



TOGETHER
for a sustainable future

OCCASION

This publication has been made available to the public on the occasion of the 50th anniversary of the United Nations Industrial Development Organisation.



TOGETHER
for a sustainable future

DISCLAIMER

This document has been produced without formal United Nations editing. The designations employed and the presentation of the material in this document do not imply the expression of any opinion whatsoever on the part of the Secretariat of the United Nations Industrial Development Organization (UNIDO) concerning the legal status of any country, territory, city or area or of its authorities, or concerning the delimitation of its frontiers or boundaries, or its economic system or degree of development. Designations such as “developed”, “industrialized” and “developing” are intended for statistical convenience and do not necessarily express a judgment about the stage reached by a particular country or area in the development process. Mention of firm names or commercial products does not constitute an endorsement by UNIDO.

FAIR USE POLICY

Any part of this publication may be quoted and referenced for educational and research purposes without additional permission from UNIDO. However, those who make use of quoting and referencing this publication are requested to follow the Fair Use Policy of giving due credit to UNIDO.

CONTACT

Please contact publications@unido.org for further information concerning UNIDO publications.

For more information about UNIDO, please visit us at www.unido.org

22211



**UNITED NATIONS INDUSTRIAL
DEVELOPMENT ORGANIZATION**
VIENNA - AUSTRIA

Contract 97 / 209 - Project MP / SYR / 97 / 016

**PHASING - OUT OF THE USE OF CFC'S AT
CARESSE COSMETICS**

ALEPPO - SYRIA

FINAL REPORT

OCTOBER 1999



sicplant international s.r.l.

PLANTS ENGINEERING AND CONSTRUCTION WORLDWIDE

I-21100 varese - via staurenghi, 37 - tel. + 39 (0) 332-280184/239150 - fax 237177 - e-mail: sicplant@sicplant.it

SUMMARY

1. GENERALITIES
2. ENGINEERING STUDIES
3. EQUIPMENT MAIN SPECIFICATIONS
4. TRAINING
5. EQUIPMENT DELIVERY
6. ASSEMBLY, START-UP AND PERFORMANCE TESTS
7. SAFETY CONCEPTS

ANNEXES:

1. SHIPPING DOCUMENTS (B/L and Packing List)
2. TRAINING ON SITE STATEMENTS
3. COMMISSIONING REPORT AND ACCEPTANCE CERTIFICATE
4. PHOTOS

1. GENERALITIES

In the frame of Montreal Protocol, UNIDO of Vienna has financed several projects for the reconversion of existing plants in third countries, with the purpose of phasing out of the CFC's chemicals in the production of various items (aerosol, refrigerators, panels), by replacing the same ones with a different kind of propellant / blowing agent, compatible with the natural environment and especially not damaging the ozone layer.

According to these premises, in September 1997 UNIDO and SICPLANT INTERNATIONAL S.r.l. have signed the Contract N° 97/209 - Project MP/SYR/97/016 for the provision of a complete package of technical services and supply of equipment and accessories related to the phasing out of CFC's at the aerosol plant of CARESSE COSMETICS in Aleppo, Syria.

The intervention object of the Contract has involved the following sector of the reconversion, that is:

- supply of a new plant for the aerosol cans filling with LPG as propellant, composed by filling machine, LPG storing tank, LPG distribution line.

All the activities concerning this project have been developed from September 1997 up to October 1999, date of start-up of the above mentioned plant.

2. ENGINEERING STUDIES

The engineering studies have been developed according to the results of meetings held in Syria with the Counterpart and the representative of the local Ministry of Environment - National Ozone Unit.

During these meetings, SICPLANT has received the drawing of the factory, with the location of the equipment, proposed by CARESSE.

The plant can be considered divided into the following basic sections:

- a - LPG storing tank and distribution piping**
- b - Filling machine**
- c - Testing equipment and accessories**

a - Storing tank and distribution piping

The area for LPG tank has been selected and agreed by the Parties, according to safety exigencies; the standards for location, as well as positioning and distances from the surrounding structures are the ones normally respected in European countries standards, that have been accepted by CARESSE.

According to these standards, the tank (fixed installation) has been located out of the ground, closed by reinforced concrete walls, under shed.

The system is equipped with all the safety devices (earthing, pressure control, temperature control, fire fighting plant controlled by pressure switch, gas detectors plant).

Transfer from LPG supplying tank to the fixed one by electric pump and from the fixed tank to the filling machine by pneumatic pumps.

The LPG piping from the tank to the filling machine is underground installation, protected against eddy currents by special device.

b - Filling machine

The LPG filling machine, pneumatically operating, is located into a special box (gas-house), monitored by gas detectors and equipped with 2 fans suction plant. Upon decision of CARESSE, the gas house has been closed into another box locally manufactured and installed.

The gas-house is designed in order to allow the expulsion of the shed in case of explosion inside.

Its location is outside the building, closed to the wall of the department of filled cans handling.

c - Testing equipment and accessories

After propellant filling, the cans enter the building by a conveyor equipment with hot water bath testing equipment (equipped with gas detectors and suction plant) and cans dryer.

The electric plant of these equipment is explosion proof.

The supply included n° 10 explosion proof lamps that have been located in positions agreed with CARESSE.

The engineering project has been developed and has been completed by supplying the Counterpart with detailed drawings and specifications, in order to enable him to organize and realize any preparatory work prior to the assembly, that is:

- complete concrete structures civil work project for LPG tank
- machinery lay-out with utilities connections positions
- technical sheets with technical specifications of utilities connections (diameters, capacities, pressure, electric energy, etc.).

The project has been developed by complying with all the activities requested in the Contract.

3. EQUIPMENT MAIN SPECIFICATIONS

The phasing out of CFC's at the aerosol plant of CARESSE has been carried out by supplying the following machinery and equipment:

3.1 LPG Storing tank and distribution plant

consisting of:

- 3.1.1 N° 1 LPG tank, capacity 12.000 l, equipped with accessories (level gauge, pressure gauge, valves, safety devices, etc.), fixed type.
- 3.1.2 N° 1 loading plant of the tank, including electric pump and accessories (valves, piping, safety devices, etc.).
- 3.1.3 N° 1 rack of 2 LPG pneumatic pumps to feed the filling machine, complete with accessories (valves, piping, LPG purification system, etc.).

REMARK:

Equipment listed at pos. 3.1.2 and 3.1.3 are located on the same rack.

- 3.1.4 LPG distribution piping with eddy current protection.
- 3.1.5 Electric board with earthing clamp.

3.2 Cans filling plant

consisting of:

- 3.2.1 Filling machine with gas-house and gases extraction plant.
- 3.2.2 Belt conveyor with water bath for testing and dryer.
- 3.2.3 Safety equipment (gas detectors).
- 3.2.4 Electric boards (operating and safety boards).

3.3 Accessories and spare parts

consisting of:

- 3.3.1 No. 10 explosion proof lightings.
- 3.3.2 Spare parts as per annexed lists signed for acceptance by the Counterpart.

4. EQUIPMENT DELIVERY

The supply of the equipment has been done by single shipment, complying with the Contract's requirements.

The shipment has been carried out on the basis of DDU plant site delivery and covered by transport insurance, as requested in the Contract.

As per the enclosed shipping documents copies (B/L and Packing List), the shipment has been done in June 1998.

The goods, duly packaged into wooden boxes and crates, have been shipped in containers.

At their arrival on site, any package has been removed from the containers and stored into a suitable store.

Packings conditions have been confirmed good by the inspection on site paid by the Ozone Office Unit responsible, Mr. Klaly.

5. TRAINING

The training has been developed on site, during start-up tests and it has involved the following steps:

- Operation and maintenance instructions for the different sections of the plant (LPG storing and distribution plant, filling machine, cans testing).
- Safety instructions about the proper handling in LPG storing and transferring from the supplying tank to the fixed one.

See in annex the statements issued by CARESSE and signed by the Parties.

6. ASSEMBLY, START-UP AND PERFORMANCE TESTS

Any equipment and spare parts have been found complying with the Contract technical specifications and taken in charge by CARESSE.

As per the Contract, the assembly activity had been planned to be developed by the local personnel, under the supervision of SICPLANT's responsables, for the different plants and equipment.

Any assembly activity has been covered by insurance policy.

The assembly under direct supervision of SICPLANT's staff has been developed from 12.03.1999 up to 21.03.1999 and from 07.10.1999 to 09.10.1999, including start-up and performance tests.

The performance tests have been carried out on October 9th: each component of the plant has been tested separately and then the plant itself has been started-up completely with satisfactory results.

See the enclosed statements (Commissioning and Acceptance Certificate) signed by the Parties.

The total personnel engaged during the full period by SICPLANT side has been 4 specialists, for the different fields of intervention (electric plant, LPG storing and distribution, production machinery).

The official production start-up date is considered 09.10.1999, as stated in the enclosed Acceptance Certificate and this date has to be considered the starting one for the guarantee period.

7. SAFETY CONCEPTS

The phasing-out of CFC's replaced by LPG in the conversion of aerosol plants involves, as known, some risks in LPG (pure o mixed) handling, due to the chemical physical specifications of the new propellant.

The safety concepts adopted in CARESSE plant conversion are representing the usual ones (and in some case, more than the usual ones) followed for this kind of plants in Europe.

In the following pages are shown the technical measures foreseen for this plant.

1. LPG Storing area

- 1.1 Tank installed into a box by reinforced concrete structure.
- 1.2 Earthing of any metallic part.
- 1.3 Gas detectors installed by the tank.
- 1.4 Tank area covered by shed (with properly earthing), in order to protect and to assure natural air circulation.
- 1.5 Explosion proof electric equipment (motors, pressure switches, level gauge, etc.).
- 1.6 Earthing of the LPG supplying movable tank before gas transferring.
- 1.7 Automatic intervention of water sprinklers in case of LPG temperature / pressure increase.
- 1.8 Tank area completely fenced.
- 1.9 Special instructions to the assigned personnel (no smoking, no flames, no welding, spark proof tools use, etc.).
- 1.10 Special procedures to follow for any operation in the tank area.

2. LPG Distribution line

- 2.1 Piping with protection against eddy currents.
- 2.2 Piping welded.
- 2.3 Earthing of piping and supports.

3. Production equipment

- 3.1 Gas filling machine closed into box (gas-house) outside the building, equipped with gas detectors and two speeds ventilation fans; ventilation duct discharging in open air.
- 3.2 Gas filling machine pneumatically operating only.
- 3.3 Proper earthing of any metallic part.
- 3.4 Explosion proof lighting into the gas-house.
- 3.5 Water bath cans testing equipped with gas detectors and ventilation fan; ventilation duct discharging in open air.
- 3.6 Proper earthing of any metallic part of the conveyors line.
- 3.7 Explosion proof electric plant for any component of the conveyors line.
- 3.8 Explosion proof lightings.

4. Safety plant

It is basically composed by ventilation plant, gas detectors network and explosion proof electric plant. They are complying with the following requirements:

4.1 The technical specifications for the fan are:

- . explosion proof motor
- . spark-free wheel
- . direct coupling fan / motor
- . flow switch into the delivery duct.

4.2 Double speed fan, able to assure no less than 10 air changes per hour.

4.3 Continuous operation, also when the production plant doesn't work. In order to respect this basic condition, the safety plant (fans and gas detectors) has been connected to an independent electric energy source, able to guarantee the continuous operation also in case of failure of the main power for the production plant.

4.4 Gas detectors plant, composed by catalytic gas detectors, mainly installed near the floor, because of the specific weight of LPG gases. Explosion proof execution and adjustment for intervention as follows: - 20% of L.E.L.: alarm and doubling of fans speed - 30% of L.E.L.: in addition to the previous conditions, voltage cut-off of production equipment.

4.5 Proper earthing of any metallic part.

5. Prescriptions given to the operating personnel

During the training course on site, SICPLANT has emphasized the basic rules of behaviour for the operating personnel, that are, as known:

- absolute prohibition of smoking and free flames;
- warning notices in any interested place;
- no welding and / or grinding operation in the neighbourhood while the plant is working;
- use of spark proof tools only;
- no use of clothes by synthetic fiber (cotton is recommended);
- use of protection glasses and gloves while handling the LPG.

In any case, we remember that the security equipment and their operating conditions previously listed do not release the personnel from the attention and care requested while processing this kind of product: a failure caused by a not regular utilization of the plant, together with an eventual misoperation of gas detectors may involve a LPG vapours concentration higher than the allowed one, with possible risk increase.

RA-MAR s.r.l. - RAVENNA
AS AGENT FOR
SARLIS CONTAINER SERVICES S.A.
(AS CARRIER)

Shipper

SICPLANT INTERNATIONAL S.R.L.
 VIA STAURENGHI 37
 21100 VARESE - ITALY

BILL OF LADING
 IF THROUGH B/L INDICATE HERE
 (TYPE WORD "THROUGH")

B/L No.	000033
Prog:	3461
Vg.:	106
Rif.:	EM4009B000636

Consignee (If "Order" state Notify Party and Address)

RESIDENT REPRESENTATIVE UNITED NATIONS DEVELOPMENT
 PROGRAMME (UNDP) ABOU ROUMANEH, 28 AL JALA'S
 STREET DAMASCUS/SYRIA ARAB REPUBLIC

agreed that no responsibility shall attach to the Carrier or his Agents for failure to notify the
 consignee of the arrival of the goods.

Notify Party and Address (leave blank if stated above)

THE SAME AS CONSIGNEE

SARLIS CONTAINER SERVICES S.A.

Shipping Co.
 85, Akti Miaouli

GR - 18538 PIRAEUS
 Phone NBR.: (1) 4291600
 Fax NBR.: (1) 4291631
 Tlx NBR.: 212554 PEL GR

Local vessel From (Local port of loading)

Place of Acceptance

Intended vessel Intended Port of Loading

PELFISHER RAVENNA PORT/ITALY

Intended Port of Discharge Place of Delivery by On-Carrier

LATTAKIA PORT/SYRIA ALEPPO/SYRIA

LATTAKIA: STORAGE CHARGES ON THE TARE OF
 CONTAINERS ACCRUED FROM THE DATE OF DIS-
 CHARGE UP TO DATE OF UNSTUFFING TO BE ON
 RECEIVERS' ACCOUNT AND MUST BE PAID TO THE
 CARRIER'S AGENT PRIOR TO TAKING DELIVERY OF
 CARGO. THE ABOVE IS APPLICABLE IRRISPECTIVE
 OF ANY STORAGE CHARGES ON THE GROSS
 WEIGHT OF THE CONTAINER (S) WHICH THE RECEI-
 VER MAY HAVE ALREADY PAID TO THE PORT COM-
 PANY
 SHIPPERS STOW, LOAD AND COUNT

Marks and Nos; Container No;	Number and kind of packages; description of goods	Gross Weight	Measurement
------------------------------	---	--------------	-------------

SAID TO CONTAIN :

Nr.container type SPRINGLOCK seal Description of goods
 CLOU 252529.9 20' BOX 011325
 PELU 416078.8 40' BOX 011388
 9 CASES - G.W.KGS.8050
 PROJECT NO. MP/SYR/97/016 - PLASHING-OUT OF THE USE OF CFC'S AT
 "CAREESSE - COSMETICS" ALEPPO - SYRIAN ARAB REPUBLIC
 SHIPMENT FOR TOTAL DELIVERY AS PER DETAILED LIST IN-ANNEX
 CONTRACT NO.97/079
 FREIGHT PREPAID / DDU PLANT SITE ALEPPO/SYRIA
 CLEAN ON BOARD RAVENNA
 C/V PELFISHER,30.05.98

CT.TARE 2300 KGS 3 CSS 3080.
 CT.TARE 4000 KGS 6 CSS 4970.

F.O.DSCHRGE:IN ACCORDANCE W/ATR 11/1 SYRIA
 MINISTRY OF TRANSPORT DECISION N.12 ISSUED
 8/1/83 FIXING AGENCY TARIFFS-A L DUES+CHRGs
 APPLICABLE TO-CTS+CGO CONTAINED THEREIN:I.E.
 LABORAGE,HANDLNG DUES,SHORE+FLDATING CRAN
 +OVERTIME (ONBOARD/ASHORE) FOR RCVR A/C

WE HEREBY CERTIFY THAT THE ABOVE
 NAMED VESSEL IS NOT OWNED BY ANY
 ISRAEL SUBJECT AND WILL NOT CALL AT
 ANY ISRAEL PORT ON HER PRESENT
 VOYAGE. WE FURTHER CERTIFY THAT THE
 VESSELS IS NOT ENTERED IN THE «BLA
 IST»

Particulars of goods are those declared by Shippers

Freight details, charges, etc.

RECEIVED the goods in apparent good order and condition and, as far as ascertained by reasonable means of checking, as specified above unless otherwise stated. The Carrier, in accordance with the provisions contained in this document, and with those of the applicable tariff conditions (copies of which are available on request):

- a) undertakes to perform or to procure the performance of the entire transport from the place of acceptance to the place of delivery.
- b) assumes liability as prescribed in this document for such transport.

In accepting this bill of lading the Shipper, Consignee and Owners of the goods, and the holder of this bill of lading, agree to be bound by all of its conditions, exceptions and provisions whether written, printed or stamped on the front or back hereof. CONTAINER AND VEHICLE DEMURRAGE. Attention is drawn to the Carrier's Terms and Conditions for Container and vehicle Demurrage which apply to this Contract and which may be obtained from the Carriers or the Agents.

FAS/FOT

FREE TIME: 21 DAYS RUNNING DAYS,
 HOLIDAY INCLUDED AFT 21 DAYS TO THE
 CARRIER ARE TO PAY FOR EACH RUNNING
 LAYDAY OR PART \$10/20' - \$ 20/40'

Freight Payable at Place and date of Issue

PREPAID RAVENNA 30.05.98

Number of Original Bills

3/THREE

Number of Packages (in words)

In witness whereof the Master, Owner or Agent of the ship has affirmed to the number of Bills of Lading stated above, all of this tenor and date, one of which has been furnished to the Consignee and is hereby acknowledged.
 AS AGENT FOR

ATTACHED LIST B/L NO.33

Contract 97/079 - Project MP/SYR/97/016

REF.	QTY	DESCRIPTION
IV.2		MACHINERY AND EQUIPMENT
IV. 2.1	1	gas filling system.
IV. 2.2	1	conveyor system
IV. 2.3	1	universal water bath with drying device
IV. 2.4	1	lpg purification system
IV. 2.5	1	gas detection, ventilation and explosion proof lighting
IV. 2.6	1	off-loading pump
IV. 2.7	1	lpg storage tank

RA-MAR s.r.l. - RAVENNA
AS AGENT FOR
SARIS CONTAINER SERVICES S.A.
(AS CARRIER)

PACKING LIST

CONTRACT 97/079 - PROJECT N° MP / SYR / 97 / 016										
PHASING OUT OF CFC's at CARESSE COSMETICS Co. / ALEPPO - SYRIA										
Consignee / Place of delivery:										
RESIDENT REPRESENTATIVE										
UNITED NATIONS DEVELOPMENT PROGRAMME (UNDP)										
Abou Roumaneh, 28 Al Jala's Street - DAMASCUS / SYRIA										
seller:										
SICPLANT INTERNATIONAL - VARESE / ITALY										
POS	MANUFACTURER	PACK. tot. n°	PACKAGING		DIMENSIONS (cm)			WEIGHT (kg)		CONTENTS DESCRIPTION
			markings	type	length	width	height	gross	net	
1	COSTER	3	COS 01/03	crate	390	92	222	1,190	800	maxikit, fan
			COS 02/03	crate	585	135	214	1,430	800	tank, belt conveyor
			COS 03/03	crate	328	130	156	1,020	700	box
2	COPRIM	5	COP 01/05	carton	120	120	100	300	250	various accessories (valves, fittings, instruments, etc)
			COP 02/05	crate	100	120	140	200	180	skid with pumps
			COP 03/05	--	650	150	200	3,200	3,200	tank
			COP 04/05	bundle	600	200	50	100	100	9 pre-assembled pipes
			COP 05/05	bundle	600	30	30	150	150	7 pre-assembled pipes
3	IECI	1	IEC 01/01	case	100	80	231	460	300	2 electric table, 6 gas detectors, technical documentation
XX	TOTAL	9						8,050	6,480	

~~sicplant International s.r.l.~~

CONTRACT No. 97 / 079 - PROJECT No. MP/SYR/97/016

between UNIDO / Vienna and SICPLANT INTERNATIONAL / Varese

TRAINING OF CARESSE COSMETICS CO. - ALEPPO

CARESSE COSMETICS declare to have received from SICPLANT INTERNATIONAL personnel the training on site concerning the following equipment:

CANS FILLING PLANT

Personnel involved:

SICPLANT INTERNATIONAL CO. (Coster Co.)

FRONTINI VITTORIO

CARESSE COSMETICS CO.

AHMAD SROUJI

KHALED SROUJI

ANAS SROUJI

CARESSE COSMETICS CO.

SICPLANT INTERNATIONAL CO.

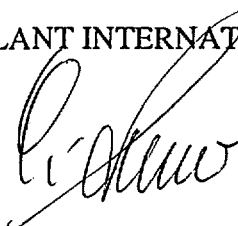

Aleppo, 09/10 1999



CONTRACT No. 97 / 079 - PROJECT No. MP/SYR/97/016

between UNIDO / Vienna and SICPLANT INTERNATIONAL / Varese

TRAINING OF CARESSE COSMETICS CO. - ALEPPO

CARESSE COSMETICS declare to have received from SICPLANT INTERNATIONAL personnel the training on site concerning the following equipment:

STORING AND SAFETY PLANT

Personnel involved:

SICPLANT INTERNATIONAL CO. (Coprim Co.)

DE FACI CLAUDIO

CARESSE COSMETICS CO.

AHMAD SROUJI

KHALED SROUJI

SICPLANT INTERNATIONAL CO. (Ieci Co.)

PARISE FLAVIO

ANAS SROUJI

CARESSE COSMETICS CO.

SICPLANT INTERNATIONAL CO.



Aleppo, 09/10 1999

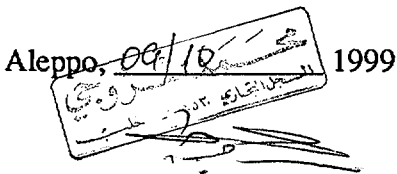

CONTRACT 97/079 - PROJECT N° MP/SYR/97/016

between UNIDO / Vienna and SICPLANT INTERNATIONAL / Varese

The BUYER

UNIDO / Vienna - Austria
United Nations Industrial
Development Organization

The CONTRACTOR

SICPLANT INTERNATIONAL / Varese - Italy

The COUNTERPART

CARESSE COSMETICS CO.
Aleppo / Syria

COMMISSIONING REPORT

The Commissioning Report of the cans filling plant is concerning the following parts:

- PART 1: LPG storing tank and Distribution plant
- PART 2: Cans filling plant
- PART 3: Accessories and Spare parts

PART 1

LPG STORING TANK AND DISTRIBUTION PLANT

consisting of:

- 1.1 N° 1 LPG tank, capacity 12.000 l, equipped with accessories (level gauge, pressure gauge, valves, safety devices, etc.).
- 1.2 N° 1 loading plant of the tank, including electric pump and accessories (valves, piping, etc.).
- 1.3 N° 1 rack of 2 LPG pneumatic pumps to feed the filling machine, complete with accessories (valves, piping, LPG purification system, etc.).

REMARK:

Equipment listed at pos. 1.2 and 1.3 are located on the same rack.

- 1.4 LPG distribution piping.
- 1.5 Electric board.

PART 2

CANS FILLING PLANT

consisting of:

- 2.1 Filling machine with gas-house and gases extraction plant.
- 2.2 Water bath for cans testing, with dryer and belt conveyor.
- 2.3 Safety equipment (gas detectors).
- 2.4 Electric boards (operating and safety boards).

PART 3
ACCESSORIES AND SPARE PARTS

consisting of:

- 3.1 No. 10 explosion proof lighting.
- 3.2 Spare parts as per annexed lists approved and signed for acceptance by the Counterpart.

The COUNTERPART
CARESSE COSMETICS CO.

The CONTRACTOR
SICPLANT INTERNATIONAL CO.



Aleppo, 09/10/1999

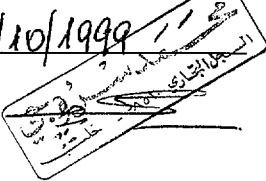

CONTRACT 97/079 - PROJECT MP/SYR/97/016			
POS.	DESCRIPTION	CODE	Q.TY
1	25-PZG PUMP	25-PZG/R01	1
1.1	Gasket DI- 237	C326034	1
1.2	Gasket OR- 132	C335013	1
1.3	Gasket OR- 152	C335020	2
1.4	Gasket OR- 162	C335027	2
1.5	Gasket OR- 3050	C335096	1
1.6	Gasket OR- 4312	C335159	2
1.7	Gasket OR- 4350	C335161	1
1.8	Safco FM-011-D-0350-GEN	C351059	2
1.9	Slyd ring S 55859-959-10 H10	C355008	0,5 m
1.10	Pipe fitting SO- 1 D. 8	C510015	6
1.12	Brass pipe SO- 1 D. 12	C510017	2
1.13	Pipe fitting SO- 20 D. 8X1/4	C510035	4
1.14	Brass pipe SO- 1100 D. 8X3/8	C510141	2
1.15	Brass pipe SO- 1100 D. 12X1/2	C510145	2
1.16	Rilsan pipe-8X6-black	C670006	8 m
1.17	0410.160 spring	0410160	1
1.18	0410.161 spring	0410161	1
1.19	4302.102 cup seal	4302102	1
1.20	4302.106 gasket	4302106	1
1.21	Floating piston	4309108	2
2	GAS FILL 330ML	4183/R01	1
2.1	Seeger ring E D. 25	C035025	2
2.2	Key Z36.8 X 4102 A 7	C160034	1
2.3	Gasket DE- 137	C322017	1
2.4	Gasket DE- 625525	C322062	1
2.5	Gasket DI- 062	C326009	1
2.6	Gasket DI- 100	C326015	1
2.7	Gasket OR- 108	C335002	1
2.8	Gasket OR- 2081	C335084	1
2.9	Gasket OR- 3087	C335102	1
2.10	Gasket OR- 3100	C335104	1
2.11	Gasket OR- 4600	C335181	1
2.12	Safco FM-012-D-0500-GEN	C351046	2
2.13	Slyd ring S 55859-959-10 H10	C355008	0,5 m
2.14	0410.114 spring (inox)	0410114	1
2.15	0410.141 spring	0410141	1
2.16	Spring	0410335	1
2.17	6109.102 seal	6109102	1
2.18	6602.103+6602.110 - assembled	6602103	1
2.19	6604.100 washer	6604100	1
3	1" GAS HEAD COSTER	3103/R01	1
3.1	Key tool for 5801	C160032	1
3.2	Gasket DI- 025	C326003	5
3.3	Vulkollan gasket OR- 112	C338001	5
3.4	Vulkollan gasket OR 3050 (OR 116)	C338006	5
3.5	0410.121 spring	0410121	2
3.6	5302.102 rubber	5302102	5
3.7	5801.103 gasket	5801103	4
3.8	6604.100 washer	6604100	1

CONTRACT 97/079 - PROJECT MP/SYR/97/016			
POS.	DESCRIPTION	CODE	Q.TY
4	6-AVG FRAME	6-AVG/R01	1
4.1	Seeger ring E D. 12	C035014	1
4.2	Seeger ring E D. 30	C035028	2
4.3	Seeger ring I D. 32	C035071	1
4.4	Chain P. 9,53 link	C110005	2
4.5	Chain P. 9,53 link	C110010	2
4.6	Tool box	C160200	1
4.7	Fixed wrench MM36 - 850/G.	C160203	1
4.8	Belt for 1 HP varydrive motor	C184010	1
4.9	Selflocking nut N 10 MA	C252021	1
4.10	Gasket DE- 118	C322014	1
4.11	Gasket DE- 325	C322037	1
4.12	Gasket DI- 050	C326007	1
4.13	Gasket OR- 3043	C335095	1
4.14	Gasket OR- 6287	C335208	1
4.15	Stepseal S 55013-0120-A46	C351015	2
4.16	RT PTFE-dodge DA 3/8"	C355003	2
4.17	Pirex cup for L12/4	C392014	1
4.18	Pipe fitting S01 D. 6	C510014	10
4.19	Pipe fitting SO- 1 D. 8	C510015	10
4.20	Brass pipe SO- 1 D. 10	C510016	10
4.21	Brass pipe SO- 1 D. 12	C510017	10
4.22	Brass pipe SO- 3 D. 10X8	C510025	10
4.23	Brass pipe SO- 3 D. 12X10	C510026	10
4.24	Brass pipe SO- 20 D. 12X1/2	C510039	5
4.25	Brass pipe SO- 1100 D. 12X1/2	C510145	5
4.26	Gasket kit RO 7	C541020	1
4.27	1/8 bronze muffler	C615003	3
4.28	S4/N 1/4" nylon muffler	C615006	3
4.29	S8/N 1/8" muffler	C615007	3
4.30	Rilsan pipe-8X6-black	C670006	5 m
4.31	Rilsan pipe D. 12 X 10 - MB 12	C670054	5 m
4.32	Rilsan pipe D. 10 X 8 - MB 10	C670060	5 m
4.33	Bearing	C690024	1
4.34	CS8 valve	C701016	1
4.35	UKA8/25 pneumatic valve	C701032	1
4.36	UKC8/25 pneumatic valve	C701042	1
4.37	Shuttle valve	C702002	1
4.38	Valve DCST/2C B.green	C702003	1
4.39	PCT/3C valve red	C702005	1
4.40	191/1090 membrane for 32.30	C702106	6
4.41	191/551070 membrane for 32.30	C702107	6
4.42	Air lubr. oil 3 lt tank	C760043	1
4.43	Overload GV2-M07 1,6/2,5A	E367025	1
4.44	0410.158 spring	0410158	1

CONTRACT 97/079 - PROJECT MP/SYR/97/016			
POS.	DESCRIPTION	CODE	Q.TY
5	Approach cyl. 6618	6618/R01	1
5.1	Seeger ring 1 D. 34	C035073	1
5.2	Gasket DE- 175	C322023	2
5.3	Gasket DE- 212	C322028	2
5.4	S8/N 1/8" muffler	C615007	1
5.5	191/1090 membrane for 32.30	C702106	2
5.6	191/551070 membrane for 32.30	C702107	2
5.7	4102.141 washer	4102141	1
6	ELECTRIC BATH	VSA-35/R01	1
6.1	Gasket OR- 128	C335011	2
6.2	Resistance A3/N 220/380V 3000 W	E700001	1

السيد الجبالي
A.O.T.
السيد الجبالي

CONTRACT 97/079 - PROJECT N° MP/SYR/97/016

between UNIDO / Vienna and SICPLANT INTERNATIONAL / Varese

The BUYER

UNIDO / Vienna - Austria
United Nations Industrial
Development Organization

The CONTRACTOR

SICPLANT INTERNATIONAL / Varese - Italy

The COUNTERPART

CARESSE COSMETICS CO.
Aleppo / Syria

ACCEPTANCE CERTIFICATE

From 08/10/99 to 09/10/99 the machines and the equipment delivered in accordance with contractual requirement have been tested.

Positive results of production in terms of quantity and quality have been achieved with satisfaction of both Parties.

The guaranty period, 12 months, starts from 09/10/99.

Today 09/10/99 SICPLANT INTERNATIONAL has fulfilled all of what Contract provides and has handed the plant over the Counterpart in Aleppo / Syria.

The COUNTERPART

CARESSE COSMETICS CO.

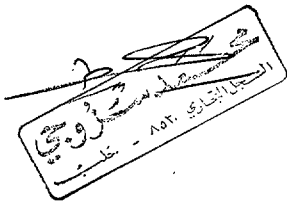

The CONTRACTOR

SICPLANT INTERNATIONAL CO.

A large, stylized handwritten signature in black ink.

CARESSE CO.

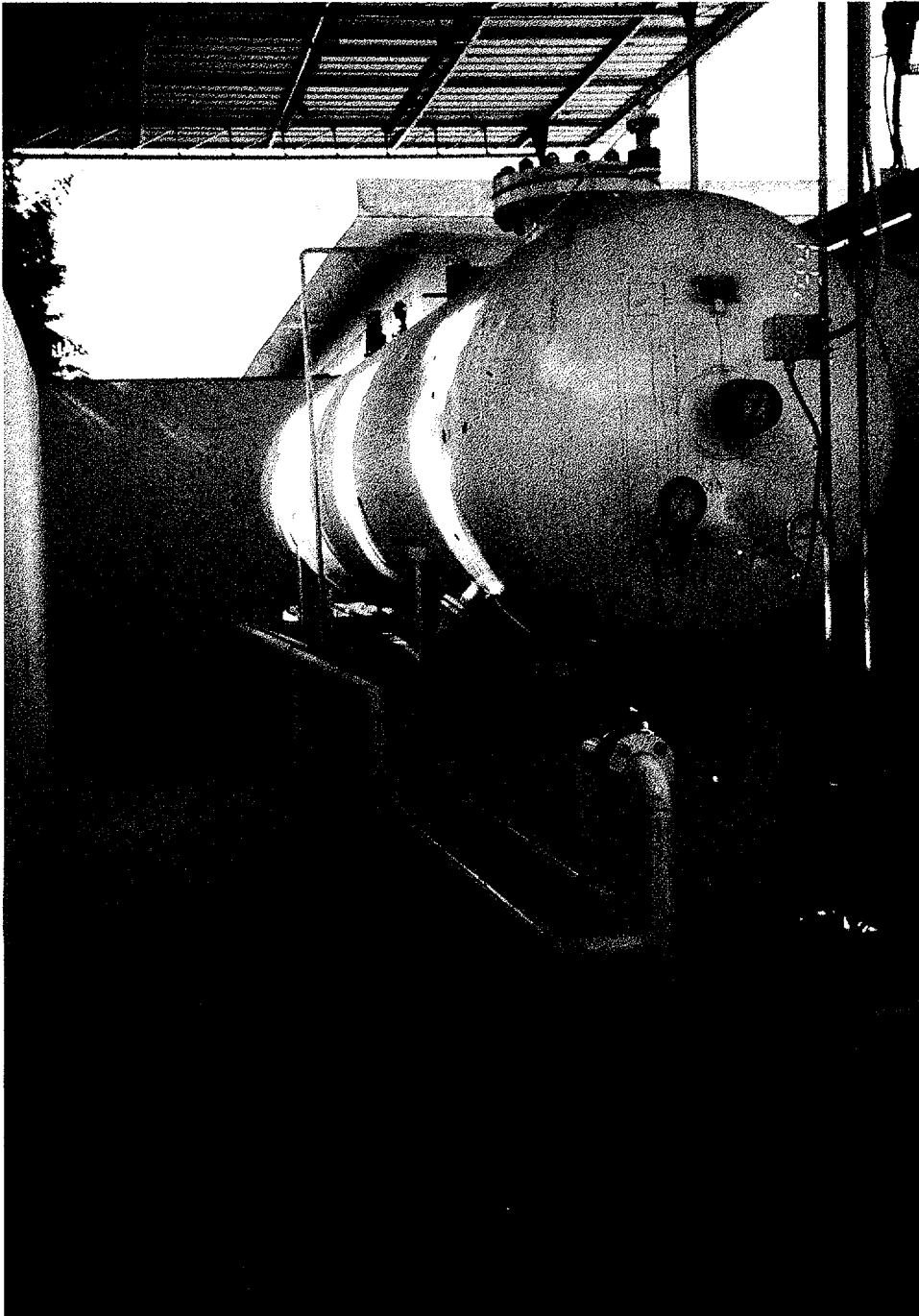

1 - LPG TANK WITH PUMPS RACK

CARESSE CO.

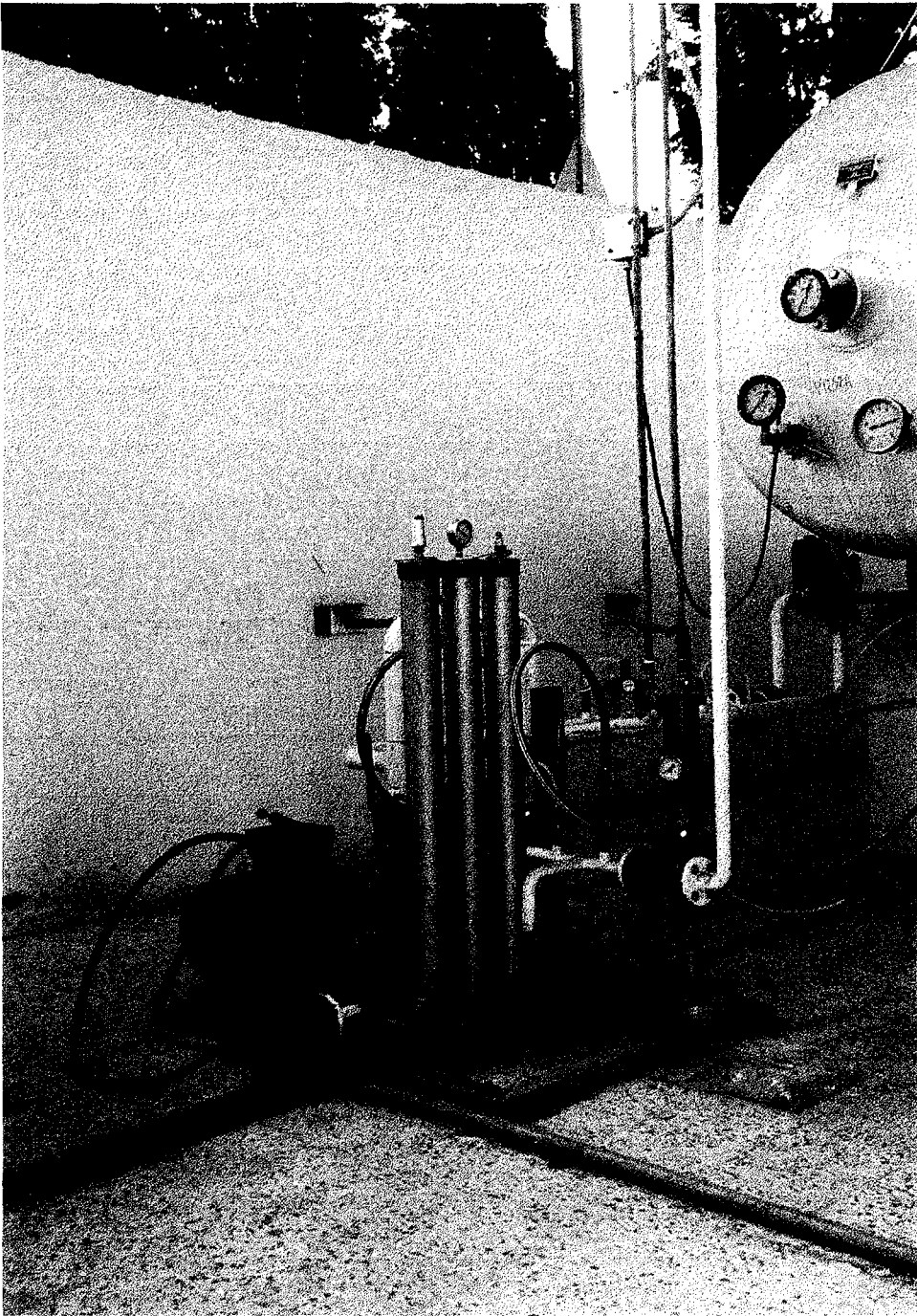

2 - PUMPS RACK WITH LPG
PURIFICATION SYSTEM

CARESSE CO.

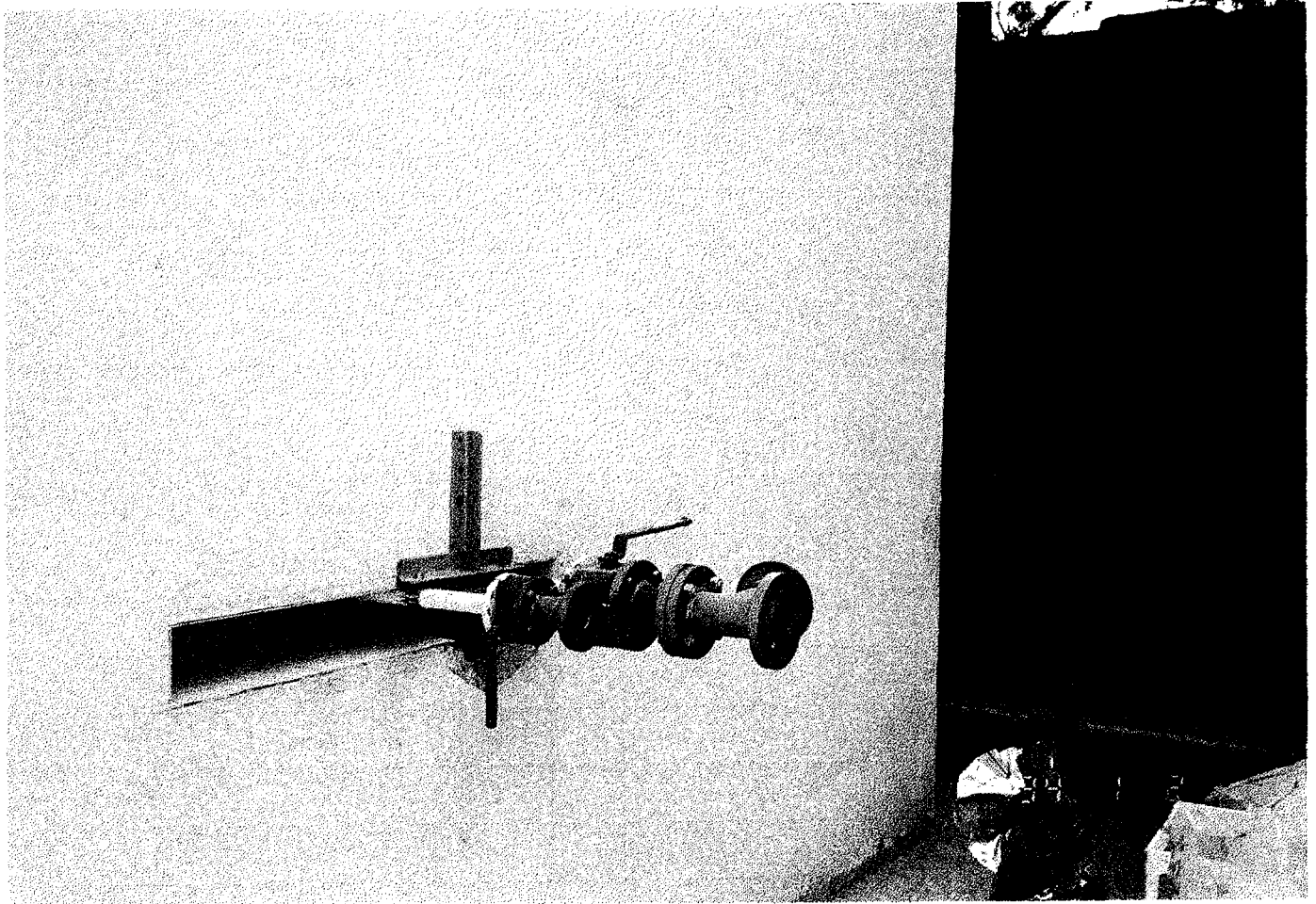

3 - LPG LOADING GROUP

CARESSE CO.

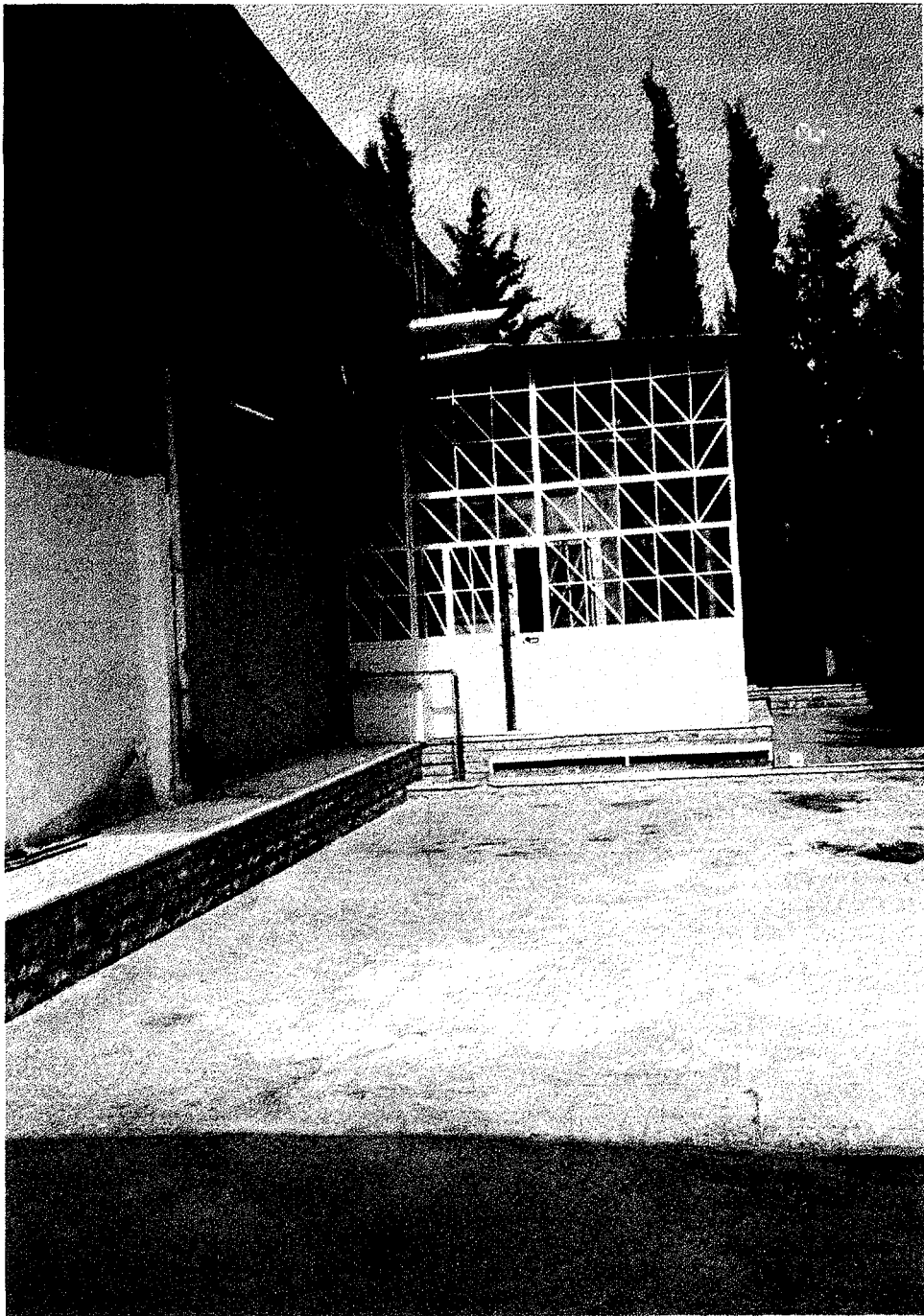

4 - GAS HOUSE

CARESSE CO.

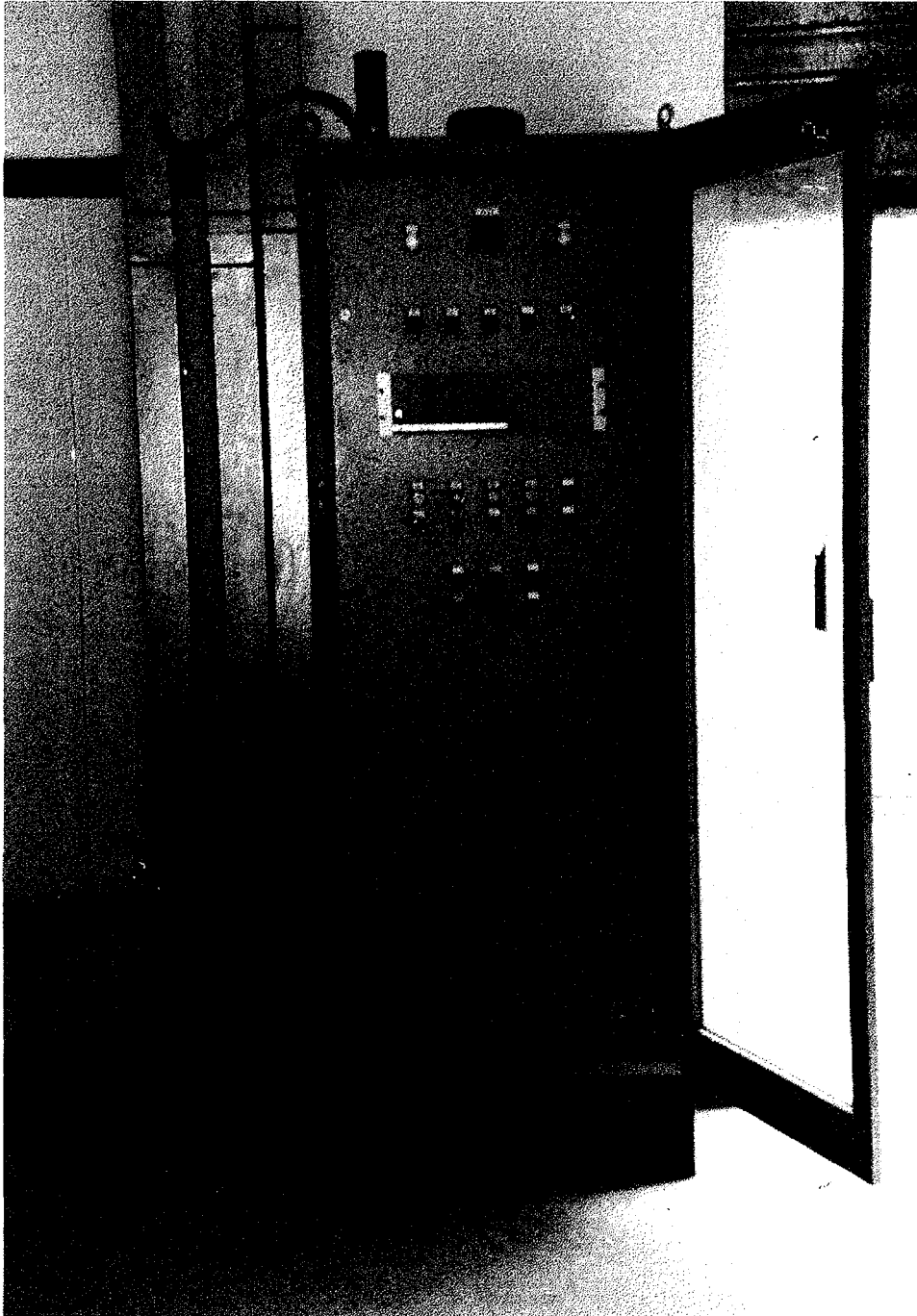

5 - SAFETY ELECTRIC BOARD

CARESSE CO.

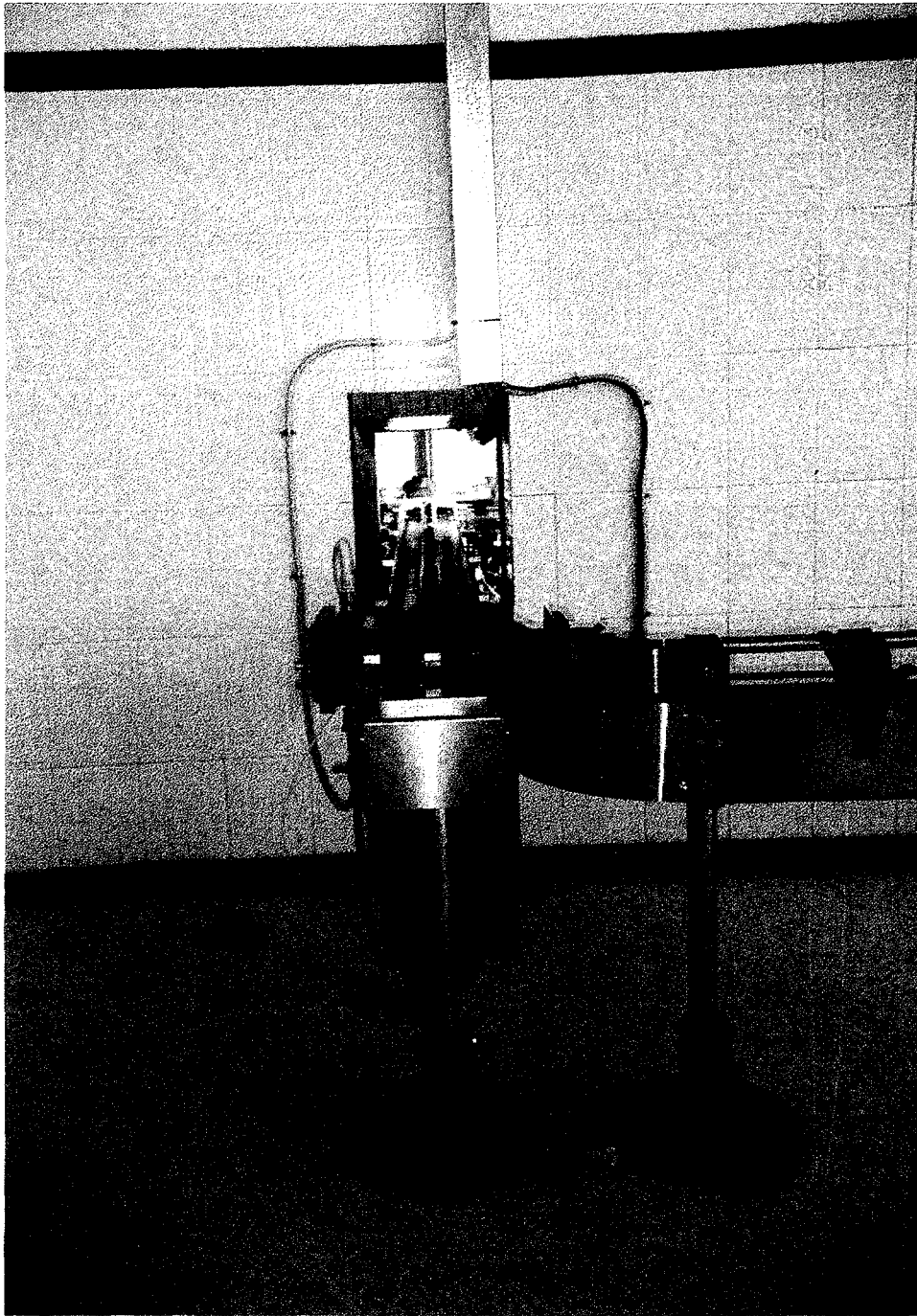

6 - CONVEYOR FROM FILLING MACHINE

CARESSE CO.

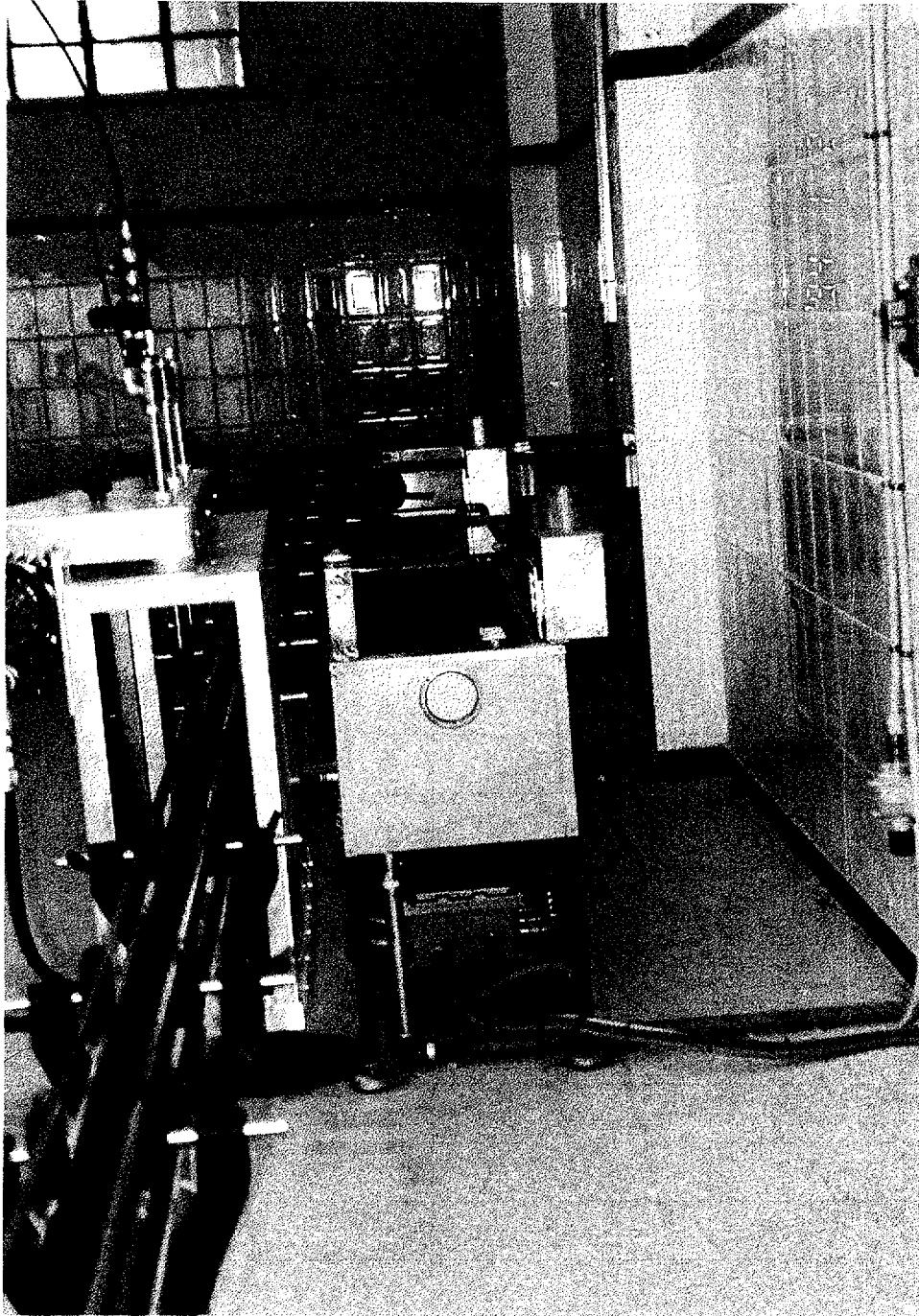

7 - CONVEYOR SYSTEM WITH
WATER BATH AND DRYER

CARESSE CO.

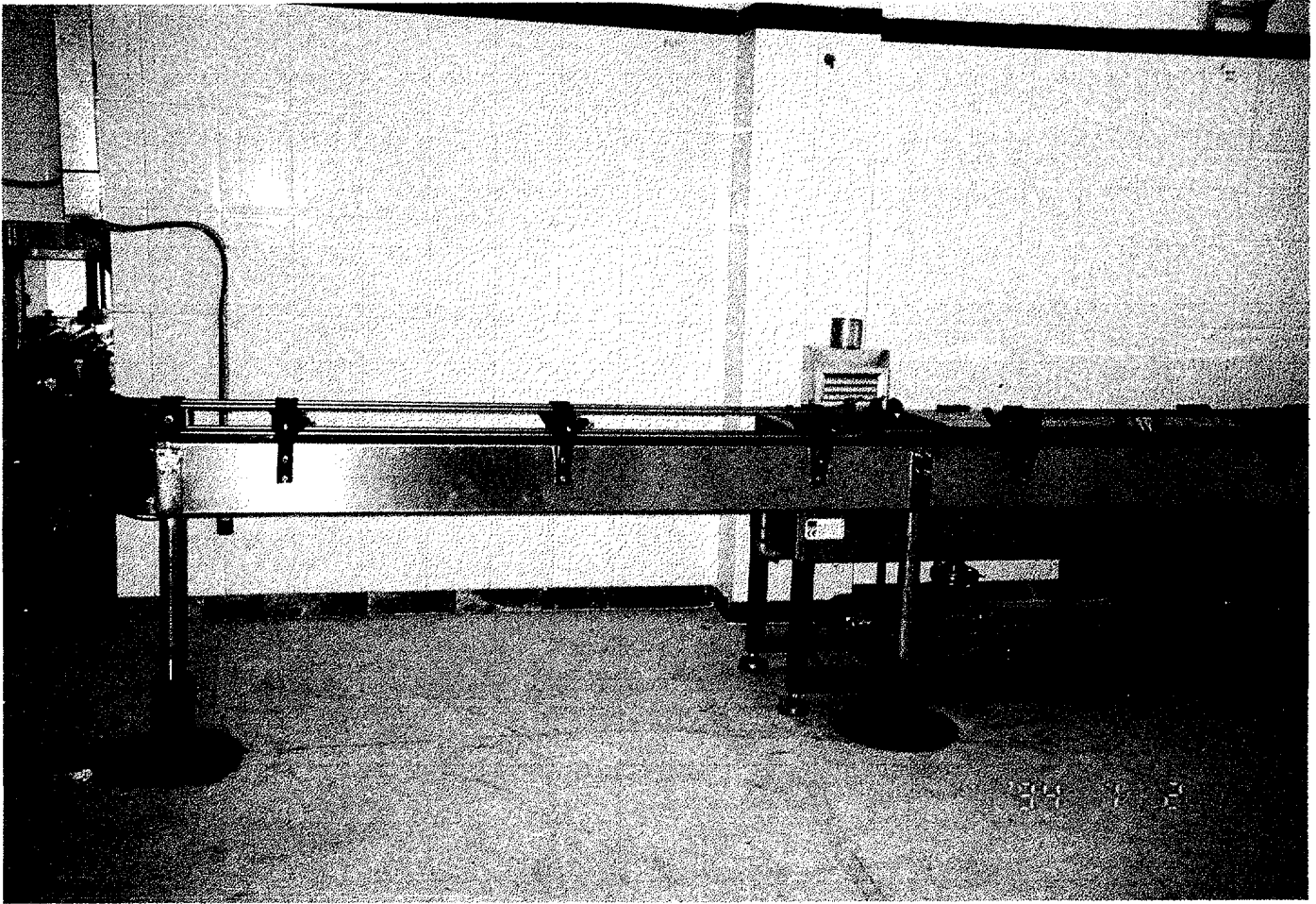

8 - CONVEYOR WITH WATER BATH

CARESSE CO.

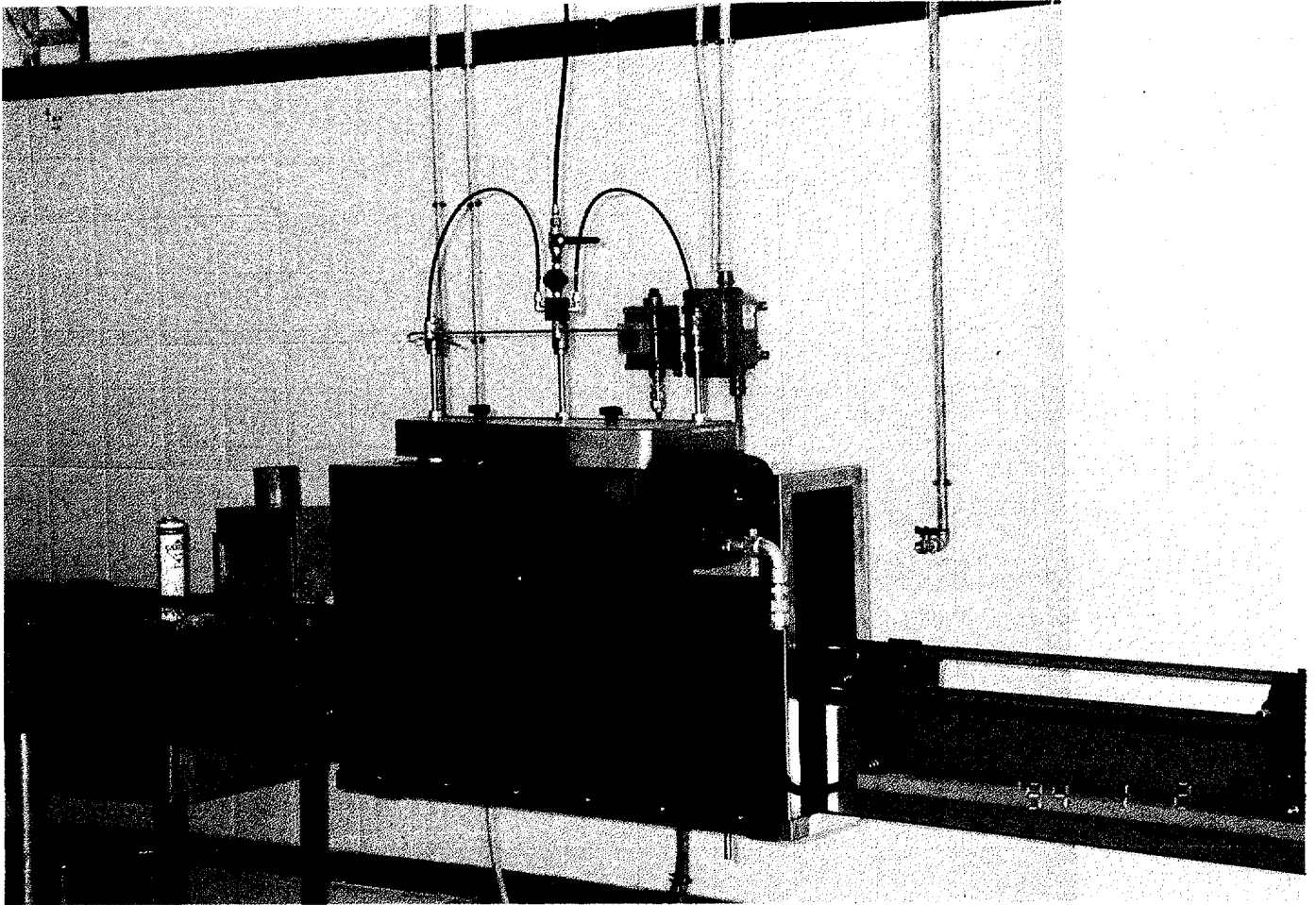

9 - DRYER

CARESSE CO.

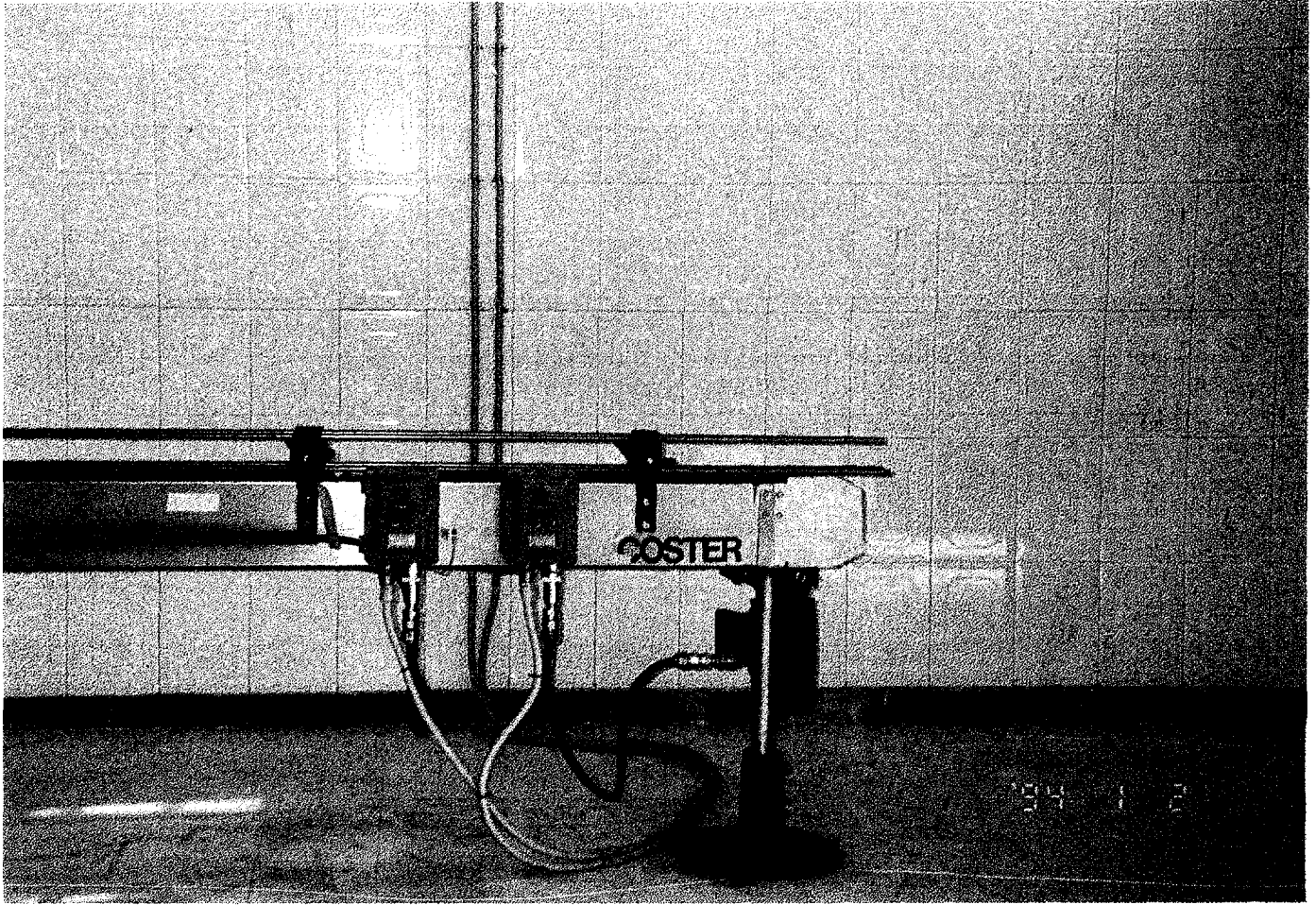

10 - CONVEYOR END



sicplant international s.r.l.

PLANTS ENGINEERING AND CONSTRUCTION WORLDWIDE

I-21100 varese - via staurengi, 37 - tel. +39-0332-280184/239150 - fax 237177 - e-mail: sicplant@sicplant.it