



TOGETHER
for a sustainable future

OCCASION

This publication has been made available to the public on the occasion of the 50th anniversary of the United Nations Industrial Development Organisation.



TOGETHER
for a sustainable future

DISCLAIMER

This document has been produced without formal United Nations editing. The designations employed and the presentation of the material in this document do not imply the expression of any opinion whatsoever on the part of the Secretariat of the United Nations Industrial Development Organization (UNIDO) concerning the legal status of any country, territory, city or area or of its authorities, or concerning the delimitation of its frontiers or boundaries, or its economic system or degree of development. Designations such as “developed”, “industrialized” and “developing” are intended for statistical convenience and do not necessarily express a judgment about the stage reached by a particular country or area in the development process. Mention of firm names or commercial products does not constitute an endorsement by UNIDO.

FAIR USE POLICY

Any part of this publication may be quoted and referenced for educational and research purposes without additional permission from UNIDO. However, those who make use of quoting and referencing this publication are requested to follow the Fair Use Policy of giving due credit to UNIDO.

CONTACT

Please contact publications@unido.org for further information concerning UNIDO publications.

For more information about UNIDO, please visit us at www.unido.org

22210-1



PERFORMANCES TESTS

MODEL

WHIRLPOOL-NEEASAE

DD300 - N° 00000008

DD300 - N° 00000008 - Class T

TABLES CONTAINS

THERMOSTAT CONTROL AT 43°C	Page 1
THERMOSTAT CONTROL AT 38°C	Page 2
LOADLESS RUNNING AT 32°C	Page 3
THERMOSTAT CONTROL AT 25°C	Page 4
THERMOSTAT CONTROL AT 18°C	Page 5
PULL DOWN AT 43 - 38°C	Page 6
STORAGE TESTS AT 43 - 38 - 18°C	Page 7
ENERGY CONSUMPTION AT 32°C	Page 8
ENERGY CONSUMPTION AT 25°C	Page 9
ELECTRICAL TESTS AT 43°C :	Page 10
PULL DOWN MIN (187V)	
LOW STARTING VOLTAGE	
ELECTRICAL TESTS AT 38°C :	Page 11
PULL DOWN MIN (187V)	
LOW STARTING VOLTAGE	



WHIRLPOOL EUROPE

CABINET MODEL : DD 300 (N°00000008) Class T

TYPE of TEST : THERMOSTAT CONTROL

Date	31/05/99		Compressor : GL 80 AN
Ambient temperature	[°C]	43	Condenser : wires and tubes
Refrigerant R 134a	[gr]	150	

Thermostat setting			7 / 7	1.5 / 7		1 / 7	
T.C.				ON	OFF	ON	OFF
1	Thermostat bulb temp.	[°C]	-15.2	+3.4	-14.8	+3.3	-13.6
2	Damper bulb temp.	[°C]					
3	T 1 refrigerator temp.	[°C]	+8.8	+12.5	+11.6	+12.7	+12.1
4	T 2 refrigerator temp.	[°C]	+5.2	+9.6	+8.5	+10.0	+9.3
5	T 3 refrigerator temp.	[°C]	+3.1	+8.2	+6.3	+8.6	+7.0
6	T 1 freezer temp.	[°C]					
7	T 2 freezer temp.	[°C]	-18.5	-12.3	-16.1	-12.3	-15.3
8	T 3 freezer temp.	[°C]					
9	Compressor temp.	[°C]	85.8	74.8	84.1	73.6	82.1
10	Condenser in temp.	[°C]	98.6	45.7	98.6	45.4	96.9
11	Condenser m.p. temp.	[°C]					
12	Condenser out temp.	[°C]	57.0	41.9	57.1	37.9	58.1
13	Oil cooler in temp.	[°C]	59.2	49.0	59.9	48.8	60.2
14	Oil cooler out temp.	[°C]	71.9	54.8	70.4	54.5	68.6
15	Suction pipe temp.	[°C]	24.9	45.5	25.9	45.3	26.1
	Refrig. temp. (Avr)	[°C]	+5.7	+9.4		+9.9	
	Freezer temp. (Avr)	[°C]	-18.5	-14.2		-13.8	
	Test Time	[h]	24	24		24	
	Running Time	[%]	100	77.2		76.8	
	Energy consumption	[Kwh/24h]		3.692		3.645	
	Voltage	[Volt]	220	220		220	
	Current	[A]	1.67	1.88	1.70	1.83	1.72
	Power	[Watt]	183	259	188	251	190

NOTE :



appliances engineering

DD300-43°C-Vuoto-Pos1.5(0000008).dat

Descrizione DD300-43°C-Thermostat control-Pos1.5(0000008)

ID Posizione: CAMERA 2 POSIZIONE B

Sampling Time: 30

Inizio test: 28/05/1999 18.16.10

Fine test: 29/05/1999 08.13.55

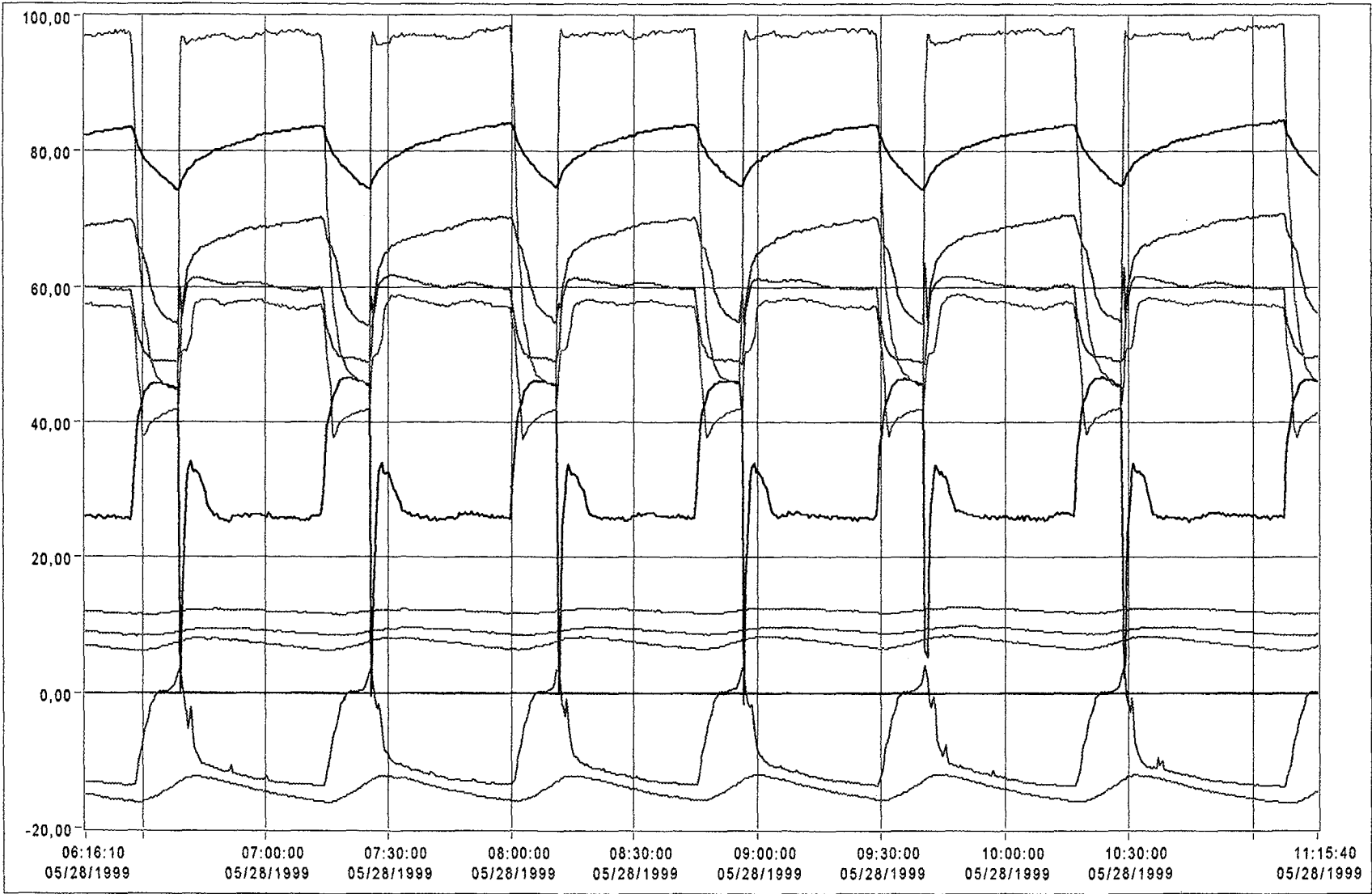

Hardware & Software by CA.GI.



appliances engineering

DD300-43°C-Vuoto-Pos1(00000008).dat

Descrizione DD300-43°C-Thermostat control-Pos1(00000008)

ID Posizione: CAMERA 2 POSIZIONE B

Sampling Time: 30

Inizio test: 26/05/1999 08.58.48

Fine test: 27/05/1999 08.38.43

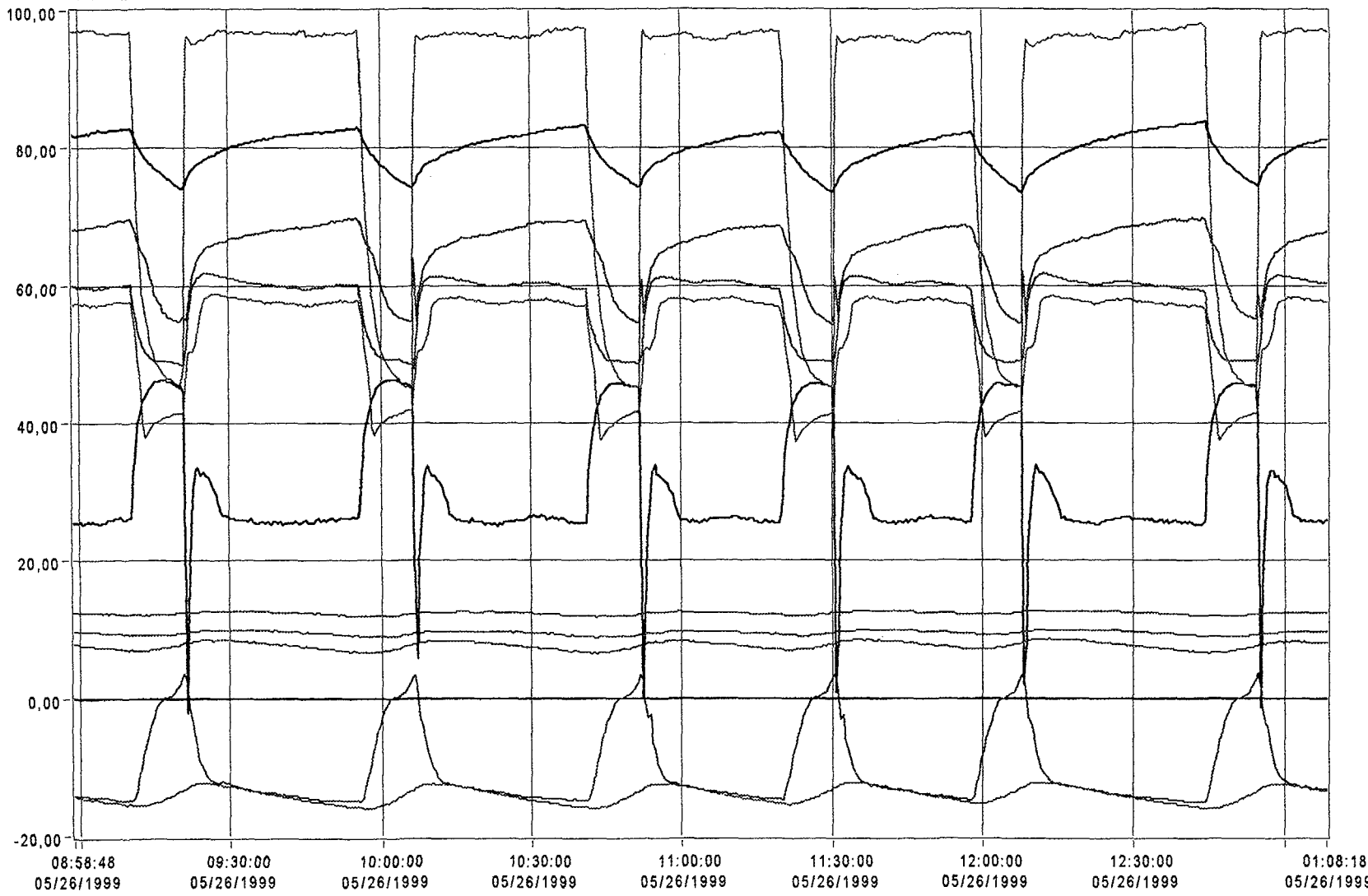

- Thermo. bulb
- T 1 refrigerator
- T 2 refrigerator
- T 3 refrigerator
- T 2 freezer
- Compressor
- Condenser in
- Oil cooler in
- Oil cooler out
- Condenser out
- Suction pipe

Hardware & Software by CA.GI.



WHIRLPOOL EUROPE

CABINET MODEL : DD 300 (N°00000008) Class T

TYPE of TEST : THERMOSTAT CONTROL

Date	03/06/99		Compressor : GL 80 AN	
Ambient temperature	[°C]	38	Condenser : wires and tubes	
Refrigerant R 134a	[gr]	150		

Thermostat setting			7 / 7	3 / 7		2.5 / 7	
T.C.				ON	OFF	ON	OFF
1	Thermostat bulb temp.	[°C]	-17.5	+3.5	-17.1	+3.4	-16.3
2	Damper bulb temp.	[°C]					
3	T 1 refrigerator temp.	[°C]	+5.6	+9.6	+8.8	+10.4	+9.7
4	T 2 refrigerator temp.	[°C]	+1.8	+7.1	+5.6	+8.0	+7.0
5	T 3 refrigerator temp.	[°C]	-0.2	+5.8	+3.4	+6.8	+4.9
6	T 1 freezer temp.	[°C]					
7	T 2 freezer temp.	[°C]	-20.7	-13.8	-18.4	-13.4	-16.7
8	T 3 freezer temp.	[°C]					
9	Compressor temp.	[°C]	81.8	67.1	76.7	66.4	75.4
10	Condenser in temp.	[°C]	93.7	40.6	89.1	40.7	86.8
11	Condenser m.p. temp.	[°C]					
12	Condenser out temp.	[°C]	52.6	37.4	51.3	36.8	51.5
13	Oil cooler in temp.	[°C]	55.0	43.8	54.2	44.1	54.8
14	Oil cooler out temp.	[°C]	68.4	48.9	63.3	48.7	62.0
15	Suction pipe temp.	[°C]	23.5	40.2	23.6	40.5	24.1
	Refrig. temp. (Avr)	[°C]	+2.4	+6.7		+7.8	
	Freezer temp. (Avr)	[°C]	-20.7	-16.1		-15.0	
	Test Time	[h]	24	24		24	
	Running Time	[%]	100	73.3		65.1	
	Energy consumption	[Kwh/24h]		3.267		2.970	
	Voltage	[Volt]	220	220		220	
	Current	[A]	1.69	1.79	1.65	1.84	1.69
	Power	[Watt]	174	228	174	246	179

NOTE :



appliances engineering

DD300-38°C-Vuoto-Pos3(00000008).dat

Descrizione DD300-38°C-Thermostat control-Pos3(00000008)

ID Posizione: CAMERA 2 POSIZIONE B

Sampling Time: 30

Inizio test: 02/06/1999 08.57.38

Fine test: 03/06/1999 08.45.35

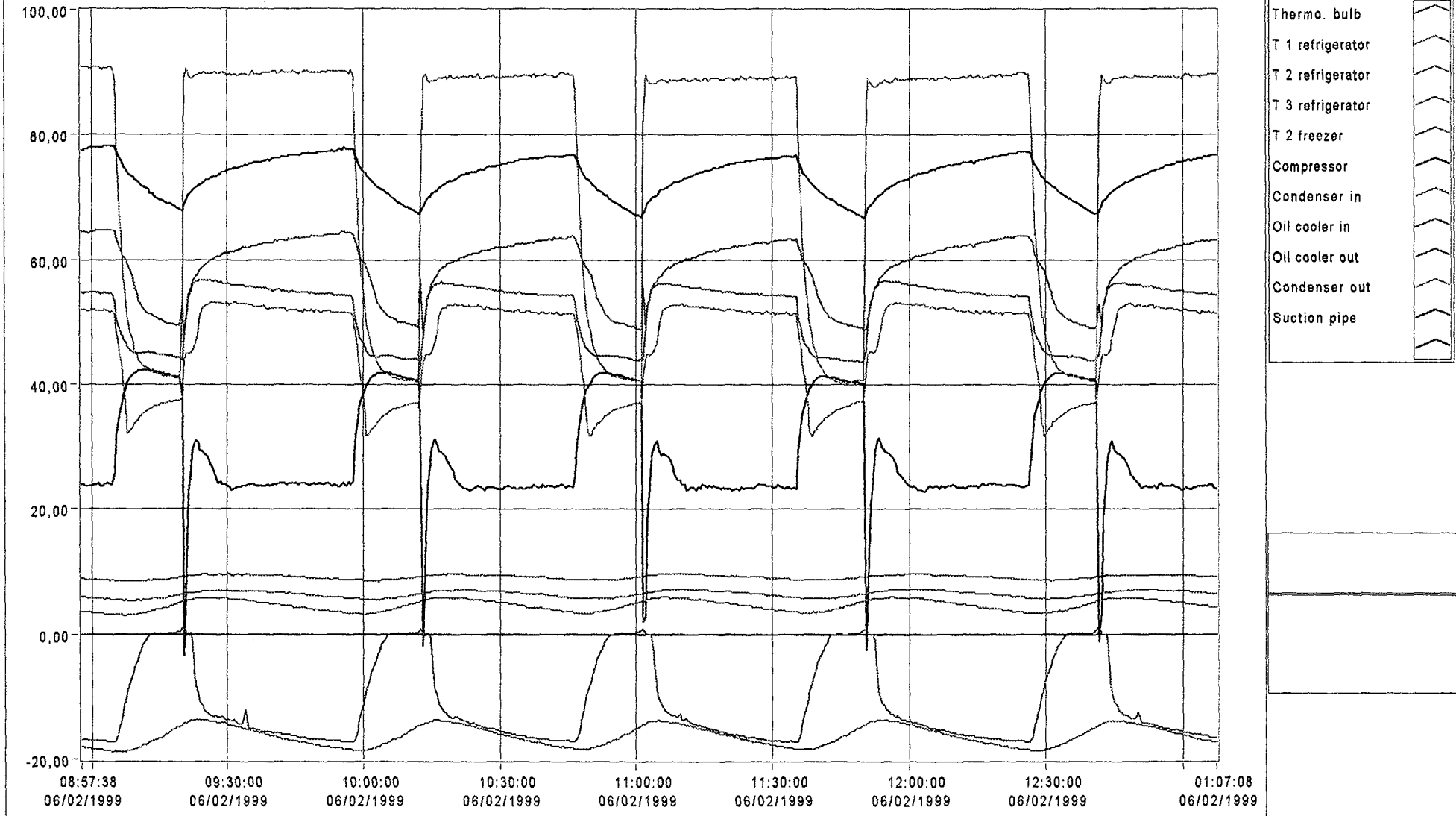

Hardware & Software by CA.GI.



appliances engineering

DD300-38°C-Vuoto-Pos2.5(00000008).dat

Descrizione DD300-38°C-Thermostat control-Pos2.5(00000008)

ID Posizione: CAMERA 2 POSIZIONE B

Sampling Time: 30

Inizio test: 31/05/1999 16.56.29

Fine test: 01/06/1999 08.45.45

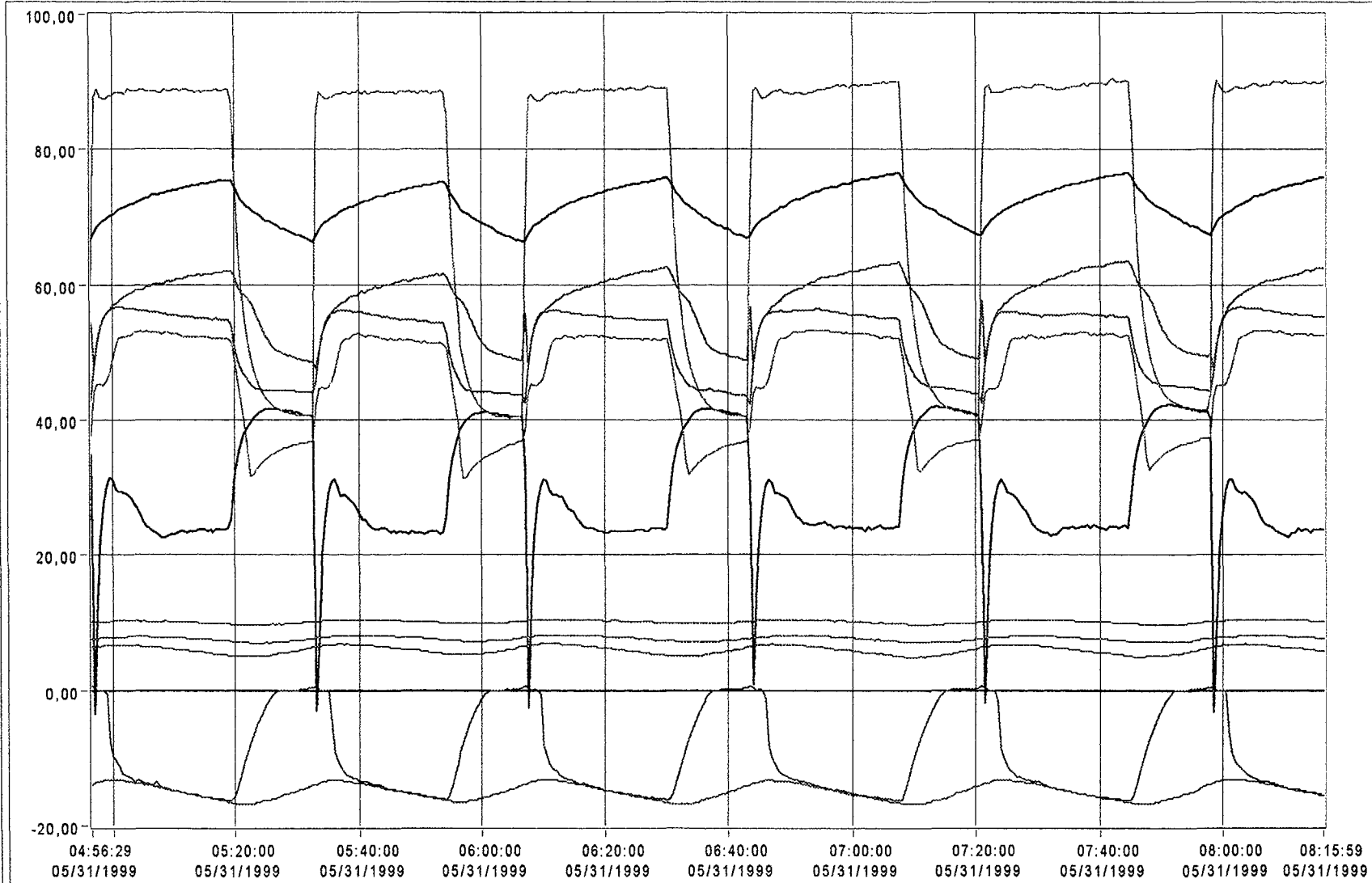

- Thermo. bulb
- T 1 refrigerator
- T 2 refrigerator
- T 3 refrigerator
- T 2 freezer
- Compressor
- Condenser in
- Oil cooler in
- Oil cooler out
- Condenser out
- Suction pipe

Hardware & Software by CA.GI.



WHIRLPOOL EUROPE

CABINET MODEL : DD 300 (N°00000008) Class T

TYPE of TEST : LOADLESS RUNNING

Date	04/06/99	Compressor : GL 80 AN
Ambient temperature	[°C] 32	Condenser : wires and tubes
Refrigerant R 134a	[gr] 150	

Thermostat setting		7 / 7					
T.C.				ON	OFF	ON	OFF
1	Thermostat bulb temp.	[°C]	-21.7				
2	Damper bulb temp.	[°C]					
3	T 1 refrigerator temp.	[°C]	+0.9				
4	T 2 refrigerator temp.	[°C]	-2.7				
5	T 3 refrigerator temp.	[°C]	-4.7				
6	T 1 freezer temp.	[°C]					
7	T 2 freezer temp.	[°C]	-23.9				
8	T 3 freezer temp.	[°C]					
9	Compressor temp.	[°C]	75.9				
10	Condenser in temp.	[°C]	85.3				
11	Condenser m.p. temp.	[°C]					
12	Condenser out temp.	[°C]	45.6				
13	Oil cooler in temp.	[°C]	48.3				
14	Oil cooler out temp.	[°C]	62.0				
15	Suction pipe temp.	[°C]	20.2				
	Refrig. temp. (Avr)	[°C]	-2.2				
	Freezer temp. (Avr)	[°C]	-23.9				
	Test Time	[h]	24				
	Running Time	[%]	100				
	Energy consumption	[Kwh/24h]					
	Voltage	[Volt]	220				
	Current	[A]	1.66				
	Power	[Watt]	160				

NOTE :



WHIRLPOOL EUROPE

CABINET MODEL : DD 300 (N°00000008) Class T

TYPE of TEST : THERMOSTAT CONTROL

Date	14/06/99	Compressor : GL 80 AN
Ambient temperature	[°C] 25	Condenser : wires and tubes
Refrigerant R 134a	[gr] 150	

Thermostat setting			5 / 7		4 / 7			
T.C.			ON	OFF	ON	OFF	ON	OFF
1	Thermostat bulb temp.	[°C]	+3.4	-21.5	+3.4	-19.2		
2	Damper bulb temp.	[°C]						
3	T 1 refrigerator temp.	[°C]	+5.4	+4.0	+6.8	+6.0		
4	T 2 refrigerator temp.	[°C]	+4.1	+2.1	+5.6	+4.5		
5	T 3 refrigerator temp.	[°C]	+3.6	+0.1	+5.0	+2.9		
6	T 1 freezer temp.	[°C]						
7	T 2 freezer temp.	[°C]	-14.4	-20.5	-13.9	-17.7		
8	T 3 freezer temp.	[°C]						
9	Compressor temp.	[°C]	48.5	59.8	49.2	58.5		
10	Condenser in temp.	[°C]	29.0	67.9	28.6	67.4		
11	Condenser m.p. temp.	[°C]						
12	Condenser out temp.	[°C]	26.5	38.2	26.0	39.8		
13	Oil cooler in temp.	[°C]	31.5	41.7	31.4	43.4		
14	Oil cooler out temp.	[°C]	35.1	46.5	35.2	44.4		
15	Suction pipe temp.	[°C]	26.4	14.8	28.8	17.0		
	Refrig. temp. (Avr)	[°C]	+3.2		+5.1			
	Freezer temp. (Avr)	[°C]	-17.4		-15.8			
	Test Time	[h]	24		24			
	Running Time	[%]	47		39.7			
	Energy consumption	[Kwh/24h]	1.968		1.747			
	Voltage	[Volt]	220		220			
	Current	[A]	1.78	1.66	1.77	1.70		
	Power	[Watt]	230	162	211	170		

NOTE :



appliances engineering

DD300-25°C-Vuoto-Pos5(00000008).dat

Descrizione DD300-25°C-Thermostat control-Pos5(00000008)

ID Posizione: CAMERA 2 POSIZIONE B

Sampling Time: 30

Inizio test: 09/06/1999 13.41.01

Fine test: 10/06/1999 08.44.53

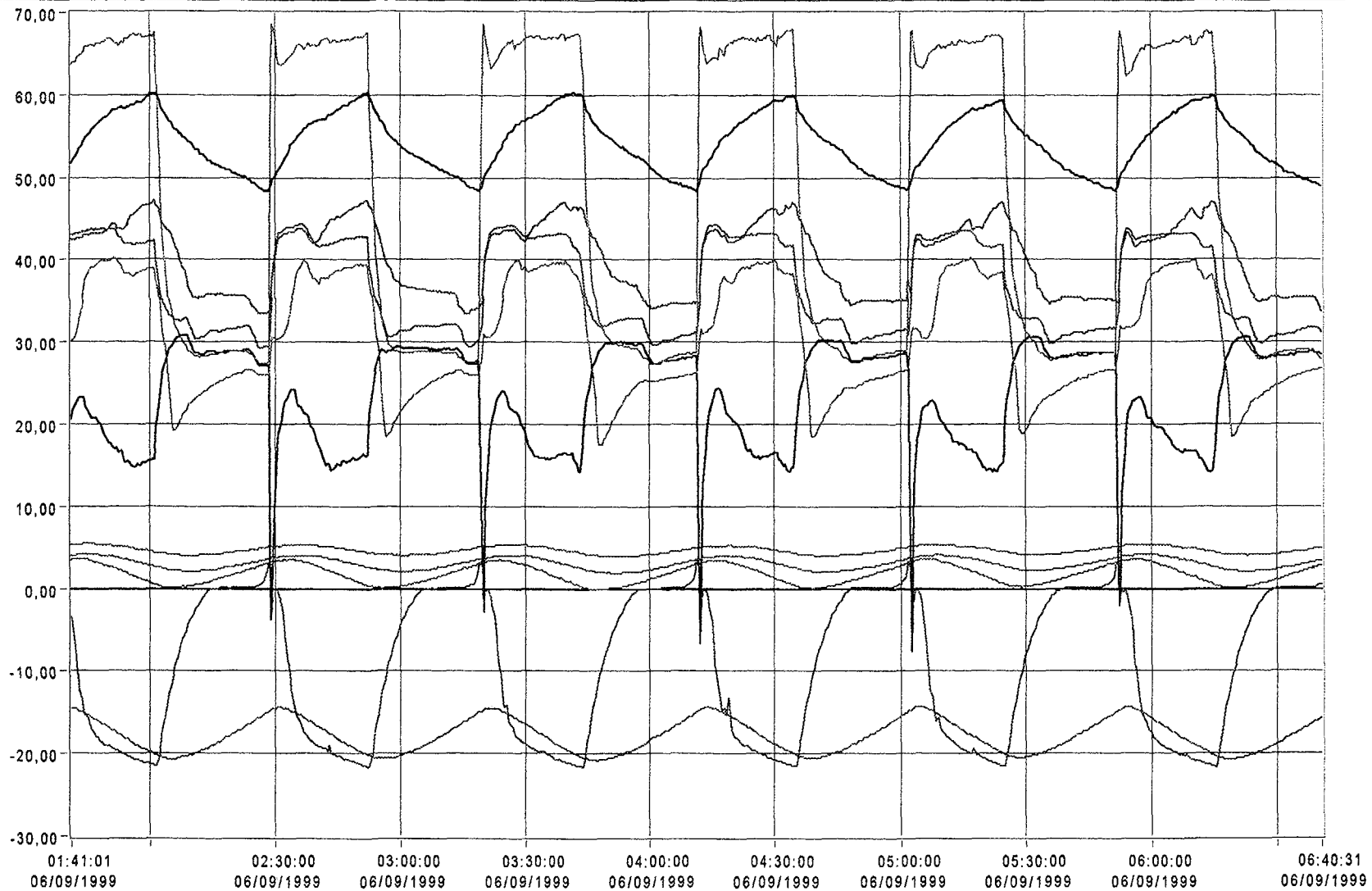

- Thermo. bulb
- T 1 refrigerator
- T 2 refrigerator
- T 3 refrigerator
- T 2 freezer
- Compressor
- Condenser in
- Oil cooler in
- Oil cooler out
- Condenser out
- Suction pipe

Hardware & Software by CA.GI.



appliances engineering

DD300-25°C-Vuoto-Pos4(00000008).dat

Descrizione DD300-25°C-Thermostat control-Pos4(00000008)

ID Posizione: CAMERA 2 POSIZIONE B

Sampling Time: 30

Inizio test: 11/06/1999 09.06.50

Fine test: 11/06/1999 17.29.29

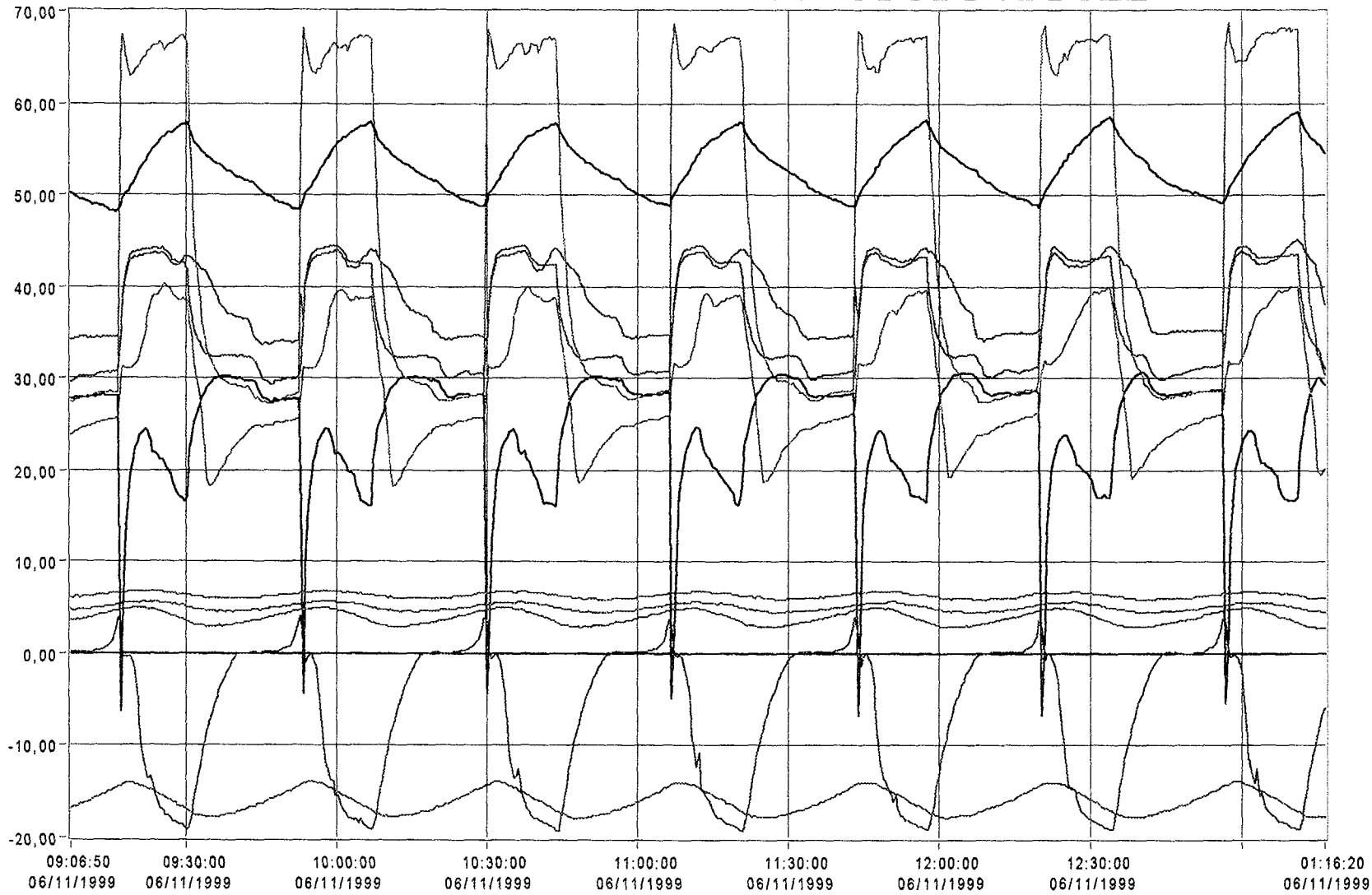

- Thermo. bulb
- T 1 refrigerator
- T 2 refrigerator
- T 3 refrigerator
- T 2 freezer
- Compressor
- Condenser in
- Oil cooler in
- Oil cooler out
- Condenser out
- Suction pipe

Hardware & Software by CA.GI.



WHIRLPOOL EUROPE

CABINET MODEL : DD 300 (N°00000008) Class T

TYPE of TEST : THERMOSTAT CONTROL

Date	16/06/99	Compressor : GL 80 AN
Ambient temperature	[°C] 18	Condenser : wires and tubes
Refrigerant R 134a	[gr] 150	

T.C.	Thermostat setting		6 / 7		4 / 7		ON	OFF
			ON	OFF	ON	OFF		
1	Thermostat bulb temp.	[°C]	+3.5	-24.4	+3.8	-18.9		
2	Damper bulb temp.	[°C]						
3	T 1 refrigerator temp.	[°C]	+3.5	+1.6	+5.3	+4.8		
4	T 2 refrigerator temp.	[°C]	+3.1	+0.1	+5.0	+4.3		
5	T 3 refrigerator temp.	[°C]	+2.9	-1.9	+4.6	+3.3		
6	T 1 freezer temp.	[°C]						
7	T 2 freezer temp.	[°C]	-12.8	-22.4	-14.4	-17.6		
8	T 3 freezer temp.	[°C]						
9	Compressor temp.	[°C]	37.1	50.1	37.4	44.2		
10	Condenser in temp.	[°C]	20.4	56.2	21.0	54.5		
11	Condenser m.p. temp.	[°C]						
12	Condenser out temp.	[°C]	19.0	30.7	18.6	25.7		
13	Oil cooler in temp.	[°C]	21.3	35.0	22.0	35.1		
14	Oil cooler out temp.	[°C]	24.9	38.3	25.3	34.4		
15	Suction pipe temp.	[°C]	20.0	12.4	20.8	18.0		
	Refrig. temp. (Avr)	[°C]	+1.5		+3.7			
	Freezer temp. (Avr)	[°C]	-17.6		-16.0			
	Test Time	[h]	24		24			
	Running Time	[%]	35.6		27.5			
	Energy consumption	[Kwh/24h]	1.449		1.168			
	Voltage	[Volt]	220		220			
	Current	[A]	1.80	1.66	1.80	1.69		
	Power	[Watt]	230	157	224	169		

NOTE :



appliances engineering

DD300-18°C-Vuoto-Pos6(00000008).dat

Descrizione DD300-18°C-Thermostat control -Pos6(00000008)

ID Posizione: CAMERA 2 POSIZIONE B

Sampling Time: 30

Inizio test: 14/06/1999 09.02.49

Fine test: 15/06/1999 08.33.19

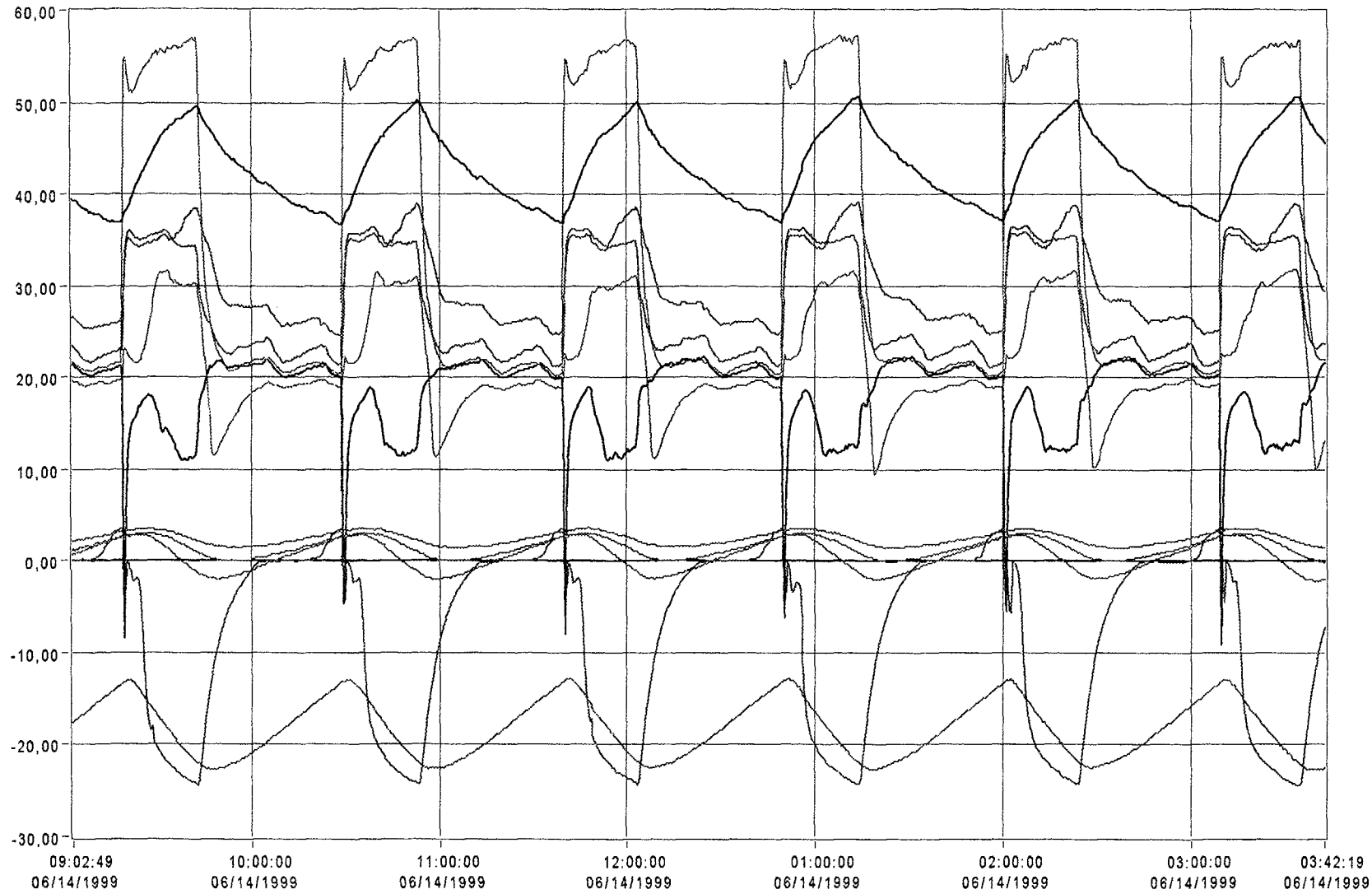

Hardware & Software by CA.GI.



appliances engineering

DD300-18°C-Vuoto-Pos4(00000008).dat

Descrizione DD300-18°C-Thermostat control-Pos4(00000008)

ID Posizione: CAMERA 2 POSIZIONE B

Sampling Time: 30

Inizio test: 15/06/1999 17.00.45

Fine test: 16/06/1999 08.39.35

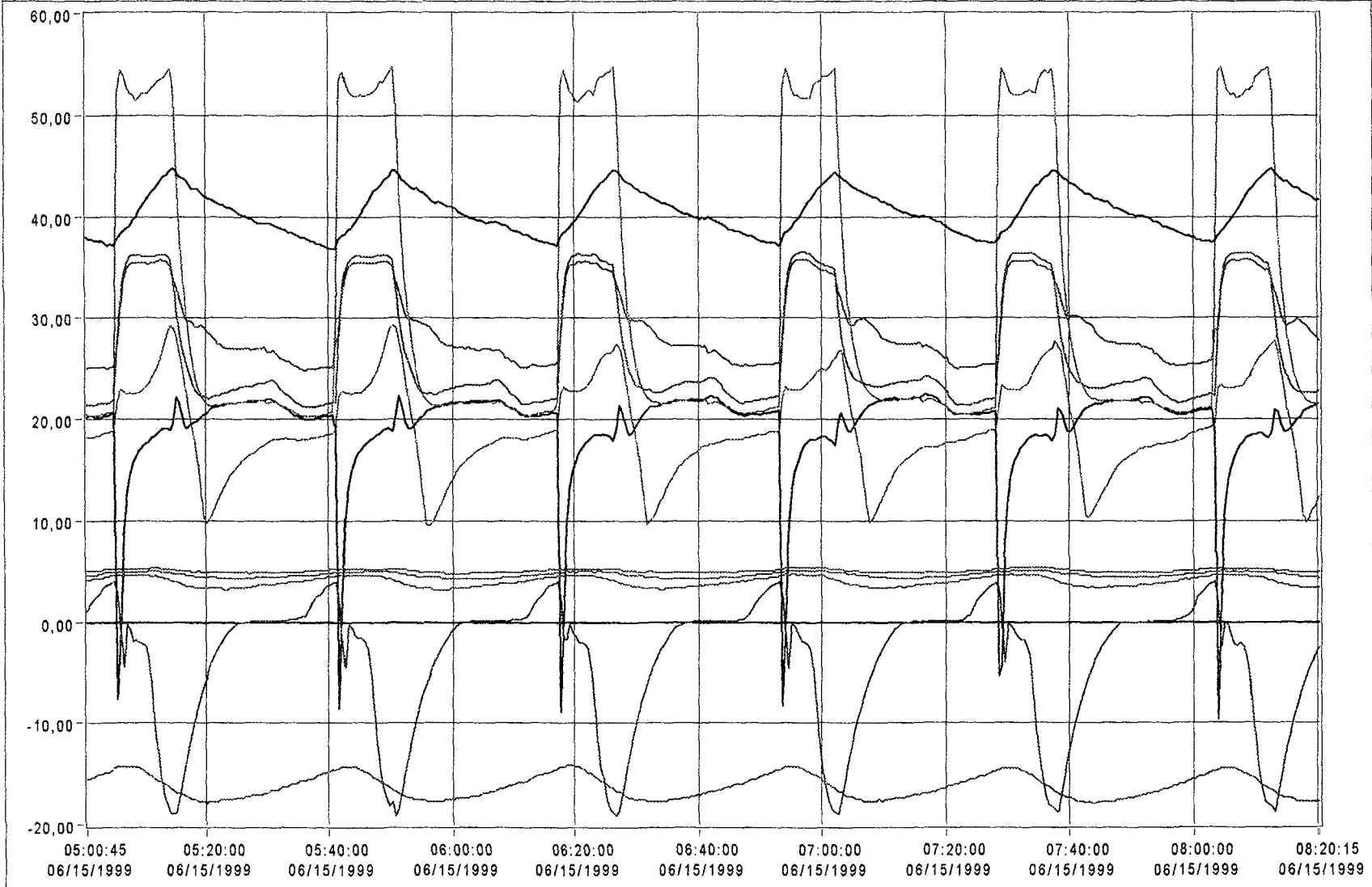

- Thermo. bulb
- T 1 refrigerator
- T 2 refrigerator
- T 3 refrigerator
- T 2 freezer
- Compressor
- Condenser in
- Oil cooler in
- Oil cooler out
- Condenser out
- Suction pipe

Hardware & Software by CA.GI.



WHIRLPOOL EUROPE

CABINET MODEL :	DD 300 (N°00000008) Class T
-----------------	------------------------------------

TYPE of TEST :	PULL DOWN
----------------	------------------

Date	22/06/99	Compressor : GL 80 AN
Refrigerant R 134a	[gr] 150	Condenser : wires and tubes

Ambient temperature	[°C]	43	38
Thermostat setting		7 / 7	7 / 7
T.C.			
1 Thermostat bulb temp.	[°C]	-14.1	-16.8
2 Damper bulb temp.	[°C]		
3 T 1 refrigerator temp.	[°C]	+10.2	+6.0
4 T 2 refrigerator temp.	[°C]	+7.3	+2.1
5 T 3 refrigerator temp.	[°C]	+5.2	+1.1
6 T 1 freezer temp.	[°C]		
7 T 2 freezer temp.	[°C]	-18.2	-20.3
8 T 3 freezer temp.	[°C]		
9 Compressor temp.	[°C]	86.0	82.3
10 Condenser in temp.	[°C]	96.6	93.8
11 Condenser m.p. temp.	[°C]		
12 Condenser out temp.	[°C]	58.5	55.1
13 Oil cooler in temp.	[°C]	59.0	58.2
14 Oil cooler out temp.	[°C]	70.3	72.4
15 Suction pipe temp.	[°C]	24.0	23.8
Refrig. temp. (Avr)	[°C]	+7.6	+3.1
Freezer temp. (Avr)	[°C]	-18.2	-20.3
Test Time	[h]	6	6
Running Time	[%]	100	100
Energy consumption	[Kwh/24h]		
Voltage	[Volt]	220	220
Current	[A]	1.70	1.71
Power	[Watt]	186	184

NOTE :



WHIRLPOOL EUROPE

CABINET MODEL : DD 300 (N°00000008) Class T

TYPE of TEST : STORAGE TEST

Date	18/06/99		Compressor : GL 80 AN					
Storage load	[Kg]	24		Condenser : wires and tubes				
Refrigerant R 134a	[gr]	150						
Ambient temperature	[°C]	43		38		18		
Thermostat setting		2 / 7		3.5 / 7		4 / 7		
T.C.		ON	OFF	ON	OFF	ON	OFF	
1	Thermostat bulb temp.	[°C]	+4.5	-16.1	+4.3	-19.6	+4.0	-20.1
2	Damper bulb temp.	[°C]						
3	T 1 refrigerator temp.	[°C]	+11.3	+10.1	+9.0	+6.0	+5.1	+4.6
4	T 2 refrigerator temp.	[°C]	+7.8	+6.0	+5.5	+2.0	+4.9	+4.2
5	T 3 refrigerator temp.	[°C]	+5.7	+2.7	+4.7	+0.1	+4.5	+3.2
6	T package 1	[°C]	-15.7	-15.9	-18.3	-18.8	-23.0	-23.5
7	T package 2	[°C]	-14.9	-15.3	-17.2	-18.0	-22.3	-23.2
8	T package 3	[°C]	-17.5	-17.8	-20.1	-20.9	-25.0	-25.9
9	T package 4	[°C]	-17.8	-18.3	-20.6	-21.6	-25.6	-26.8
10	T package 5	[°C]						
11	T package 6	[°C]						
12	Compressor temp.	[°C]	76.8	85.2	67.2	79.4	37.4	44.6
13	Condenser in temp.	[°C]	46.2	99.1	41.0	91.0	22.1	55.2
14	Condenser out temp.	[°C]	44.7	55.4	42.4	48.5	20.0	26.2
15	Suction pipe temp.	[°C]	45.7	33.1	40.8	23.9	20.9	18.3
	Refrig. temp. (Avr)	[°C]	+7.3		+4.5		+4.4	
	Warmer package	[°C]	-14.9		-17.2		-22.3	
	Average of packages	[°C]	-16.6		-19.4		-24.4	
	Test Time	[h]	24		24		24	
	Running Time	[%]	83.2		81.4		39.3	
	Energy consumption	[Kwh/24h]	3.924		3.485		1.690	
	Voltage	[Volt]	220		220		220	
	Current	[A]	1.86	1.74	1.79	1.65	1.81	1.70
	Power	[Watt]	255	195	235	177	224	169

NOTE :



WHIRLPOOL EUROPE

CABINET MODEL : DD 300 (N°00000008) Class T

TYPE of TEST : ENERGY CONSUMPTION

Date	21/06/99		Compressor : GL 80 AN
Ambient temperature	[°C]	32	Condenser : wires and tubes
Storage load	[Kg]	24	
Refrigerant R 134a	[gr]	150	

Thermostat setting		5 / 7		4 / 7		
T.C.		ON	OFF	ON	OFF	
1	Thermostat bulb temp. [°C]	+4.2	-21.8	+4.3	-20.1	
2	Damper bulb temp. [°C]					
3	T 1 refrigerator temp. [°C]	+5.6	+1.8	+7.8	+6.8	
4	T 2 refrigerator temp. [°C]	+3.2	-2.0	+6.0	+4.6	
5	T 3 refrigerator temp. [°C]	+1.9	-5.1	+4.7	+1.6	
6	T package 1 [°C]	-20.2	-21.4	-17.2	-17.4	
7	T package 2 [°C]	-19.8	-21.1	-16.5	-17.0	
8	T package 3 [°C]	-23.5	-23.7	-19.8	-20.0	
9	T package 4 [°C]	-23.1	-24.3	-20.1	-20.7	
10	T package 5 [°C]					
11	T package 6 [°C]					
12	Compressor temp. [°C]	61.8	73.8	59.5	67.1	
13	Condenser in temp. [°C]	36.1	86.9	57.4	82.2	
14	Condenser out temp. [°C]	34.9	38.8	32.9	39.5	
15	Suction pipe temp. [°C]	35.0	22.9	35.6	24.7	Interpolated
						at -18 [°C]
	Refrig. temp. (Avr) [°C]	+0.9		+5.2		+3.2
	Warmer package [°C]	-19.8		-16.5		-18.0
	Average of packages [°C]	-22.1		-18.6		
	Test Time [h]	24		24		
	Running Time [%]	82.4		58.3		69.3
	Energy consumption [Kwh/24h]	3.495		2.595		3.004
	Voltage [Volt]	220		220		
	Current [A]	1.80	1.66	1.80	1.68	
	Power [Watt]	221	172	238	179	

NOTE :

DD 300
ENERGY CONSUMPTION (with load) AT 32°C

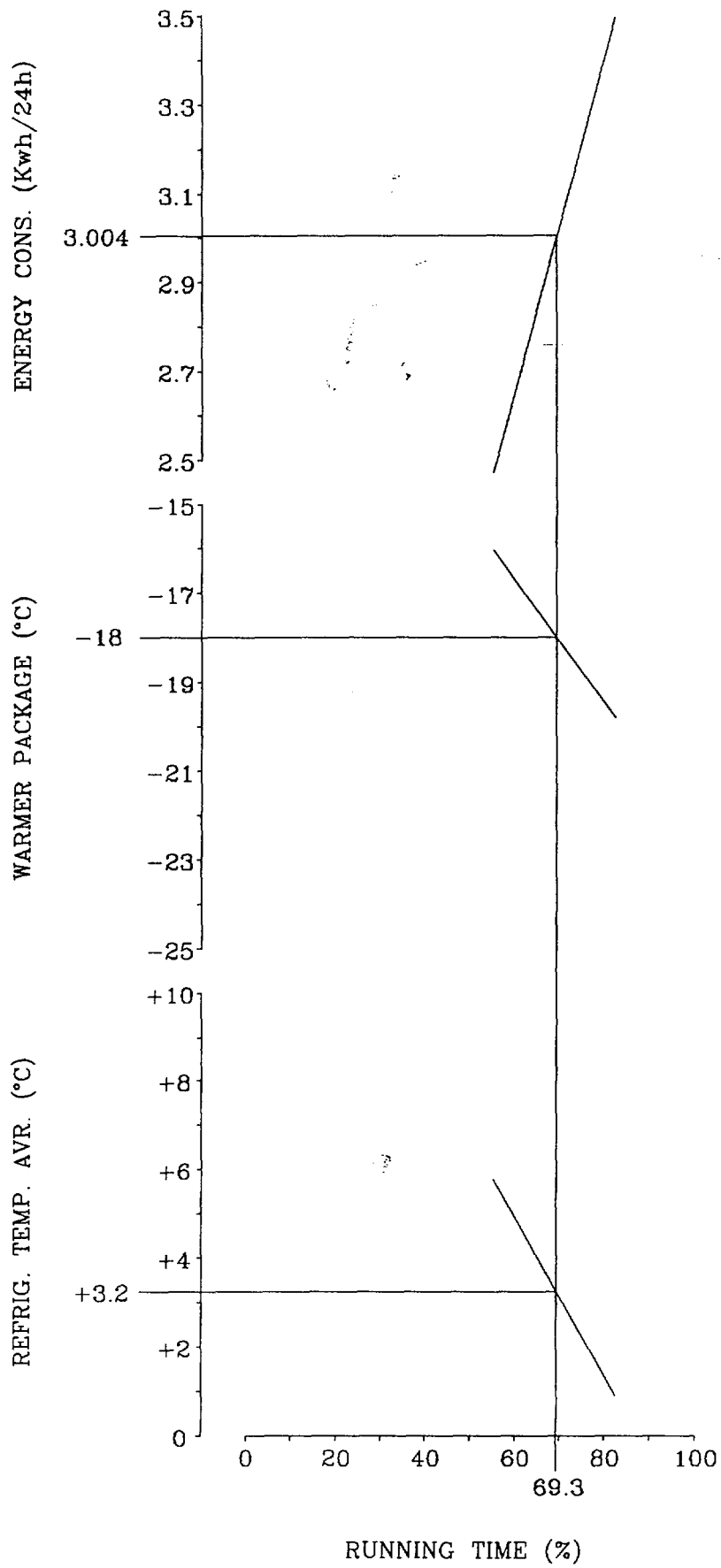



WHIRLPOOL EUROPE

CABINET MODEL : DD 300 (N°00000008) Class T

TYPE of TEST : ENERGY CONSUMPTION

Date	21/06/99		Compressor : GL 80 AN
Ambient temperature	[°C]	25	Condenser : wires and tubes
Storage load	[Kg]	24	
Refrigerant R 134a	[gr]	150	

Thermostat setting		5 / 7		4 / 7		
T.C.		ON	OFF	ON	OFF	
1	Thermostat bulb temp. [°C]	+4.1	-21.5	+4.0	-19.2	
2	Damper bulb temp. [°C]					
3	T 1 refrigerator temp. [°C]	+5.4	+4.4	+6.8	+6.0	
4	T 2 refrigerator temp. [°C]	+4.1	+2.1	+5.6	+4.5	
5	T 3 refrigerator temp. [°C]	+3.6	+0.1	+5.0	+2.9	
6	T package 1 [°C]	-19.2	-19.4	-19.0	-19.1	
7	T package 2 [°C]	-18.3	-18.9	-18.1	-18.7	
8	T package 3 [°C]	-21.6	-22.2	-21.5	-21.8	
9	T package 4 [°C]	-22.0	-22.6	-22.1	-22.4	
10	T package 5 [°C]					
11	T package 6 [°C]					
12	Compressor temp. [°C]	49.3	60.5	49.6	58.3	
13	Condenser in temp. [°C]	29.5	68.0	28.9	67.8	
14	Condenser out temp. [°C]	26.7	38.4	26.1	40.0	
15	Suction pipe temp. [°C]	25.8	15.4	27.9	17.3	Interpolated
						at +5[°C]
	Refrig. temp. (Avr) [°C]	+3.2		+5.1		+5.0
	Warmer package [°C]	-18.3		-18.1		-18.1
	Average of packages [°C]	-20.5		-20.3		
	Test Time [h]	24		24		
	Running Time [%]	47.5		39.2		39.6
	Energy consumption [Kwh/24h]	1.975		1.760		1.771
	Voltage [Volt]	220		220		
	Current [A]	1.76	1.68	1.77	1.71	
	Power [Watt]	224	163	214	165	

NOTE :

DD 300
ENERGY CONSUMPTION (with load) AT 25°C

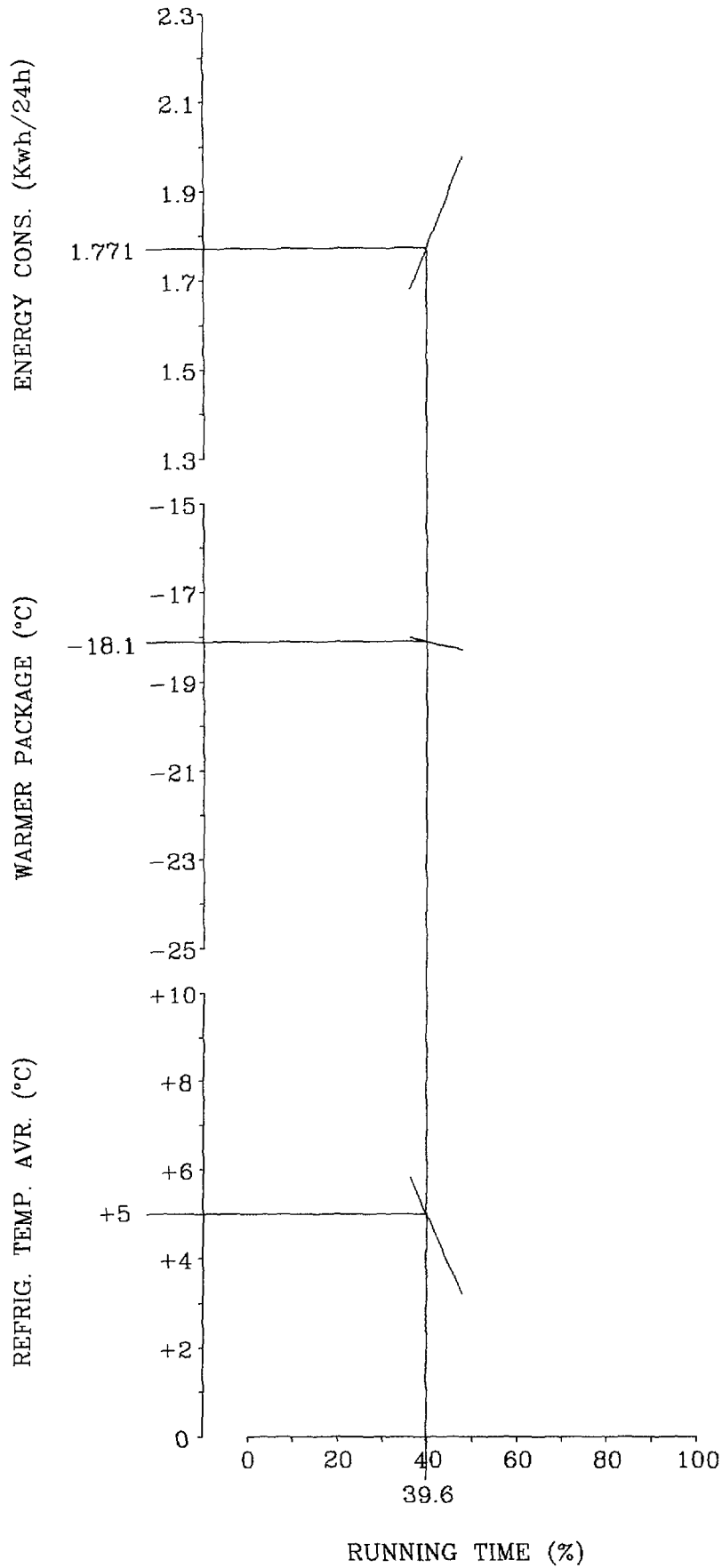



WHIRLPOOL EUROPE

CABINET MODEL : DD 300 (N°00000008) Class T

TYPE of TEST : ELECTRICAL TEST (low starting voltage)

Date	23/06/99	
Ambient temperature	[°C]	43
Refrigerant R 134a	[gr]	150
Compressor : GL 80 AN		
Condenser : wires and tubes		

		Pull down min	
1	Thermostat bulb temp.	[°C]	-15.2
2	T 1 refrigerator temp.	[°C]	+9.6
3	T 2 refrigerator temp.	[°C]	+5.8
4	T 3 refrigerator temp.	[°C]	+0.2
5	T 1 freezer temp.	[°C]	
6	T 2 freezer temp.	[°C]	-19.7
7	T 3 freezer temp.	[°C]	
8	Compressor temp.	[°C]	80.0
9	Condenser in temp.	[°C]	91.3
10	Condenser out temp.	[°C]	53.9
11	Oil cooler in temp.	[°C]	59.1
12	Oil cooler out temp.	[°C]	68.2
13	Suction pipe temp.	[°C]	27.2
Refrig. temp. (Avr)		[°C]	+5.2
Freezer temp. (Avr)		[°C]	-19.7
Test Time		[h]	6
Voltage		[Volt]	187
Frequency		[Hz]	50
Current		[A]	1.53
Power		[Watt]	169

Lower starting voltage test at 43°C : 142 Volts

NOTE :



WHIRLPOOL EUROPE

CABINET MODEL :	DD 300 (N°00000008) Class T
-----------------	-----------------------------

TYPE of TEST :	ELECTRICAL TEST (low starting voltage)
----------------	--

Date	23/06/99	
Ambient temperature	[°C]	38
Refrigerant R 134a	[gr]	150
Compressor : GL 80 AN		
Condenser : wires and tubes		

			Pull down min	
1	Thermostat bulb temp.	[°C]	-16.6	
2	T 1 refrigerator temp.	[°C]	+5.6	
3	T 2 refrigerator temp.	[°C]	+1.5	
4	T 3 refrigerator temp.	[°C]	+1.0	
5	T 1 freezer temp.	[°C]		
6	T 2 freezer temp.	[°C]	-20.0	
7	T 3 freezer temp.	[°C]		
8	Compressor temp.	[°C]	77.8	
9	Condenser in temp.	[°C]	86.9	
10	Condenser out temp.	[°C]	53.8	
11	Oil cooler in temp.	[°C]	58.1	
12	Oil cooler out temp.	[°C]	65.4	
13	Suction pipe temp.	[°C]	24.0	
	Refrig. temp. (Avr)	[°C]	+2.7	
	Freezer temp. (Avr)	[°C]	-20.0	
	Test Time	[h]	6	
	Voltage	[Volt]	187	
	Frequency	[Hz]	50	
	Current	[A]	1.67	
	Power	[Watt]	182	

Lower starting voltage test at 38°C : 162 Volts

NOTE :

22210-2



PERFORMANCES TESTS

MODEL

WHIRLPOOL-NEEASAE

DD300 - N° 00000009

DD300 - N° 00000009 - Class T

TABLES CONTAINS

CHARGE DETERMINATION AT 43°C	Page 1
THERMOSTAT CONTROL AT 43°C	Page 2
THERMOSTAT CONTROL AT 38°C	Page 3
LOADLESS RUNNING AT 32°C	Page 4
THERMOSTAT CONTROL AT 25°C	Page 5
THERMOSTAT CONTROL AT 18°C	Page 6
PULL DOWN AT 43 - 38°C	Page 7
STORAGE TESTS AT 43 - 38 - 18°C	Page 8
ENERGY CONSUMPTION AT 32°C	Page 9
ENERGY CONSUMPTION AT 25°C	Page 10
ELECTRICAL TESTS AT 43°C :	Page 11
PULL DOWN MIN (187V)	
LOW STARTING VOLTAGE	
ELECTRICAL TESTS AT 38°C :	Page 12
PULL DOWN MIN (187V)	
LOW STARTING VOLTAGE	



WHIRLPOOL EUROPE

APPLIANCE: DD300		UNITS	R 12	R 134a
REFRIGERANT	Charge	[gr]	140	150
STRUCTURE	H x W x D	[mm]	1510x550x600	1510x550x600
	Ref.gross volume	[litres]	221(aluminium inner liner)	221(aluminium inner liner)
	frz.gross volume	[litres]	50(aluminium inner liner)	50(aluminium inner liner)
	TOTAL GROSS	[litres]	271	271
	Ref.net volume	[litres]	209	209
	frz.net volume	[litres]	50	50
	TOTAL NET	[litres]	259	259
	ADJUSTED	[litres]		
COMPRESSOR	Model	name	Embraco B3116B	Zanussi GL 80 AN
	Capacity Ashrae	[kcal/h]	147	182
	C.O.P.	[kcal/Wh]		0.989
DISCHARGE	Lenght of pipe	[mm]		
	Diam.(e)/Diam.(i)	[mm]		
CONDENSER	Type	name	Wires and tubes(double)	Wires and tubes(double)
	Width	[mm]	460-460	460-460
	Height	[mm]	390-740	390-740
	Area (1 face)	[m ²]		
	Number of pipe		7-16	7-16
	Lenght of pipe	[m]		
	Diam.(e)/Diam.(i)	[mm]	4.76/3.36	4.76/3.36
	Volume	[litres]		
FILTER	Weight	[grams]	9	9
CAPILLARY	N2 flow rate	[l/min]	6.9	6.0
	Lenght	[mm]	2600	3500
	Inside diameter	[mm]	0.70	0.70
REFRIGERATOR EVAPORATOR	Type	name	Foamed in(aluminium coil)	Foamed in(aluminium coil)
	Width	[mm]	350	350
	Height	[mm]	400	400
	Area (1 face)	[m ²]		
	Number of pipe		9	9
	Lenght of pipe	[m]		
	Diam.(e)/Diam.(i)	[mm]	7.4/6(pressed 10.5)	7.4/6(pressed 10.5)
	Volume	[litres]		
FREEZER EVAPORATOR	Type	name	Foamed in(alum.coil 5 faces)	Foamed in(alum.coil 5 faces)
	Width	[mm]	Rear445-sides372.5-upper400-lower400	Rear445-sides372.5-upper400-lower400
	Height	[mm]	263.5-250/150-300-250	263.5-250/150-300-250
	Area (1 face)	[m ²]		
	Number of pipe		4-5-7-5	4-5-7-5
	Lenght of pipe	[m]		
	Diam.(e)/Diam.(i)	[mm]	7.4/6(pressed 10.5)	7.4/6(pressed 10.5)
	Volume	[litres]		
THERMOSTAT	Type		Atea A13 0057 (-13/+4.5 -26/+4.5)	Atea A13 0057 (-13/+4.5 -26/+4.5)
TYPE CIRCUIT			C13	C13



WHIRLPOOL EUROPE

CABINET MODEL : **DD 300 (N°00000009) Class T**

TYPE of TEST : **CHARGE DETERMINATION**

Date	18/02/99	Compressor : GL 80 AN
Ambient temperature	[°C] 43	Condenser : wires and tubes
Refrigerant R 134a	[gr] 150	

T.C.	Charge	[gr]	120	140	160	180
	Thermostat setting		MAX			
1	Thermostat bulb temp.	[°C]	-15.7	-16.5	-15.8	-13.4
2	Damper bulb temp.	[°C]				
3	T 1 refrigerator temp.	[°C]	+10.9	+9.8	+10.0	+10.7
4	T 2 refrigerator temp.	[°C]	+8.2	+5.8	+5.9	+6.7
5	T 3 refrigerator temp.	[°C]	+5.8	+2.6	+2.9	+3.8
6	T 1 freezer temp.	[°C]				
7	T 2 freezer temp.	[°C]	-19.3	-18.0	-17.3	-16.0
8	T 3 freezer temp.	[°C]				
9	Compressor temp.	[°C]	91.5	90.3	88.8	86.2
10	Condenser in temp.	[°C]	106.6	105.4	104.9	104.3
11	Condenser m.p. temp.	[°C]				
12	Condenser out temp.	[°C]	59.0	59.9	60.1	60.6
13	Oil cooler in temp.	[°C]	61.4	62.6	62.6	62.2
14	Oil cooler out temp.	[°C]	81.6	80.5	79.2	76.5
15	Suction pipe temp.	[°C]	42.7	38.7	32.9	22.3
	Refrig. temp. (Avr)	[°C]	+8.3	+6.1	+6.3	+7.1
	Freezer temp. (Avr)	[°C]	-19.3	-18.0	-17.3	-16.0
	Test Time	[h]	24	24	24	24
	Running Time	[%]	100	100	100	100
	Voltage	[Volt]	220	220	220	220
	Current	[A]	1.67	1.70	1.71	1.74
	Power	[Watt]	183	191	197	207

NOTE :

DD 300 Class T
 Charge determination R 134a at 43°C

Thermostat

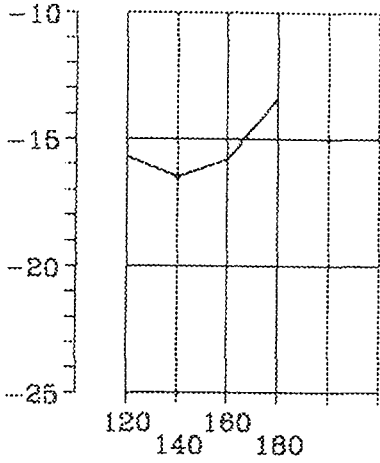

Average refr.

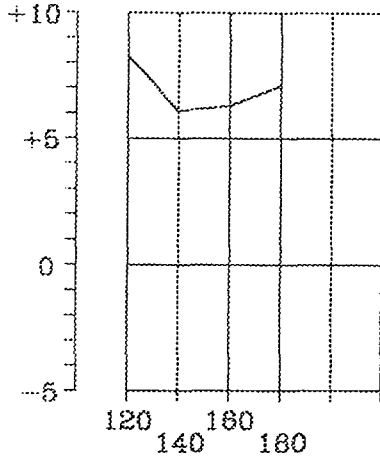

Average freez.

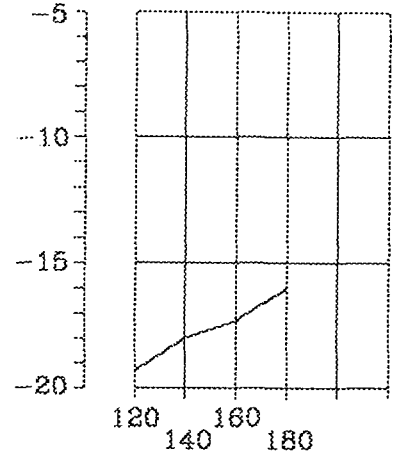

T. condens.

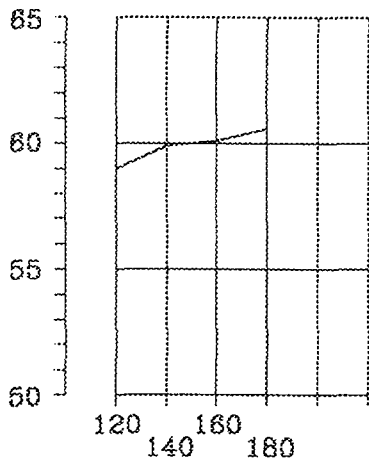

T. suction pipe

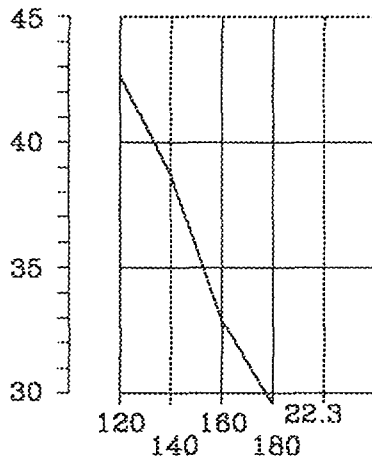

T. suction

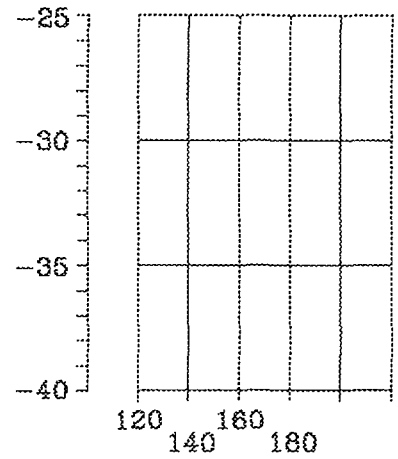

Power

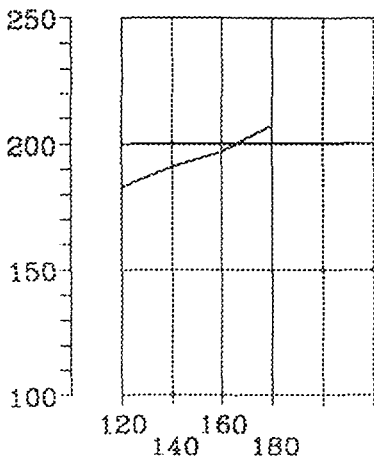

Current

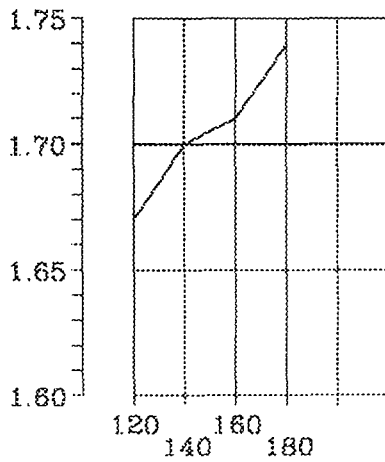



WHIRLPOOL EUROPE

CABINET MODEL : **DD 300 (N°00000009) Class T**TYPE of TEST : **THERMOSTAT CONTROL**

Date	18/02/99	Compressor : GL 80 AN
Ambient temperature	[°C] 43	Condenser : wires and tubes
Refrigerant R 134a	[gr] 150	

Thermostat setting			7 / 7	2.5 / 7		1.5 / 7	
T.C.				ON	OFF	ON	OFF
1	Thermostat bulb temp.	[°C]	-16.7	+4.5	-16.2	+4.1	-13.9
2	Damper bulb temp.	[°C]					
3	T 1 refrigerator temp.	[°C]	+8.9	+11.5	+10.3	+13.9	+13.5
4	T 2 refrigerator temp.	[°C]	+4.6	+7.9	+6.1	+10.8	+10.4
5	T 3 refrigerator temp.	[°C]	+1.4	+5.7	+2.7	+8.6	+7.3
6	T 1 freezer temp.	[°C]					
7	T 2 freezer temp.	[°C]	-17.7	-12.3	-16.9	-10.6	-12.3
8	T 3 freezer temp.	[°C]					
9	Compressor temp.	[°C]	86.4	76.8	85.7	75.4	79.5
10	Condenser in temp.	[°C]	103.1	48.0	102.1	47.6	97.6
11	Condenser m.p. temp.	[°C]					
12	Condenser out temp.	[°C]	58.0	45.7	59.1	44.7	58.2
13	Oil cooler in temp.	[°C]	60.2	54.3	61.3	53.5	61.0
14	Oil cooler out temp.	[°C]	76.1	59.5	75.9	58.3	69.5
15	Suction pipe temp.	[°C]	31.3	46.6	33.0	46.5	32.1
	Refrig. temp. (Avr)	[°C]	+5.0	+7.4		+10.7	
	Freezer temp. (Avr)	[°C]	-17.7	-14.6		-11.4	
	Test Time	[h]	24	24		24	
	Running Time	[%]	100	84.3		64.7	
	Energy consumption	[Kwh/24h]		4.054		3.253	
	Voltage	[Volt]	220	220		220	
	Current	[A]	1.71	1.87	1.74	1.87	1.79
	Power	[Watt]	194	260	197	244	209

NOTE :



CA.GI.

C:\Thermostatic Chamber\Test Files vers 1,1\
Whirlpool\Necessae1

Description:
DD300-43°C-Vuoto-Pos2.5(00000009)

ID Chamber: Chamber 1
Position A

Sampling
Time(sec): 30

Test Start: 17/02/1999
17.37.25

Test Stop: 18/02/1999
08.33.17



appliances engineering

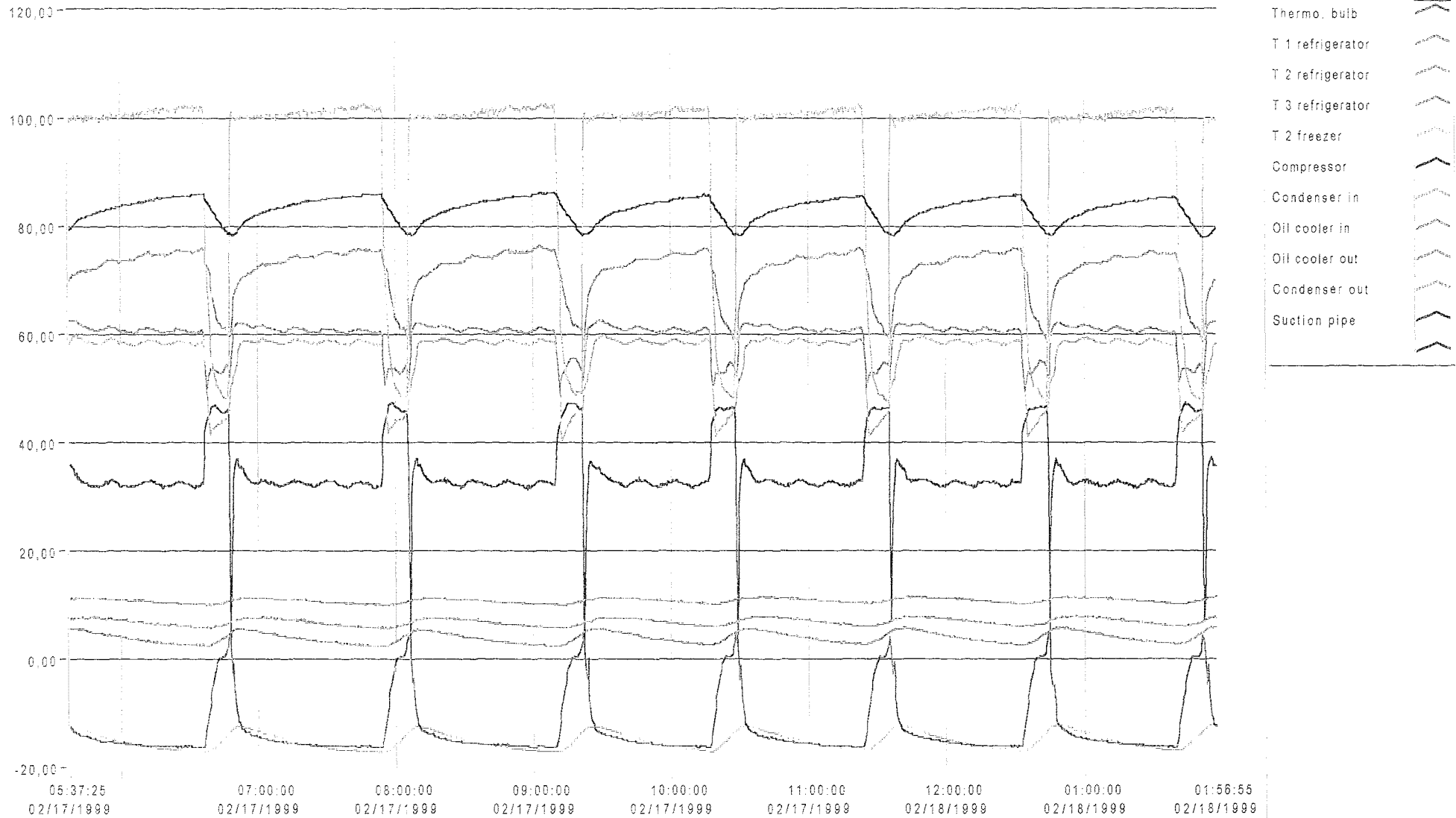



CA.GI.

C:\Thermostatic Chamber\Test Files vers 1,1\ Whirlpool\Neeasae\

Description: DD300-43°C-Vuoto-Pos1.5(00000009)

ID Chamber: Chamber 1
Position A

Sampling
Time(sec): 30

Test Start: 16/02/1999
18.09.37

Test Stop: 17/02/1999
08.30.30



appliances engineering

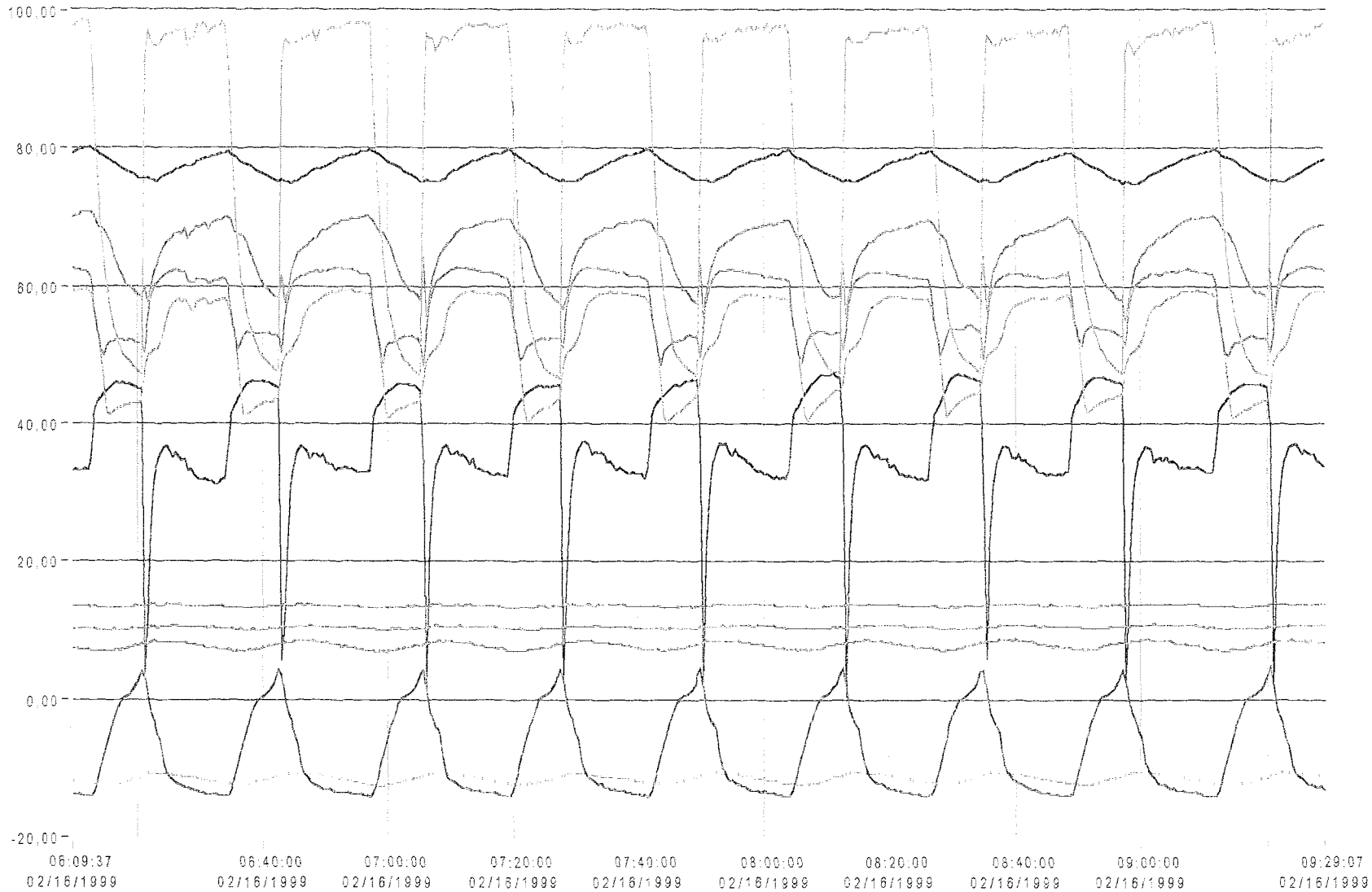



WHIRLPOOL EUROPE

CABINET MODEL : DD 300 (N°00000009) Class T

TYPE of TEST : THERMOSTAT CONTROL

Date	10/03/99		Compressor : GL 80 AN
Ambient temperature	[°C]	38	Condenser : wires and tubes
Refrigerant R 134a	[gr]	150	

Thermostat setting			7 / 7	3.5 / 7		3 / 7	
T.C.				ON	OFF	ON	OFF
1	Thermostat bulb temp.	[°C]	-18.8	+4.0	-18.5	+4.6	-17.5
2	Damper bulb temp.	[°C]					
3	T 1 refrigerator temp.	[°C]	+5.2	+9.4	+7.9	+10.4	+9.5
4	T 2 refrigerator temp.	[°C]	+1.2	+6.4	+4.4	+7.7	+6.3
5	T 3 refrigerator temp.	[°C]	-1.8	+4.9	+1.4	+6.1	+2.9
6	T 1 freezer temp.	[°C]					
7	T 2 freezer temp.	[°C]	-21.3	-14.6	-19.6	-14.5	-18.1
8	T 3 freezer temp.	[°C]					
9	Compressor temp.	[°C]	81.6	70.1	77.5	70.2	77.4
10	Condenser in temp.	[°C]	96.5	41.8	92.5	41.4	93.6
11	Condenser m.p. temp.	[°C]					
12	Condenser out temp.	[°C]	48.2	39.9	46.8	38.3	47.4
13	Oil cooler in temp.	[°C]	56.8	48.5	56.5	47.5	52.7
14	Oil cooler out temp.	[°C]	71.0	53.0	66.7	52.6	66.5
15	Suction pipe temp.	[°C]	28.6	41.3	28.5	40.7	28.8
	Refrig. temp. (Avr)	[°C]	+1.5	+5.7		+7.1	
	Freezer temp. (Avr)	[°C]	-21.3	-17.1		-16.3	
	Test Time	[h]	24	24		24	
	Running Time	[%]	100	75.9		69.1	
	Energy consumption	[Kwh/24h]		3.500		3.265	
	Voltage	[Volt]	220	220		220	
	Current	[A]	1.73	2.23	1.69	1.84	1.71
	Power	[Watt]	185	253	185	246	190

NOTE :



C:\Thermostatic Chamber\Test Files vers 1,1\
Whirlpool\Neeasael

Description: DD300-38°C-Thermostat
control-Pos3.5(00000009)



appliances engineering

ID Chamber: Chamber 1
Position A

Sampling
Time(sec): 30

Test Start: 10/03/1999
10.13.24

Test Stop: 10/03/1999
16.06.21

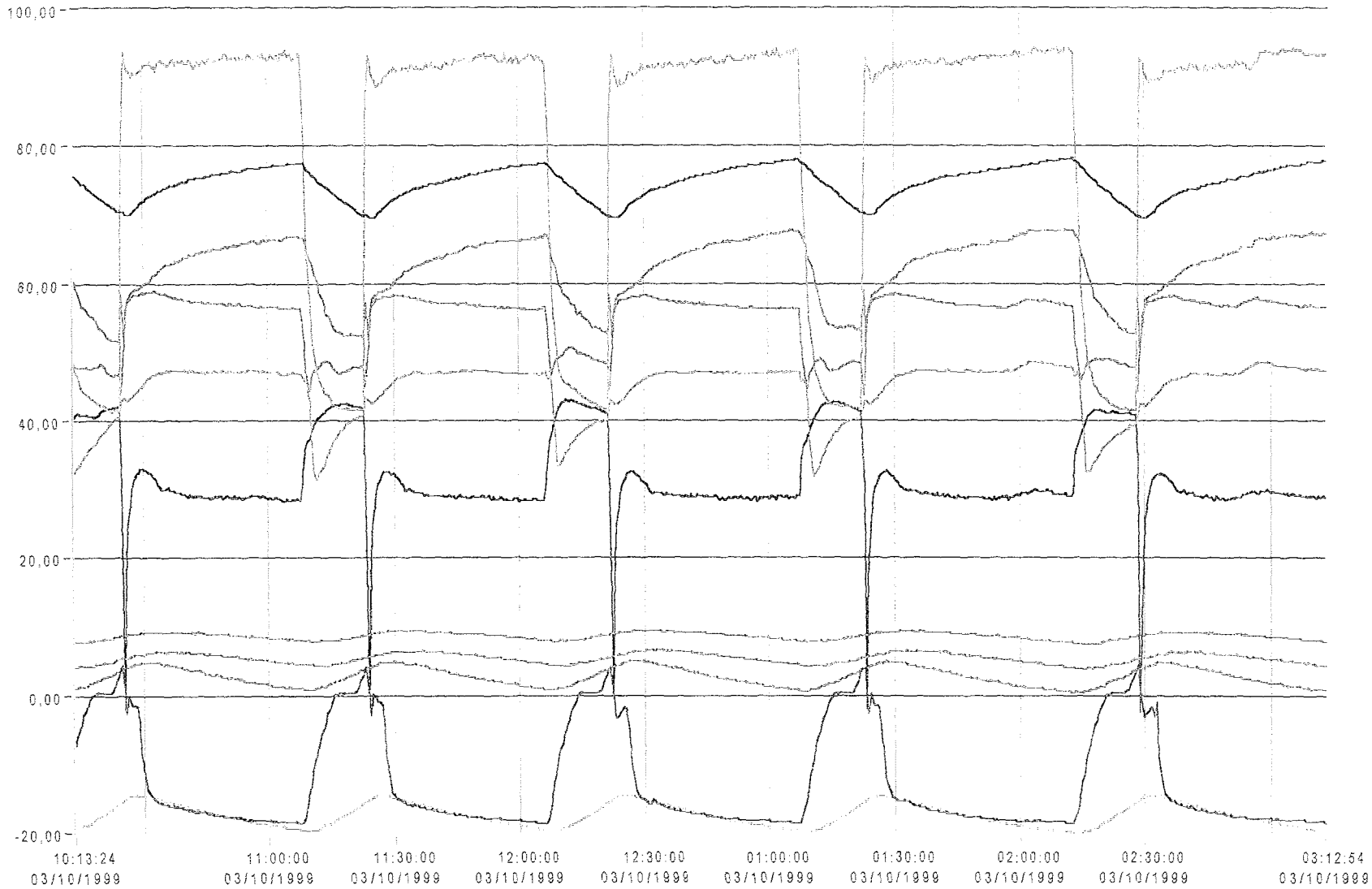

- Thermo bulb
- T 1 refrigerator
- T 2 refrigerator
- T 3 refrigerator
- T 2 freezer
- Compressor
- Condenser in
- Oil cooler in
- Oil cooler out
- Condenser out
- Suction pipe



CA.GI.

C:\Thermostatic Chamber\Test Files vers 1,1
Whirlpool\Neeasael

Description: DD300-38°C-Thermostat
control-Pos3(00000009)

ID Chamber: Chamber 1
Position A

Sampling
Time(sec): 30

Test Start: 08/03/1999
17.45.38

Test Stop: 09/03/1999
08.34.01



appliances engineering

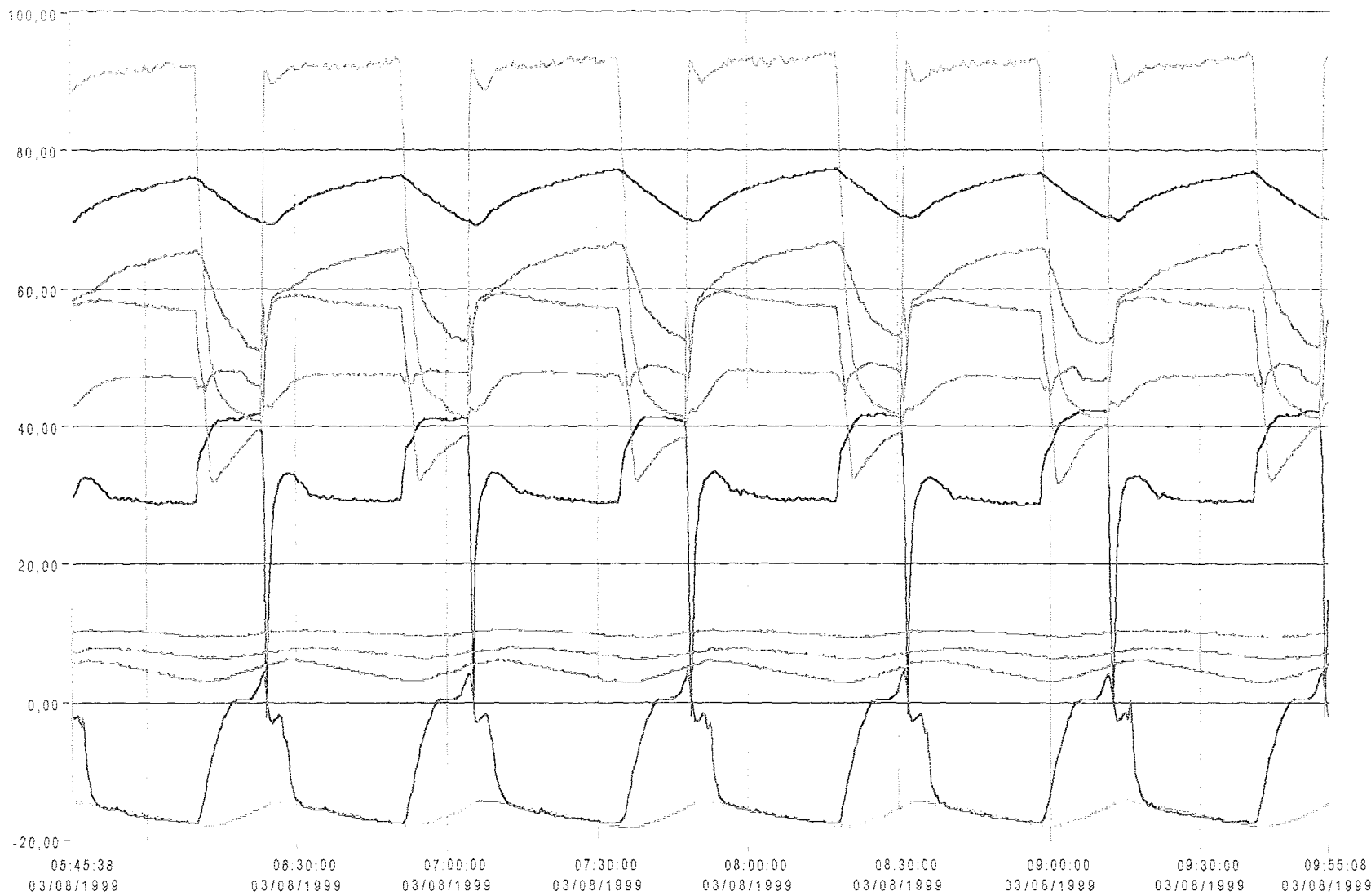

- Thermo. bulb
- T 1 refrigerator
- T 2 refrigerator
- T 3 refrigerator
- T 2 freezer
- Compressor
- Condenser in
- Oil cooler in
- Oil cooler out
- Condenser out
- Suction pipe



WHIRLPOOL EUROPE

CABINET MODEL :	DD 300 (N°00000009) Class T
-----------------	-----------------------------

TYPE of TEST :	LOADLESS RUNNING
----------------	------------------

Date	15/03/99	Compressor : GL 80 AN
Ambient temperature	[°C] 32	Condenser : wires and tubes
Refrigerant R 134a	[gr] 150	

Thermostat setting		7 / 7					
T.C.				ON	OFF	ON	OFF
1	Thermostat bulb temp.	[°C]	-20.9				
2	Damper bulb temp.	[°C]					
3	T 1 refrigerator temp.	[°C]	+1.8				
4	T 2 refrigerator temp.	[°C]	-2.0				
5	T 3 refrigerator temp.	[°C]	-5.0				
6	T 1 freezer temp.	[°C]					
7	T 2 freezer temp.	[°C]	-24.3				
8	T 3 freezer temp.	[°C]					
9	Compressor temp.	[°C]	73.6				
10	Condenser in temp.	[°C]	86.1				
11	Condenser m.p. temp.	[°C]					
12	Condenser out temp.	[°C]	41.0				
13	Oil cooler in temp.	[°C]	50.8				
14	Oil cooler out temp.	[°C]	62.6				
15	Suction pipe temp.	[°C]	23.8				
	Refrig. temp. (Avr)	[°C]	-1.7				
	Freezer temp. (Avr)	[°C]	-24.3				
	Test Time	[h]	24				
	Running Time	[%]	100				
	Energy consumption	[Kwh/24h]					
	Voltage	[Volt]	220				
	Current	[A]	1.66				
	Power	[Watt]	170				

NOTE :



WHIRLPOOL EUROPE

CABINET MODEL : DD 300 (N°00000009) Class T

TYPE of TEST : THERMOSTAT CONTROL

Date	18/03/99	Compressor : GL 80 AN
Ambient temperature	[°C] 25	Condenser : wires and tubes
Refrigerant R 134a	[gr] 150	

Thermostat setting		5 / 7		3 / 7			
T.C.		ON	OFF	ON	OFF	ON	OFF
1	Thermostat bulb temp. [°C]	+4.0	-22.3	+4.4	-17.9		
2	Damper bulb temp. [°C]						
3	T 1 refrigerator temp. [°C]	+6.8	+6.3	+8.4	+8.0		
4	T 2 refrigerator temp. [°C]	+5.3	+6.1	+7.8	+7.4		
5	T 3 refrigerator temp. [°C]	+4.9	+3.0	+6.5	+5.7		
6	T 1 freezer temp. [°C]						
7	T 2 freezer temp. [°C]	-18.2	-22.0	-18.3	-20.6		
8	T 3 freezer temp. [°C]						
9	Compressor temp. [°C]	52.4	58.5	52.1	56.6		
10	Condenser in temp. [°C]	28.3	73.2	29.8	69.9		
11	Condenser m.p. temp. [°C]						
12	Condenser out temp. [°C]	27.1	31.6	24.3	30.9		
13	Oil cooler in temp. [°C]	32.6	45.0	34.3	44.7		
14	Oil cooler out temp. [°C]	36.3	45.9	37.4	45.6		
15	Suction pipe temp. [°C]	29.3	22.9	29.9	24.0		
	Refrig. temp. (Avr) [°C]	+5.4		+7.3			
	Freezer temp. (Avr) [°C]	-20.1		-19.4			
	Test Time [h]	24		24			
	Running Time [%]	50.5		47.7			
	Energy consumption [Kwh/24h]	2.100		1.964			
	Voltage [Volt]	220		220			
	Current [A]	2.09	1.73	1.82	1.70		
	Power [Watt]	290	170	234	168		

NOTE :

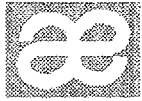

appliances engineering

DD300-25°C-Vuoto-Pos5(00000009).dat

Descrizione DD300-25°C-Thermostat control-Pos5(00000009)

ID Posizione: CAMERA 1 POSIZIONE A

Sampling Time: 30

Inizio test: 17/03/1999 14.54.30

Fine test: 18/03/1999 08.46.02

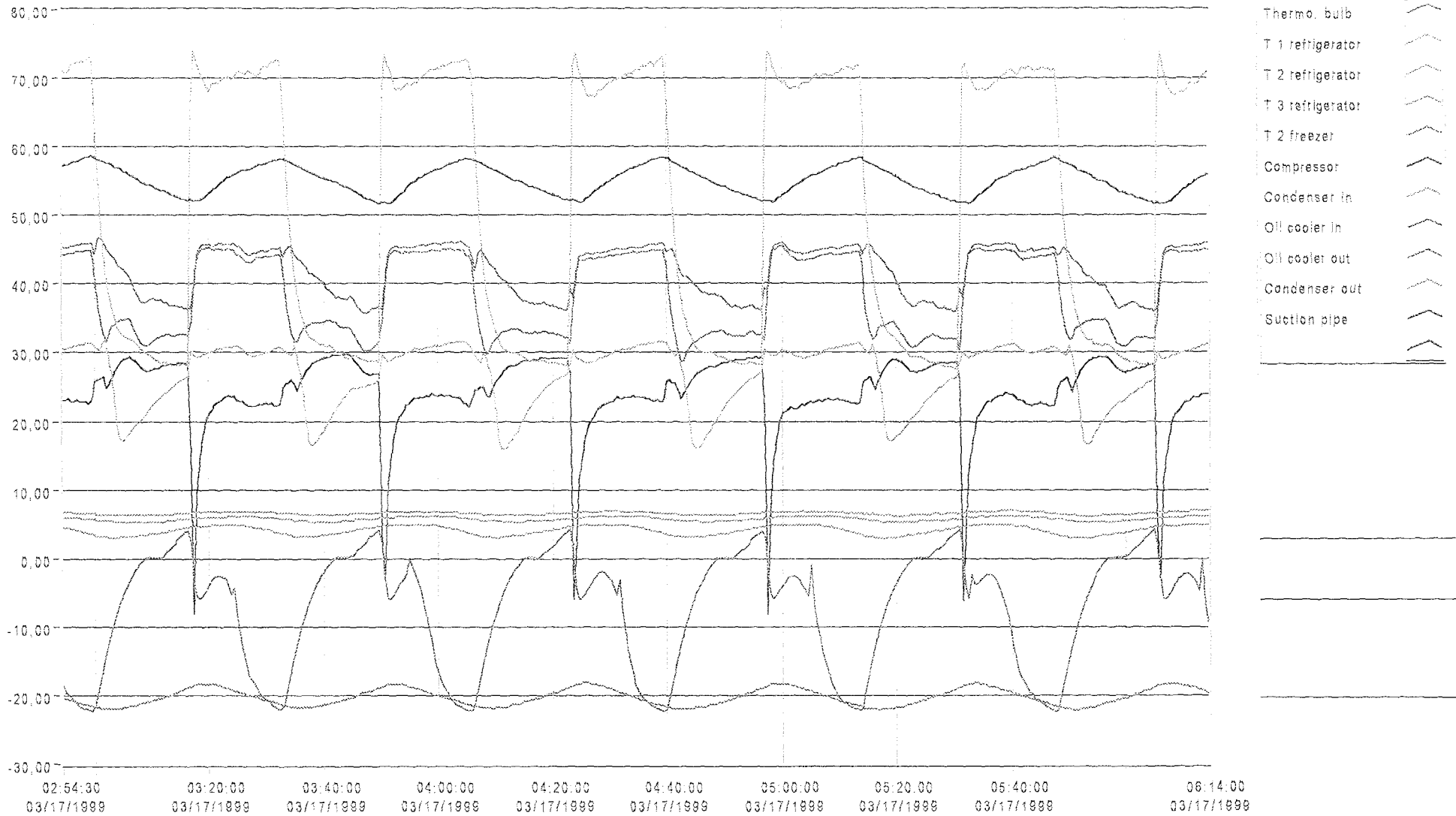



appliances engineering

DD300-25°C-Vuoto-Pos3(00000009).dat

Descrizione DD300-25°C-Thermostat control-Pos3(00000009)

ID Posizione: CAMERA 1 POSIZIONE A

Sampling Time: 30

Inizio test: 15/03/1999 11.26.27

Non rilevata

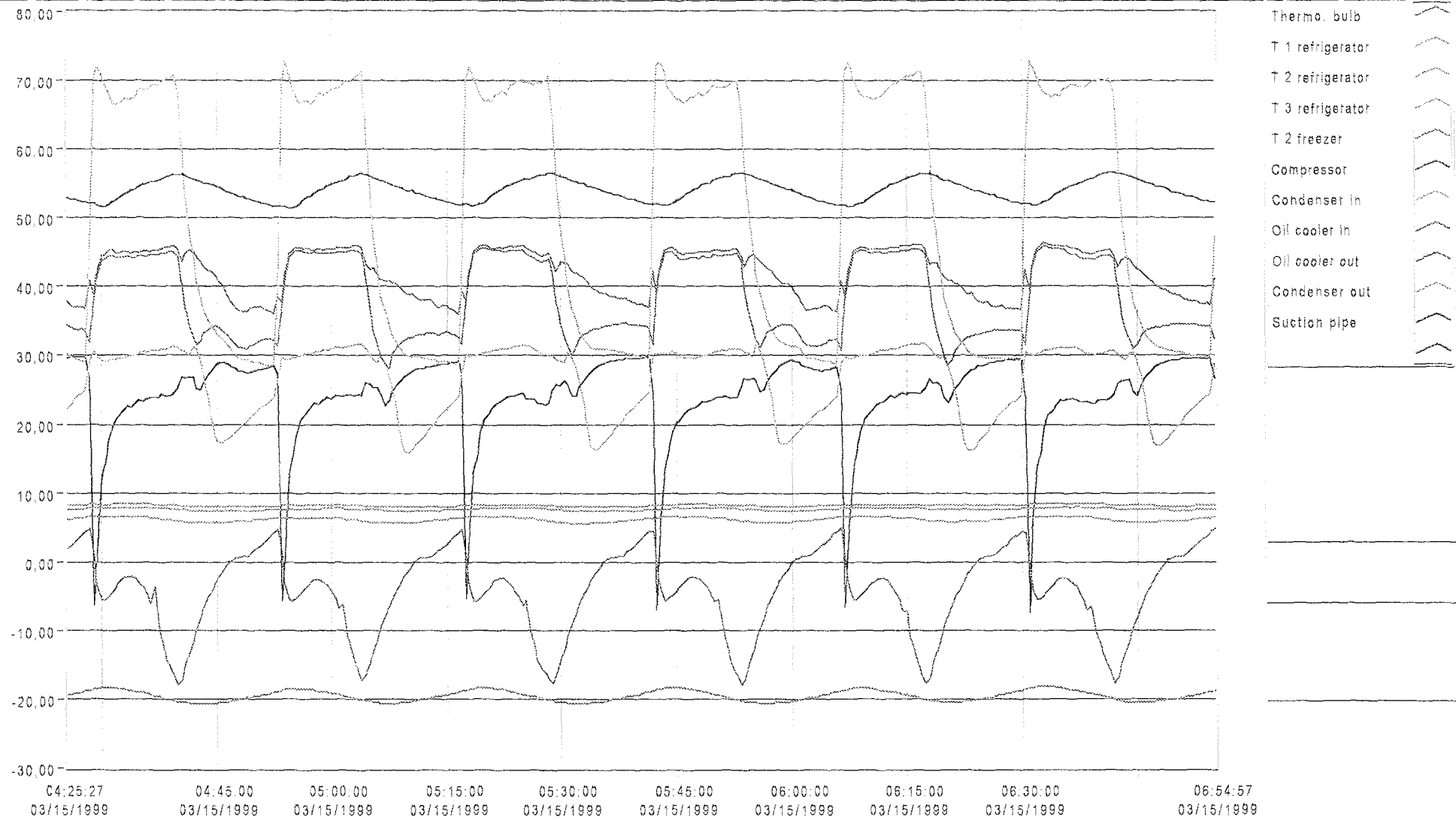



WHIRLPOOL EUROPE

CABINET MODEL : DD 300 (N°00000009) Class T

TYPE of TEST : THERMOSTAT CONTROL

Date	23/03/99	Compressor : GL 80 AN	
Ambient temperature	[°C] 18	Condenser : wires and tubes	
Refrigerant R 134a	[gr] 150		

Thermostat setting			6 / 7		4 / 7		ON	OFF
			ON	OFF	ON	OFF		
T.C.								
1	Thermostat bulb temp.	[°C]	+3.8	-25.7	+3.9	-20.3		
2	Damper bulb temp.	[°C]						
3	T 1 refrigerator temp.	[°C]	+3.7	+1.9	+4.1	+3.1		
4	T 2 refrigerator temp.	[°C]	+3.5	+1.3	+4.0	+2.7		
5	T 3 refrigerator temp.	[°C]	+2.9	-1.0	+3.2	+1.0		
6	T 1 freezer temp.	[°C]						
7	T 2 freezer temp.	[°C]	-18.0	-28.2	-20.3	-26.8		
8	T 3 freezer temp.	[°C]						
9	Compressor temp.	[°C]	40.8	53.1	42.3	52.6		
10	Condenser in temp.	[°C]	21.0	62.8	20.9	62.0		
11	Condenser m.p. temp.	[°C]						
12	Condenser out temp.	[°C]	19.7	23.5	20.0	23.0		
13	Oil cooler in temp.	[°C]	21.7	36.6	23.7	36.4		
14	Oil cooler out temp.	[°C]	25.9	37.8	27.2	37.9		
15	Suction pipe temp.	[°C]	18.8	17.2	21.1	17.2		
	Refrig. temp. (Avr)	[°C]	+2.0		+3.0			
	Freezer temp. (Avr)	[°C]	-23.1		-23.5			
	Test Time	[h]	24		24			
	Running Time	[%]	49.1		46.2			
	Energy consumption	[Kwh/24h]	1.810		1.780			
	Voltage	[Volt]	220		220			
	Current	[A]	1.84	1.68	1.75	1.62		
	Power	[Watt]	220	151	220	150		

NOTE :



appliances engineering

ID Posizione: CAMERA 1 POSIZIONE A

Sampling Time: 30

Descrizione DD300-18°C-Vuoto-Poss(00000009).dat

Inizio test: 19/03/1999 16.32.21 Fine test: 20/03/1999 08.35.39

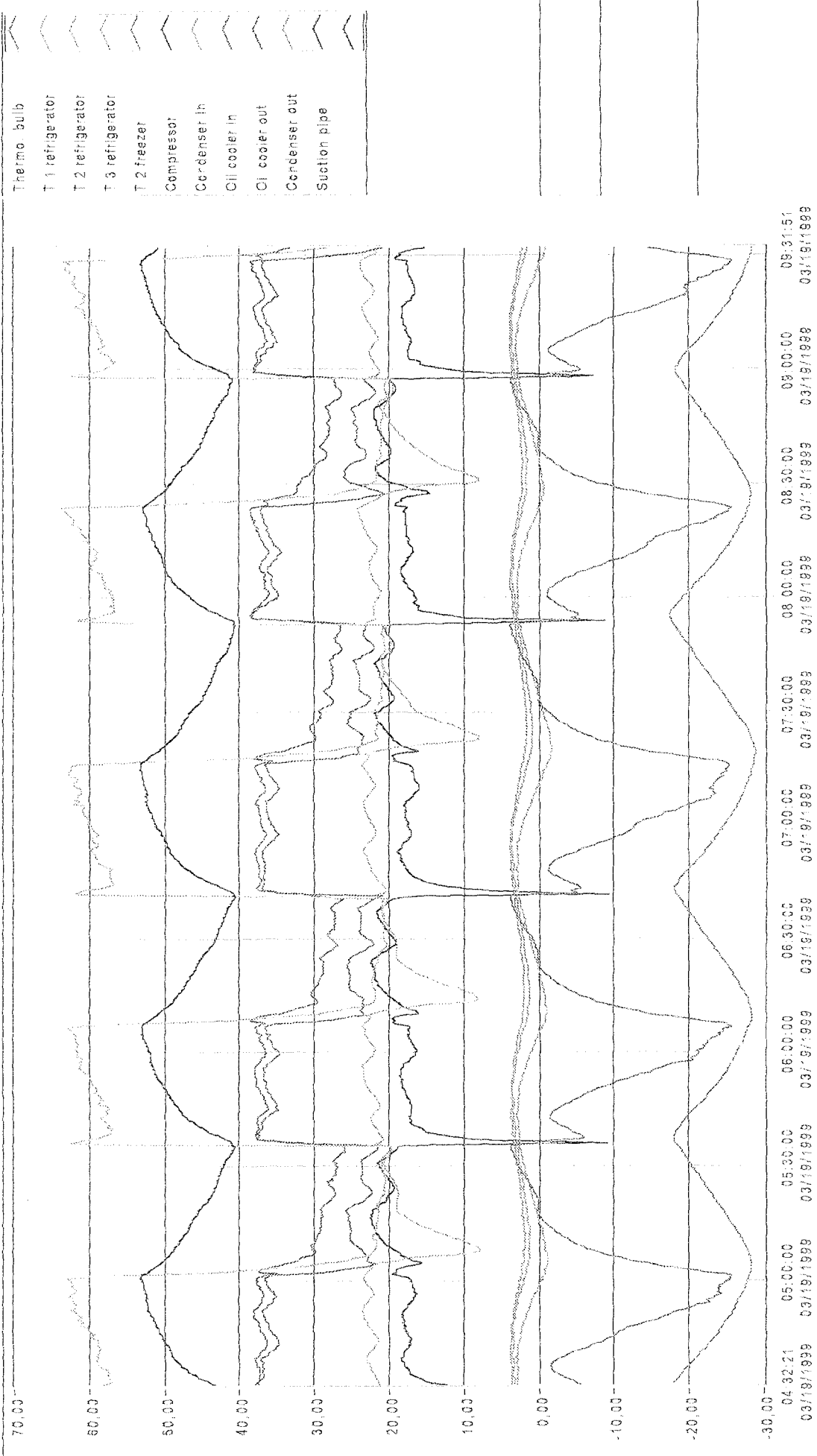

Hardware & Software by CA.Gli.



appliances engineering

DD300-18°C-Vuoto-Pos4(00000009).dat

Descrizione DD300-18°C-Thermostat control-Pos4(00000009)

ID Posizione: CAMERA 1 POSIZIONE A

Sampling Time: 30

Inizio test: 22/03/1999 15.52.15

Fine test: 23/03/1999 08.48.06

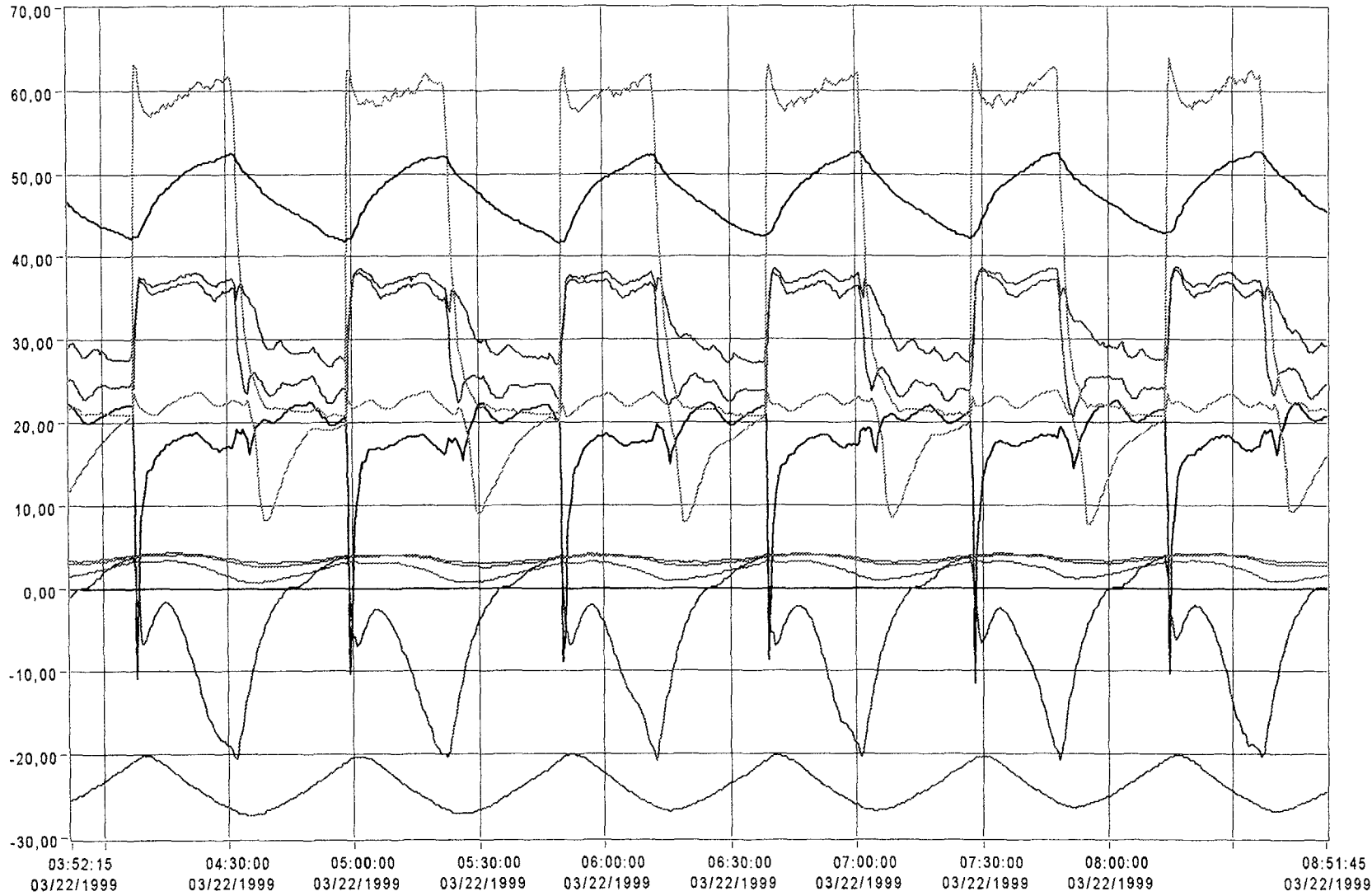

Hardware & Software by CA.GI.



WHIRLPOOL EUROPE

CABINET MODEL :	DD 300 (N°00000009) Class T
-----------------	-----------------------------

TYPE of TEST :	PULL DOWN
----------------	-----------

Date	03/03/99	Compressor : GL 80 AN
Refrigerant R 134a	[gr] 150	Condenser : wires and tubes

	Ambient temperature	[°C]	43	38	
	Thermostat setting		7 / 7	7 / 7	
T.C.					
1	Thermostat bulb temp.	[°C]	-14.5	-17.6	
2	Damper bulb temp.	[°C]			
3	T 1 refrigerator temp.	[°C]	+11.0	+6.4	
4	T 2 refrigerator temp.	[°C]	+7.3	+2.7	
5	T 3 refrigerator temp.	[°C]	+4.1	-0.6	
6	T 1 freezer temp.	[°C]			
7	T 2 freezer temp.	[°C]	-17.2	-21.0	
8	T 3 freezer temp.	[°C]			
9	Compressor temp.	[°C]	86.0	81.0	
10	Condenser in temp.	[°C]	100.5	96.1	
11	Condenser m.p. temp.	[°C]			
12	Condenser out temp.	[°C]	57.4	48.1	
13	Oil cooler in temp.	[°C]	59.6	56.8	
14	Oil cooler out temp.	[°C]	75.1	70.4	
15	Suction pipe temp.	[°C]	30.5	28.8	
	Refrig. temp. (Avr)	[°C]	+7.5	+2.8	
	Freezer temp. (Avr)	[°C]	-17.2	-21.0	
	Test Time	[h]	6	6	
	Running Time	[%]	100	100	
	Energy consumption	[Kwh/24h]			
	Voltage	[Volt]	220	220	
	Current	[A]	1.75	1.67	
	Power	[Watt]	195	182	

NOTE :



C:\Thermostatic Chamber\Test Files vers 1,1\
Whirlpool\Neeasaet

Description:
DD300-43°C-Pull-down-Pos.max(00000009)



appliances engineering

ID Chamber: Chamber 1
Position A

Sampling
Time(sec): 30

Test Start: 22/02/1999
08.40.56

Not acquired

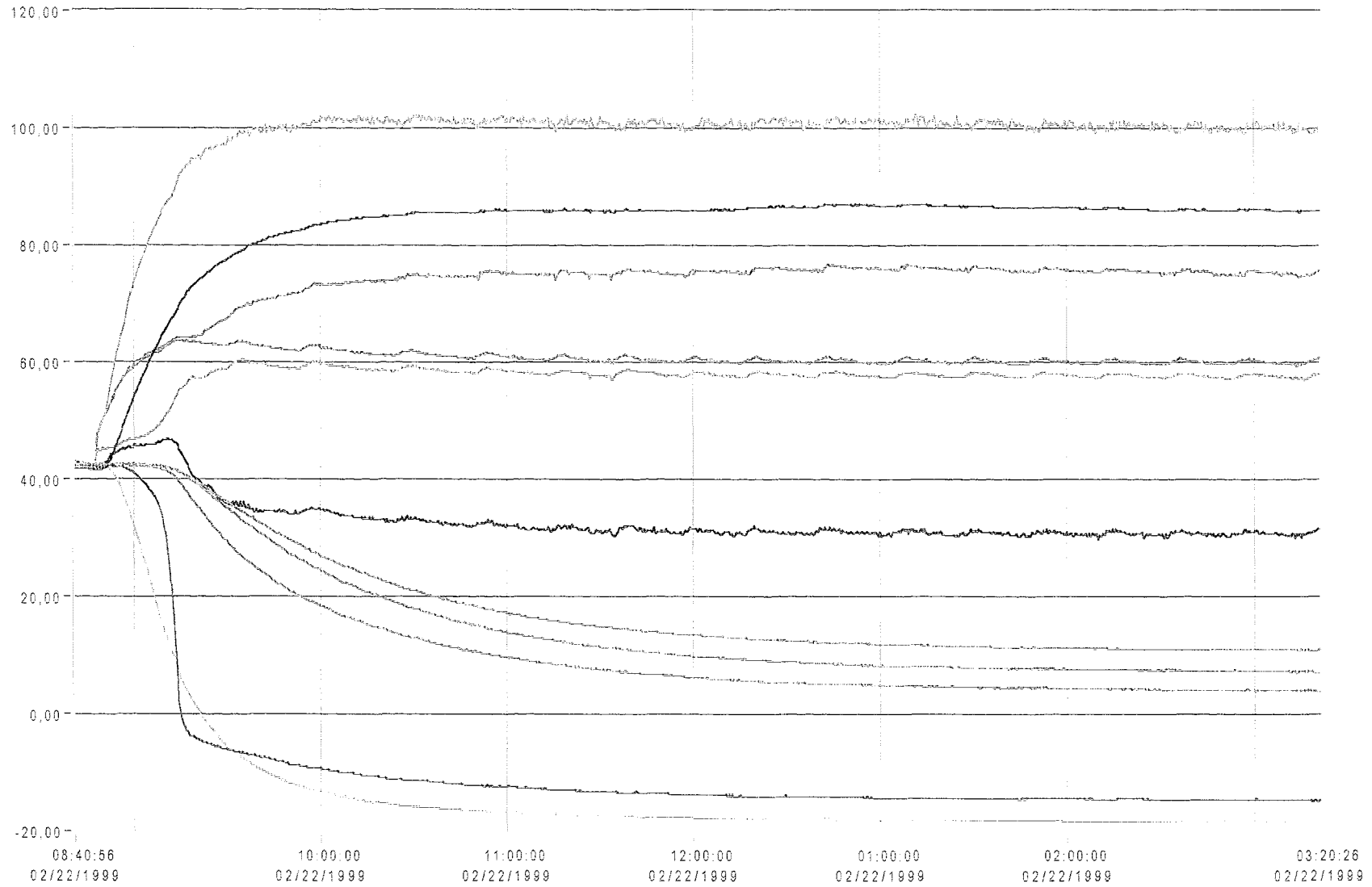

Thermo. bulb
T 1 refrigerator
T 2 refrigerator
T 3 refrigerator
T 2 freezer
Compressor
Condenser in
Oil cooler in
Oil cooler out
Condenser out
Suction pipe



CA.GI.

C:\Thermostatic Chamber\Test Files vers 1,1
Whirlpool\Neeasae\DD300-38°C-Pull

Description: DD300-38°C-Pull
down(00000009)

ID Chamber: Chamber 1
Position A

Sampling
Time(sec): 30

Test Start: 11/03/1999
08.27.12

Test Stop: 11/03/1999
14.33.09



appliances engineering

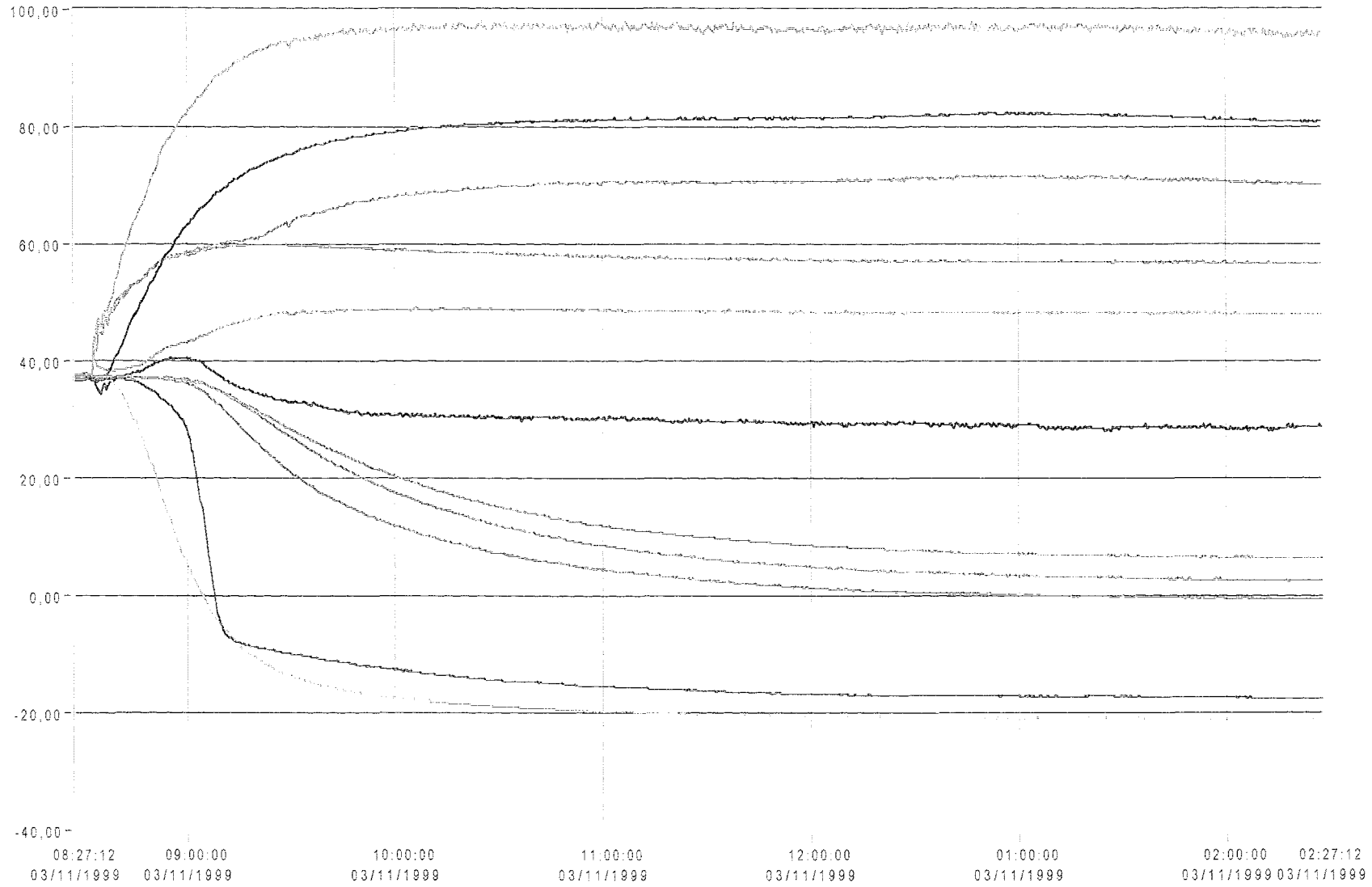



WHIRLPOOL EUROPE

CABINET MODEL : DD 300 (N°00000009) Class T

TYPE of TEST : STORAGE TEST

Date	29/04/99		Compressor : GL 80 AN	
Storage load	[Kg]	24	Condenser : wires and tubes	
Refrigerant R 134a	[gr]	150		

Ambient temperature		[°C]	43		38		18	
Thermostat setting			2 / 7		4 / 7		4 / 7	
T.C.			ON	OFF	ON	OFF	ON	OFF
1	Thermostat bulb temp.	[°C]	+4.5	-15.8	+4.3	-19.4	+3.8	-20.3
2	Damper bulb temp.	[°C]						
3	T 1 refrigerator temp.	[°C]	+11.2	+9.9	+8.0	+5.5	+3.7	+2.3
4	T 2 refrigerator temp.	[°C]	+7.8	+5.9	+5.0	+1.7	+3.4	+1.9
5	T 3 refrigerator temp.	[°C]	+6.0	+2.7	+3.7	-1.6	+2.8	-0.1
6	T package 1	[°C]	-15.6	-15.8	-18.2	-18.9	-23.1	-23.7
7	T package 2	[°C]	-14.8	-15.2	-17.5	-18.4	-22.5	-23.2
8	T package 3	[°C]	-17.3	-17.7	-20.3	-21.0	-25.2	-26.0
9	T package 4	[°C]	-17.8	-18.3	-20.7	-21.6	-26.0	-27.1
10	T package 5	[°C]						
11	T package 6	[°C]						
12	Compressor temp.	[°C]	79.3	87.0	68.9	78.7	42.4	53.2
13	Condenser in temp.	[°C]	48.1	102.2	41.5	93.5	20.9	63.2
14	Condenser out temp.	[°C]	44.6	53.2	40.7	46.6	20.6	23.5
15	Suction pipe temp.	[°C]	46.4	33.2	41.3	28.8	21.5	17.9
	Refrig. temp. (Avr)	[°C]	+7.2		+3.7		+2.3	
	Warmer package	[°C]	-14.8		-17.5		-22.5	
	Average of packages	[°C]	-16.6		-19.6		-24.6	
	Test Time	[h]	24		24		24	
	Running Time	[%]	86.4		84.7		46.7	
	Energy consumption	[Kwh/24h]	4.251		3.800		1.800	
	Voltage	[Volt]	220		220		220	
	Current	[A]	1.83	1.73	1.81	1.68	1.79	1.68
	Power	[Watt]	245	202	244	185	214	154

NOTE :



appliances engineering

DD300-43°C-Cons-Pos2(00000009).dat

Descrizione DD300-43°C-Storage test-Pos2(00000009)

ID Posizione: CAMERA 1 POSIZIONE A

Sampling Time: 30

Inizio test: 28/04/1999 10.25.27

Fine test: 29/04/1999 08.36.22

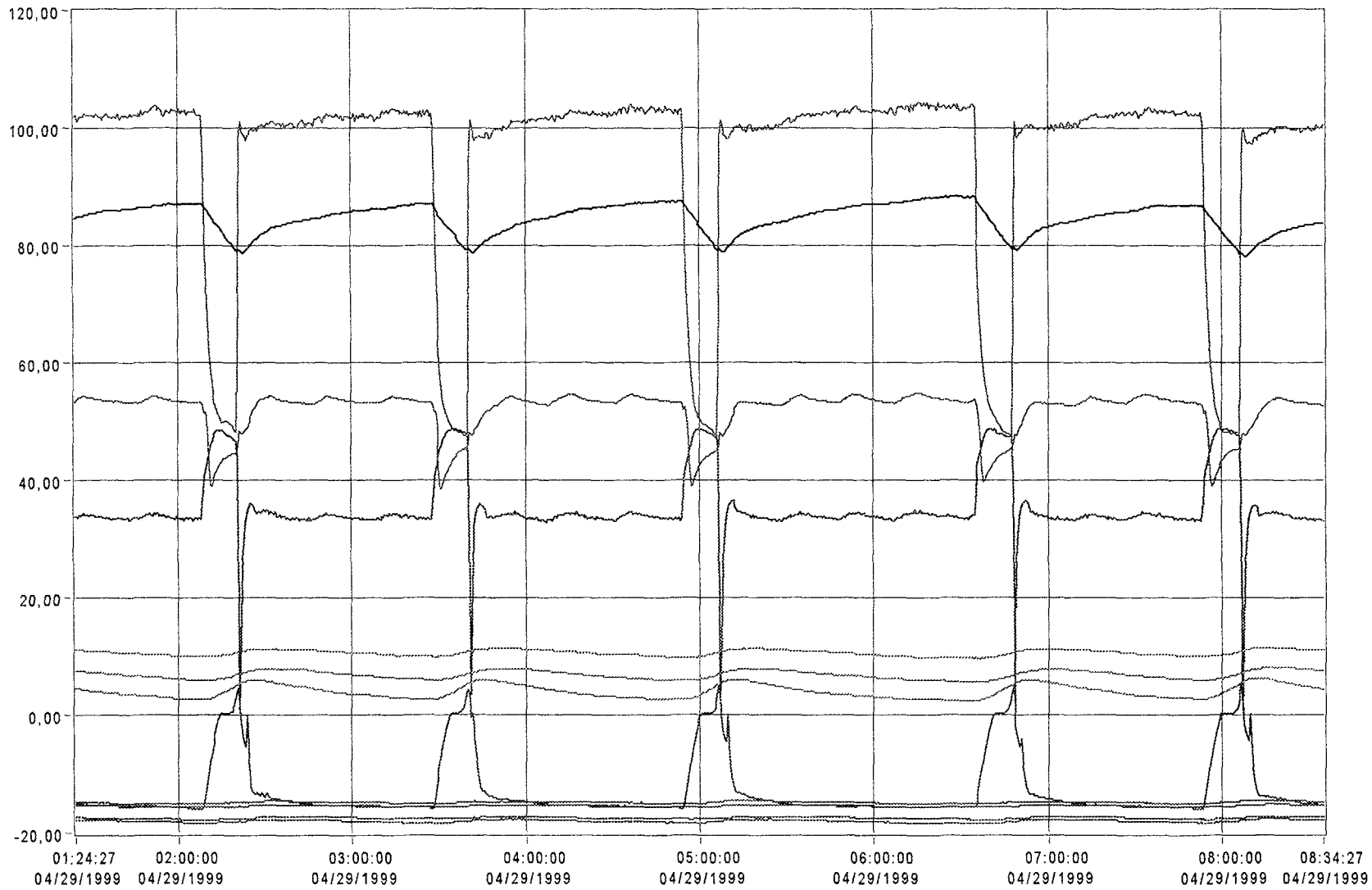

Hardware & Software by CA.GI.



appliances engineering

DD300-38°C-Cons-Pos4(00000009).dat

Descrizione DD300-38°C-Storage test-Pos4(00000009)

ID Posizione: CAMERA 1 POSIZIONE A

Sampling Time: 30

Inizio test: 22/04/1999 16.51.21

Fine test: 23/04/1999 08.35.08

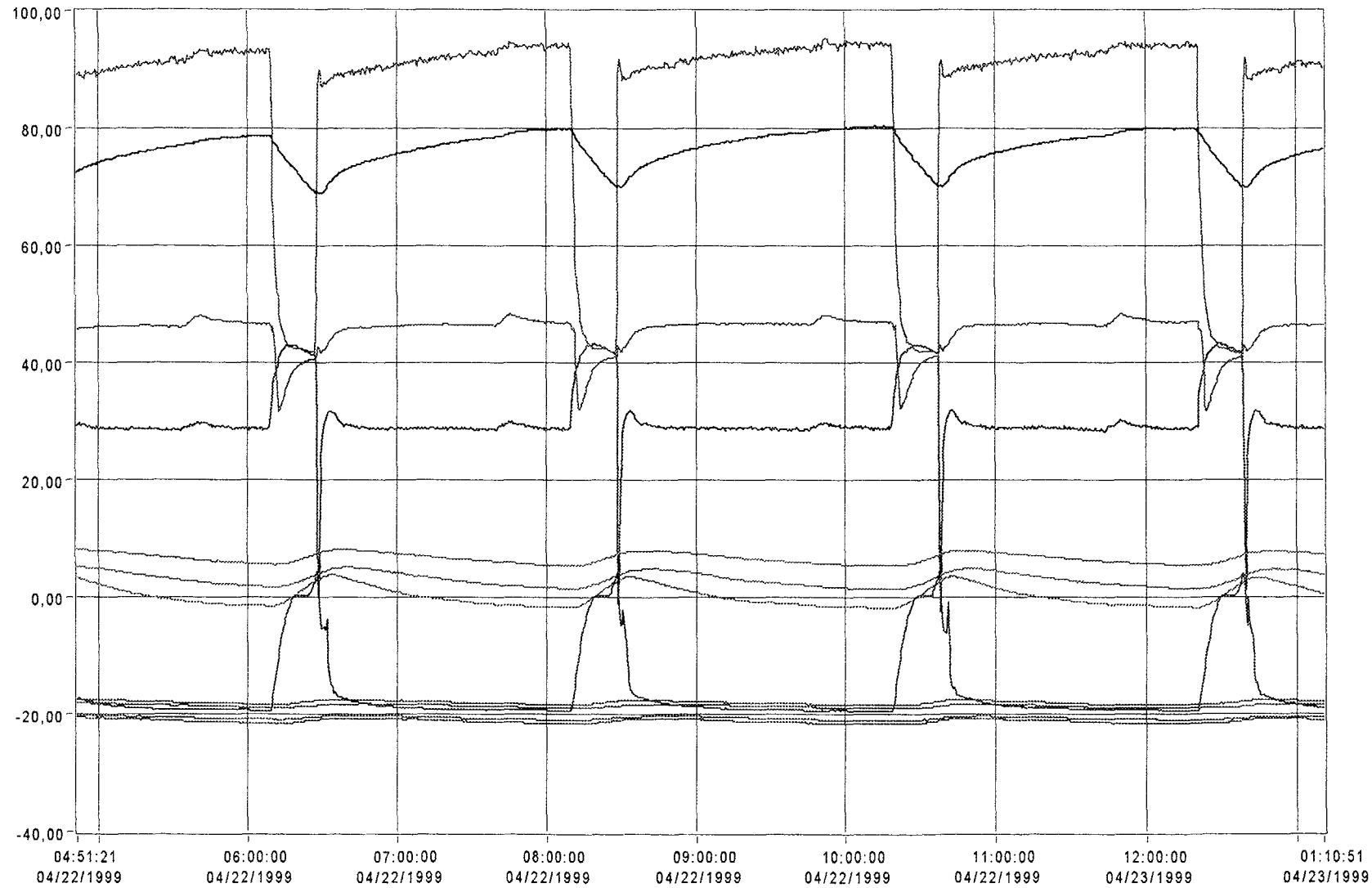

- Thermo. bulb
- T 1 refrigerator
- T 2 refrigerator
- T 3 refrigerator
- T package 1
- T package 2
- T package 3
- T package 4
- Compressor
- Condenser in
- Condenser out
- Suction pipe

Hardware & Software by CA.GI.



appliances engineering

DD300-18°C-Cons-Pos4(00000009).dat

Descrizione DD300-18°C-Storage test-Pos4(00000009)

ID Posizione: CAMERA 1 POSIZIONE A

Sampling Time: 30

Inizio test: 26/03/1999 16.21.47

Fine test: 27/03/1999 08.31.08

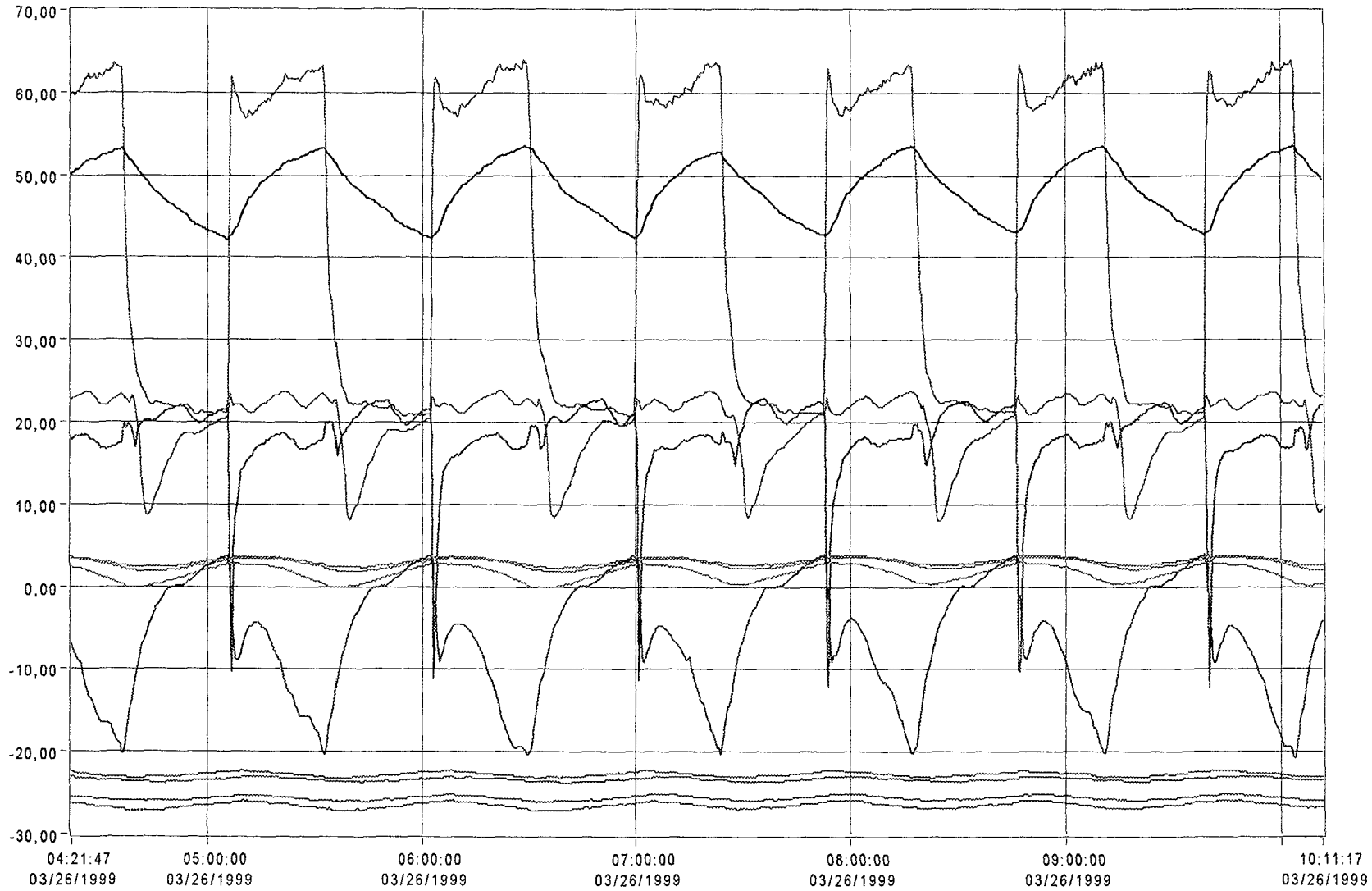

- Thermo. bulb
- T 1 refrigerator
- T 2 refrigerator
- T 3 refrigerator
- T package 1
- T package 2
- T package 3
- T package 4
- Compressor
- Condenser in
- Condenser out
- Suction pipe

Hardware & Software by CA.GI.



WHIRLPOOL EUROPE

CABINET MODEL : DD 300 (N°00000009) Class T

TYPE of TEST : ENERGY CONSUMPTION

Date	21/04/99		Compressor : GL 80 AN
Ambient temperature	[°C]	32	Condenser : wires and tubes
Storage load	[Kg]	24	
Refrigerant R 134a	[gr]	150	

Thermostat setting		5 / 7		4 / 7		
T.C.		ON	OFF	ON	OFF	
1	Thermostat bulb temp. [°C]	+4.2	-22.6	+4.3	-20.2	
2	Damper bulb temp. [°C]					
3	T 1 refrigerator temp. [°C]	+5.4	+1.5	+7.6	+6.7	
4	T 2 refrigerator temp. [°C]	+2.8	-2.4	+5.8	+4.3	
5	T 3 refrigerator temp. [°C]	+1.7	-5.4	+4.4	+1.2	
6	T package 1 [°C]	-20.8	-21.9	-17.4	-17.7	
7	T package 2 [°C]	-20.0	-21.3	-16.7	-17.1	
8	T package 3 [°C]	-23.9	-24.0	-20.1	-20.3	
9	T package 4 [°C]	-23.3	-24.6	-20.2	-20.8	
10	T package 5 [°C]					
11	T package 6 [°C]					
12	Compressor temp. [°C]	61.0	73.0	59.6	66.6	
13	Condenser in temp. [°C]	35.9	86.5	59.4	83.1	
14	Condenser out temp. [°C]	35.4	39.1	33.7	40.0	
15	Suction pipe temp. [°C]	35.1	23.2	35.3	25.0	Interpolated
						at -18 [°C]
	Refrig. temp. (Avr) [°C]	+0.6		+5.0		+3.3
	Warmer package [°C]	-20.0		-16.7		-18.0
	Average of packages [°C]	-22.3		-18.8		
	Test Time [h]	24		24		
	Running Time [%]	83.6		60.4		69.5
	Energy consumption [Kwh/24h]	3.527		2.637		2.988
	Voltage [Volt]	220		220		
	Current [A]	1.79	1.65	1.82	1.70	
	Power [Watt]	219	171	240	180	

NOTE :

DD 300
ENERGY CONSUMPTION (with load) AT 32°C

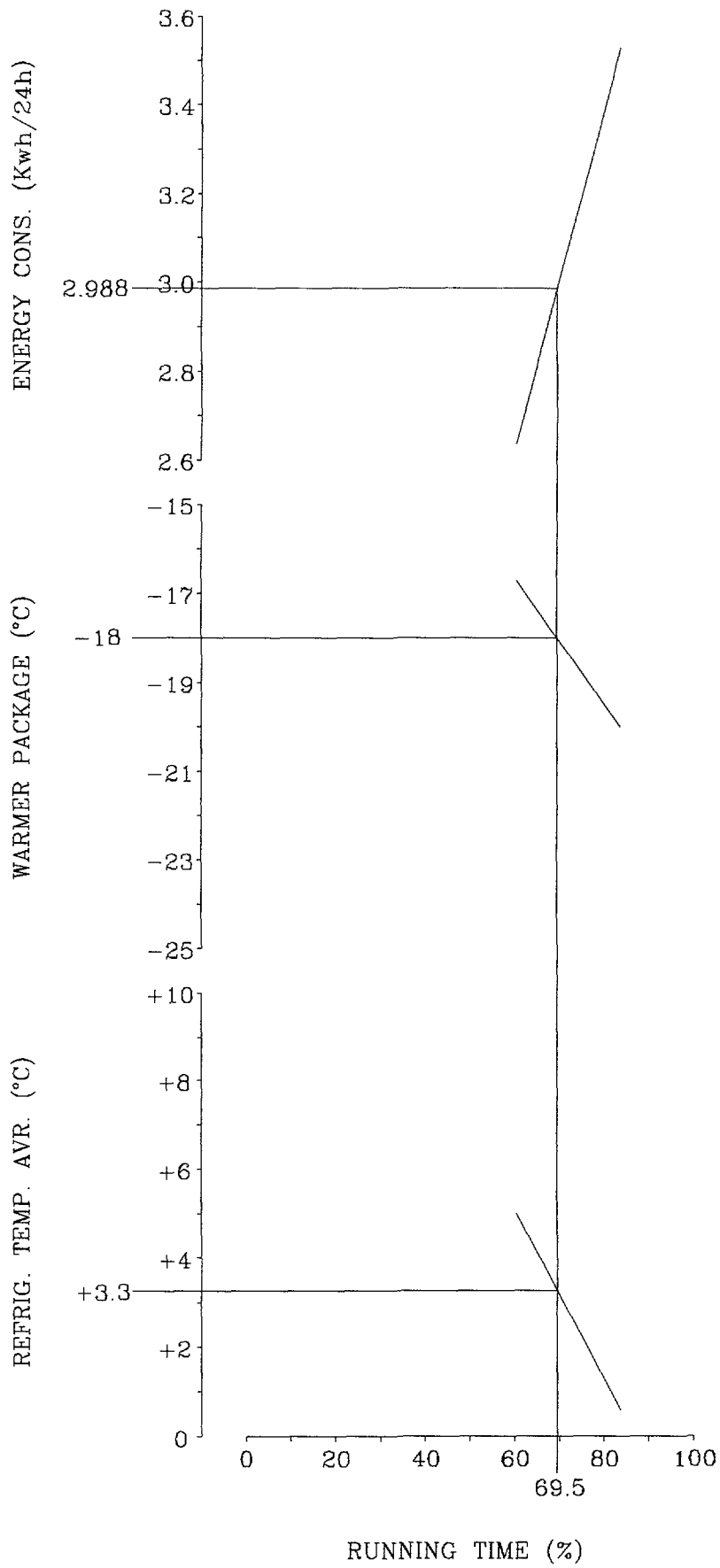



appliances engineering

DD300-32°C-Energy cons-Pos5(00000009).dat

Descrizione DD300-32°C-Energy cons-Pos5(00000009)

ID Posizione: CAMERA 1 POSIZIONE A

Sampling Time: 30

Inizio test: 19/04/1999 08.56.20

Fine test: 20/04/1999 08.56.18

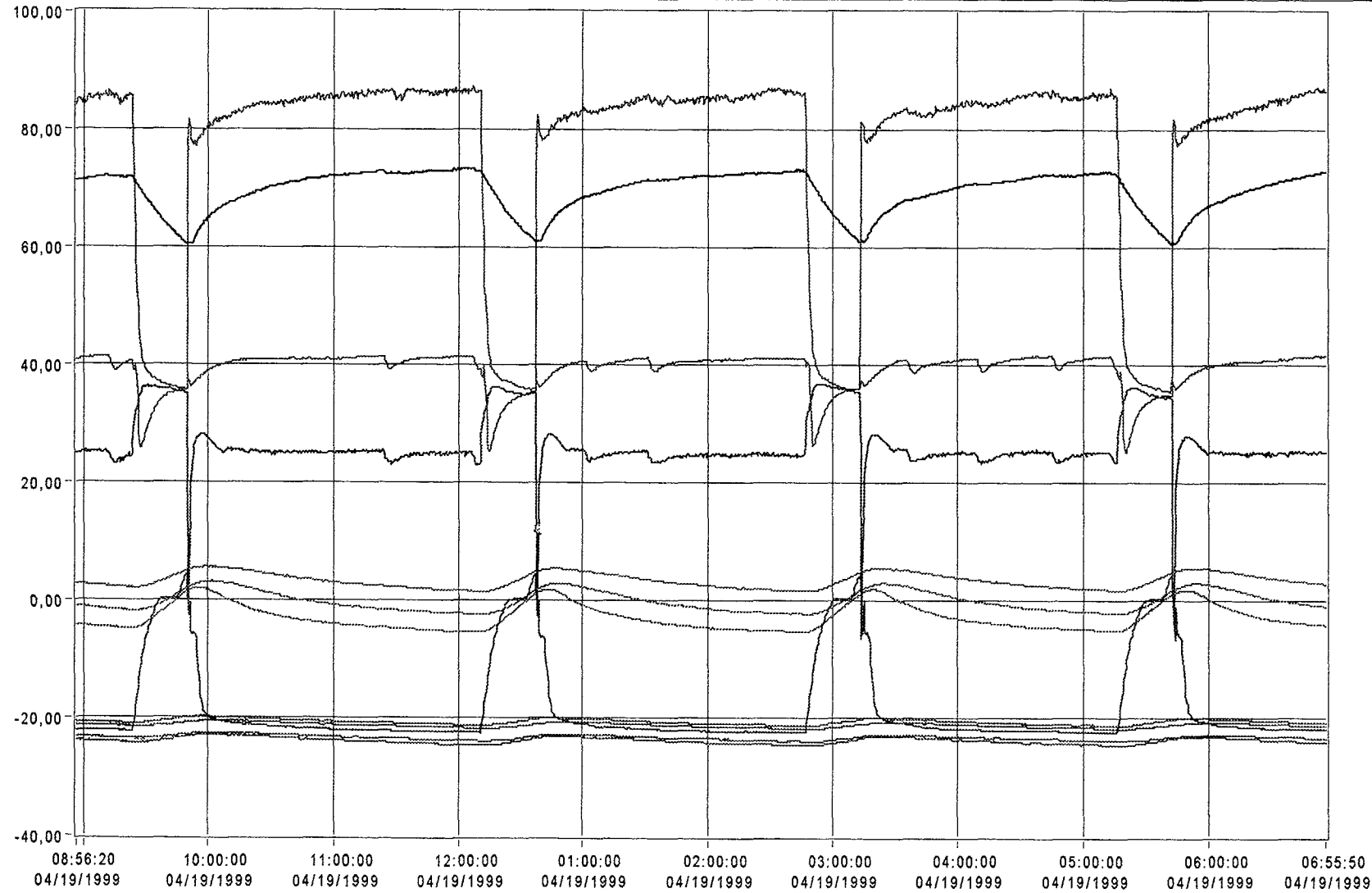

Hardware & Software by CA.GI.



appliances engineering

DD300-32°C-Energy cons-Pos4(00000009).dat

Descrizione DD300-32°C-Energy cons-Pos4(00000009)

ID Posizione: CAMERA 1 POSIZIONE A

Sampling Time: 30

Inizio test: 12/04/1999 08.51.46

Fine test: 13/04/1999 08.37.44

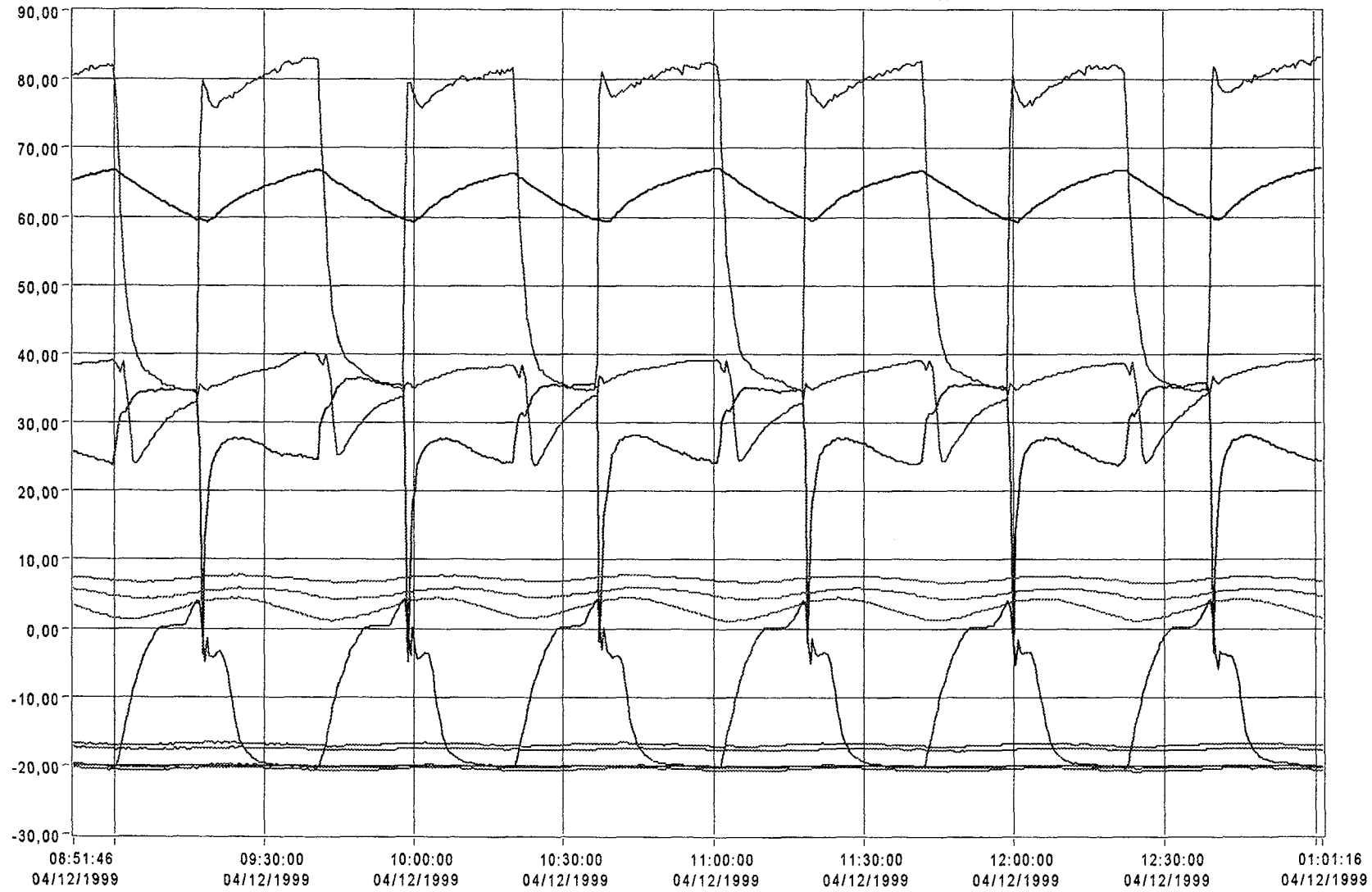

- Thermo. bulb
- T 1 refrigerator
- T 2 refrigerator
- T 3 refrigerator
- T package 1
- T package 2
- T package 3
- T package 4
- Compressor
- Condenser in
- Condenser out
- Suction pipe

Hardware & Software by CA.GI.



WHIRLPOOL EUROPE

CABINET MODEL : **DD 300 (N°00000009) Class T**TYPE of TEST : **ENERGY CONSUMPTION**

Date	07/04/99		Compressor : GL 80 AN
Ambient temperature	[°C]	25	Condenser : wires and tubes
Storage load	[Kg]	24	
Refrigerant R 134a	[gr]	150	

Thermostat setting		4 / 7		2 / 7		
T.C.		ON	OFF	ON	OFF	
1	Thermostat bulb temp. [°C]	+3.7	-20.4	+4.0	-16.4	
2	Damper bulb temp. [°C]					
3	T 1 refrigerator temp. [°C]	+6.9	+6.4	+7.5	+7.2	
4	T 2 refrigerator temp. [°C]	+6.2	+5.6	+6.9	+6.6	
5	T 3 refrigerator temp. [°C]	+5.1	+3.7	+5.8	+4.8	
6	T package 1 [°C]	-19.3	-19.5	-19.1	-19.1	
7	T package 2 [°C]	-18.7	-19.1	-18.6	-18.8	
8	T package 3 [°C]	-21.9	-22.3	-21.7	-21.9	
9	T package 4 [°C]	-22.3	-22.8	-22.1	-22.5	
10	T package 5 [°C]					
11	T package 6 [°C]					
12	Compressor temp. [°C]	52.0	57.7	52.1	56.9	
13	Condenser in temp. [°C]	29.1	70.8	28.7	71.2	
14	Condenser out temp. [°C]	25.7	30.4	24.1	30.9	
15	Suction pipe temp. [°C]	29.8	23.1	22.0	24.0	Extrapolated
						at +5[°C]
	Refrig. temp. (Avr) [°C]	+5.6		+6.5		+5.0
	Warmer package [°C]	-18.7		-18.6		-18.8
	Average of packages [°C]	-20.7		-20.5		
	Test Time [h]	24		24		
	Running Time [%]	49.2		47.9		50
	Energy consumption [Kwh/24h]	2.005		1.985		2.018
	Voltage [Volt]	220		220		
	Current [A]	1.76	1.63	1.77	1.68	
	Power [Watt]	226	166	213	167	

NOTE :

DD 300
ENERGY CONSUMPTION (with load) AT 25°C

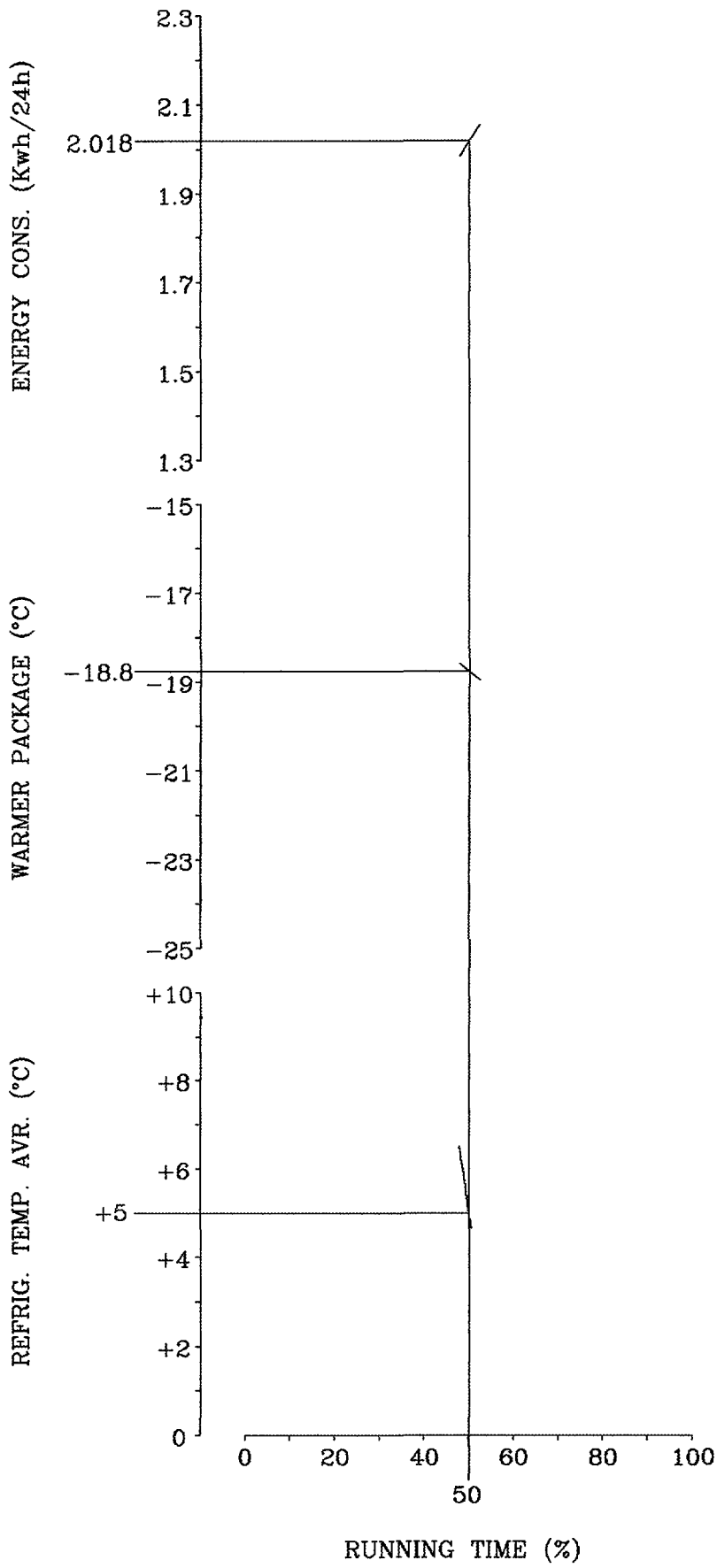



appliances engineering

DD300-25°C-Energy cons-Pos4(00000009).dat

Descrizione DD300-25°C-Energy cons-Pos4(00000009)

ID Posizione: CAMERA 1 POSIZIONE A

Sampling Time: 30

Inizio test: 06/04/1999 09.37.02

Fine test: 07/04/1999 08.34.34

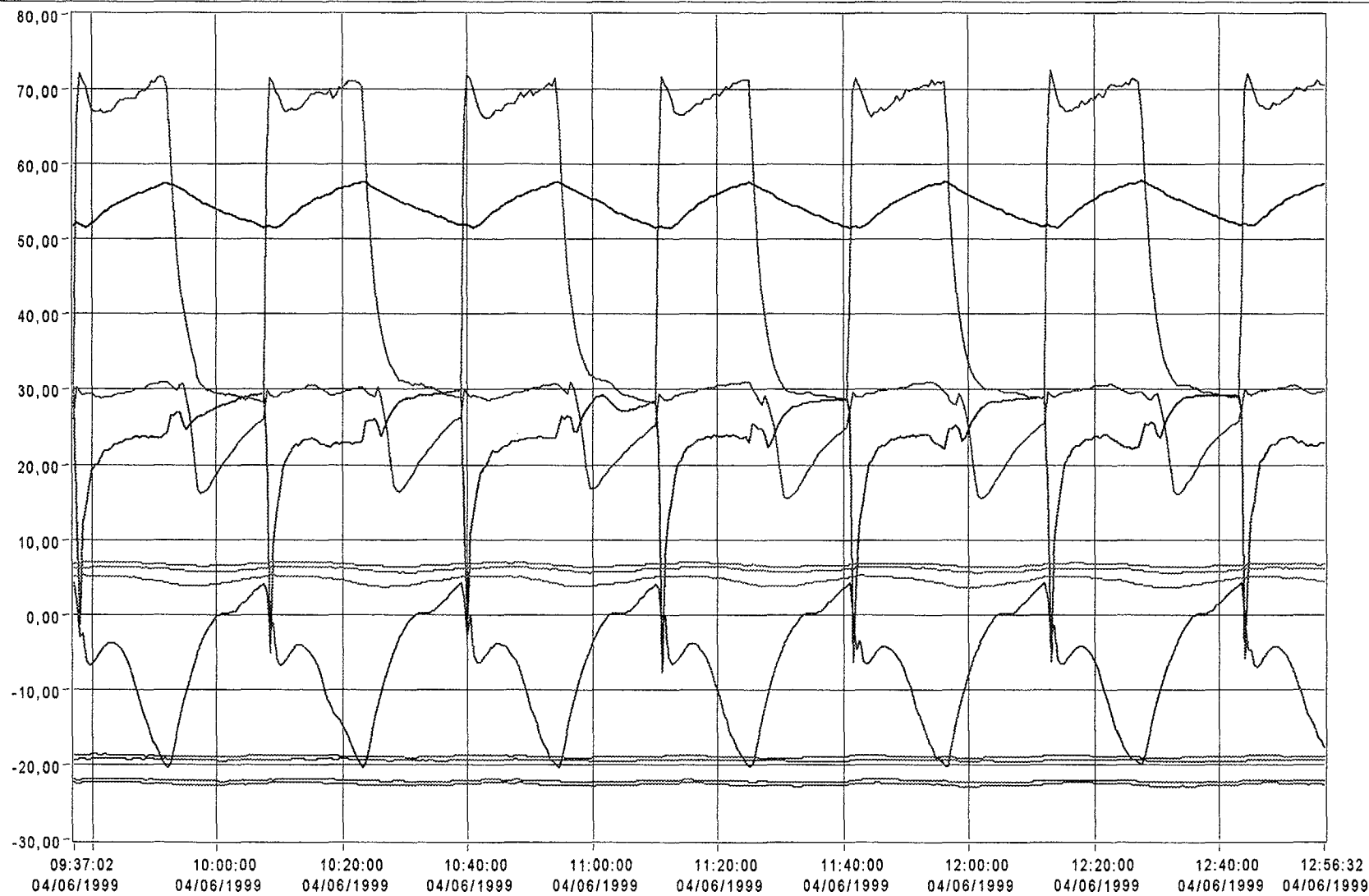

- Thermo. bulb
- T 1 refrigerator
- T 2 refrigerator
- T 3 refrigerator
- T package 1
- T package 2
- T package 3
- T package 4
- Compressor
- Condenser in
- Condenser out
- Suction pipe

Hardware & Software by CA.GI.



appliances engineering

DD300-25°C-Energy cons-Pos2(00000009).dat

Descrizione DD300-25°C-Energy cons-Pos2(00000009)

ID Posizione: CAMERA 1 POSIZIONE A

Sampling Time: 30

Inizio test: 09/04/1999 08.49.07

Fine test: 10/04/1999 08.09.35

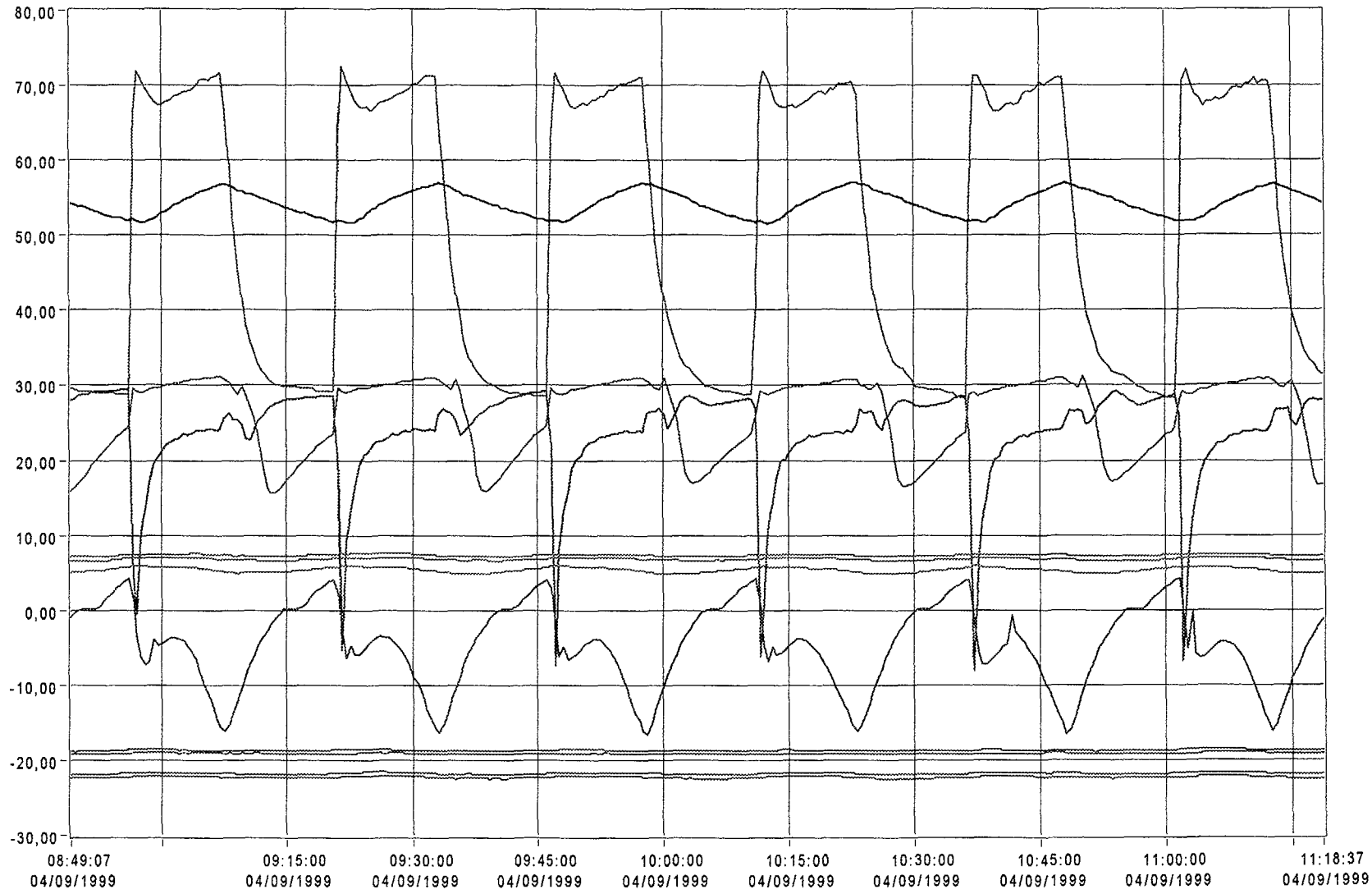

- Thermo. bulb
- T 1 refrigerator
- T 2 refrigerator
- T 3 refrigerator
- T package 1
- T package 2
- T package 3
- T package 4
- Compressor
- Condenser in
- Condenser out
- Suction pipe

Hardware & Software by CA.GI.

DD 300
LOADING SCHEME
TOTAL PACKAGES 24 Kg

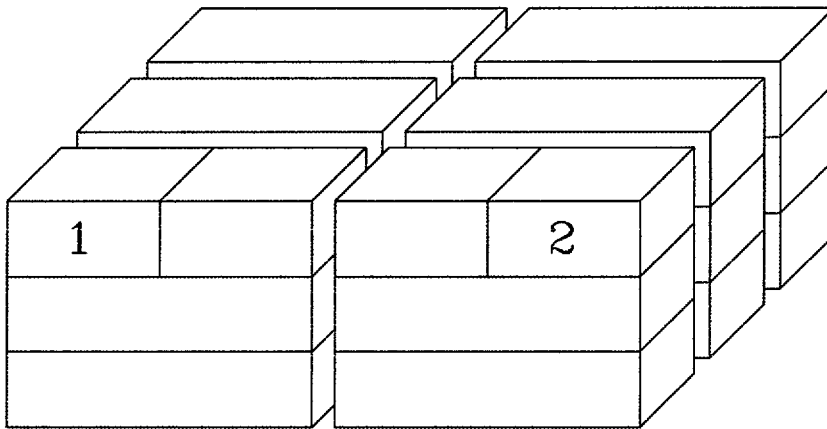

18 Kg
(SHELF)

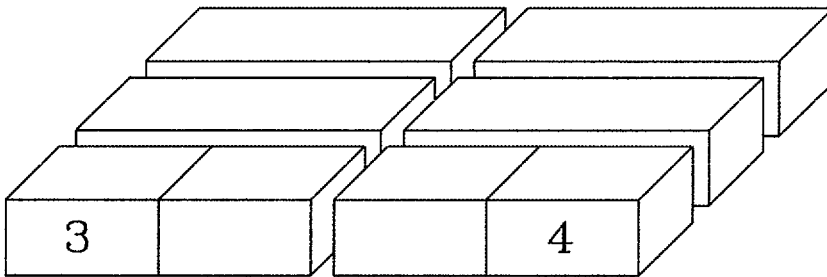

6 Kg
(BOTTOM)



WHIRLPOOL EUROPE

CABINET MODEL : **DD 300 (N°00000009) Class T**

TYPE of TEST : **ELECTRICAL TEST (low starting voltage)**

Date	06/05/99	
Ambient temperature	[°C]	43
Refrigerant R 134a	[gr]	150
Compressor : GL 80 AN		
Condenser : wires and tubes		

			Pull down min	
1	Thermostat bulb temp.	[°C]	-15.3	
2	T 1 refrigerator temp.	[°C]	+9.6	
3	T 2 refrigerator temp.	[°C]	+5.8	
4	T 3 refrigerator temp.	[°C]	+2.6	
5	T 1 freezer temp.	[°C]		
6	T 2 freezer temp.	[°C]	-19.4	
7	T 3 freezer temp.	[°C]		
8	Compressor temp.	[°C]	80.5	
9	Condenser in temp.	[°C]	96.4	
10	Condenser out temp.	[°C]	52.7	
11	Oil cooler in temp.	[°C]	60.7	
12	Oil cooler out temp.	[°C]	70.7	
13	Suction pipe temp.	[°C]	33.3	
	Refrig. temp. (Avr)	[°C]	+6.0	
	Freezer temp. (Avr)	[°C]	-19.4	
	Test Time	[h]	6	
	Voltage	[Volt]	187	
	Frequency	[Hz]	50	
	Current	[A]	1.40	
	Power	[Watt]	169	

Lower starting voltage test at 43°C : 142 Volts

NOTE :



appliances engineering

DD300-43°C-Pull down min-(00000009).dat

Descrizione DD300-43°C-Pull down min-(00000009)

ID Posizione: CAMERA 1 POSIZIONE A

Sampling Time: 30

Inizio test: 30/04/1999 08.50.06

Fine test: 30/04/1999 14.54.43

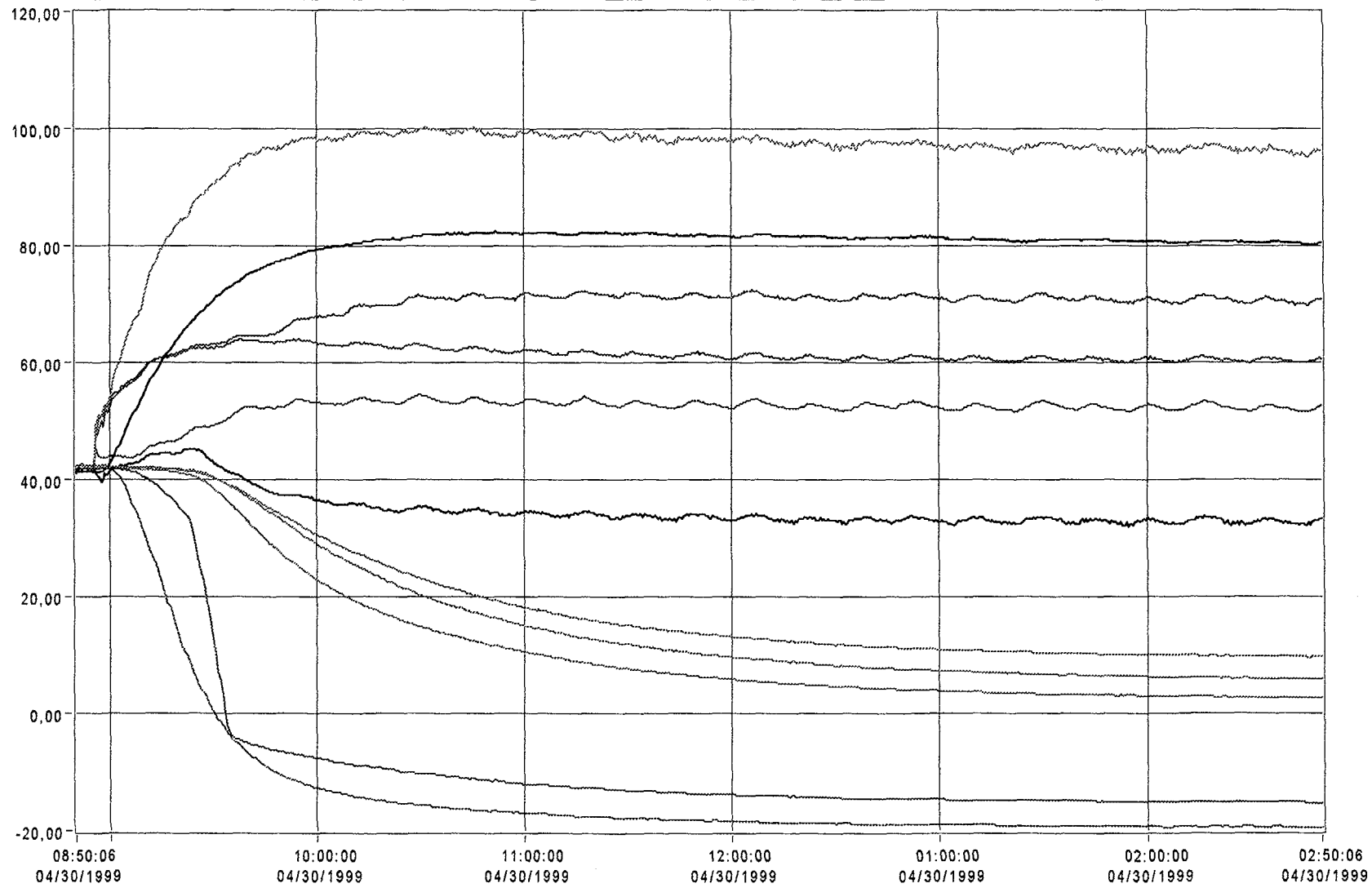

- Thermo. bulb
- T 1 refrigerator
- T 2 refrigerator
- T 3 refrigerator
- T 2 freezer
- Compressor
- Condenser in
- Oil cooler in
- Oil cooler out
- Condenser out
- Suction pipe

Hardware & Software by CA.GI.



appliances engineering

DD300-43°C-Lowest start. volt. test (0000009).dat

Descrizione DD300-43°C-Lowest start. volt. test (0000009)

ID Posizione: CAMERA 1 POSIZIONE A

Sampling Time: 30

Inizio test: 05/05/1999 09.40.11

Fine test: 05/05/1999 12.14.44

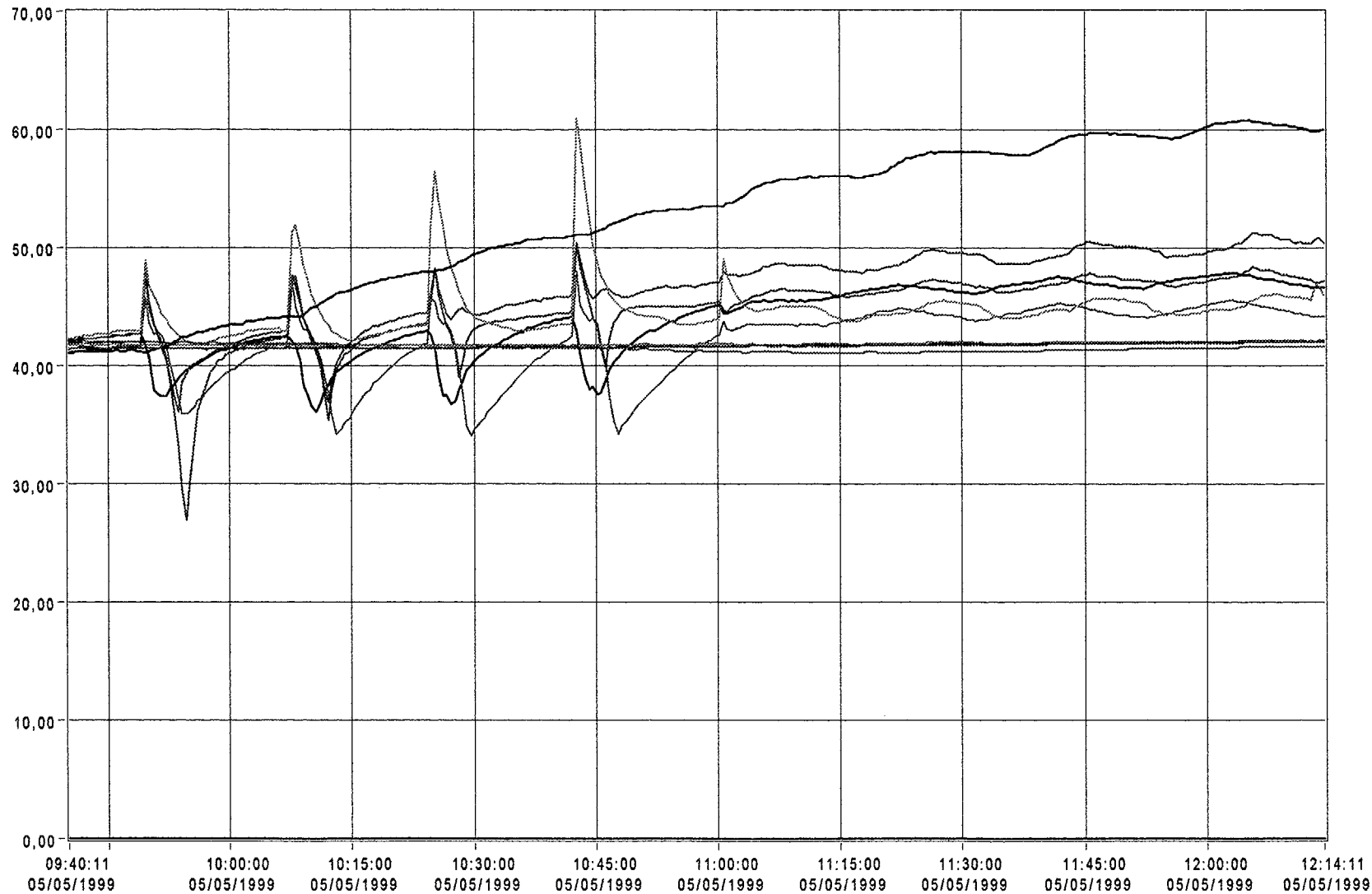

Hardware & Software by CA.GI.



WHIRLPOOL EUROPE

CABINET MODEL :	DD 300 (N°00000009) Class T
-----------------	-----------------------------

TYPE of TEST :	ELECTRICAL TEST (low starting voltage)
----------------	--

Date	11/05/99	
Ambient temperature	[°C]	38
Refrigerant R 134a	[gr]	150
Compressor : GL 80 AN		
Condenser : wires and tubes		

			Pull down min	
1	Thermostat bulb temp.	[°C]	-17.8	
2	T 1 refrigerator temp.	[°C]	+5.6	
3	T 2 refrigerator temp.	[°C]	+1.7	
4	T 3 refrigerator temp.	[°C]	+1.4	
5	T 1 freezer temp.	[°C]		
6	T 2 freezer temp.	[°C]	-20.5	
7	T 3 freezer temp.	[°C]		
8	Compressor temp.	[°C]	75.2	
9	Condenser in temp.	[°C]	91.0	
10	Condenser out temp.	[°C]	47.8	
11	Oil cooler in temp.	[°C]	56.7	
12	Oil cooler out temp.	[°C]	65.1	
13	Suction pipe temp.	[°C]	29.0	
Refrig. temp. (Avr)		[°C]	+2.9	
Freezer temp. (Avr)		[°C]	-20.5	
Test Time		[h]	6	
Voltage		[Volt]	187	
Frequency		[Hz]	50	
Current		[A]	1.39	
Power		[Watt]	164	

Lower starting voltage test at 38°C : 162 Volts

NOTE :



appliances engineering

DD300-38°C-Pull down min (00000009).dat

Descrizione DD300-38°C-Pull down min (00000009)

ID Posizione: CAMERA 1 POSIZIONE A

Sampling Time: 30

Inizio test: 10/05/1999 08.46.15

Fine test: 10/05/1999 14.53.21

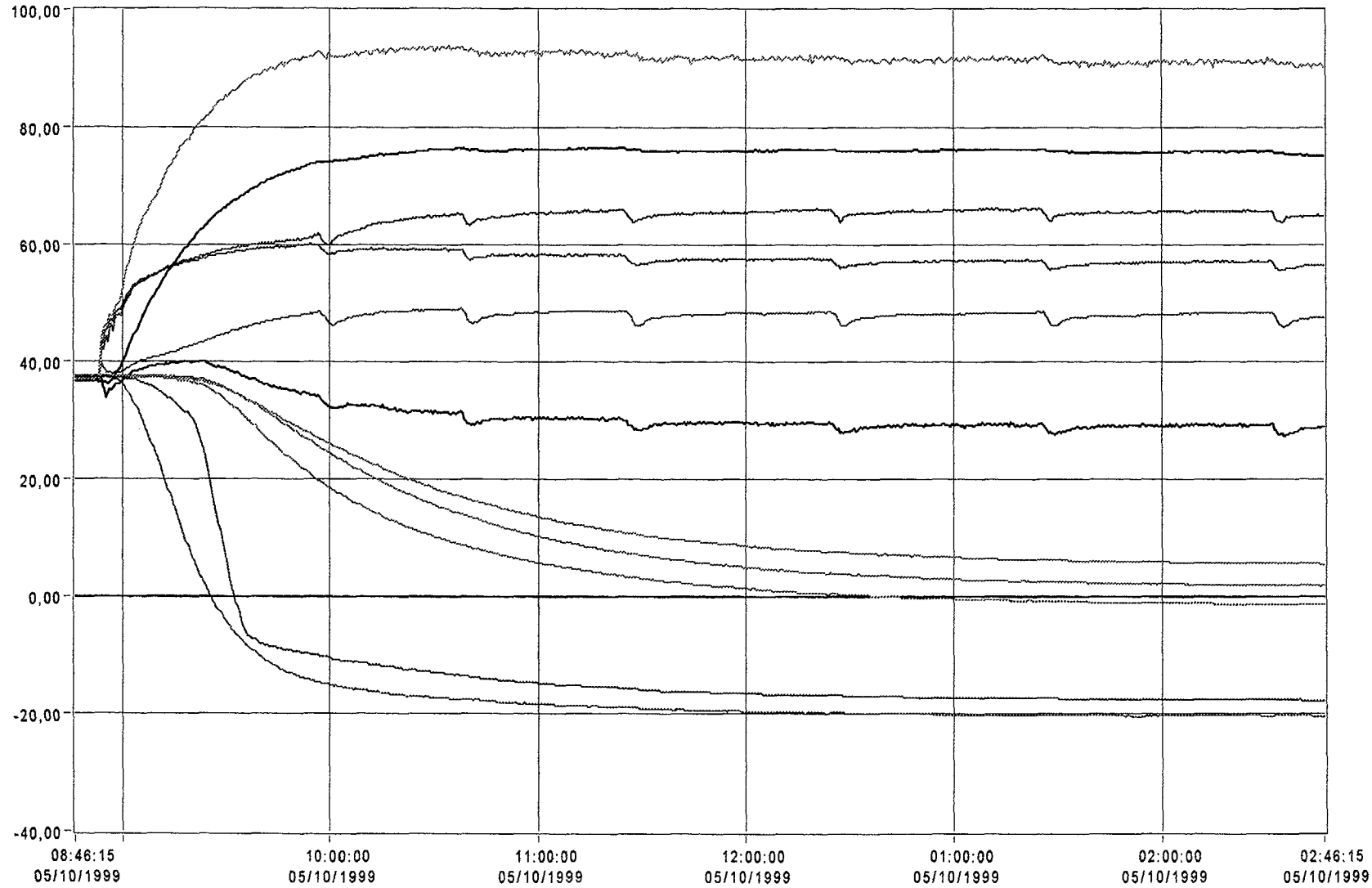

- Thermo. bulb
- T 1 refrigerator
- T 2 refrigerator
- T 3 refrigerator
- T 2 freezer
- Compressor
- Condenser in
- Oil cooler in
- Oil cooler out
- Condenser out
- Suction pipe

Hardware & Software by CA.GI.



appliances engineering

DD300-38°C-Lowest start. volt. test (00000009).dat

Descrizione DD300-38°C-Lowest start. volt. test (00000009)

ID Posizione: CAMERA 1 POSIZIONE A

Sampling Time: 30

Inizio test: 13/05/1999 14.14.18

Fine test: 13/05/1999 16.38.50

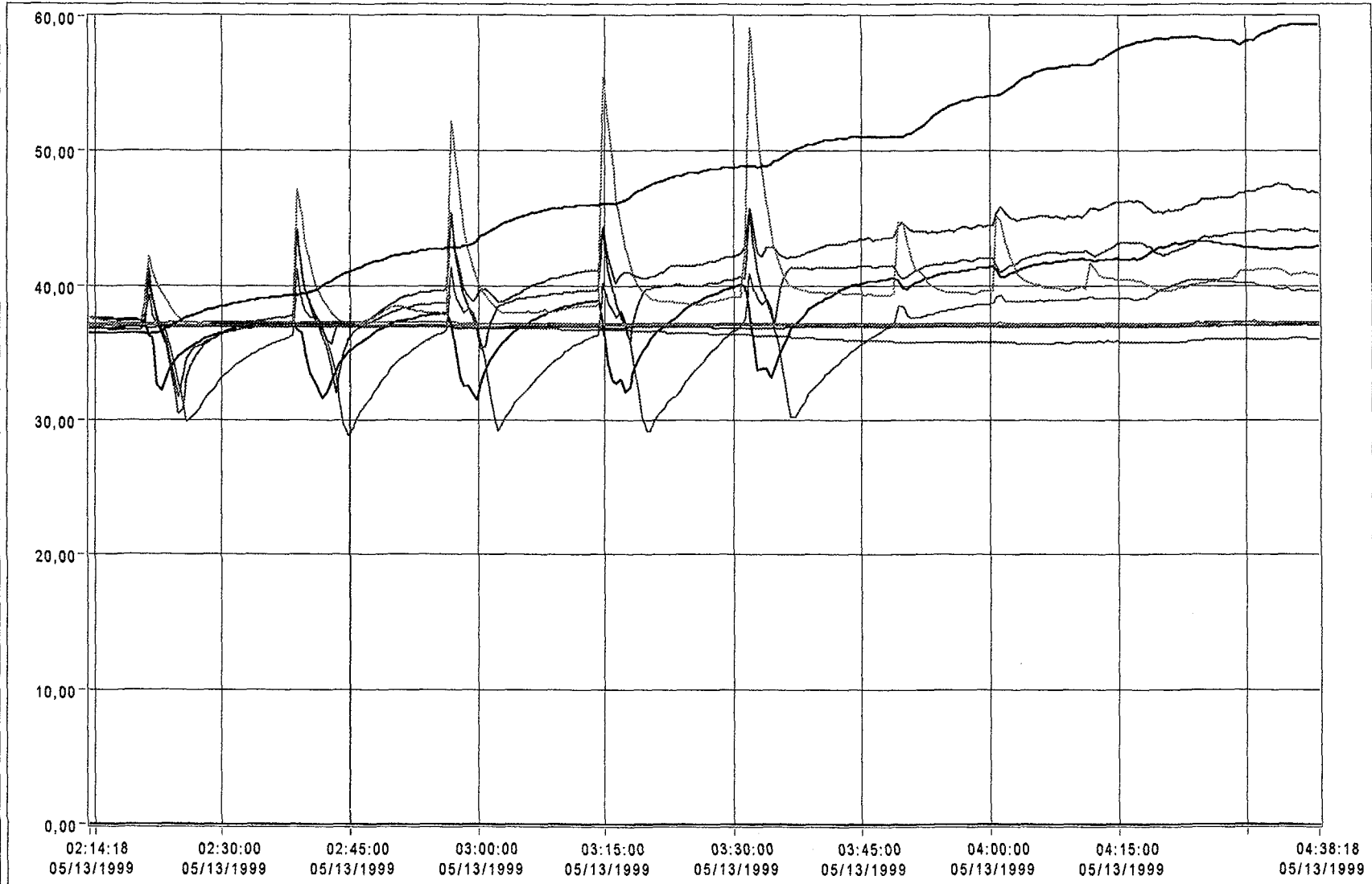

- Thermo. bulb
- T 1 refrigerator
- T 2 refrigerator
- T 3 refrigerator
- T 2 freezer
- Compressor
- Condenser in
- Oil cooler in
- Oil cooler out
- Condenser out
- Suction pipe

Hardware & Software by CA.GI.

22210-3



PERFORMANCES TESTS

MODEL

WHIRLPOOL-NEEASAE

DD410 - N° 00000006

DD410 - N° 00000006 - Class T

TABLES CONTAINS

THERMOSTAT CONTROL AT 43°C	Page 1
THERMOSTAT CONTROL AT 38°C	Page 2
LOADLESS RUNNING AT 32°C	Page 3
THERMOSTAT CONTROL AT 25°C	Page 4
THERMOSTAT CONTROL AT 18°C	Page 5
PULL DOWN AT 43 - 38°C	Page 6
STORAGE TESTS AT 43 - 38 - 18°C	Page 7
ENERGY CONSUMPTION AT 32°C	Page 8
ENERGY CONSUMPTION AT 25°C	Page 9
ELECTRICAL TESTS AT 43°C :	Page 10
PULL DOWN MIN (187V)	
LOW STARTING VOLTAGE	
ELECTRICAL TESTS AT 38°C :	Page 11
PULL DOWN MIN (187V)	
LOW STARTING VOLTAGE	



WHIRLPOOL EUROPE

CABINET MODEL : **DD 410 (N°0000006) Class T**

TYPE of TEST : **THERMOSTAT CONTROL**

Date	31/05/99		Compressor : GL 90 AN
Ambient temperature	[°C]	43	Condenser : wires and tubes
Refrigerant R 134a	[gr]	210	

Thermostat setting			7 / 7	3 / 7		1.5 / 7	
T.C.				ON	OFF	ON	OFF
1	Thermostat bulb temp.	[°C]	-17.8	+4.4	-17.3	+4.5	-15.5
2	Damper bulb temp.	[°C]					
3	T 1 refrigerator temp.	[°C]	+5.7	+10.3	+8.8	+12.0	+11.2
4	T 2 refrigerator temp.	[°C]	+4.2	+9.6	+7.0	+11.2	+9.5
5	T 3 refrigerator temp.	[°C]	+2.4	+8.4	+5.1	+9.9	+7.6
6	T 1 freezer temp.	[°C]					
7	T 2 freezer temp.	[°C]	-19.6	-10.7	-16.4	-9.3	-13.1
8	T 3 freezer temp.	[°C]					
9	Compressor temp.	[°C]	81.6	72.2	81.4	71.8	80.1
10	Condenser in temp.	[°C]	97.7	43.2	98.5	43.4	98.9
11	Condenser m.p. temp.	[°C]					
12	Condenser out temp.	[°C]	58.8	43.4	59.1	39.8	59.3
13	Oil cooler in temp.	[°C]	59.1	46.6	59.5	46.9	60.8
14	Oil cooler out temp.	[°C]	60.5	48.1	61.0	48.6	62.2
15	Suction pipe temp.	[°C]	43.0	50.3	42.3	50.6	41.6
	Refrig. temp. (Avr)	[°C]	+4.1	+8.2		+10.2	
	Freezer temp. (Avr)	[°C]	-19.6	-13.5		-11.2	
	Test Time	[h]	24	24		24	
	Running Time	[%]	100	72.2		58.3	
	Energy consumption	[Kwh/24h]		3.772		3.216	
	Voltage	[Volt]	220	220		220	
	Current	[A]	1.78	2.03	1.80	2.00	1.83
	Power	[Watt]	196	290	206	287	216

NOTE :



appliances engineering

DD410-43°C-Vuoto-Pos3(00000006).dat

Descrizione DD410-43°C-Thermostat control-Pos3(00000006)

ID Posizione: CAMERA 2 POSIZIONE C

Sampling Time: 30

Inizio test: 28/05/1999 18.17.22

Fine test: 29/05/1999 08.14.08

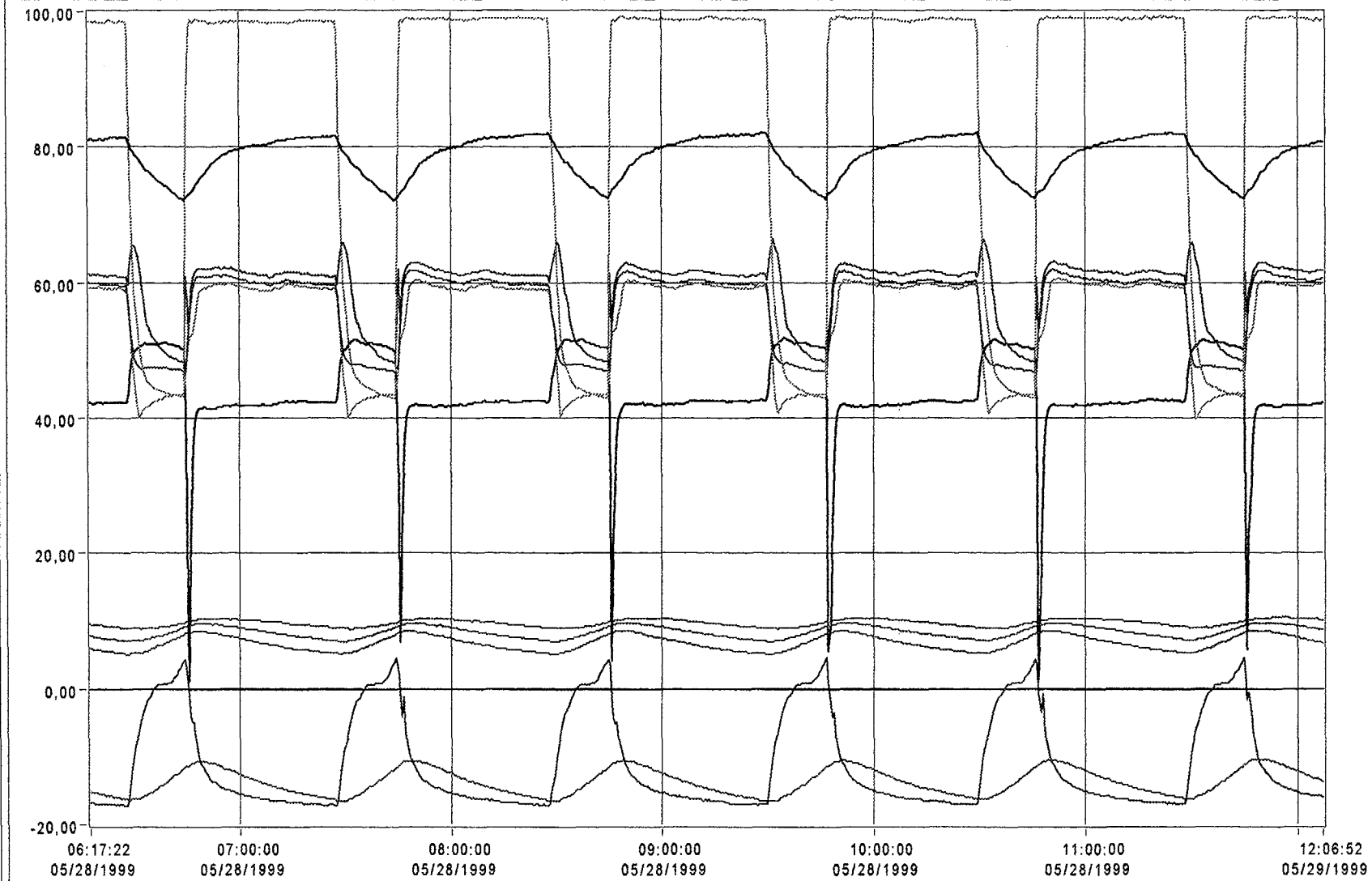

Thermo. bulb
 T 1 refrigerator
 T 2 refrigerator
 T 3 refrigerator
 T 2 freezer
 Compressor
 Condenser in
 Oil cooler in
 Oil cooler out
 Condenser out
 Suction pipe



Hardware & Software by CA.GI.



appliances engineering

DD410-43°C-Vuoto-Pos1.5(00000006).dat

Descrizione DD410-43°C-Thermostat control-Pos1.5(00000006)

ID Posizione: CAMERA 2 POSIZIONE C

Sampling Time: 30

Inizio test: 26/05/1999 09.00.22

Fine test: 27/05/1999 08.38.47

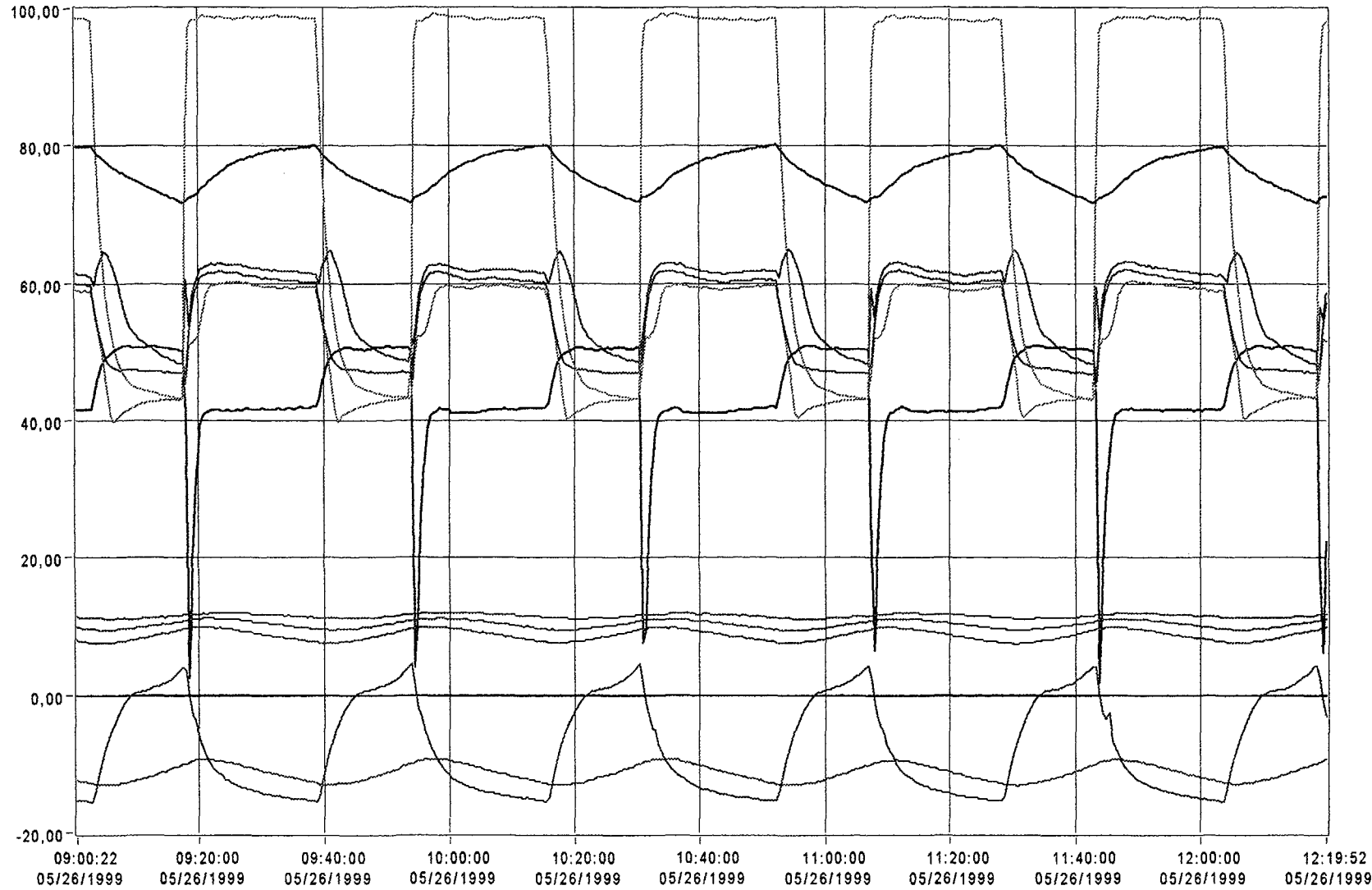

- Thermo. bulb
- T 1 refrigerator
- T 2 refrigerator
- T 3 refrigerator
- T 2 freezer
- Compressor
- Condenser in
- Oil cooler in
- Oil cooler out
- Condenser out
- Suction pipe

Hardware & Software by CA.GI.



WHIRLPOOL EUROPE

CABINET MODEL : DD 410 (N°00000006) Class T

TYPE of TEST : THERMOSTAT CONTROL

Date	03/06/99		Compressor : GL 90 AN
Ambient temperature	[°C]	38	Condenser : wires and tubes
Refrigerant R 134a	[gr]	210	

Thermostat setting			7 / 7	4.5 / 7		3.5 / 7	
T.C.				ON	OFF	ON	OFF
1	Thermostat bulb temp.	[°C]	-21.0	+4.6	-20.5	+4.4	-18.2
2	Damper bulb temp.	[°C]					
3	T 1 refrigerator temp.	[°C]	+2.9	+7.7	+4.4	+9.5	+8.4
4	T 2 refrigerator temp.	[°C]	+1.4	+7.3	+2.6	+8.8	+6.7
5	T 3 refrigerator temp.	[°C]	-0.3	+6.3	+0.9	+7.7	+4.8
6	T 1 freezer temp.	[°C]					
7	T 2 freezer temp.	[°C]	-21.6	-11.1	-20.6	-10.8	-15.4
8	T 3 freezer temp.	[°C]					
9	Compressor temp.	[°C]	76.8	64.3	75.8	65.2	73.7
10	Condenser in temp.	[°C]	91.1	38.5	90.2	38.6	90.0
11	Condenser m.p. temp.	[°C]					
12	Condenser out temp.	[°C]	54.4	38.9	53.3	36.8	53.3
13	Oil cooler in temp.	[°C]	54.7	41.9	54.0	42.2	54.3
14	Oil cooler out temp.	[°C]	56.1	43.1	55.4	43.4	55.6
15	Suction pipe temp.	[°C]	39.7	44.6	38.9	45.0	37.7
	Refrig. temp. (Avr)	[°C]	+1.3	+4.9		+7.6	
	Freezer temp. (Avr)	[°C]	-21.6	-15.8		-13.1	
	Test Time	[h]	24	24		24	
	Running Time	[%]	100	78.2		56.9	
	Energy consumption	[Kwh/24h]		3.723		2.924	
	Voltage	[Volt]	220	220		220	
	Current	[A]	1.78	1.99	1.76	2.00	1.81
	Power	[Watt]	186	271	187	283	203

NOTE :



appliances engineering

DD410-38°C-Vuoto-Pos4.5(00000006).dat

Descrizione DD410-38°C-Thermostat control-Pos4.5(00000006)

ID Posizione: CAMERA 2 POSIZIONE C

Sampling Time: 30

Inizio test: 02/06/1999 08.59.05

Fine test: 03/06/1999 08.45.32

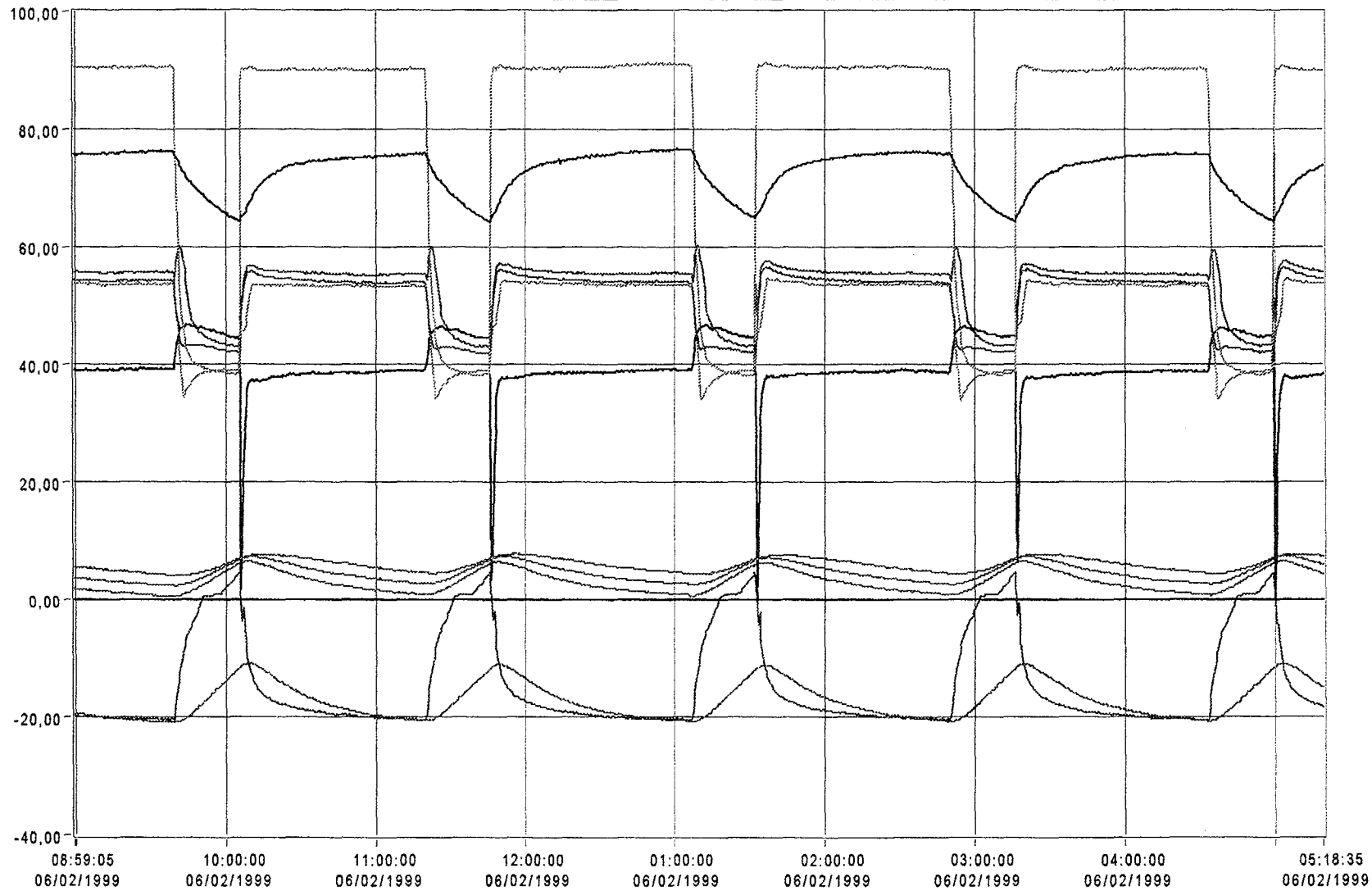

- Thermo. bulb
- T 1 refrigerator
- T 2 refrigerator
- T 3 refrigerator
- T 2 freezer
- Compressor
- Condenser in
- Oil cooler in
- Oil cooler out
- Condenser out
- Suction pipe

Hardware & Software by CA.GI.



appliances engineering

DD410-38°C-Vuoto-Pos3.5(00000006).dat

Descrizione DD410-38°C-Thermostat control-Pos3.5(00000006)

ID Posizione: CAMERA 2 POSIZIONE C

Sampling Time: 30

Inizio test: 31/05/1999 16.59.25

Fine test: 01/06/1999 08.45.40

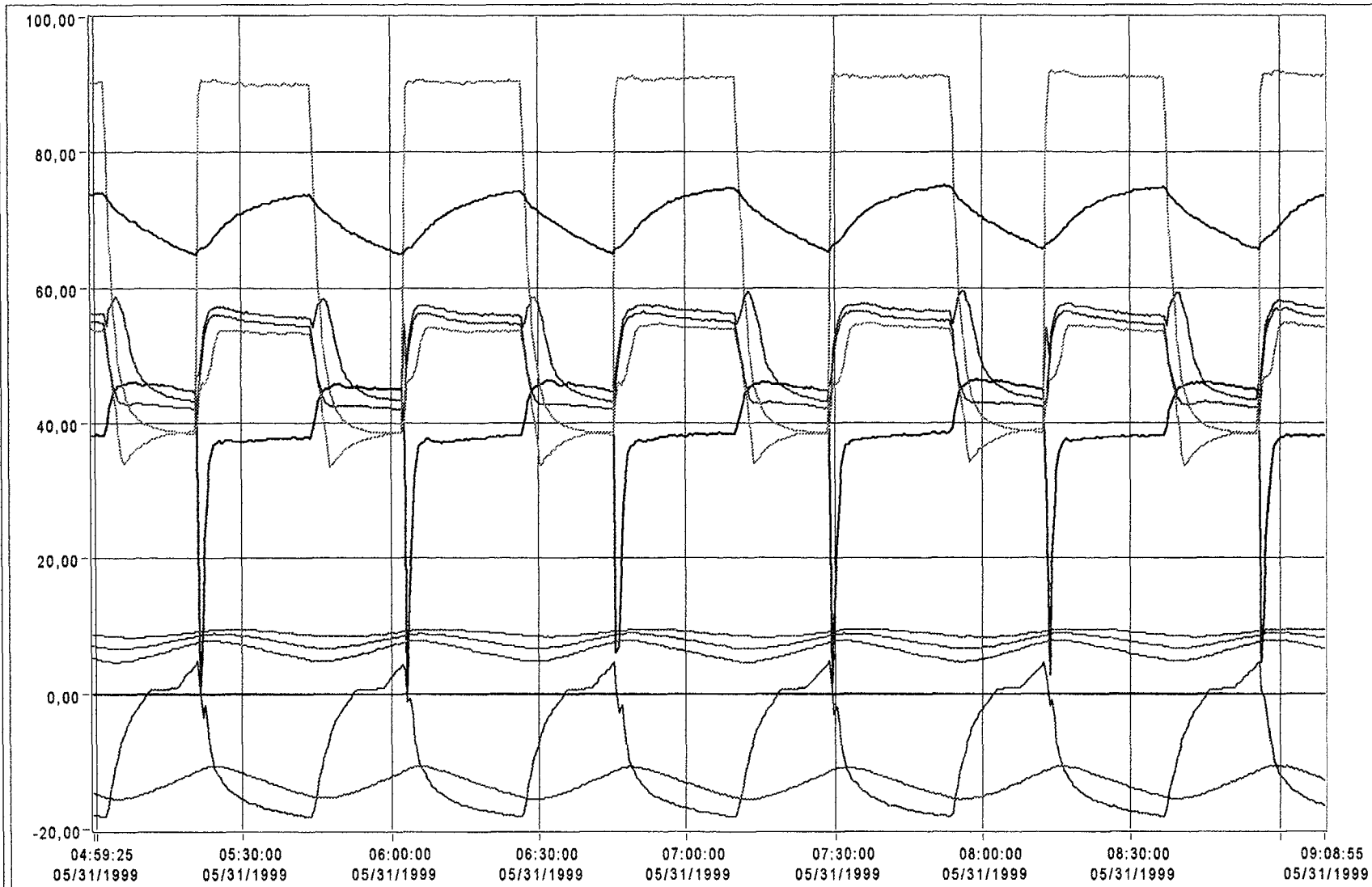

- Thermo. bulb
- T 1 refrigerator
- T 2 refrigerator
- T 3 refrigerator
- T 2 freezer
- Compressor
- Condenser in
- Oil cooler in
- Oil cooler out
- Condenser out
- Suction pipe

Hardware & Software by CA.GI.



WHIRLPOOL EUROPE

CABINET MODEL : DD 410 (N°00000006) Class T

TYPE of TEST : LOADLESS RUNNING

Date	04/06/99	Compressor : GL 90 AN
Ambient temperature	[°C] 32	Condenser : wires and tubes
Refrigerant R 134a	[gr] 210	

Thermostat setting		7 / 7					
T.C.				ON	OFF	ON	OFF
1	Thermostat bulb temp.	[°C]	-24.0				
2	Damper bulb temp.	[°C]					
3	T 1 refrigerator temp.	[°C]	-1.3				
4	T 2 refrigerator temp.	[°C]	-2.8				
5	T 3 refrigerator temp.	[°C]	-4.4				
6	T 1 freezer temp.	[°C]					
7	T 2 freezer temp.	[°C]	-24.5				
8	T 3 freezer temp.	[°C]					
9	Compressor temp.	[°C]	69.5				
10	Condenser in temp.	[°C]	81.9				
11	Condenser m.p. temp.	[°C]					
12	Condenser out temp.	[°C]	47.4				
13	Oil cooler in temp.	[°C]	48.0				
14	Oil cooler out temp.	[°C]	49.4				
15	Suction pipe temp.	[°C]	34.3				
	Refrig. temp. (Avr)	[°C]	-2.8				
	Freezer temp. (Avr)	[°C]	-24.5				
	Test Time	[h]	24				
	Running Time	[%]	100				
	Energy consumption	[Kwh/24h]					
	Voltage	[Volt]	220				
	Current	[A]	1.75				
	Power	[Watt]	171				

NOTE :



WHIRLPOOL EUROPE

CABINET MODEL : DD 410 (N°0000006) Class T

TYPE of TEST : THERMOSTAT CONTROL

Date	14/06/99		Compressor : GL 90 AN
Ambient temperature	[°C]	25	Condenser : wires and tubes
Refrigerant R 134a	[gr]	210	

Thermostat setting		5 / 7		4 / 7			
T.C.		ON	OFF	ON	OFF	ON	OFF
1	Thermostat bulb temp. [°C]	+4.7	-22.2	+4.7	-20.0		
2	Damper bulb temp. [°C]						
3	T 1 refrigerator temp. [°C]	+6.5	+4.4	+7.4	+6.4		
4	T 2 refrigerator temp. [°C]	+6.4	+2.8	+7.2	+5.2		
5	T 3 refrigerator temp. [°C]	+5.9	+1.0	+6.6	+3.5		
6	T 1 freezer temp. [°C]						
7	T 2 freezer temp. [°C]	-10.9	-18.3	-10.0	-14.3		
8	T 3 freezer temp. [°C]						
9	Compressor temp. [°C]	46.2	59.0	45.7	56.7		
10	Condenser in temp. [°C]	27.3	70.8	26.1	70.8		
11	Condenser m.p. temp. [°C]						
12	Condenser out temp. [°C]	27.2	38.6	26.3	39.5		
13	Oil cooler in temp. [°C]	30.0	40.7	28.7	42.3		
14	Oil cooler out temp. [°C]	31.0	41.5	30.0	43.2		
15	Suction pipe temp. [°C]	32.3	26.9	31.4	27.9		
	Refrig. temp. (Avr) [°C]	+4.5		+6.0			
	Freezer temp. (Avr) [°C]	-14.6		-12.1			
	Test Time [h]	24		24			
	Running Time [%]	38.2		31.6			
	Energy consumption [Kwh/24h]	1.802		1.570			
	Voltage [Volt]	220		220			
	Current [A]	1.98	1.78	1.99	1.80		
	Power [Watt]	266	178	270	190		

NOTE :



appliances engineering

DD410-25°C-Vuoto-Pos5(00000006).dat

Descrizione DD410-25°C-Thermostat control-Pos5(00000006)

ID Posizione: CAMERA 2 POSIZIONE C

Sampling Time: 30

Inizio test: 09/06/1999 13.42.39

Fine test: 10/06/1999 08.45.00

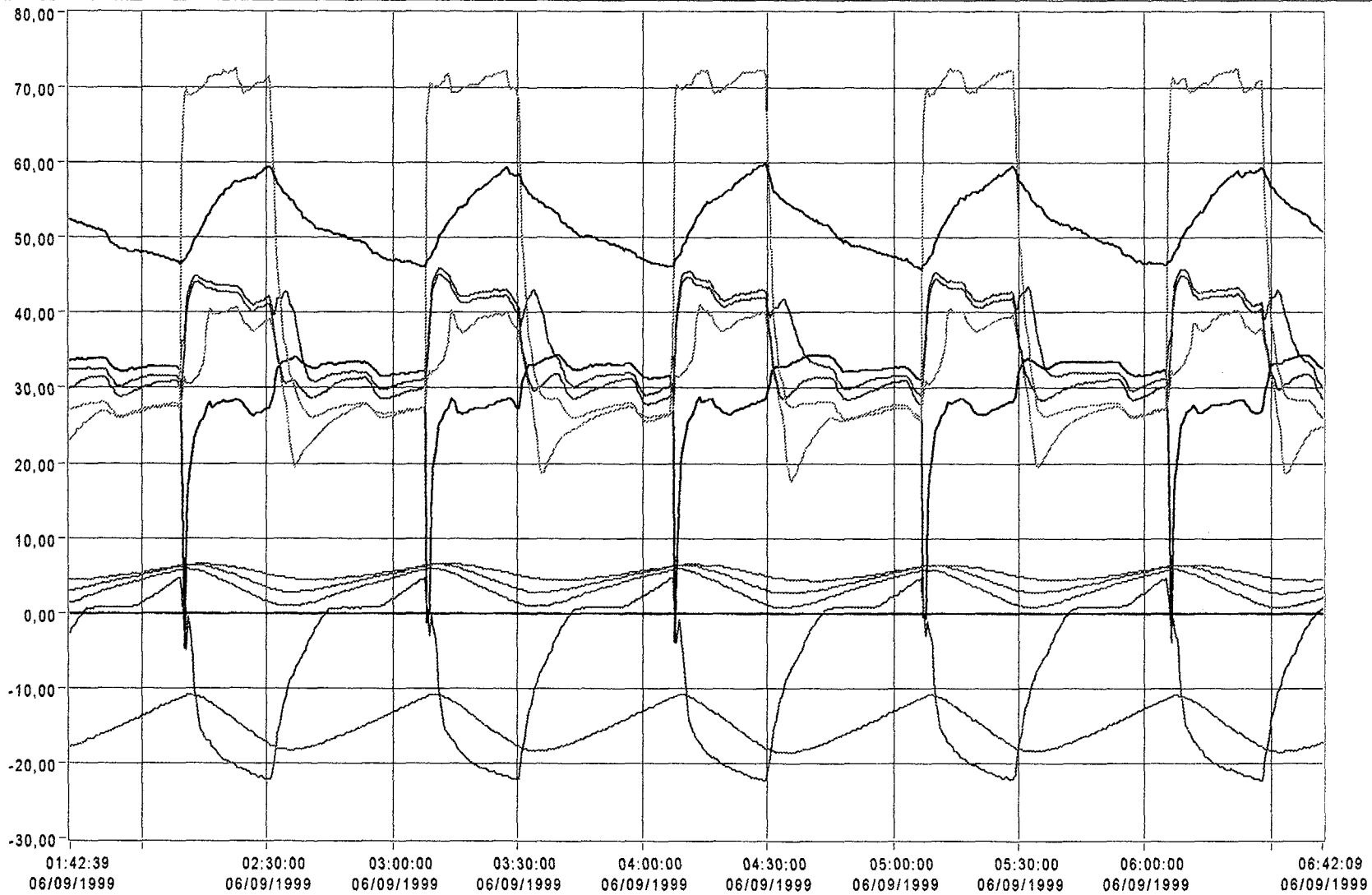

- Thermo. bulb
- T 1 refrigerator
- T 2 refrigerator
- T 3 refrigerator
- T 2 freezer
- Compressor
- Condenser in
- Oil cooler in
- Oil cooler out
- Condenser out
- Suction pipe

Hardware & Software by CA.GI.



appliances engineering

DD410-25°C-Vuoto-Pos4(00000006).dat

Descrizione DD410-25°C-Thermostat control-Pos4(00000006)

ID Posizione: CAMERA 2 POSIZIONE C

Sampling Time: 30

Inizio test: 11/06/1999 09.08.11

Fine test: 11/06/1999 17.29.20

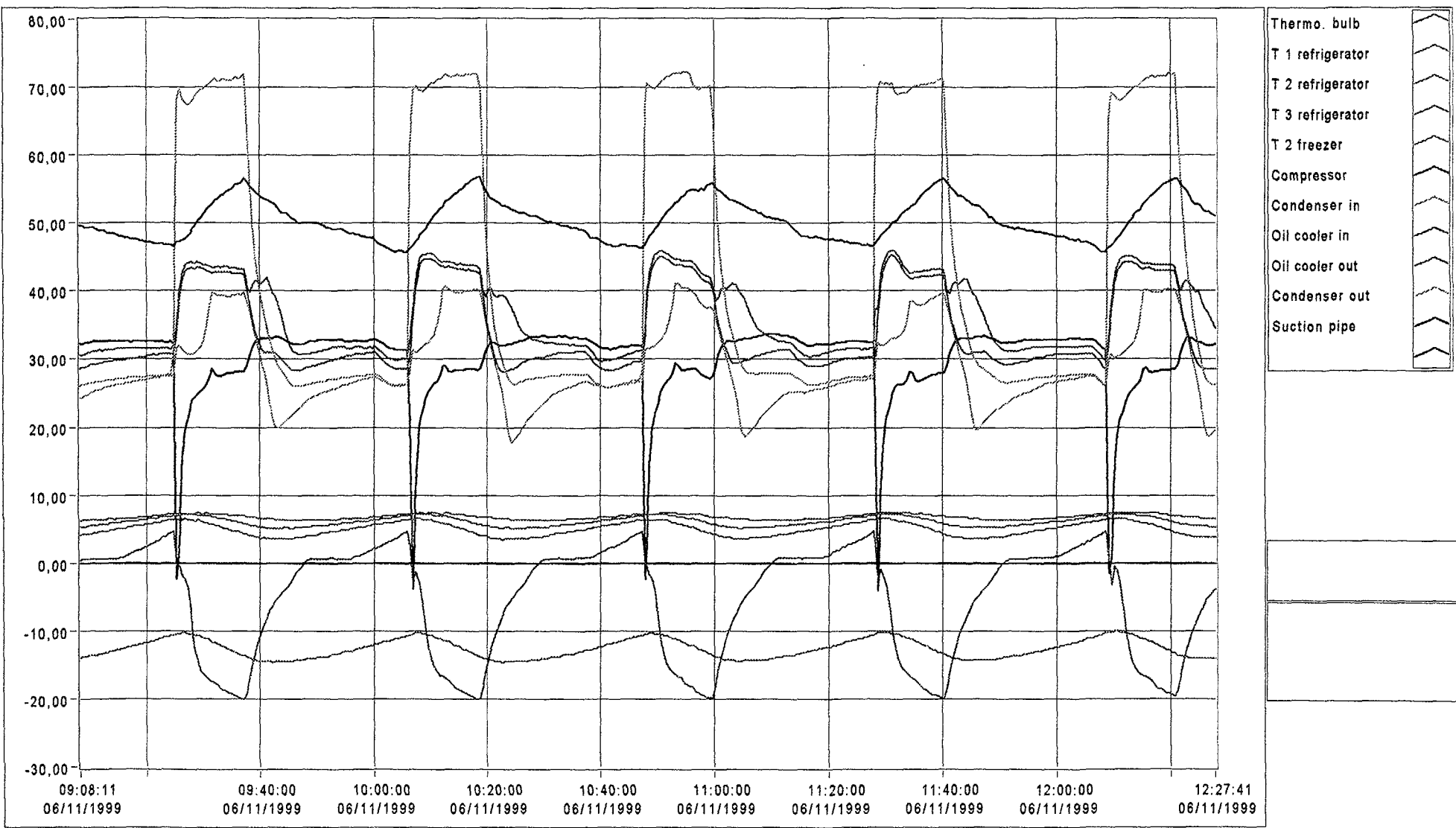

Hardware & Software by CA.GI.



WHIRLPOOL EUROPE

CABINET MODEL : **DD 410 (N°00000006) Class T**

TYPE of TEST : **THERMOSTAT CONTROL**

Date	16/06/99		Compressor : GL 90 AN
Ambient temperature	[°C]	18	Condenser : wires and tubes
Refrigerant R 134a	[gr]	210	

Thermostat setting		6 / 7		4 / 7			
T.C.		ON	OFF	ON	OFF	ON	OFF
1	Thermostat bulb temp. [°C]	+4.7	-25.3	+4.7	-19.6		
2	Damper bulb temp. [°C]						
3	T 1 refrigerator temp. [°C]	+5.3	+1.3	+6.5	+5.8		
4	T 2 refrigerator temp. [°C]	+5.5	-0.5	+6.4	+5.1		
5	T 3 refrigerator temp. [°C]	+5.2	-2.4	+5.9	+3.8		
6	T 1 freezer temp. [°C]						
7	T 2 freezer temp. [°C]	-8.8	-21.9	-9.7	-13.5		
8	T 3 freezer temp. [°C]						
9	Compressor temp. [°C]	34.0	50.8	34.5	42.0		
10	Condenser in temp. [°C]	19.7	61.1	20.2	60.0		
11	Condenser m.p. temp. [°C]						
12	Condenser out temp. [°C]	19.6	30.9	19.6	25.8		
13	Oil cooler in temp. [°C]	21.6	33.8	22.3	36.3		
14	Oil cooler out temp. [°C]	22.4	34.7	22.9	37.4		
15	Suction pipe temp. [°C]	23.8	20.7	24.1	19.1		
	Refrig. temp. (Avr) [°C]	+2.4		+6.0			
	Freezer temp. (Avr) [°C]	-15.3		-11.6			
	Test Time [h]	24		24			
	Running Time [%]	30.1		20.4			
	Energy consumption [Kwh/24h]	1.343		0.988			
	Voltage [Volt]	220		220			
	Current [A]	1.99	1.76	1.98	1.86		
	Power [Watt]	270	166	262	204		

NOTE :



appliances engineering

DD410-18°C-Vuoto-Pos6(0000006).dat

Descrizione DD410-18°C-Thermostat control-Pos6(0000006)

ID Posizione: CAMERA 2 POSIZIONE C

Sampling Time: 30

Inizio test: 14/06/1999 09.04.17

Fine test: 15/06/1999 08.33.15

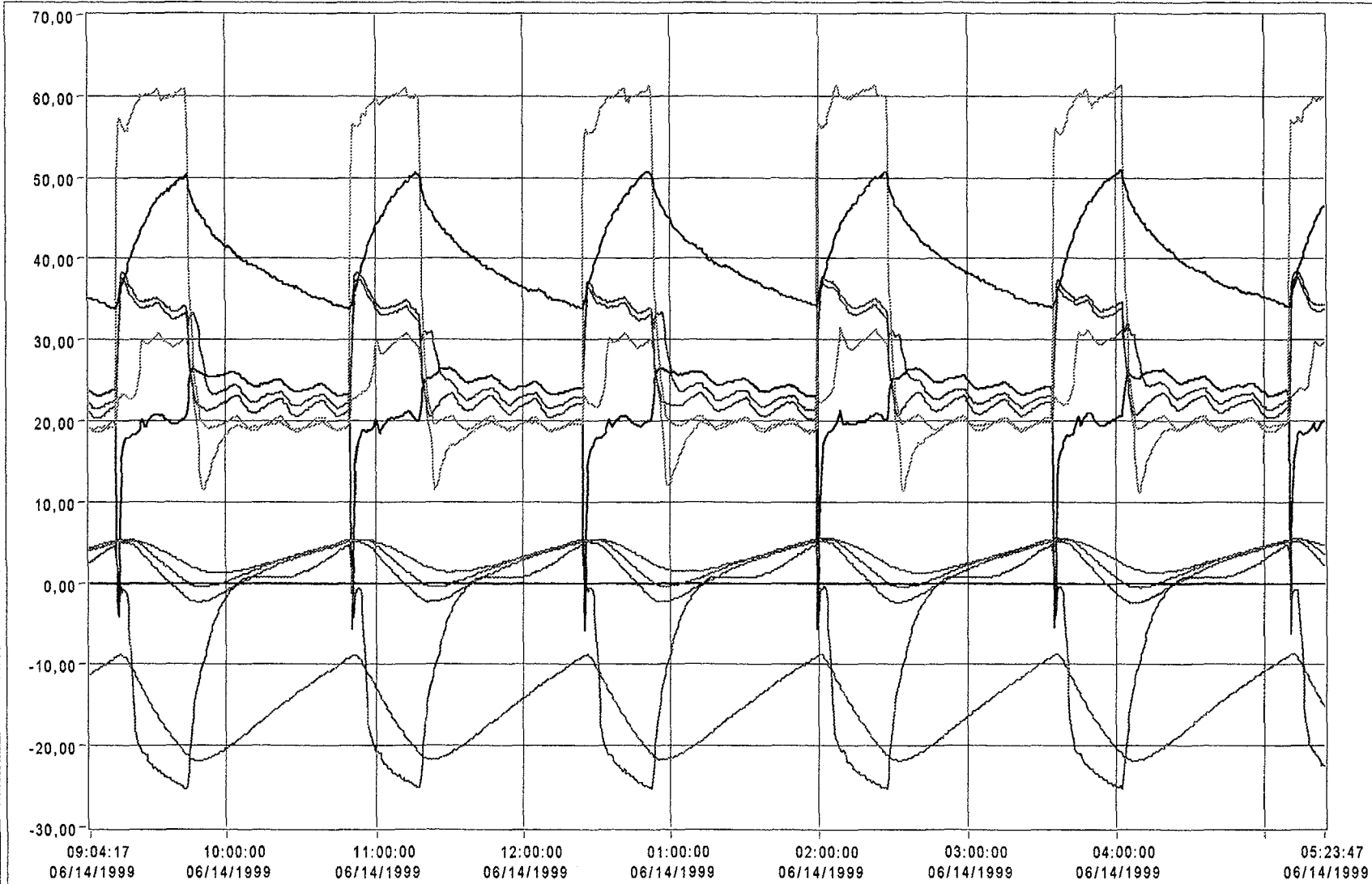

- Thermo. bulb
- T 1 refrigerator
- T 2 refrigerator
- T 3 refrigerator
- T 2 freezer
- Compressor
- Condenser in
- Oil cooler in
- Oil cooler out
- Condenser out
- Suction pipe

Hardware & Software by CA.GI.



appliances engineering

DD410-18°C-Vuoto-Pos4(00000006).dat

Descrizione DD410-18°C-Thermostat control-Pos4(00000006)

ID Posizione: CAMERA 2 POSIZIONE C

Sampling Time: 30

Inizio test: 15/06/1999 17.01.56

Fine test: 16/06/1999 08.39.46

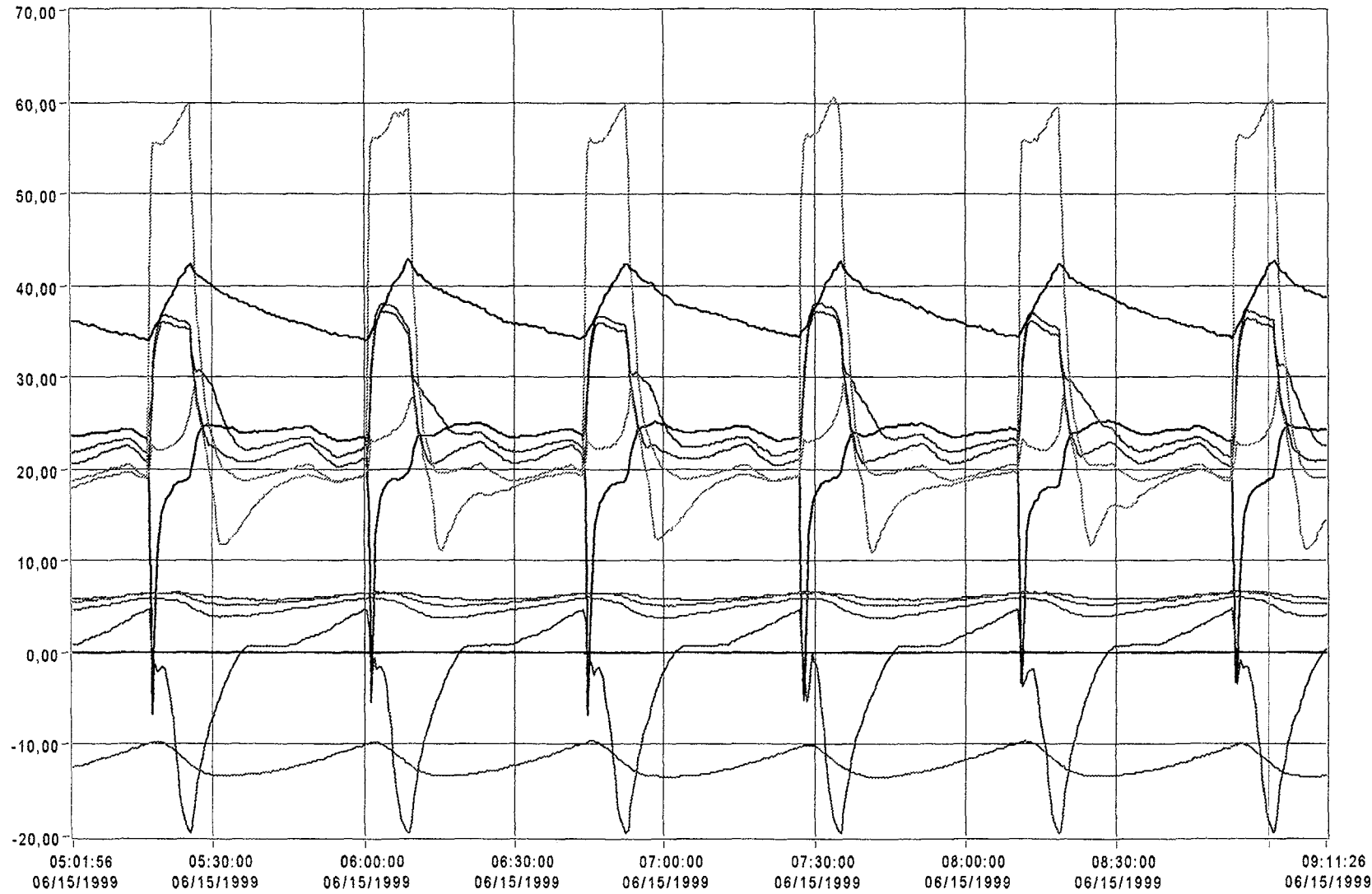

- Thermo. bulb
- T 1 refrigerator
- T 2 refrigerator
- T 3 refrigerator
- T 2 freezer
- Compressor
- Condenser in
- Oil cooler in
- Oil cooler out
- Condenser out
- Suction pipe

Hardware & Software by CA.GI.



WHIRLPOOL EUROPE

CABINET MODEL :	DD 410 (N°00000006) Class T
-----------------	-----------------------------

TYPE of TEST :	PULL DOWN
----------------	-----------

Date	22/06/99	Compressor : GL 90 AN
Refrigerant R 134a	[gr] 210	Condenser : wires and tubes

Ambient temperature	[°C]	43	38	
Thermostat setting		7 / 7	7 / 7	
T.C.				
1	Thermostat bulb temp.	[°C]	-15.8	-19.8
2	Damper bulb temp.	[°C]		
3	T 1 refrigerator temp.	[°C]	+7.7	+4.1
4	T 2 refrigerator temp.	[°C]	+5.3	+2.5
5	T 3 refrigerator temp.	[°C]	+3.3	+1.1
6	T 1 freezer temp.	[°C]		
7	T 2 freezer temp.	[°C]	-17.8	-19.7
8	T 3 freezer temp.	[°C]		
9	Compressor temp.	[°C]	84.6	78.9
10	Condenser in temp.	[°C]	100.2	90.5
11	Condenser m.p. temp.	[°C]		
12	Condenser out temp.	[°C]	59.8	60.7
13	Oil cooler in temp.	[°C]	61.0	62.8
14	Oil cooler out temp.	[°C]	63.6	63.6
15	Suction pipe temp.	[°C]	43.8	38.5
	Refrig. temp. (Avr)	[°C]	+5.4	+2.6
	Freezer temp. (Avr)	[°C]	-17.8	-19.7
	Test Time	[h]	6	6
	Running Time	[%]	100	100
	Energy consumption	[Kwh/24h]		
	Voltage	[Volt]	220	220
	Current	[A]	1.85	1.80
	Power	[Watt]	200	187

NOTE :



WHIRLPOOL EUROPE

CABINET MODEL : DD 410 (N°0000006) Class T

TYPE of TEST : STORAGE TEST

Date		18/06/99		Compressor : GL 90 AN			
Storage load	[Kg]	45		Condenser : wires and tubes			
Refrigerant R 134a	[gr]	210					
Ambient temperature	[°C]	43		38		18	
Thermostat setting		3 / 7		4.5 / 7		4.5 / 7	
T.C.		ON	OFF	ON	OFF	ON	OFF
1	Thermostat bulb temp. [°C]	+4.2	-17.6	+4.5	-20.6	+4.4	-20.5
2	Damper bulb temp. [°C]						
3	T 1 refrigerator temp. [°C]	+9.8	+8.2	+7.6	+4.3	+5.7	+5.0
4	T 2 refrigerator temp. [°C]	+9.0	+6.8	+7.1	+2.4	+5.6	+4.8
5	T 3 refrigerator temp. [°C]	+8.1	+3.5	+6.1	+0.7	+5.2	+3.3
6	T package 1 [°C]	-13.5	-13.9	-14.3	-15.0	-16.5	-16.9
7	T package 2 [°C]	-13.8	-14.3	-14.6	-15.3	-16.8	-17.0
8	T package 3 [°C]	-17.5	-17.7	-19.2	-19.5	-21.0	-21.0
9	T package 4 [°C]	-17.3	-17.5	-18.9	-19.1	-20.7	-20.8
10	T package 5 [°C]						
11	T package 6 [°C]						
12	Compressor temp. [°C]	73.1	81.7	64.5	76.0	34.3	45.4
13	Condenser in temp. [°C]	44.0	99.5	38.8	90.8	21.8	62.3
14	Condenser out temp. [°C]	43.1	59.0	38.9	53.2	20.5	26.4
15	Suction pipe temp. [°C]	50.2	42.1	44.5	39.0	23.5	19.7
	Refrig. temp. (Avr) [°C]	+7.6		+4.7		+4.9	
	Warmer package [°C]	-13.5		-14.3		-16.5	
	Average of packages [°C]	-15.7		-17.0		-18.8	
	Test Time [h]	24		24		24	
	Running Time [%]	76.8		68.4		23.3	
	Energy consumption [Kwh/24h]	3.980		3.395		1.080	
	Voltage [Volt]	220		220		220	
	Current [A]	2.05	1.83	2.00	1.77	1.97	1.85
	Power [Watt]	291	208	270	188	260	201

NOTE :



WHIRLPOOL EUROPE

CABINET MODEL : DD 410 (N°00000006) Class T

TYPE of TEST : ENERGY CONSUMPTION

Date	21/06/99		Compressor : GL 90 AN	
Ambient temperature	[°C]	32	Condenser : wires and tubes	
Storage load	[Kg]	45		
Refrigerant R 134a	[gr]	210		

Thermostat setting		3.5 / 7		2.5 / 7			
T.C.		ON	OFF	ON	OFF		
1	Thermostat bulb temp.	[°C]	+4.8	-19.6	+4.5	-17.5	
2	Damper bulb temp.	[°C]					
3	T 1 refrigerator temp.	[°C]	+5.5	+3.8	+7.5	+6.9	
4	T 2 refrigerator temp.	[°C]	+4.5	+2.2	+6.6	+5.4	
5	T 3 refrigerator temp.	[°C]	+4.0	+0.5	+5.5	+3.6	
6	T package 1	[°C]	-16.9	-17.4	-14.0	-14.2	
7	T package 2	[°C]	-16.7	-17.2	-14.4	-14.6	
8	T package 3	[°C]	-20.5	-20.7	-18.5	-18.6	
9	T package 4	[°C]	-20.3	-20.4	-18.1	-18.2	
10	T package 5	[°C]					
11	T package 6	[°C]					
12	Compressor temp.	[°C]	66.5	77.1	66.5	73.6	
13	Condenser in temp.	[°C]	38.3	86.1	37.4	83.5	
14	Condenser out temp.	[°C]	33.2	49.6	30.6	47.2	
15	Suction pipe temp.	[°C]	36.7	36.5	36.5	34.1	Extrapolated
							at -18 [°C]
	Refrig. temp. (Avr)	[°C]	+3.4		+5.9		+2.2
	Warmer package	[°C]	-16.7		-14.0		-18.0
	Average of packages	[°C]	-18.8		-16.3		
	Test Time	[h]	24		24		
	Running Time	[%]	57.5		48.7		61.7
	Energy consumption	[Kwh/24h]	2.495		2.090		2.690
	Voltage	[Volt]	220		220		
	Current	[A]	1.96	1.90	2.01	1.92	
	Power	[Watt]	268	218	275	228	

NOTE :

DD 410
ENERGY CONSUMPTION (with load) AT 32°C

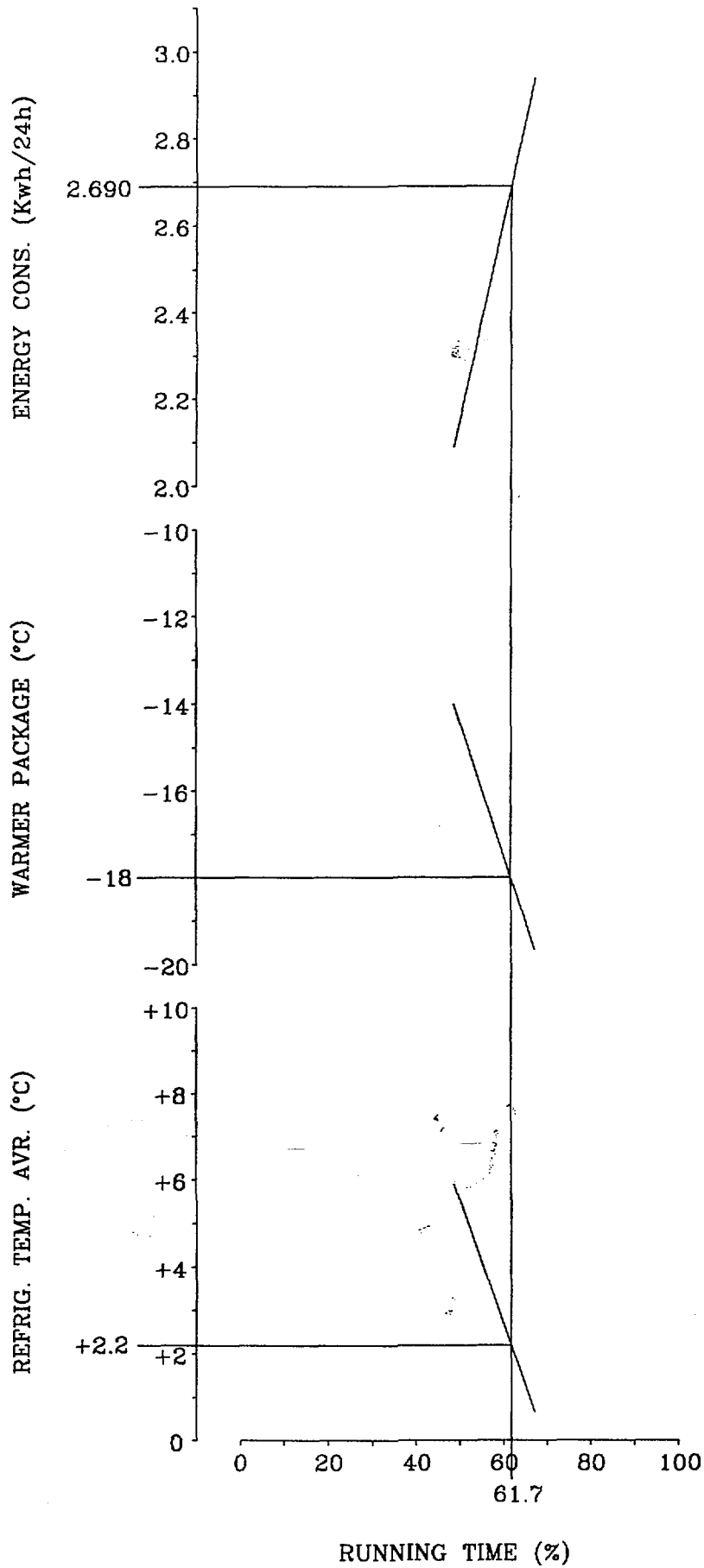



WHIRLPOOL EUROPE

CABINET MODEL : **DD 410 (N°00000006) Class T**

TYPE of TEST : **ENERGY CONSUMPTION**

Date	21/06/99		Compressor : GL 90 AN
Ambient temperature	[°C]	25	Condenser : wires and tubes
Storage load	[Kg]	45	
Refrigerant R 134a	[gr]	210	

Thermostat setting		3.5 / 7		2 / 7		
T.C.		ON	OFF	ON	OFF	
1	Thermostat bulb temp. [°C]	+4.5	-20.0	+4.4	-16.7	
2	Damper bulb temp. [°C]					
3	T 1 refrigerator temp. [°C]	+5.0	+4.1	+8.0	+7.7	
4	T 2 refrigerator temp. [°C]	+4.4	+3.1	+7.0	+6.7	
5	T 3 refrigerator temp. [°C]	+3.2	+1.0	+6.0	+5.0	
6	T package 1 [°C]	-15.5	-15.8	-11.5	-11.7	
7	T package 2 [°C]	-15.7	-15.9	-12.1	-12.3	
8	T package 3 [°C]	-19.8	-19.9	-16.0	-16.1	
9	T package 4 [°C]	-19.6	-19.8	-15.9	-16.0	
10	T package 5 [°C]					
11	T package 6 [°C]					
12	Compressor temp. [°C]	58.1	66.5	57.2	62.1	
13	Condenser in temp. [°C]	31.7	76.0	30.8	74.7	
14	Condenser out temp. [°C]	24.9	37.3	21.8	36.3	
15	Suction pipe temp. [°C]	30.1	27.4	29.5	27.1	Extrapolated
						at -18[°C]
	Refrig. temp. (Avr) [°C]	+3.5		+6.7		+1.5
	Warmer package [°C]	-15.5		-11.5		-18.0
	Average of packages [°C]	-17.7		-13.9		
	Test Time [h]	24		24		
	Running Time [%]	41.8		33.4		47
	Energy consumption [Kwh/24h]	2.067		1.727		2.280
	Voltage [Volt]	220		220		
	Current [A]	1.98	1.86	2.04	1.95	
	Power [Watt]	267	219	281	237	

NOTE :

DD 410
ENERGY CONSUMPTION (with load) AT 25°C

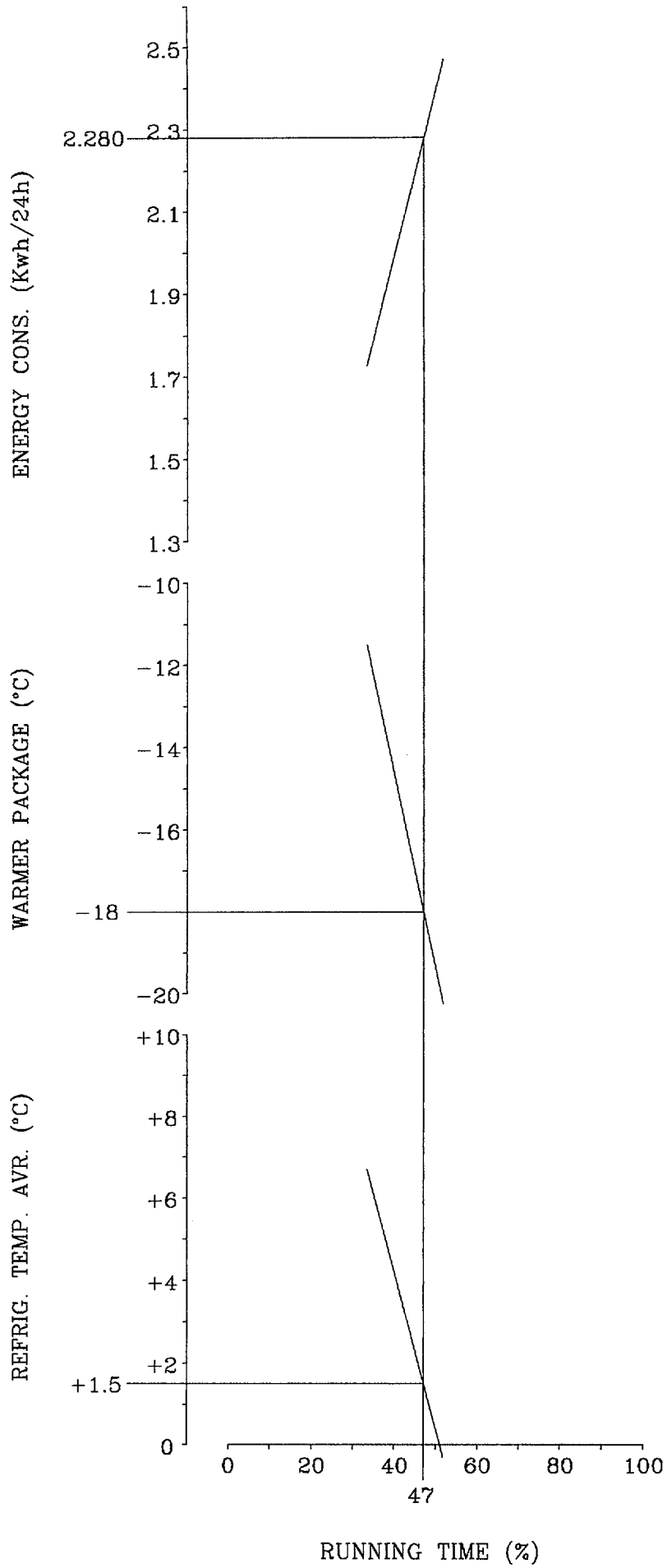



WHIRLPOOL EUROPE

CABINET MODEL : DD 410 (N°00000006) Class T

TYPE of TEST : ELECTRICAL TEST (low starting voltage)

Date	23/06/99	
Ambient temperature	[°C]	43
Refrigerant R 134a	[gr]	210
Compressor : GL 90 AN		
Condenser : wires and tubes		

			Pull down min	
1	Thermostat bulb temp.	[°C]	-16.3	
2	T 1 refrigerator temp.	[°C]	+6.8	
3	T 2 refrigerator temp.	[°C]	+4.7	
4	T 3 refrigerator temp.	[°C]	+3.0	
5	T 1 freezer temp.	[°C]		
6	T 2 freezer temp.	[°C]	-18.7	
7	T 3 freezer temp.	[°C]		
8	Compressor temp.	[°C]	83.2	
9	Condenser in temp.	[°C]	98.8	
10	Condenser out temp.	[°C]	56.4	
11	Oil cooler in temp.	[°C]	60.8	
12	Oil cooler out temp.	[°C]	63.5	
13	Suction pipe temp.	[°C]	42.9	
	Refrig. temp. (Avr)	[°C]	+4.8	
	Freezer temp. (Avr)	[°C]	-18.7	
	Test Time	[h]	6	
	Voltage	[Volt]	187	
	Frequency	[Hz]	50	
	Current	[A]	1.75	
	Power	[Watt]	186	

Lower starting voltage test at 43°C : 182 Volts

NOTE :



WHIRLPOOL EUROPE

CABINET MODEL : **DD 410 (N°00000006) Class T**

TYPE of TEST : **ELECTRICAL TEST (low starting voltage)**

Date	23/06/99	
Ambient temperature	[°C]	38
Refrigerant R 134a	[gr]	210
Compressor : GL 90 AN		
Condenser : wires and tubes		

			Pull down min
1	Thermostat bulb temp.	[°C]	-19.3
2	T 1 refrigerator temp.	[°C]	+3.9
3	T 2 refrigerator temp.	[°C]	+2.1
4	T 3 refrigerator temp.	[°C]	+0.8
5	T 1 freezer temp.	[°C]	
6	T 2 freezer temp.	[°C]	-19.5
7	T 3 freezer temp.	[°C]	
8	Compressor temp.	[°C]	76.7
9	Condenser in temp.	[°C]	85.6
10	Condenser out temp.	[°C]	59.2
11	Oil cooler in temp.	[°C]	62.9
12	Oil cooler out temp.	[°C]	63.1
13	Suction pipe temp.	[°C]	38.3
Refrig. temp. (Avr)			+2.3
Freezer temp. (Avr)			-19.5
Test Time			6
Voltage			187
Frequency			50
Current			1.70
Power			183

Lower starting voltage test at 38°C : 182 Volts

NOTE :

22210-4



PERFORMANCES TESTS

MODEL

WHIRLPOOL-NEEASAE

DD410 - N° 00000007

DD410 - N° 00000007 - Class T

TABLES CONTAINS

CHARGE DETERMINATION AT 43°C	Page 1
THERMOSTAT CONTROL AT 43°C	Page 2
THERMOSTAT CONTROL AT 38°C	Page 3
LOADLESS RUNNING AT 32°C	Page 4
THERMOSTAT CONTROL AT 25°C	Page 5
THERMOSTAT CONTROL AT 18°C	Page 6
PULL DOWN AT 43 - 38°C	Page 7
STORAGE TESTS AT 43 - 38 - 18°C	Page 8
ENERGY CONSUMPTION AT 32°C	Page 9
ENERGY CONSUMPTION AT 25°C	Page 10
ELECTRICAL TESTS AT 43°C :	Page 11
PULL DOWN MIN (187V)	
LOW STARTING VOLTAGE	
ELECTRICAL TESTS AT 38°C :	Page 12
PULL DOWN MIN (187V)	
LOW STARTING VOLTAGE	



WHIRLPOOL EUROPE

APPLIANCE: DD410		UNITS	R 12	R 134a
REFRIGERANT	Charge	[gr]	210	210
STRUCTURE	H x W x D	[mm]	1600x675x600	1600x675x600
	Ref.gross volume	[litres]	280(aluminium inner liner)	280(aluminium inner liner)
	Frz.gross volume	[litres]	90(aluminium inner liner)	90(aluminium inner liner)
	TOTAL GROSS	[litres]	370	370
	Ref.net volume	[litres]	255	255
	Frz. net volume	[litres]	90	90
	TOTAL NET	[litres]	345	345
	ADJUSTED	[litres]		
COMPRESSOR	Model	name	Embraco B3118B	Zanussi GL 90 AN
	Capacity Ashrae	[kcal/h]	165	200
	C.O.P.	[kcal/Wh]		1.000
DISCHARGE	Lenght of pipe	[mm]		
	Diam.(e)/Diam.(i)	[mm]		
CONDENSER	Type	name	Wires and tubes(oil cooler)	Wires and tubes(oil cooler)
	Width	[mm]	580	580
	Height	[mm]	390-740	390-740
	Area (1 face)	[m ²]		
	Number of pipe		23	23
	Lenght of pipe	[m]		
	Diam.(e)/Diam.(i)	[mm]	4.76/3.36	4.76/3.36
	Volume	[litres]		
FILTER	Weight	[grams]	9	9
CAPILLARY	N2 flow rate	[l/min]	7.3	6.5
	Lenght	[mm]	2500	3000
	Inside diameter	[mm]	0.70	0.70
REFRIGERATOR EVAPORATOR	Type	name	Roll Bond(aluminium)	Roll Bond(aluminium)
	Width	[mm]	560	560
	Height	[mm]	300	300
	Area (1 face)	[m ²]	0.168	0.168
	Number of pipe			
	Lenght of pipe	[m]		
	Diam.(e)/Diam.(i)	[mm]		
Volume	[litres]	0.088	0.088	
FREEZER EVAPORATOR	Type	name	Foamed in(alum.coil 4 faces)	Foamed in(alum.coil 4 faces)
	Width	[mm]	Upper lower 350-sides 350	Upper lower 350-sides 350
	Height	[mm]	500-350	500-350
	Area (1 face)	[m ²]		
	Number of pipe		10-7	10-7
	Lenght of pipe	[m]		
	Diam.(e)/Diam.(i)	[mm]	7.5/6(pressed 11)	7.5/6(pressed 11)
	Volume	[litres]		
THERMOSTAT	Type		Atea A13 0057 (-13/+4.5 -26/+4.5)	Atea A13 0057 (-13/+4.5 -26/+4.5)
TYPE CIRCUIT			C14	C14



WHIRLPOOL EUROPE

CABINET MODEL : **DD 410 (N°00000007) Class T**

TYPE of TEST : **CHARGE DETERMINATION**

Date	18/02/99	Compressor : GL 90 AN
Ambient temperature	[°C] 43	Condenser : wires and tubes
Refrigerant R 134a	[gr] 210	

T.C.	Charge	[gr]	160	180	200	220	240
	Thermostat setting		MAX				
1	Thermostat bulb temp.	[°C]	-10.6	-11.8	-15.4	-15.0	-11.5
2	Damper bulb temp.	[°C]					
3	T 1 refrigerator temp.	[°C]	+12.8	+10.3	+7.0	+7.3	+9.7
4	T 2 refrigerator temp.	[°C]	+11.8	+8.9	+6.3	+6.4	+8.4
5	T 3 refrigerator temp.	[°C]	+9.8	+6.8	+4.1	+4.2	+6.6
6	T 1 freezer temp.	[°C]					
7	T 2 freezer temp.	[°C]	-17.1	-16.6	-18.2	-18.0	-15.7
8	T 3 freezer temp.	[°C]					
9	Compressor temp.	[°C]	88.8	89.4	88.1	89.1	89.6
10	Condenser in temp.	[°C]	101.8	102.8	101.9	103.9	104.3
11	Condenser m.p. temp.	[°C]					
12	Condenser out temp.	[°C]	62.3	62.5	62.0	62.5	63.0
13	Oil cooler in temp.	[°C]	62.2	62.0	62.1	62.2	63.2
14	Oil cooler out temp.	[°C]	63.6	63.7	63.5	63.8	64.6
15	Suction pipe temp.	[°C]	46.6	45.7	43.4	41.7	37.6
	Refrig. temp. (Avr)	[°C]	+11.5	+8.7	+5.8	+6.0	+8.2
	Freezer temp. (Avr)	[°C]	-17.1	-16.6	-18.2	-18.0	-15.7
	Test Time	[h]	24	24	24	24	24
	Running Time	[%]	100	100	100	100	100
	Voltage	[Volt]	220	220	220	220	220
	Current	[A]	1.90	1.92	1.93	1.95	1.96
	Power	[Watt]	216	222	225	230	236

NOTE :

DD 410 Class T
 Charge determination R 134a at 43°C

Thermostat

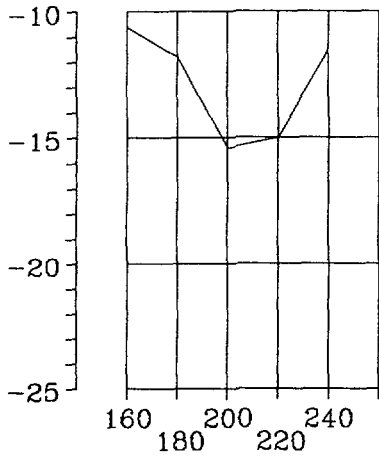

Average refr.

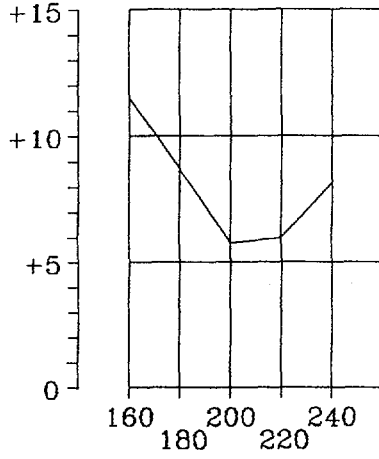

Average freez.

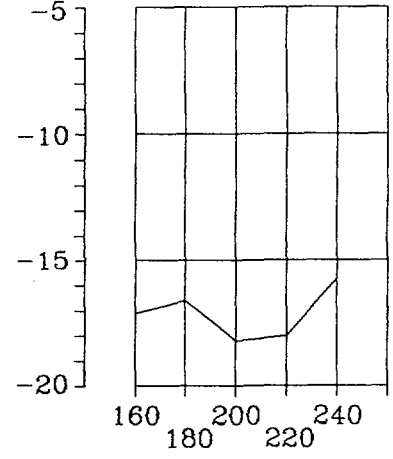

T. condens.

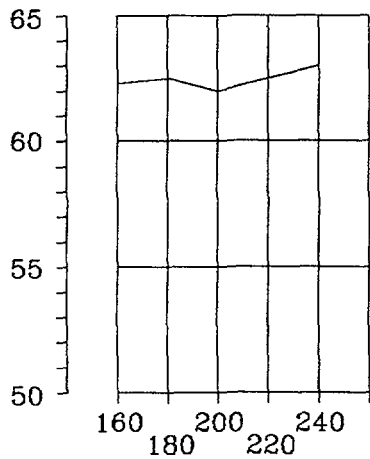

T. suction pipe

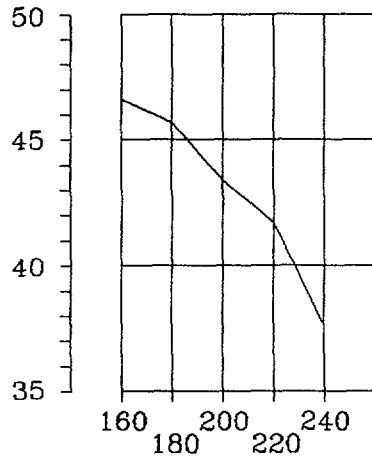

T. suction

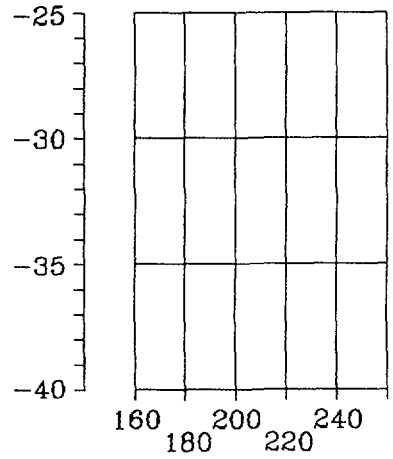

Power

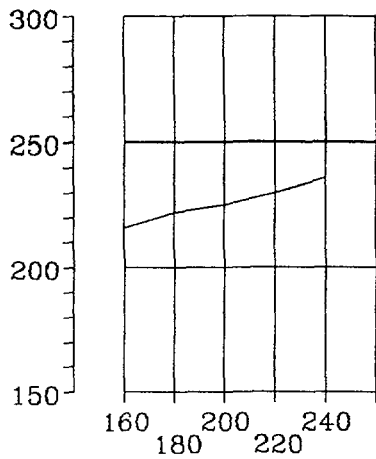

Current

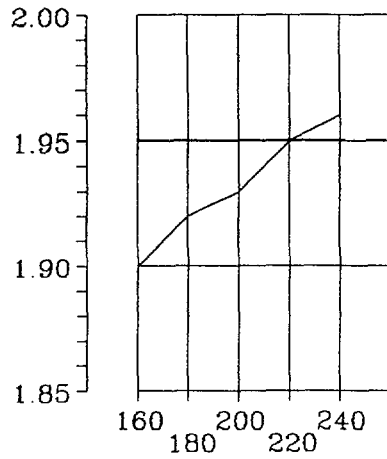



WHIRLPOOL EUROPE

CABINET MODEL :	DD 410 (N°0000007) Class T
-----------------	----------------------------

TYPE of TEST :	THERMOSTAT CONTROL
----------------	--------------------

Date	04/05/99		Compressor : GL 90 AN
Ambient temperature	[°C]	43	Condenser : wires and tubes
Refrigerant R 134a	[gr]	210	

Thermostat setting			7 / 7	2.5 / 7		2 / 7	
T.C.				ON	OFF	ON	OFF
1	Thermostat bulb temp.	[°C]	-16.4	+4.7	-15.6	+4.2	-14.8
2	Damper bulb temp.	[°C]					
3	T 1 refrigerator temp.	[°C]	+6.8	+12.1	+11.1	+12.9	+13.3
4	T 2 refrigerator temp.	[°C]	+5.2	+11.1	+9.4	+11.8	+10.6
5	T 3 refrigerator temp.	[°C]	+3.1	+7.1	+9.8	+8.4	+10.5
6	T 1 freezer temp.	[°C]					
7	T 2 freezer temp.	[°C]	-18.6	-9.1	-13.6	-8.3	-11.7
8	T 3 freezer temp.	[°C]					
9	Compressor temp.	[°C]	88.4	77.7	87.4	77.6	86.6
10	Condenser in temp.	[°C]	97.8	47.5	98.6	47.0	98.6
11	Condenser m.p. temp.	[°C]					
12	Condenser out temp.	[°C]	61.0	43.1	61.1	43.0	61.4
13	Oil cooler in temp.	[°C]	61.4	51.9	61.5	51.5	62.3
14	Oil cooler out temp.	[°C]	63.0	53.3	63.4	53.0	64.0
15	Suction pipe temp.	[°C]	43.1	46.6	43.3	46.6	43.3
	Refrig. temp. (Avr)	[°C]	+5.0	+10.1		+11.0	
	Freezer temp. (Avr)	[°C]	-18.6	-11.3		-10.0	
	Test Time	[h]	24	24		24	
	Running Time	[%]	100	65.3		59.4	
	Energy consumption	[Kwh/24h]		3.646		3.353	
	Voltage	[Volt]	220	220		220	
	Current	[A]	1.86	2.11	1.89	2.11	1.94
	Power	[Watt]	206	306	216	315	232

NOTE :



appliances engineering

DD410-43°C-Vuoto-Pos2.5(00000007).dat

Descrizione DD410-43°C-Thermostat control-Pos2.5(00000007)

ID Posizione: CAMERA 1 POSIZIONE B

Sampling Time: 30

Inizio test: 04/05/1999 16.13.10

Fine test: 05/05/1999 08.36.53

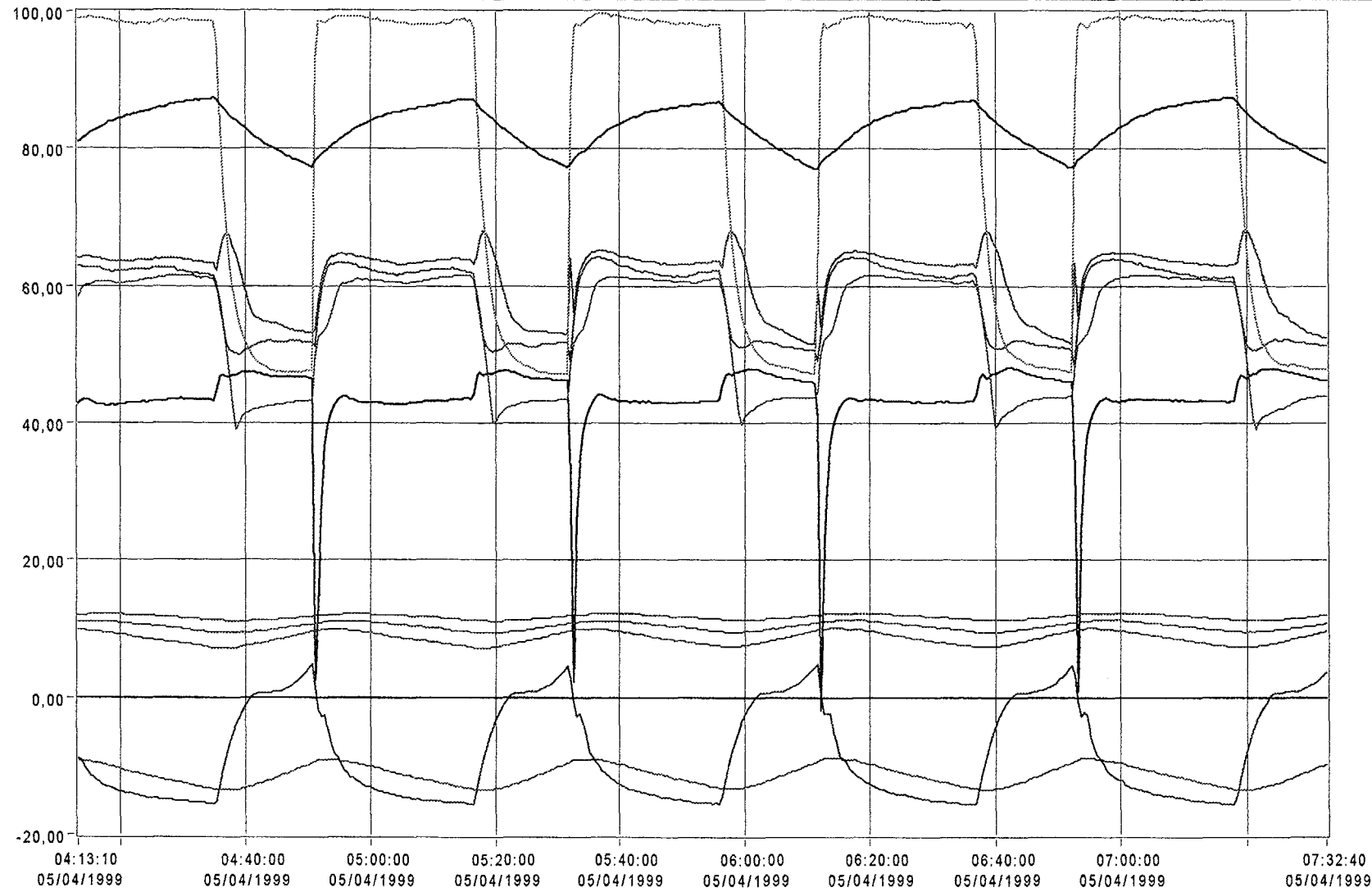

- Thermo. bulb
- T 1 refrigerator
- T 2 refrigerator
- T 3 refrigerator
- T 2 freezer
- Compressor
- Condenser in
- Oil cooler in
- Oil cooler out
- Condenser out
- Suction pipe

Hardware & Software by CA.GI.



appliances engineering

DD410-43°C-Vuoto-Pos2(00000007).dat

Descrizione DD410-43°C-Thermostat control-Pos2(00000007)

ID Posizione: CAMERA 1 POSIZIONE B

Sampling Time: 30

Inizio test: 03/05/1999 09.01.58

Fine test: 03/05/1999 16.34.39

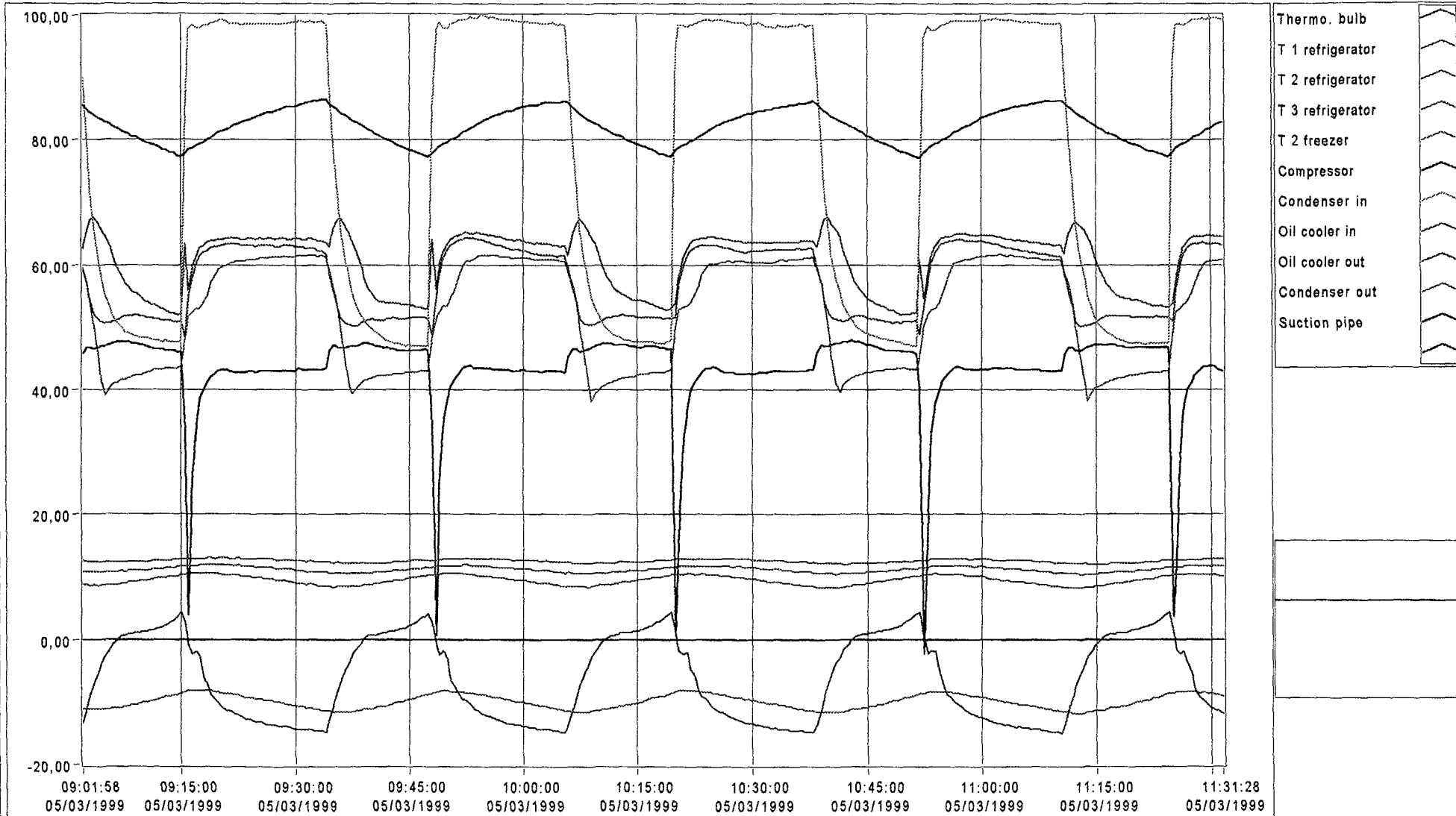

Hardware & Software by CA.GI.



WHIRLPOOL EUROPE

CABINET MODEL : DD 410 (N°00000007) Class T

TYPE of TEST : THERMOSTAT CONTROL

Date	10/03/99	Compressor : GL 90 AN
Ambient temperature	[°C] 38	Condenser : wires and tubes
Refrigerant R 134a	[gr] 210	

Thermostat setting		7 / 7	4 / 7		3.5 / 7	
T.C.			ON	OFF	ON	OFF
1	Thermostat bulb temp. [°C]	-20.7	+4.0	-20.0	+4.3	-17.9
2	Damper bulb temp. [°C]					
3	T 1 refrigerator temp. [°C]	+2.7	+8.8	+6.5	+9.9	+8.4
4	T 2 refrigerator temp. [°C]	+1.0	+7.9	+4.5	+8.9	+6.6
5	T 3 refrigerator temp. [°C]	-0.9	+7.1	+2.3	+8.0	+4.4
6	T 1 freezer temp. [°C]					
7	T 2 freezer temp. [°C]	-22.1	-10.4	-18.5	-9.9	-15.9
8	T 3 freezer temp. [°C]					
9	Compressor temp. [°C]	77.7	69.7	82.0	70.0	81.3
10	Condenser in temp. [°C]	84.5	42.5	90.9	42.1	91.2
11	Condenser m.p. temp. [°C]					
12	Condenser out temp. [°C]	52.9	39.5	55.2	39.2	55.0
13	Oil cooler in temp. [°C]	53.4	46.2	55.7	45.5	55.9
14	Oil cooler out temp. [°C]	55.5	46.9	57.9	46.1	58.0
15	Suction pipe temp. [°C]	38.6	40.9	39.6	40.9	39.4
	Refrig. temp. (Avr) [°C]	+0.9	+6.2		+7.7	
	Freezer temp. (Avr) [°C]	-22.1	-14.4		-12.9	
	Test Time [h]	24	24		24	
	Running Time [%]	100	66.7		60.9	
	Energy consumption [Kwh/24h]		3.432		3.205	
	Voltage [Volt]	220	220		220	
	Current [A]	1.84	2.03	1.83	2.07	1.85
	Power [Watt]	190	285	197	296	208

NOTE :



appliances engineering

DD410-38°C-Vuoto-Pos4(00000007).dat

Descrizione DD410-38°C-Thermostat control-Pos4(00000007)

ID Posizione: CAMERA 1 POSIZIONE B

Sampling Time: 30

Inizio test: 13/05/1999 16.46.01

Fine test: 14/05/1999 08.38.14

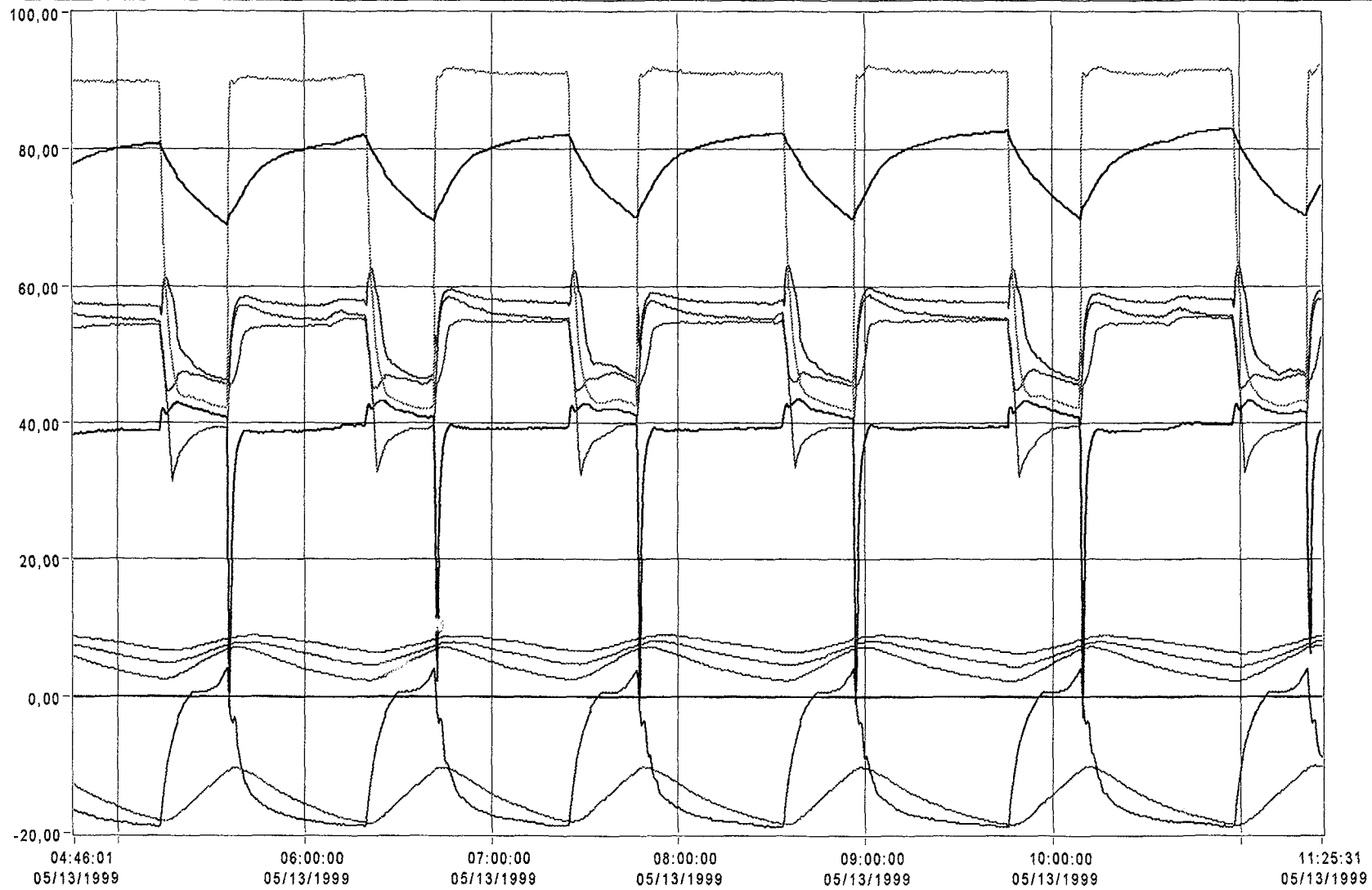

- Thermo. bulb
- T 1 refrigerator
- T 2 refrigerator
- T 3 refrigerator
- T 2 freezer
- Compressor
- Condenser in
- Oil cooler in
- Oil cooler out
- Condenser out
- Suction pipe

Hardware & Software by CA.GI.



appliances engineering

DD410-38°C-Vuoto-Pos3.5(00000007).dat

Descrizione DD410-38°C-Thermostat control-Pos3.5(00000007)

ID Posizione: CAMERA 1 POSIZIONE B

Sampling Time: 30

Inizio test: 11/05/1999 16.47.26

Fine test: 12/05/1999 08.33.38

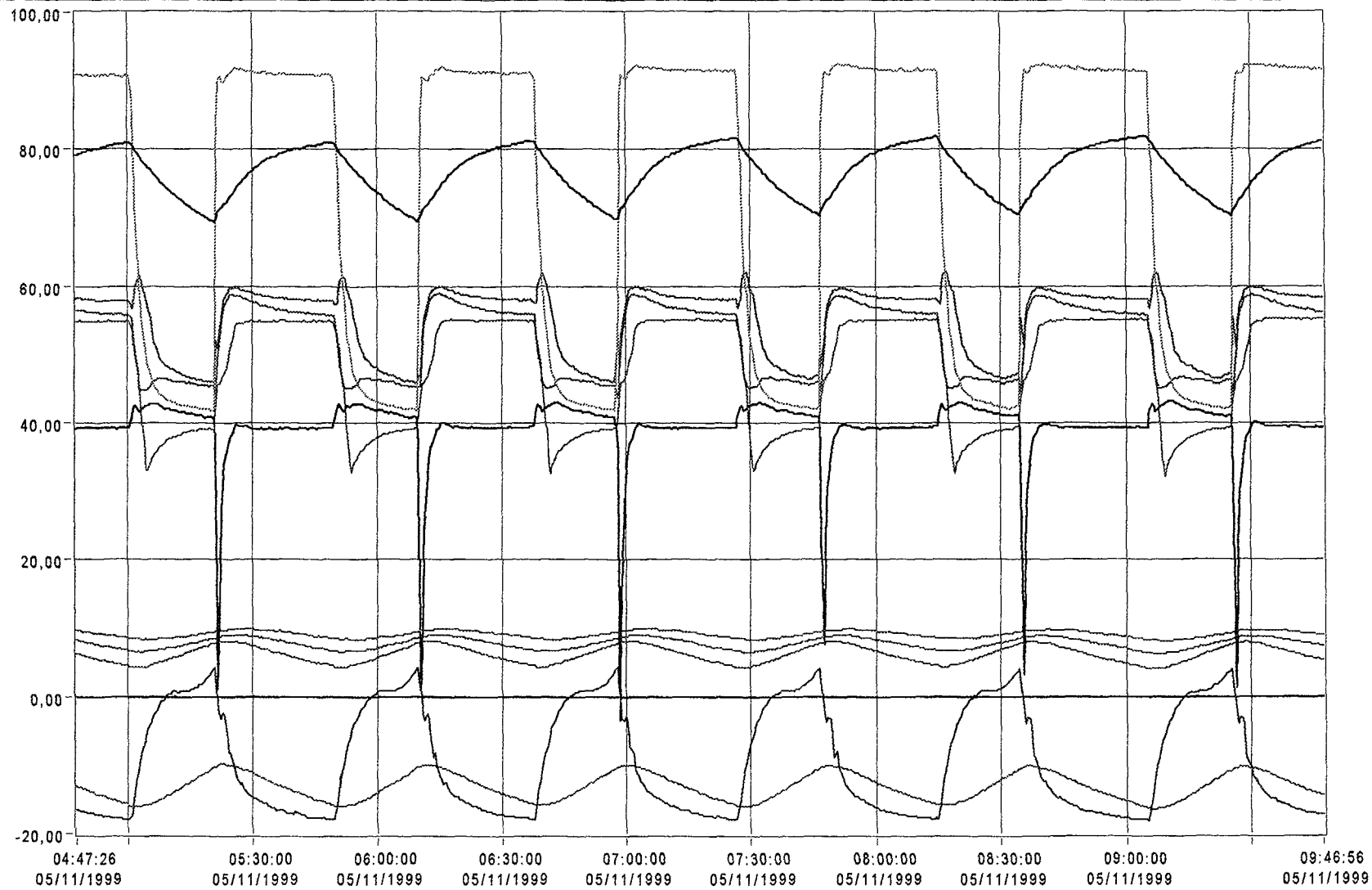

- Thermo. bulb
- T 1 refrigerator
- T 2 refrigerator
- T 3 refrigerator
- T 2 freezer
- Compressor
- Condenser in
- Oil cooler in
- Oil cooler out
- Condenser out
- Suction pipe

Hardware & Software by CA.GI.



WHIRLPOOL EUROPE

CABINET MODEL :	DD 410 (N°00000007) Class T
-----------------	-----------------------------

TYPE of TEST :	LOADLESS RUNNING
----------------	------------------

Date	15/03/99	Compressor : GL 90 AN
Ambient temperature	[°C] 32	Condenser : wires and tubes
Refrigerant R 134a	[gr] 210	

Thermostat setting		7 / 7					
T.C.				ON	OFF	ON	OFF
1	Thermostat bulb temp.	[°C]	-24.2				
2	Damper bulb temp.	[°C]					
3	T 1 refrigerator temp.	[°C]	+0.5				
4	T 2 refrigerator temp.	[°C]	-1.1				
5	T 3 refrigerator temp.	[°C]	-2.0				
6	T 1 freezer temp.	[°C]					
7	T 2 freezer temp.	[°C]	-24.8				
8	T 3 freezer temp.	[°C]					
9	Compressor temp.	[°C]	77.5				
10	Condenser in temp.	[°C]	85.3				
11	Condenser m.p. temp.	[°C]					
12	Condenser out temp.	[°C]	48.7				
13	Oil cooler in temp.	[°C]	49.8				
14	Oil cooler out temp.	[°C]	52.2				
15	Suction pipe temp.	[°C]	35.9				
	Refrig. temp. (Avr)	[°C]	-0.9				
	Freezer temp. (Avr)	[°C]	-24.8				
	Test Time	[h]	24				
	Running Time	[%]	100				
	Energy consumption	[Kwh/24h]					
	Voltage	[Volt]	220				
	Current	[A]	1.88				
	Power	[Watt]	213				

NOTE :



WHIRLPOOL EUROPE

CABINET MODEL : DD 410 (N°00000007) Class T

TYPE of TEST : THERMOSTAT CONTROL

Date	18/03/99	Compressor : GL 90 AN
Ambient temperature	[°C] 25	Condenser : wires and tubes
Refrigerant R 134a	[gr] 210	

T.C.	Thermostat setting		5 / 7		4 / 7		ON	OFF
			ON	OFF	ON	OFF		
1	Thermostat bulb temp.	[°C]	+4.1	-22.3	+4.0	-19.6		
2	Damper bulb temp.	[°C]						
3	T 1 refrigerator temp.	[°C]	+6.1	+3.8	+7.5	+6.7		
4	T 2 refrigerator temp.	[°C]	+5.7	+2.2	+7.1	+5.7		
5	T 3 refrigerator temp.	[°C]	+5.3	0.0	+6.4	+3.8		
6	T 1 freezer temp.	[°C]						
7	T 2 freezer temp.	[°C]	-11.1	-19.8	-10.5	-14.5		
8	T 3 freezer temp.	[°C]						
9	Compressor temp.	[°C]	49.9	63.8	50.2	60.6		
10	Condenser in temp.	[°C]	33.8	71.5	30.2	71.0		
11	Condenser m.p. temp.	[°C]						
12	Condenser out temp.	[°C]	27.6	38.1	27.6	35.3		
13	Oil cooler in temp.	[°C]	31.1	41.5	32.2	42.0		
14	Oil cooler out temp.	[°C]	34.1	43.5	32.5	43.1		
15	Suction pipe temp.	[°C]	27.7	27.2	28.3	25.8		
	Refrig. temp. (Avr)	[°C]	+3.8		+6.2			
	Freezer temp. (Avr)	[°C]	-15.4		-12.4			
	Test Time	[h]	24		24			
	Running Time	[%]	40.9		31.3			
	Energy consumption	[Kwh/24h]	1.947		1.606			
	Voltage	[Volt]	220		220			
	Current	[A]	2.00	1.81	2.00	1.84		
	Power	[Watt]	271	181	273	193		

NOTE :



appliances engineering

DD410-25°C-Vuoto-Pos5(00000007).dat

Descrizione DD410-25°C-Thermostat control-Pos5(00000007)

ID Posizione: CAMERA 1 POSIZIONE B

Sampling Time: 30

Inizio test: 18/05/1999 08.56.05

Fine test: 18/05/1999 17.18.42

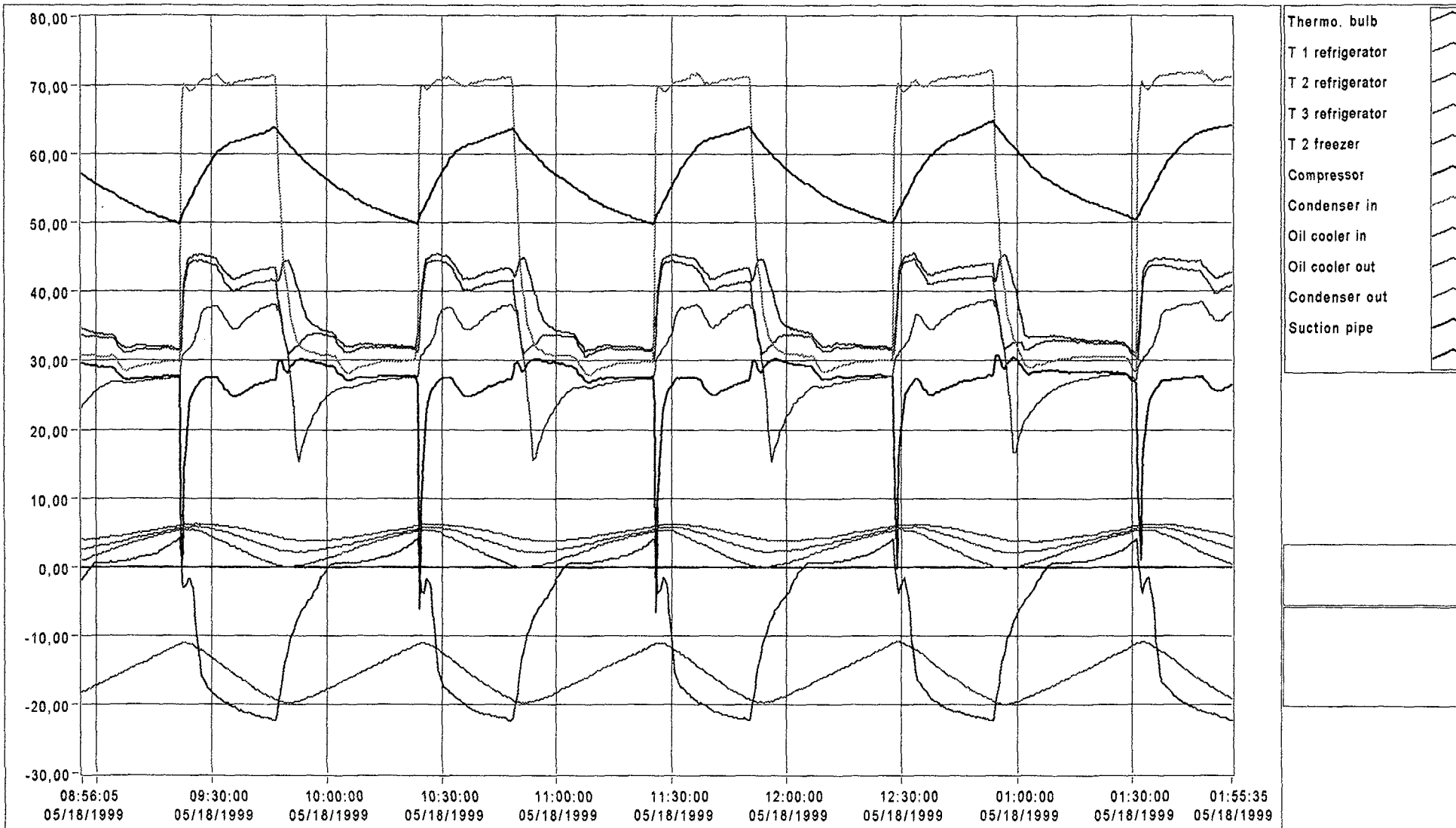

Hardware & Software by CA.GI.



appliances engineering

DD410-25°C-Vuoto-Pos4(00000007).dat

Descrizione DD410-25°C-Thermostat control-Pos4(00000007)

ID Posizione: CAMERA 1 POSIZIONE B

Sampling Time: 30

Inizio test: 19/05/1999 09.10.01

Fine test: 19/05/1999 15.02.05

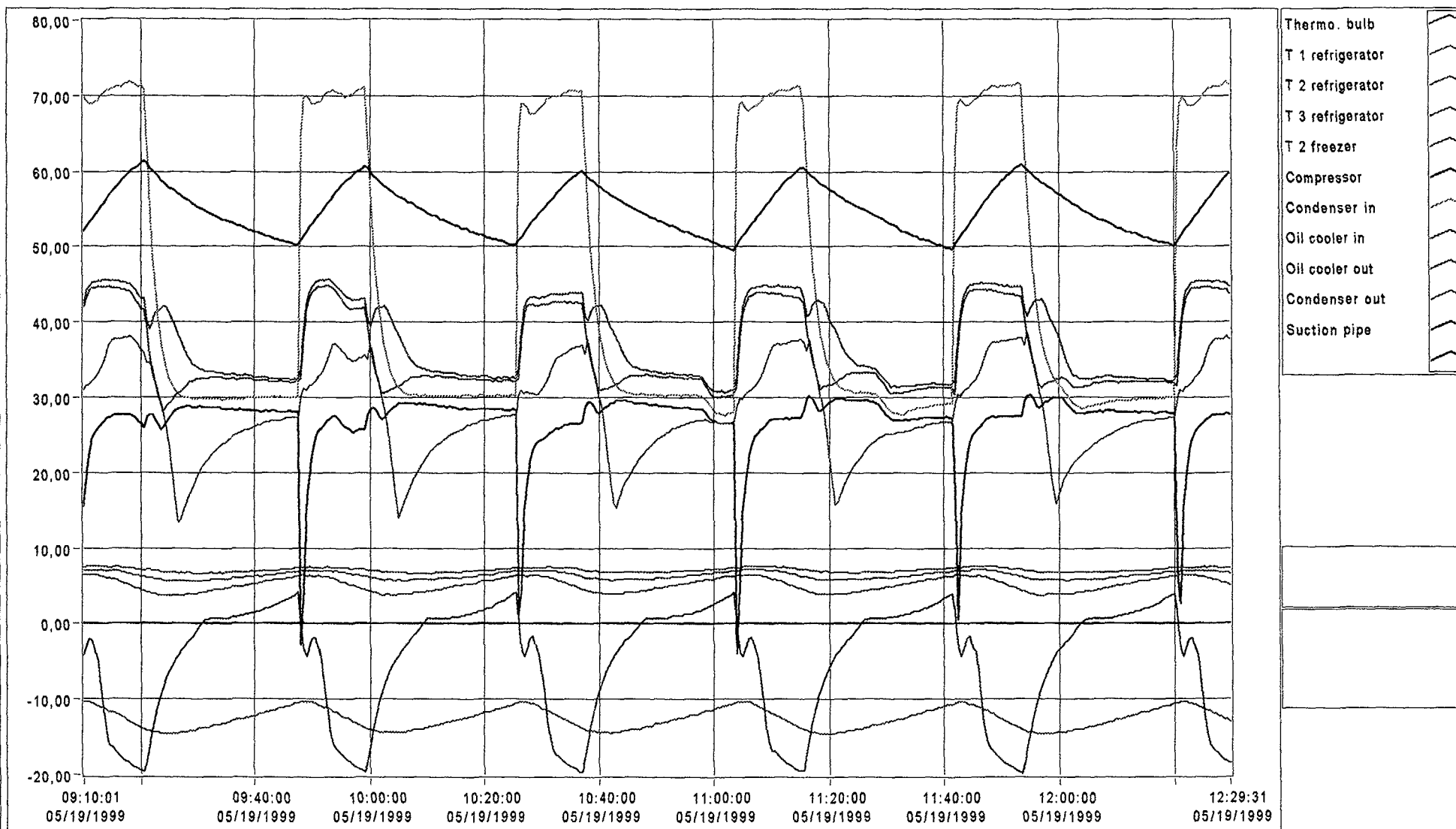

Hardware & Software by CA.GI.



WHIRLPOOL EUROPE

CABINET MODEL : DD 410 (N°00000007) Class T

TYPE of TEST : THERMOSTAT CONTROL

Date	23/03/99		Compressor : GL 90 AN
Ambient temperature	[°C]	18	Condenser : wires and tubes
Refrigerant R 134a	[gr]	210	

T.C.	Thermostat setting		5.5 / 7		4.5 / 7		ON	OFF
			ON	OFF	ON	OFF		
1	Thermostat bulb temp.	[°C]	+4.0	-25.0	+4.1	-21.3		
2	Damper bulb temp.	[°C]						
3	T 1 refrigerator temp.	[°C]	+4.6	+2.4	+5.5	+4.7		
4	T 2 refrigerator temp.	[°C]	+4.5	+1.2	+5.4	+4.1		
5	T 3 refrigerator temp.	[°C]	+4.4	-0.9	+5.1	+2.7		
6	T 1 freezer temp.	[°C]						
7	T 2 freezer temp.	[°C]	-10.5	-20.2	-11.3	-16.1		
8	T 3 freezer temp.	[°C]						
9	Compressor temp.	[°C]	34.6	50.4	34.7	45.1		
10	Condenser in temp.	[°C]	18.7	57.7	20.2	56.7		
11	Condenser m.p. temp.	[°C]						
12	Condenser out temp.	[°C]	17.6	23.8	18.8	22.5		
13	Oil cooler in temp.	[°C]	19.9	31.3	21.1	32.3		
14	Oil cooler out temp.	[°C]	20.2	33.0	23.4	33.5		
15	Suction pipe temp.	[°C]	17.0	17.0	18.6	16.5		
	Refrig. temp. (Avr)	[°C]	+2.7		+4.6			
	Freezer temp. (Avr)	[°C]	-15.3		-13.7			
	Test Time	[h]	24		24			
	Running Time	[%]	25.9		21.5			
	Energy consumption	[Kwh/24h]	1.199		1.039			
	Voltage	[Volt]	220		220			
	Current	[A]	2.02	1.79	2.01	1.83		
	Power	[Watt]	273	185	269	195		

NOTE :



appliances engineering

DD410-18°C-Vuoto-Pos5.6(00000007).dat

Descrizione DD410-18°C-Thermostat control-Pos5.6(00000007)

ID Posizione: CAMERA 1 POSIZIONE B

Sampling Time: 30

Inizio test: 21/05/1999 17.11.30

Fine test: 22/05/1999 08.21.12

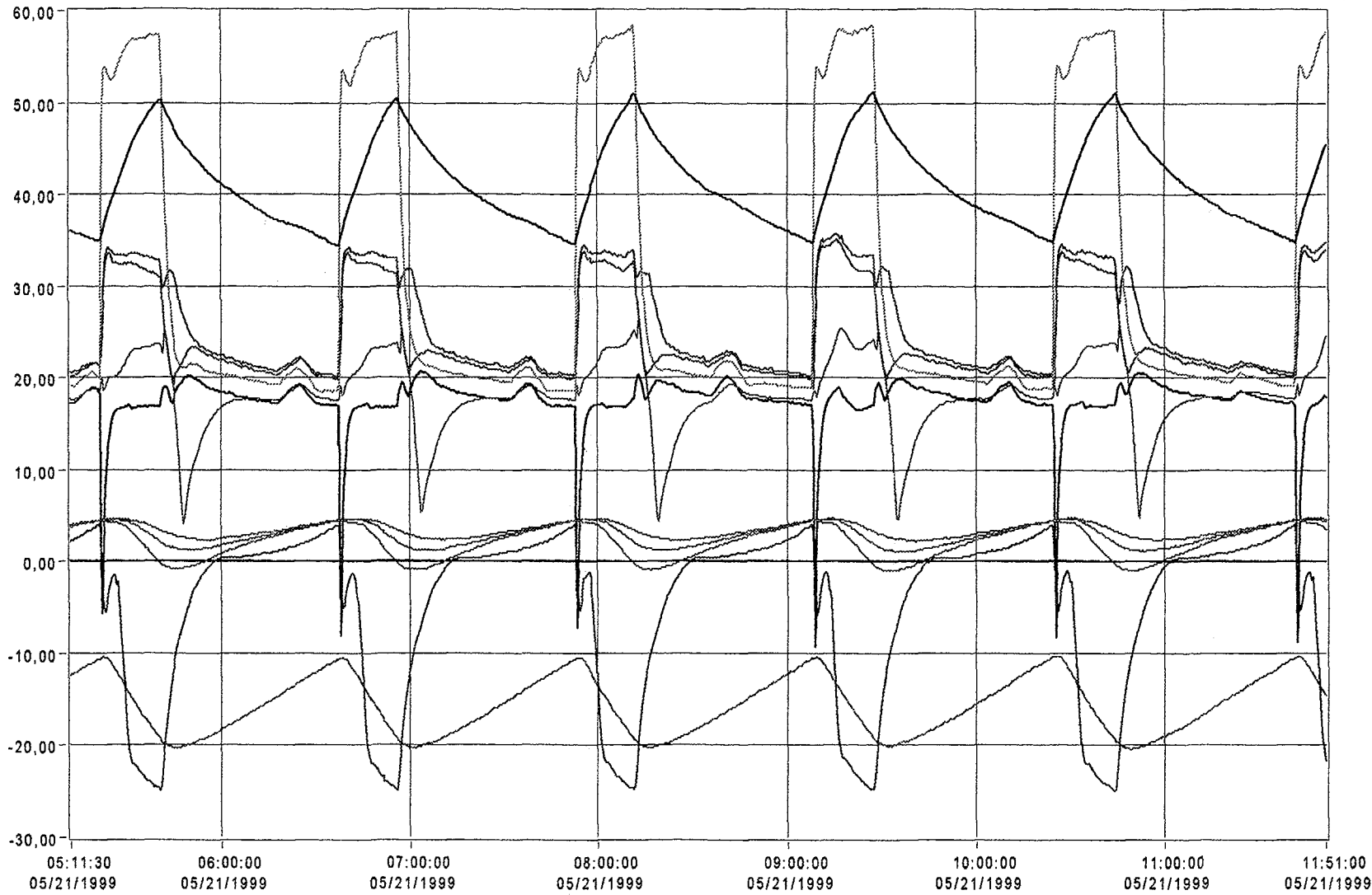

Thermo. bulb
T 1 refrigerator
T 2 refrigerator
T 3 refrigerator
T 2 freezer
Compressor
Condenser in
Oil cooler in
Oil cooler out
Condenser out
Suction pipe



Hardware & Software by CA.GI.



appliances engineering

DD410-18°C-Vuoto-Pos4.5(00000007).dat

Descrizione DD410-18°C-Thermostat control-Pos4.5(00000007)

ID Posizione: CAMERA 1 POSIZIONE B

Sampling Time: 30

Inizio test: 20/05/1999 08.45.01

Fine test: 21/05/1999 08.43.19

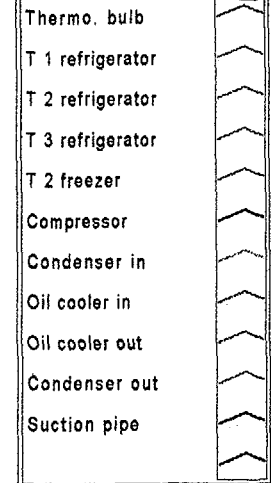
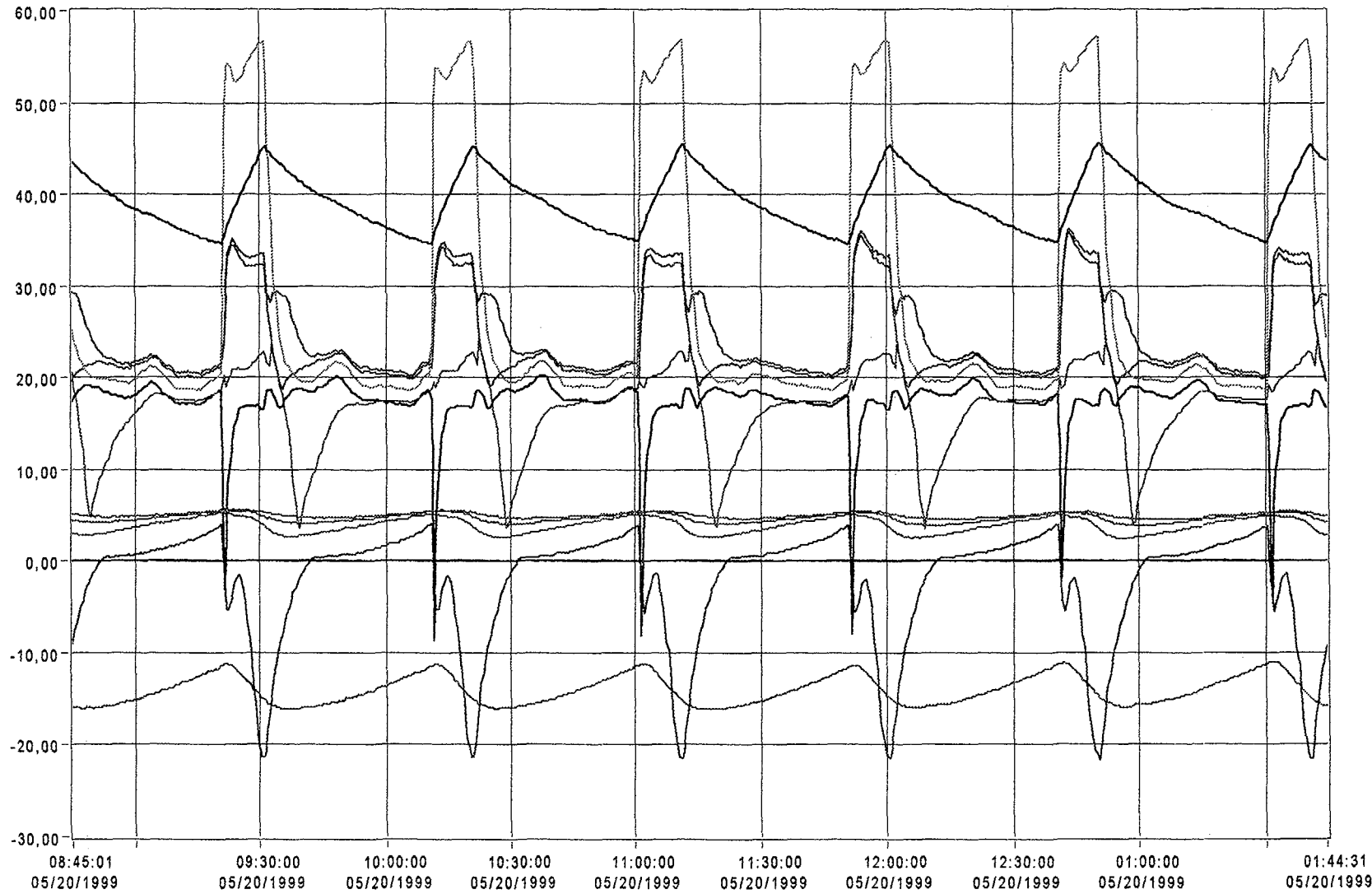

Hardware & Software by CA.GI.



WHIRLPOOL EUROPE

CABINET MODEL : DD 410 (N°00000007) Class T

TYPE of TEST : PULL DOWN

Date	03/03/99	Compressor : GL 90 AN
Refrigerant R 134a	[gr] 210	Condenser : wires and tubes

	Ambient temperature	[°C]	43	38	
	Thermostat setting		7 / 7	7 / 7	
T.C.					
1	Thermostat bulb temp.	[°C]	-9.6	-16.1	
2	Damper bulb temp.	[°C]			
3	T 1 refrigerator temp.	[°C]	+10.3	+6.6	
4	T 2 refrigerator temp.	[°C]	+8.9	+5.2	
5	T 3 refrigerator temp.	[°C]	+7.2	+3.3	
6	T 1 freezer temp.	[°C]			
7	T 2 freezer temp.	[°C]	-15.9	-19.2	
8	T 3 freezer temp.	[°C]			
9	Compressor temp.	[°C]	92.3	84.7	
10	Condenser in temp.	[°C]	103.5	94.3	
11	Condenser m.p. temp.	[°C]			
12	Condenser out temp.	[°C]	62.3	56.2	
13	Oil cooler in temp.	[°C]	61.8	56.6	
14	Oil cooler out temp.	[°C]	64.1	58.8	
15	Suction pipe temp.	[°C]	44.4	41.0	
	Refrig. temp. (Avr)	[°C]	+8.8	+5.0	
	Freezer temp. (Avr)	[°C]	-15.9	-19.2	
	Test Time	[h]	6	6	
	Running Time	[%]	100	100	
	Energy consumption	[Kwh/24h]			
	Voltage	[Volt]	220	220	
	Current	[A]	1.98	1.88	
	Power	[Watt]	253	227	

NOTE :



C A . G I .

C:\Thermostatic Chamber\Test Files vers 1,1
Whirlpool\Neeasael

Description:
DD410-43°C-Pull-Down-Pos.max-(00000007)

ID Chamber: Chamber 1
Position B

Sampling
Time(sec): 30

Test Start: 22/02/1999
09.02.56

Not acquired



appliances engineering

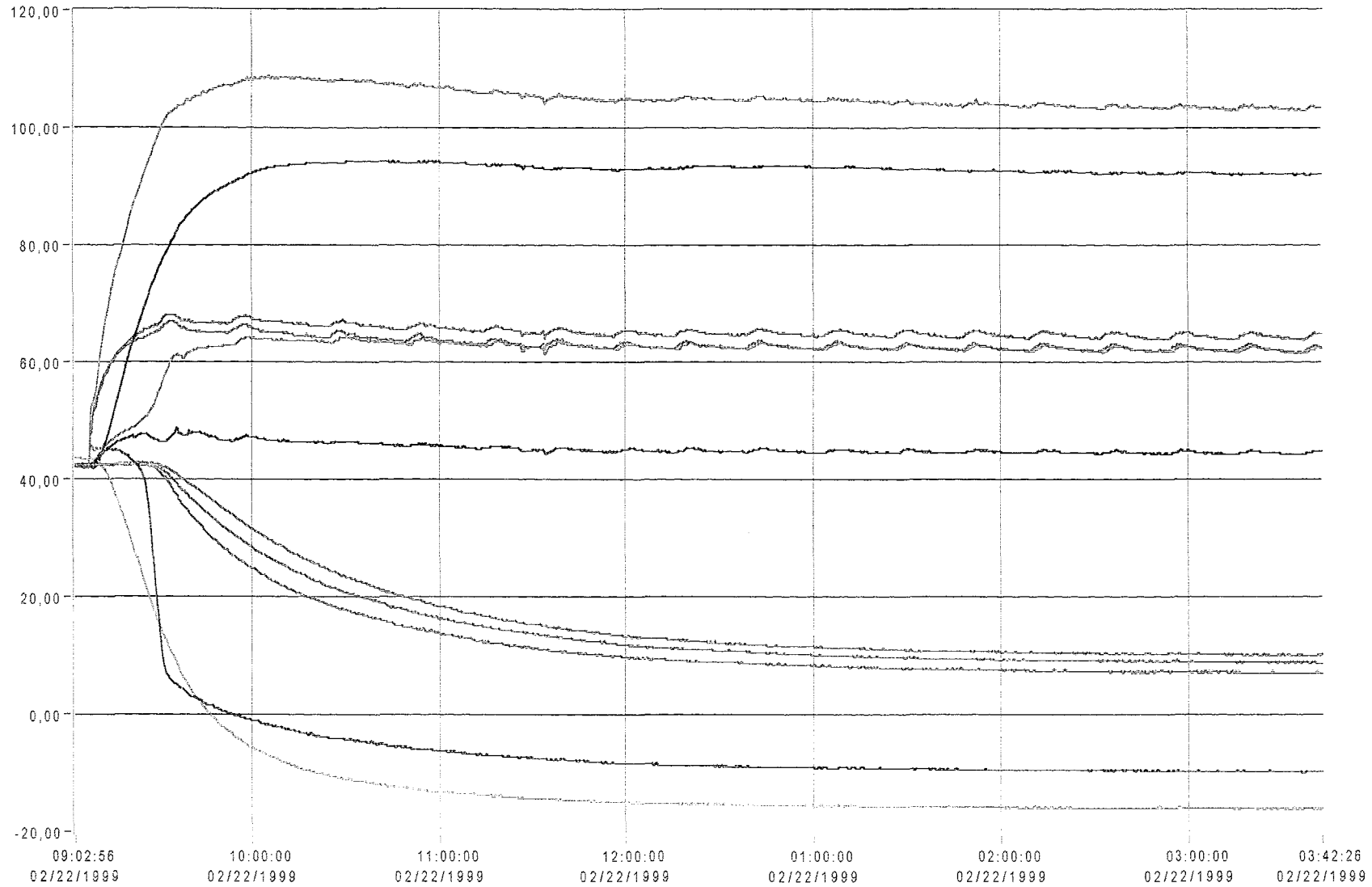

- Thermo. bulb
- T 1 refrigerator
- T 2 refrigerator
- T 3 refrigerator
- T 2 freezer
- Compressor
- Condenser in
- Oil cooler in
- Oil cooler out
- Condenser out
- Suction pipe

Hardware & Software by CA.GI.



C A . G I .

C:\Thermostatic Chamber\Test Files vers 1,1\
Whirlpool\Neeasae\DD410-38°C-Pull

Description: DD410-38°C-Pull
down(00000007)

ID Chamber: Chamber 1
Position B

Sampling
Time(sec): 30

Test Start: 11/03/1999
08.29.12

Test Stop: 11/03/1999
14.33.39



appliances engineering

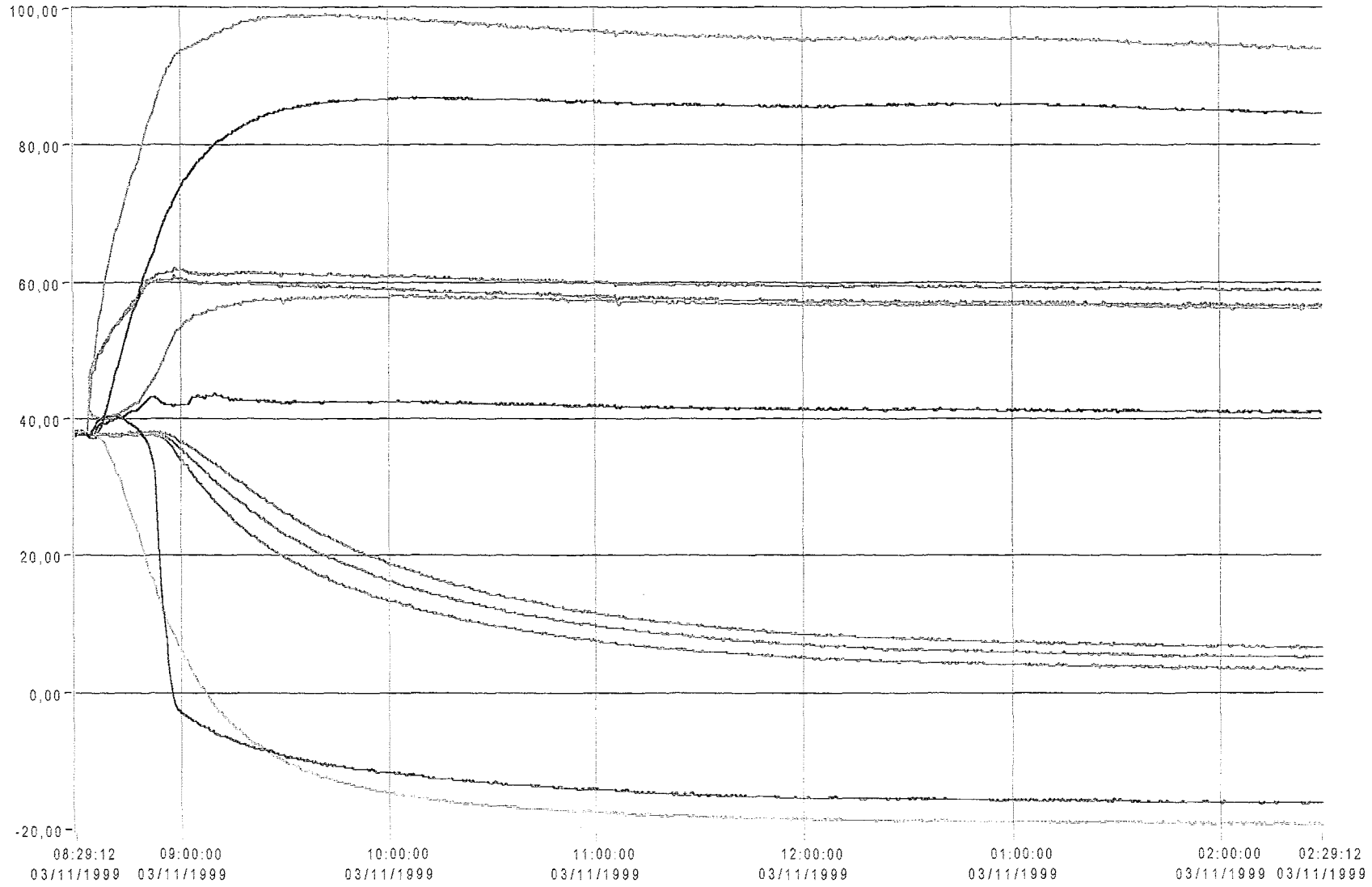

- Thermo. bulb
- T 1 refrigerator
- T 2 refrigerator
- T 3 refrigerator
- T 2 freezer
- Compressor
- Condenser in
- Oil cooler in
- Oil cooler out
- Condenser out
- Suction pipe

Hardware & Software by CA.GI.



WHIRLPOOL EUROPE

CABINET MODEL : DD 410 (N°00000007) Class T

TYPE of TEST : STORAGE TEST

Date	29/04/99		Compressor : GL 90 AN	
Storage load	[Kg]	45	Condenser : wires and tubes	
Refrigerant R 134a	[gr]	210		

Ambient temperature		[°C]	43		38		18	
Thermostat setting			3 / 7		4 / 7		3.5 / 7	
T.C.			ON	OFF	ON	OFF	ON	OFF
1	Thermostat bulb temp.	[°C]	+4.8	-16.6	+4.3	-18.9	+4.0	-19.8
2	Damper bulb temp.	[°C]						
3	T 1 refrigerator temp.	[°C]	+10.7	+8.6	+8.7	+6.2	+3.4	+2.8
4	T 2 refrigerator temp.	[°C]	+9.7	+6.8	+7.9	+4.2	+2.7	+1.7
5	T 3 refrigerator temp.	[°C]	+8.8	+4.7	+7.2	+2.2	+1.6	-0.2
6	T package 1	[°C]	-13.1	-13.6	-14.2	-14.9	-16.4	-16.8
7	T package 2	[°C]	-13.4	-14.0	-14.5	-15.2	-16.7	-16.8
8	T package 3	[°C]	-17.4	-17.5	-19.0	-19.2	-20.8	-20.8
9	T package 4	[°C]	-17.2	-17.3	-18.8	-19.0	-20.6	-20.6
10	T package 5	[°C]						
11	T package 6	[°C]						
12	Compressor temp.	[°C]	76.6	89.1	68.5	81.8	47.1	55.6
13	Condenser in temp.	[°C]	47.9	99.3	43.0	91.0	22.4	64.6
14	Condenser out temp.	[°C]	44.1	61.1	39.7	54.6	15.8	27.3
15	Suction pipe temp.	[°C]	46.5	43.4	41.0	38.9	20.9	20.0
	Refrig. temp. (Avr)	[°C]	+8.2		+6.1		+2.0	
	Warmer package	[°C]	-13.1		-14.2		-16.4	
	Average of packages	[°C]	-15.4		-16.8		-18.7	
	Test Time	[h]	24		24		24	
	Running Time	[%]	78.3		69.1		25.2	
	Energy consumption	[Kwh/24h]	4.085		3.412		1.220	
	Voltage	[Volt]	220		220		220	
	Current	[A]	1.99	1.83	1.98	1.85	1.97	1.91
	Power	[Watt]	270	210	260	202	255	217

NOTE :



appliances engineering

DD410-43°C-Cons-Pos3(00000007).dat

Descrizione DD410-43°C-Storage test-Pos3(00000007)

ID Posizione: CAMERA 1 POSIZIONE B

Sampling Time: 30

Inizio test: 28/04/1999 10.26.56

Fine test: 29/04/1999 08.36.20

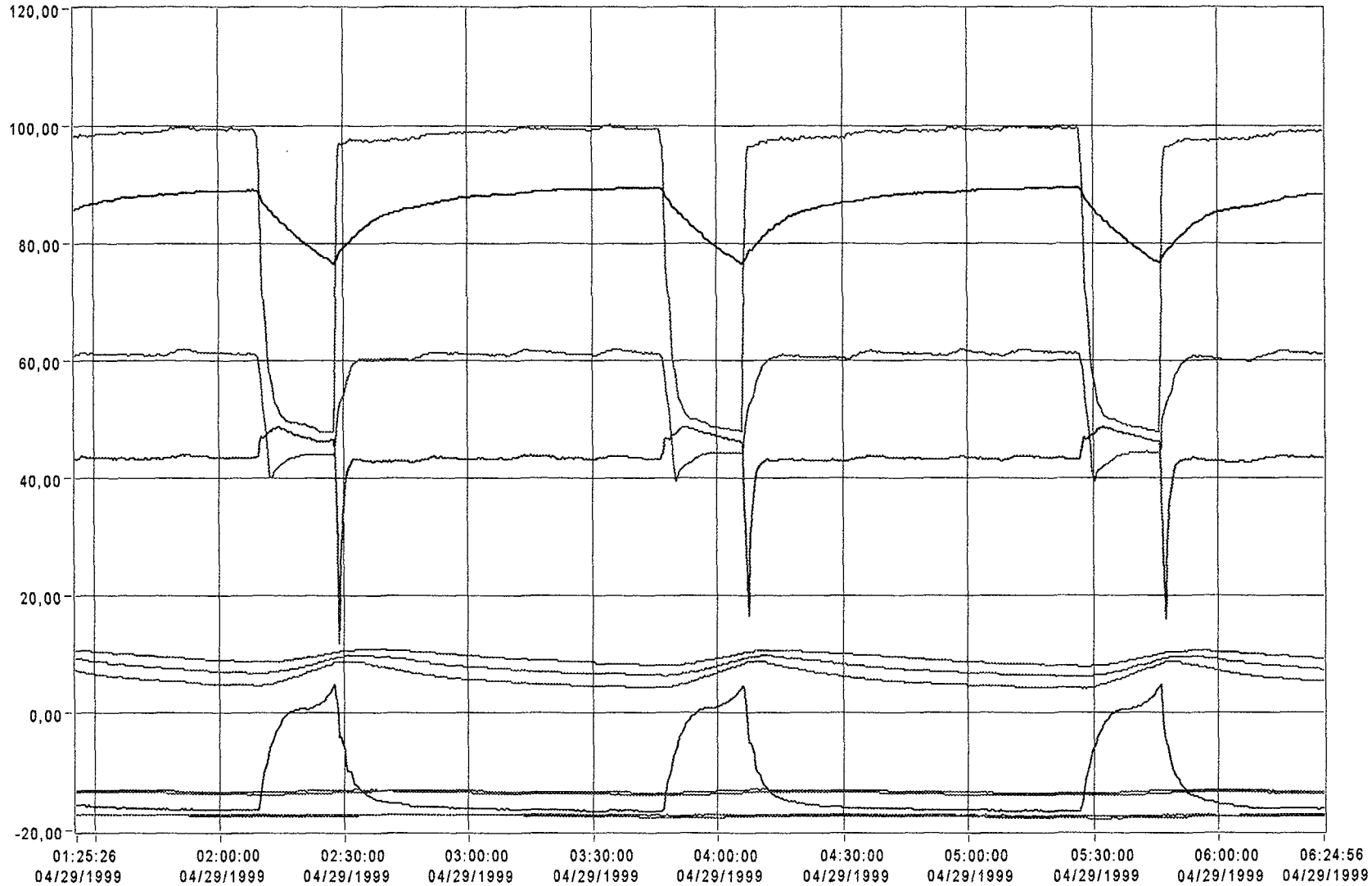

- Thermo. bulb
- T 1 refrigerator
- T 2 refrigerator
- T 3 refrigerator
- T package 1
- T package 2
- T package 3
- T package 4
- Compressor
- Condenser in
- Condenser out
- Suction pipe

Hardware & Software by CA.GI.



appliances engineering

DD410-38°C-Cons-Pos4(00000007).dat

Descrizione DD410-38°C-Storage test-Pos4(00000007)

ID Posizione: CAMERA 1 POSIZIONE B

Sampling Time: 30

Inizio test: 26/04/1999 09.02.12

Fine test: 26/04/1999 16.36.51

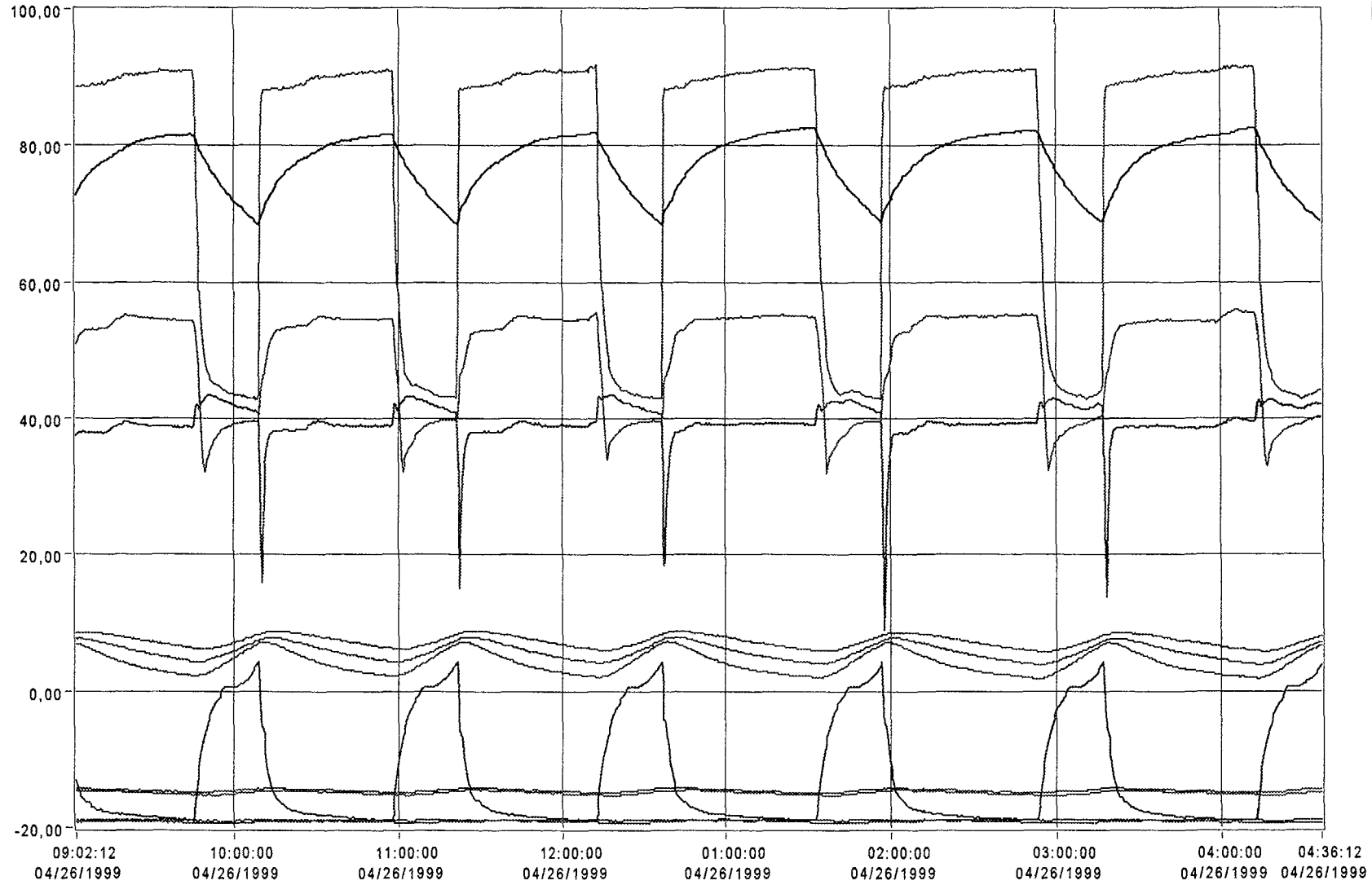

- Thermo. bulb
- T 1 refrigerator
- T 2 refrigerator
- T 3 refrigerator
- T package 1
- T package 2
- T package 3
- T package 4
- Compressor
- Condenser in
- Condenser out
- Suction pipe

Hardware & Software by CA.GI.



appliances engineering

DD410-18°C-Cons-Pos3.5(00000007).dat

Descrizione DD410-18°C-Storage test-Pos3.5(00000007)

ID Posizione: CAMERA 1 POSIZIONE B

Sampling Time: 30

Inizio test: 26/03/1999 16.23.46

Fine test: 27/03/1999 08.22.36

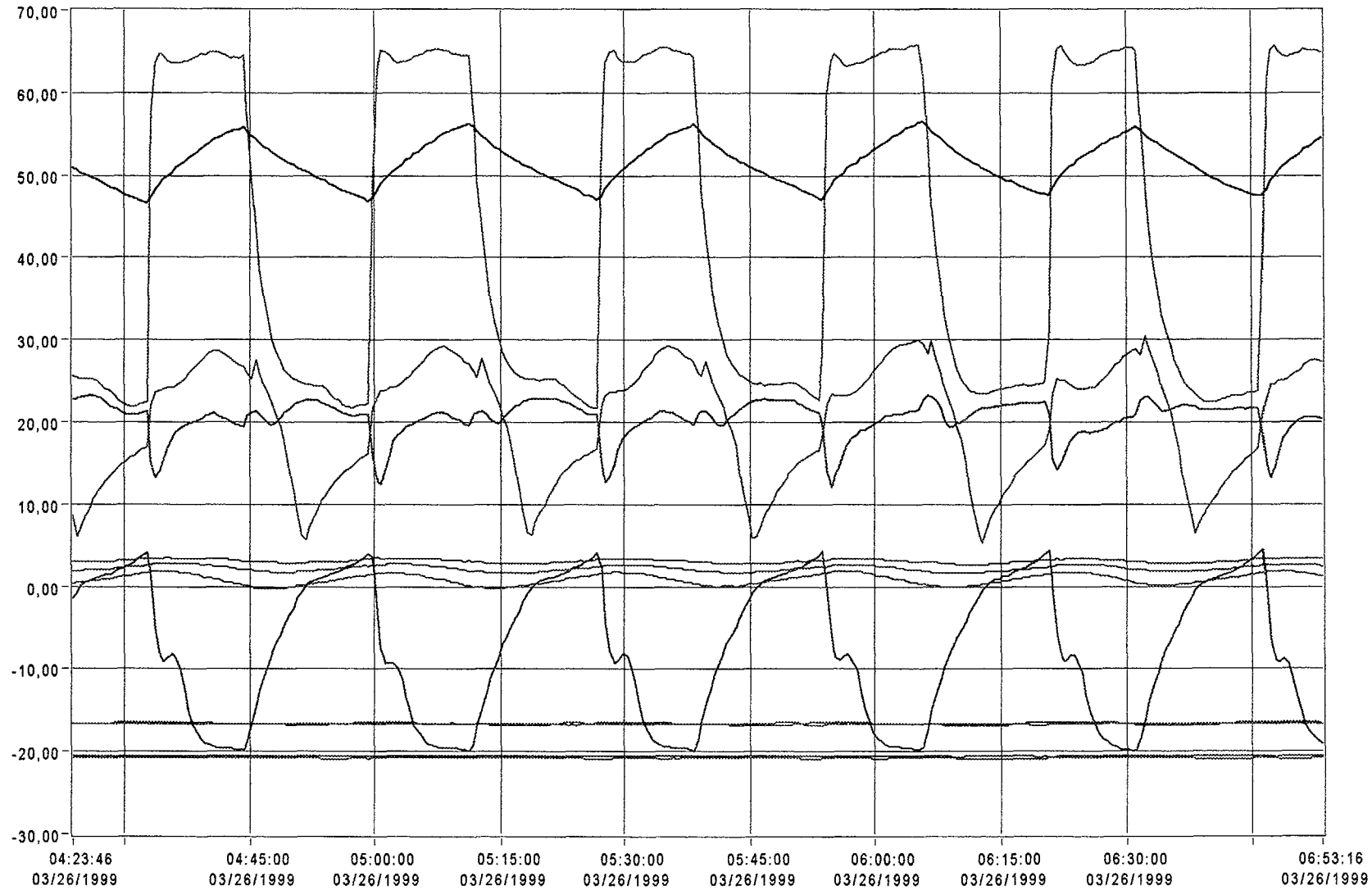

- Thermo. bulb
- T 1 refrigerator
- T 2 refrigerator
- T 3 refrigerator
- T package 1
- T package 2
- T package 3
- T package 4
- Compressor
- Condenser in
- Condenser out
- Suction pipe

Hardware & Software by CA.GI.



WHIRLPOOL EUROPE

CABINET MODEL : DD 410 (N°00000007) Class T

TYPE of TEST : ENERGY CONSUMPTION

Date	21/04/99		Compressor : GL 90 AN
Ambient temperature	[°C]	32	Condenser : wires and tubes
Storage load	[Kg]	45	
Refrigerant R 134a	[gr]	210	

Thermostat setting		4 / 7		3 / 7		
T.C.		ON	OFF	ON	OFF	
1	Thermostat bulb temp. [°C]	+4.8	-18.9	+4.1	-17.7	
2	Damper bulb temp. [°C]					
3	T 1 refrigerator temp. [°C]	+6.5	+4.8	+7.8	+7.1	
4	T 2 refrigerator temp. [°C]	+5.4	+3.2	+6.8	+5.7	
5	T 3 refrigerator temp. [°C]	+4.4	+1.3	+5.7	+3.8	
6	T package 1 [°C]	-16.5	-17.3	-13.9	-14.1	
7	T package 2 [°C]	-16.7	-17.2	-14.2	-14.3	
8	T package 3 [°C]	-20.7	-20.8	-18.3	-18.3	
9	T package 4 [°C]	-20.4	-20.5	-18.0	-18.1	
10	T package 5 [°C]					
11	T package 6 [°C]					
12	Compressor temp. [°C]	66.7	77.3	66.5	74.0	
13	Condenser in temp. [°C]	38.5	86.3	37.8	84.6	
14	Condenser out temp. [°C]	33.4	49.9	30.8	47.5	
15	Suction pipe temp. [°C]	36.6	36.4	36.5	34.2	Extrapolated
						at -18 [°C]
	Refrig. temp. (Avr) [°C]	+4.3		+6.1		+3.3
	Warmer package [°C]	-16.5		-13.9		-18.0
	Average of packages [°C]	-18.8		-16.1		
	Test Time [h]	24		24		
	Running Time [%]	59.5		50		65
	Energy consumption [Kwh/24h]	2.580		2.160		2.822
	Voltage [Volt]	220		220		
	Current [A]	1.98	1.96	2.02	1.90	
	Power [Watt]	270	219	275	230	

NOTE :

DD 410
ENERGY CONSUMPTION (with load) AT 32°C

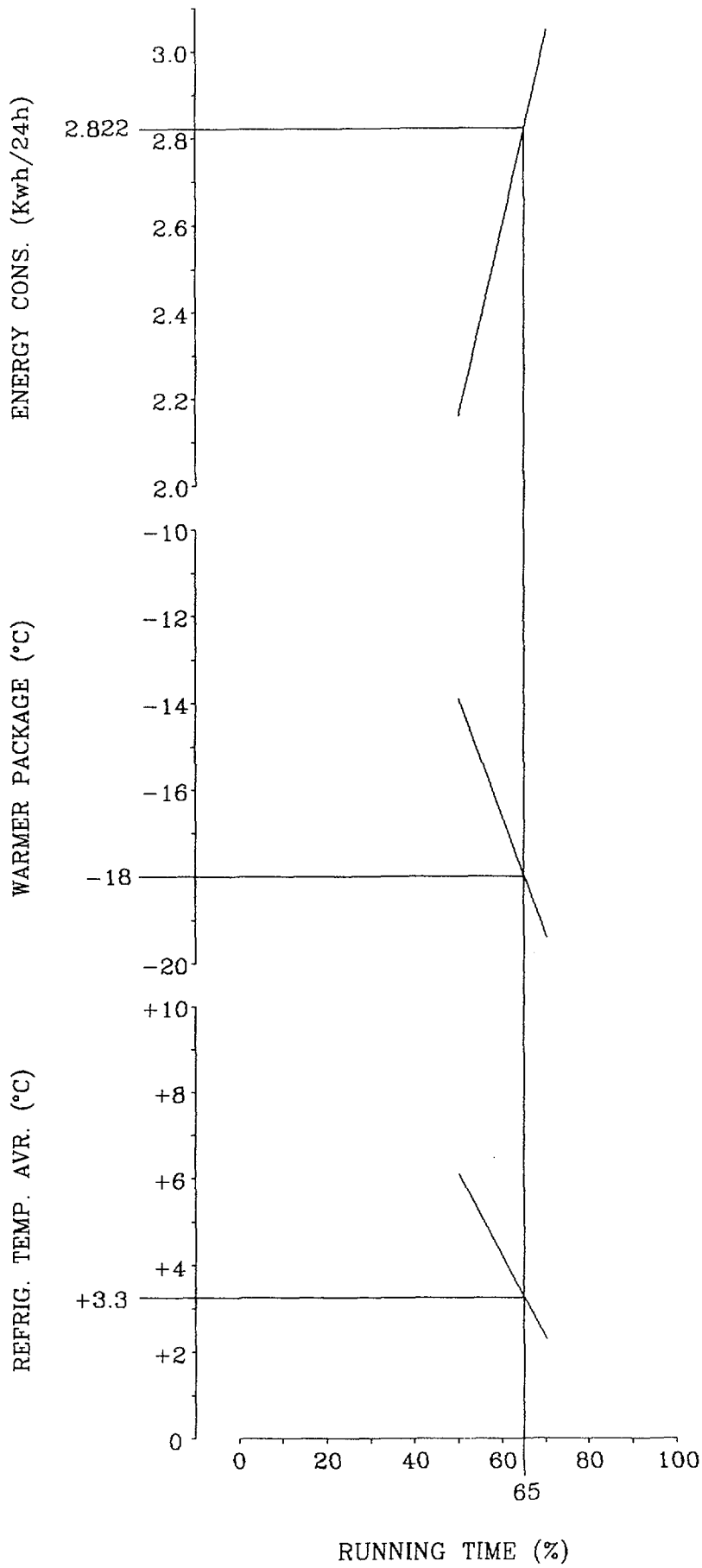



appliances engineering

DD410-32°C-Energy cons-Pos4(00000007).dat

Descrizione DD410-32°C-Energy cons-Pos4(00000007)

ID Posizione: CAMERA 1 POSIZIONE B

Sampling Time: 30

Inizio test: 19/04/1999 08.58.17

Fine test: 20/04/1999 08.58.15

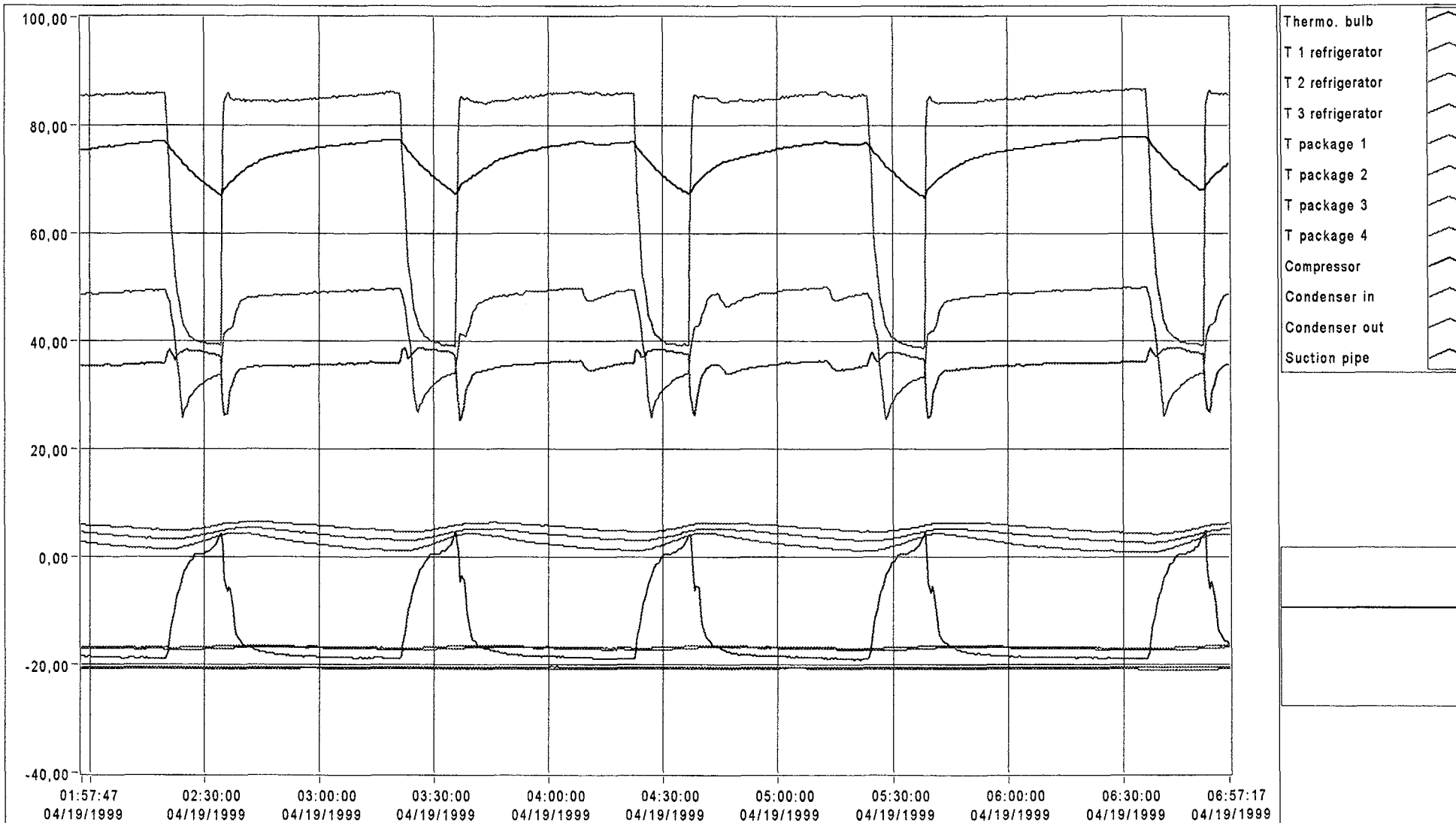

Hardware & Software by CA.GI.



appliances engineering

DD410-32°C-Energy cons-Pos3(00000007).dat

Descrizione DD410-32°C-Energy cons-Pos3(00000007)

ID Posizione: CAMERA 1 POSIZIONE B

Sampling Time: 30

Inizio test: 12/04/1999 08.54.01

Fine test: 13/04/1999 08.37.58

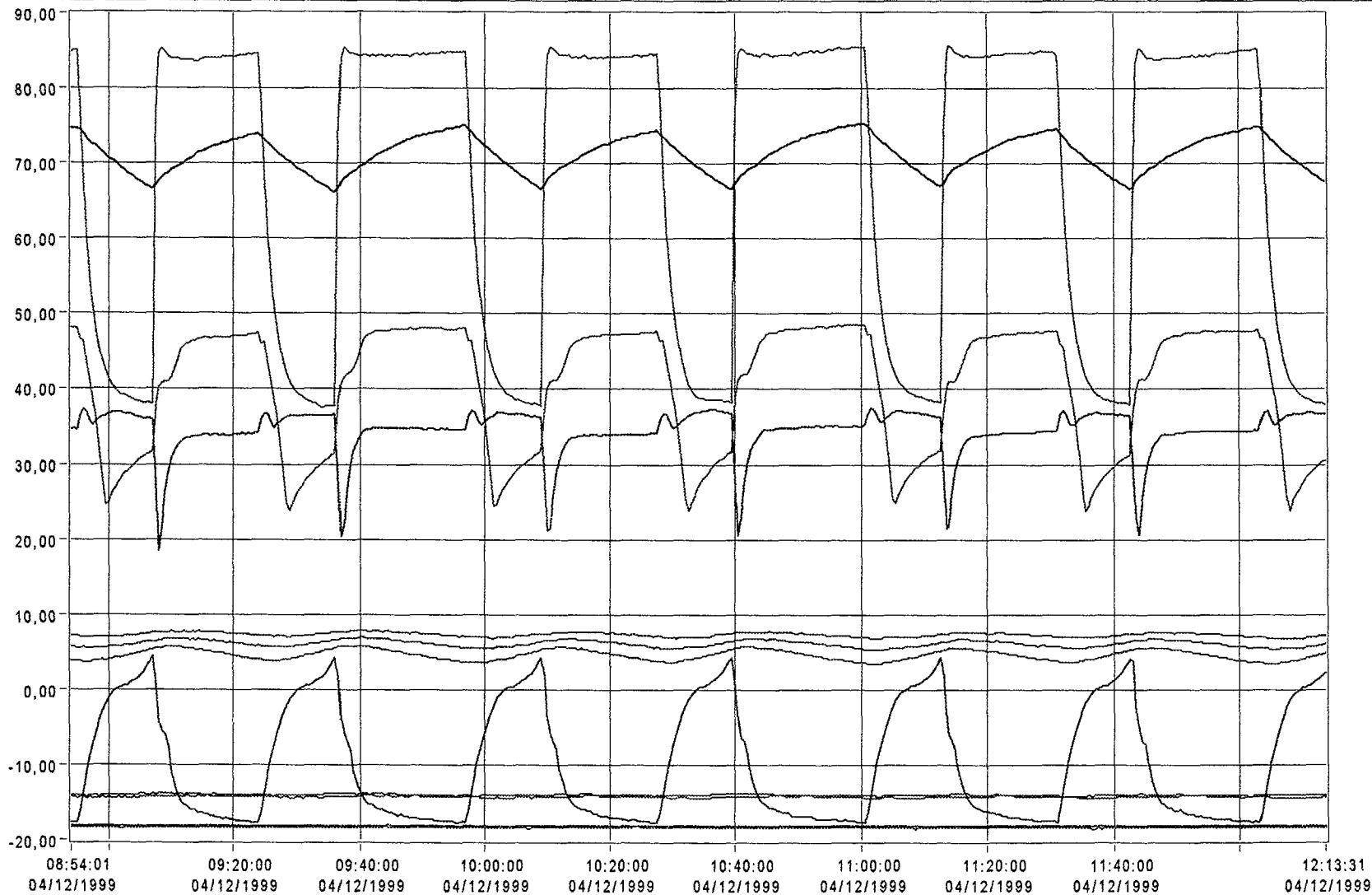

Thermo. bulb
T 1 refrigerator
T 2 refrigerator
T 3 refrigerator
T package 1
T package 2
T package 3
T package 4
Compressor
Condenser in
Condenser out
Suction pipe

Hardware & Software by CA.GI.



WHIRLPOOL EUROPE

CABINET MODEL : DD 410 (N°00000007) Class T

TYPE of TEST : ENERGY CONSUMPTION

Date	07/04/99		Compressor : GL 90 AN
Ambient temperature	[°C]	25	Condenser : wires and tubes
Storage load	[Kg]	45	
Refrigerant R 134a	[gr]	210	

Thermostat setting		3.5 / 7		2 / 7		
T.C.		ON	OFF	ON	OFF	
1	Thermostat bulb temp. [°C]	+4.6	-20.1	+4.3	-16.8	
2	Damper bulb temp. [°C]					
3	T 1 refrigerator temp. [°C]	+5.2	+4.3	+7.9	+7.6	
4	T 2 refrigerator temp. [°C]	+4.3	+3.0	+7.3	+6.8	
5	T 3 refrigerator temp. [°C]	+3.3	+1.1	+6.2	+5.2	
6	T package 1 [°C]	-15.3	-15.5	-11.8	-11.9	
7	T package 2 [°C]	-15.5	-15.8	-12.0	-12.1	
8	T package 3 [°C]	-19.8	-19.9	-16.0	-16.0	
9	T package 4 [°C]	-19.5	-19.6	-15.9	-16.0	
10	T package 5 [°C]					
11	T package 6 [°C]					
12	Compressor temp. [°C]	57.8	66.1	56.8	62.4	
13	Condenser in temp. [°C]	31.5	75.7	30.9	74.9	
14	Condenser out temp. [°C]	25.0	37.4	21.7	36.5	
15	Suction pipe temp. [°C]	29.8	27.2	29.4	27.1	Extrapolated
						at -18[°C]
	Refrig. temp. (Avr) [°C]	+3.5		+6.8		+0.9
	Warmer package [°C]	-15.3		-11.8		-18.0
	Average of packages [°C]	-17.6		-14.0		
	Test Time [h]	24		24		
	Running Time [%]	43		34.5		49.7
	Energy consumption [Kwh/24h]	2.080		1.740		2.342
	Voltage [Volt]	220		220		
	Current [A]	1.97	1.86	2.05	1.94	
	Power [Watt]	265	216	280	236	

NOTE :

DD 410
ENERGY CONSUMPTION (with load) AT 25°C

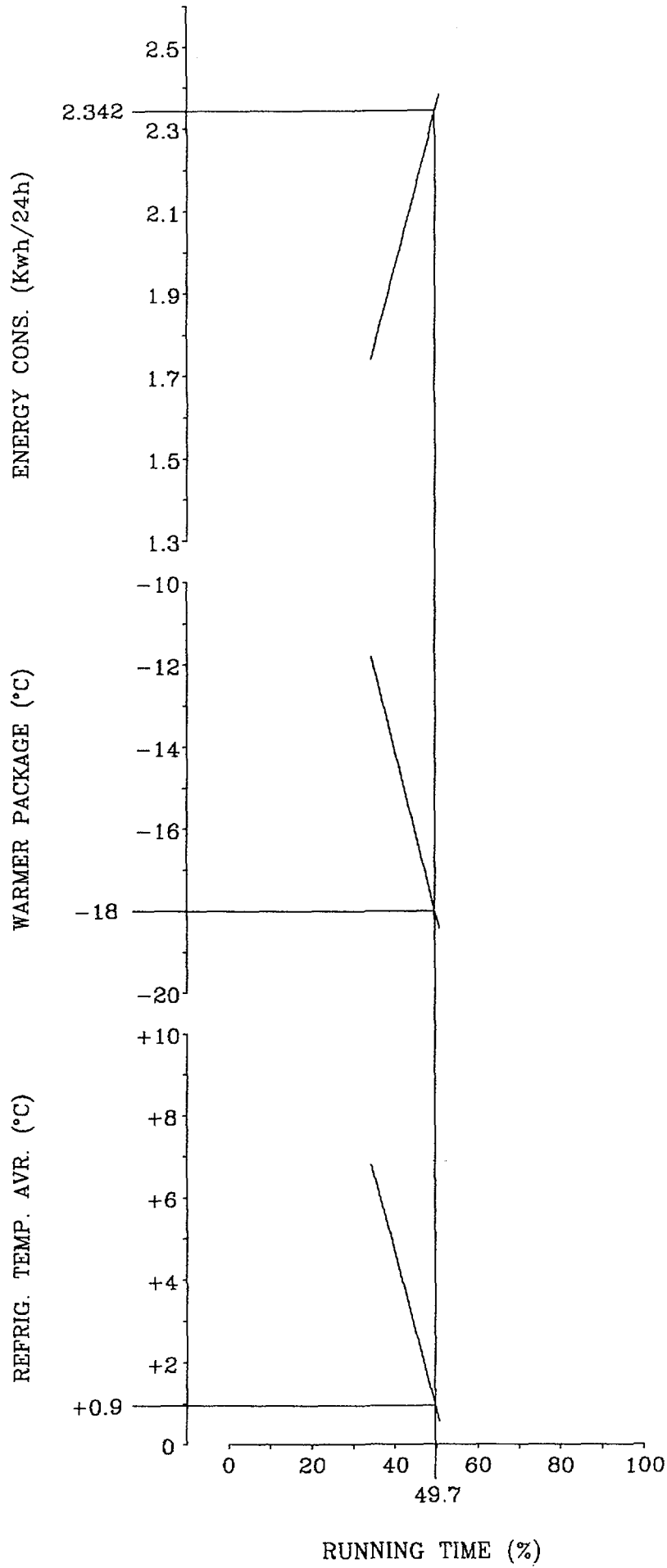



appliances engineering

DD410-25°C-Energy cons-Pos3.5(00000007).dat

Descrizione DD410-25°C-Energy cons-Pos3.5(00000007)

ID Posizione: CAMERA 1 POSIZIONE B

Sampling Time: 30

Inizio test: 06/04/1999 09.41.41

Fine test: 07/04/1999 08.34.41

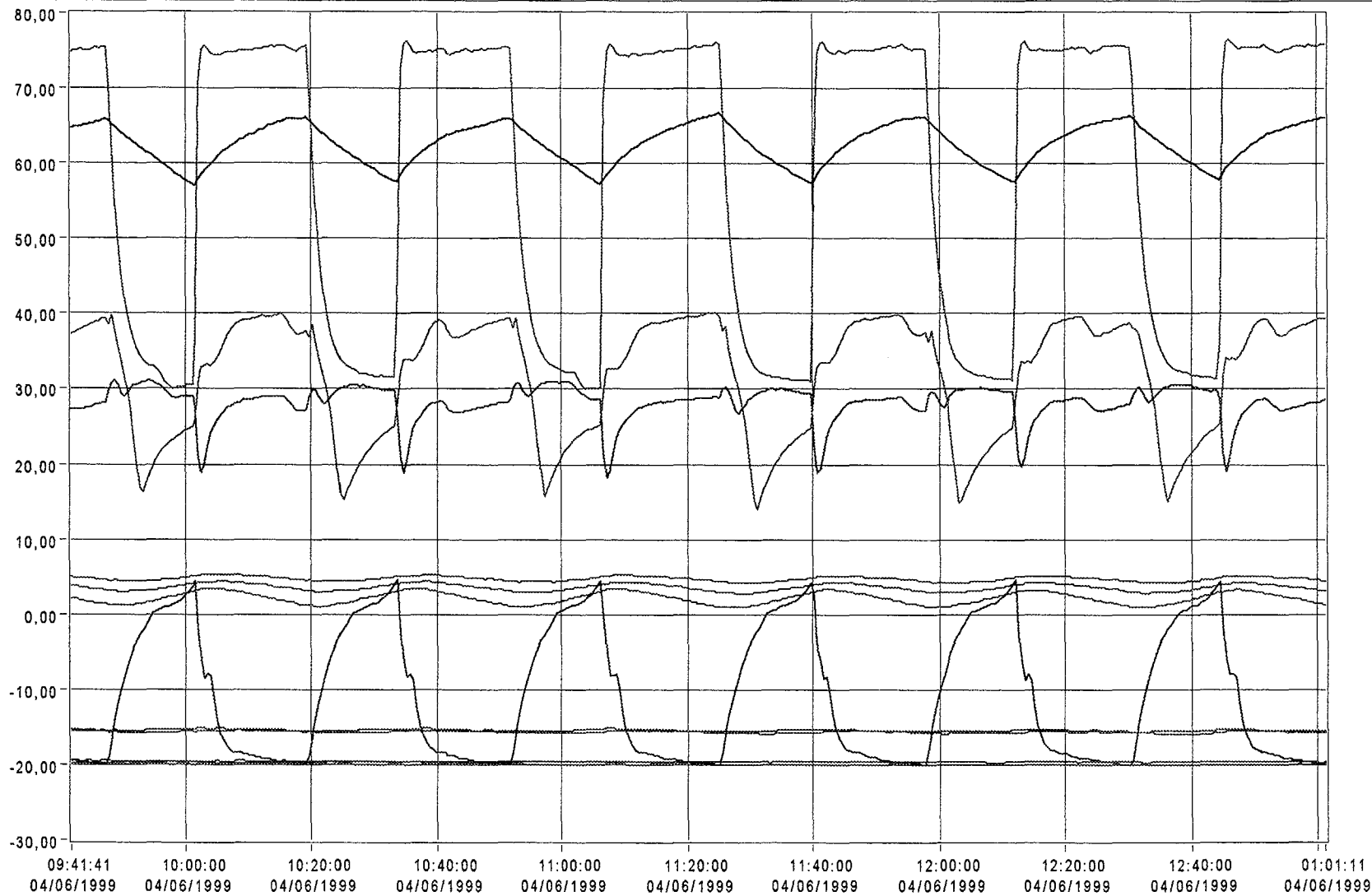

- Thermo. bulb
- T 1 refrigerator
- T 2 refrigerator
- T 3 refrigerator
- T package 1
- T package 2
- T package 3
- T package 4
- Compressor
- Condenser in
- Condenser out
- Suction pipe

Hardware & Software by CA.GI.



appliances engineering

DD410-25°C-Energy cons-Pos2(00000007).dat

Descrizione DD410-25°C-Energy cons-Pos2(00000007)

ID Posizione: CAMERA 1 POSIZIONE B

Sampling Time: 30

Inizio test: 09/04/1999 08.51.11

Fine test: 10/04/1999 08.10.09

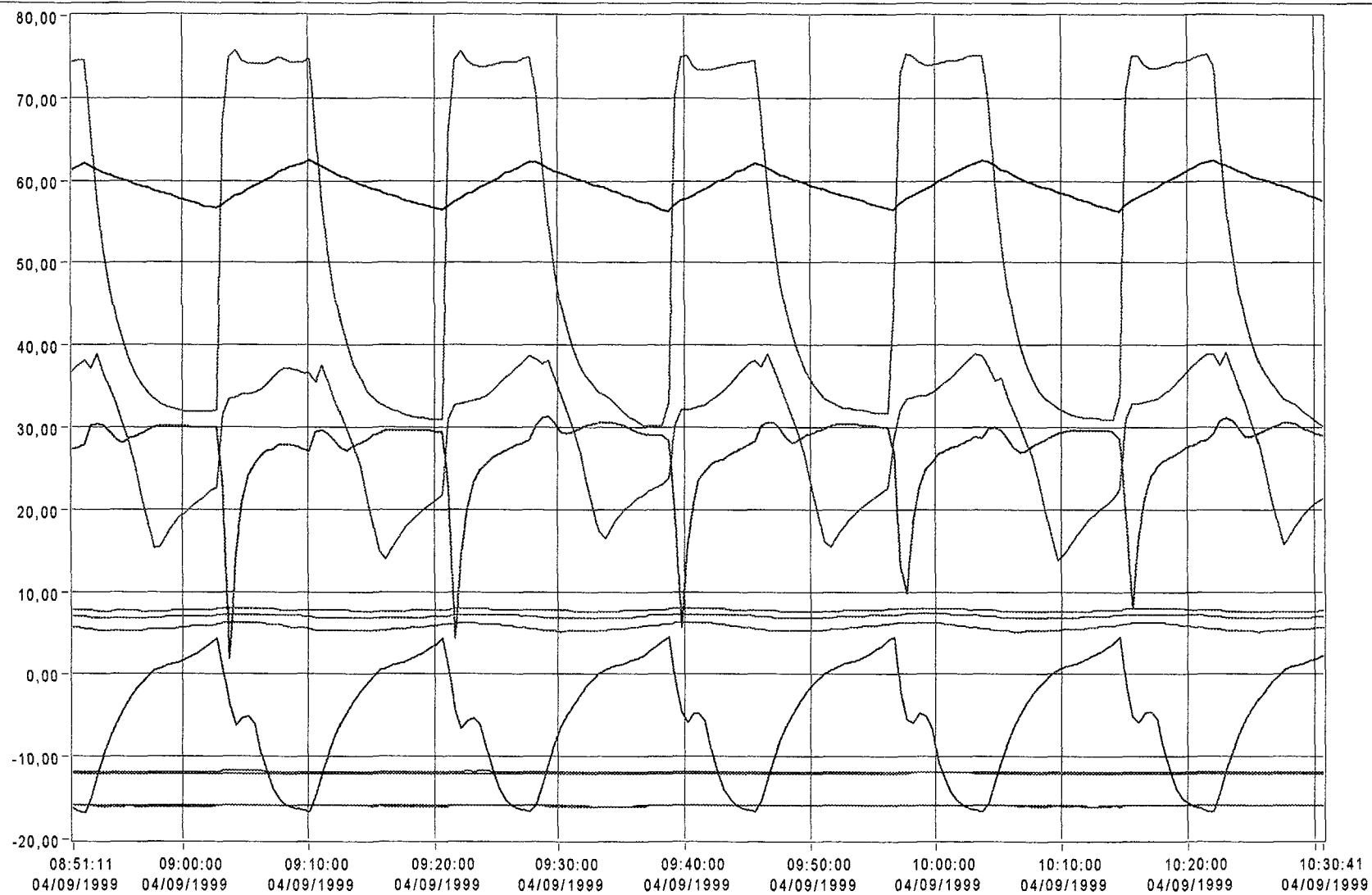

- Thermo. bulb
- T 1 refrigerator
- T 2 refrigerator
- T 3 refrigerator
- T package 1
- T package 2
- T package 3
- T package 4
- Compressor
- Condenser in
- Condenser out
- Suction pipe

Hardware & Software by CA.GI.

DD 410
LOADING SCHEME
TOTAL PACKAGES 45 Kg

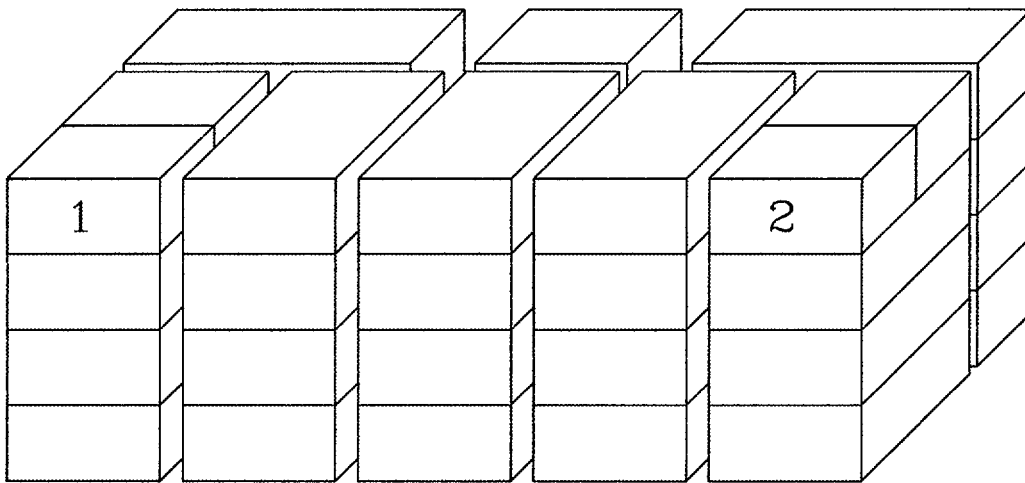

30 Kg
(SHELF)

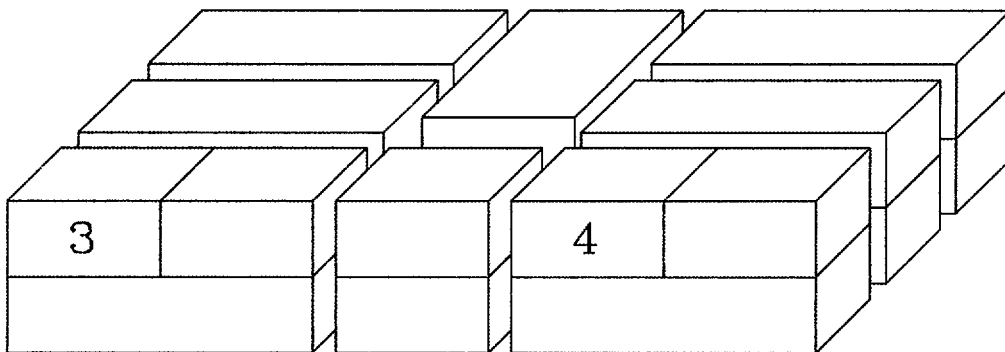

15 Kg
(BOTTOM)



WHIRLPOOL EUROPE

CABINET MODEL : DD 410 (N°00000007) Class T

TYPE of TEST : ELECTRICAL TEST (low starting voltage)

Date	06/05/99	
Ambient temperature	[°C]	43
Refrigerant R 134a	[gr]	210
Compressor : GL 90 AN		
Condenser : wires and tubes		

			Pull down min	
1	Thermostat bulb temp.	[°C]	-16.7	
2	T 1 refrigerator temp.	[°C]	+6.5	
3	T 2 refrigerator temp.	[°C]	+4.8	
4	T 3 refrigerator temp.	[°C]	+2.8	
5	T 1 freezer temp.	[°C]		
6	T 2 freezer temp.	[°C]	-19.1	
7	T 3 freezer temp.	[°C]		
8	Compressor temp.	[°C]	84.6	
9	Condenser in temp.	[°C]	94.3	
10	Condenser out temp.	[°C]	59.8	
11	Oil cooler in temp.	[°C]	60.8	
12	Oil cooler out temp.	[°C]	62.2	
13	Suction pipe temp.	[°C]	42.9	
	Refrig. temp. (Avr)	[°C]	+4.7	
	Freezer temp. (Avr)	[°C]	-19.1	
	Test Time	[h]	6	
	Voltage	[Volt]	187	
	Frequency	[Hz]	50	
	Current	[A]	1.52	
	Power	[Watt]	182	

Lower starting voltage test at 43°C : 182 Volts

NOTE :



appliances engineering

DD410-43°C-Pull down min(00000007).dat

Descrizione DD410-43°C-Pull down min(00000007)

ID Posizione: CAMERA 1 POSIZIONE B

Sampling Time: 30

Inizio test: 06/05/1999 08.47.25

Fine test: 06/05/1999 14.49.31

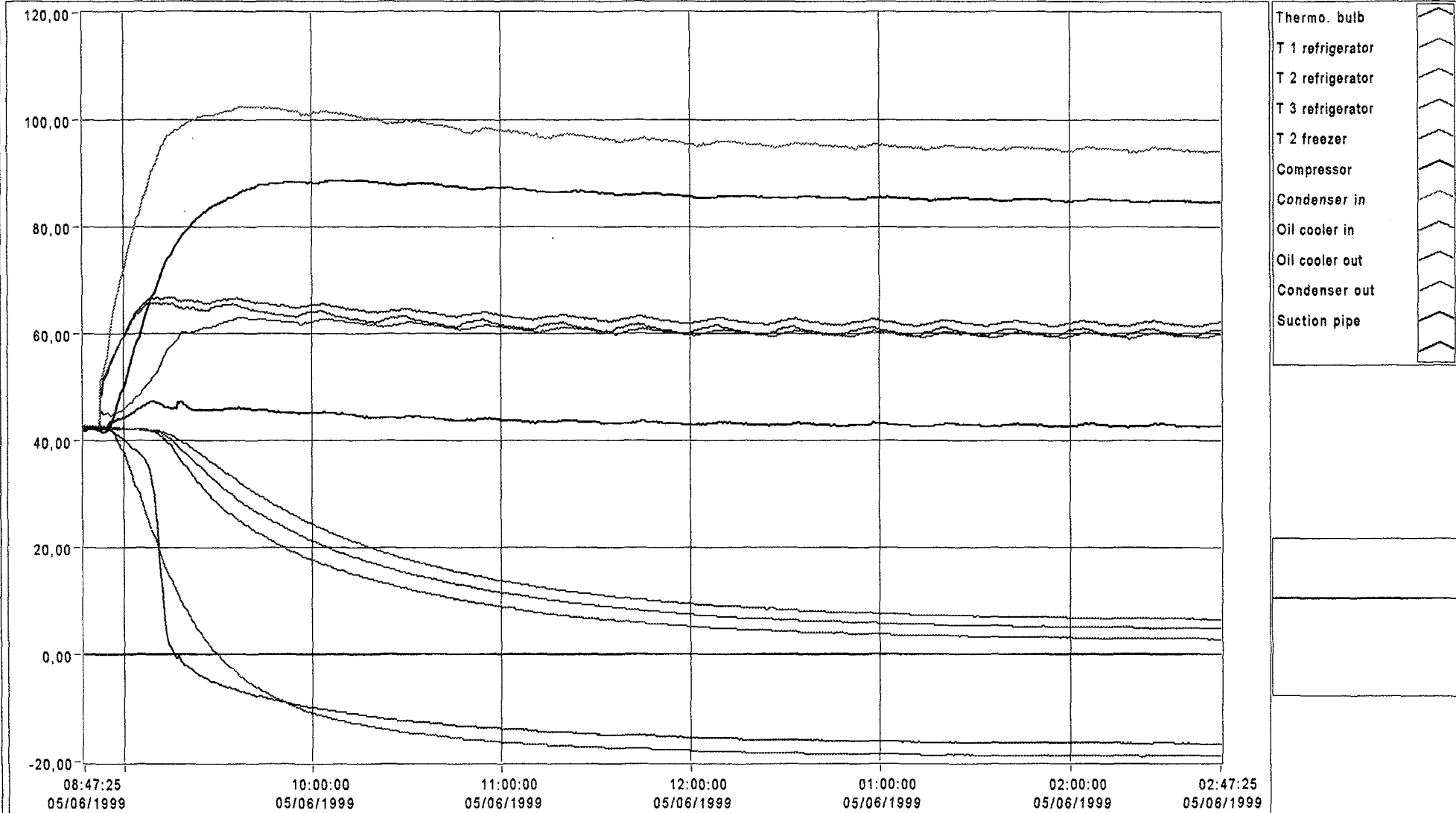

Hardware & Software by CA.GI.



appliances engineering

DD410-43°C-Lowest start. volt. test (00000007).dat

Descrizione DD410-43°C-Lowest start. volt. test (00000007)

ID Posizione: CAMERA 1 POSIZIONE B

Sampling Time: 30

Inizio test: 08/05/1999 08.30.19

Fine test: 08/05/1999 09.08.20

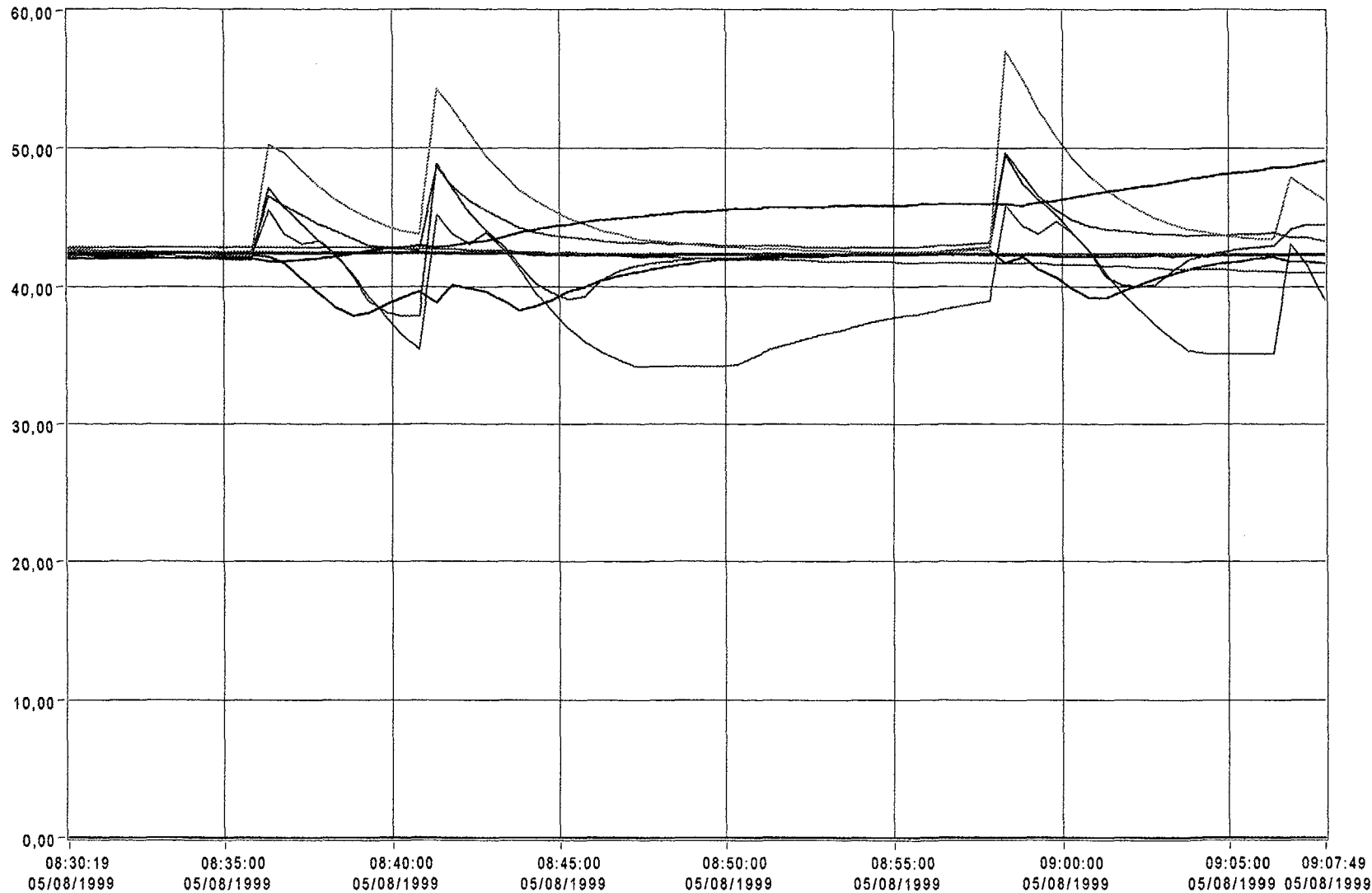

- Thermo. bulb
- T 1 refrigerator
- T 2 refrigerator
- T 3 refrigerator
- T 2 freezer
- Compressor
- Condenser in
- Oil cooler in
- Oil cooler out
- Condenser out
- Suction pipe

Hardware & Software by CA.GI.



WHIRLPOOL EUROPE

CABINET MODEL : DD 410 (N°00000007) Class T

TYPE of TEST : ELECTRICAL TEST (low starting voltage)

Date	11/05/99	
Ambient temperature	[°C]	38
Refrigerant R 134a	[gr]	210
Compressor : GL 90 AN		
Condenser : wires and tubes		

		Pull down min	
1	Thermostat bulb temp.	[°C]	-19.0
2	T 1 refrigerator temp.	[°C]	+3.8
3	T 2 refrigerator temp.	[°C]	+2.1
4	T 3 refrigerator temp.	[°C]	+0.1
5	T 1 freezer temp.	[°C]	
6	T 2 freezer temp.	[°C]	-21.4
7	T 3 freezer temp.	[°C]	
8	Compressor temp.	[°C]	79.2
9	Condenser in temp.	[°C]	87.5
10	Condenser out temp.	[°C]	54.4
11	Oil cooler in temp.	[°C]	55.1
12	Oil cooler out temp.	[°C]	56.8
13	Suction pipe temp.	[°C]	39.8
Refrig. temp. (Avr)		[°C]	+2.0
Freezer temp. (Avr)		[°C]	-21.4
Test Time		[h]	6
Voltage		[Volt]	187
Frequency		[Hz]	50
Current		[A]	1.47
Power		[Watt]	169

Lower starting voltage test at 38°C : 182 Volts

NOTE :



appliances engineering

DD410-38°C-Pull down min (00000007).dat

Descrizione DD410-38°C-Pull down min (00000007)

ID Posizione: CAMERA 1 POSIZIONE B

Sampling Time: 30

Inizio test: 10/05/1999 08.47.29

Fine test: 10/05/1999 14.53.36

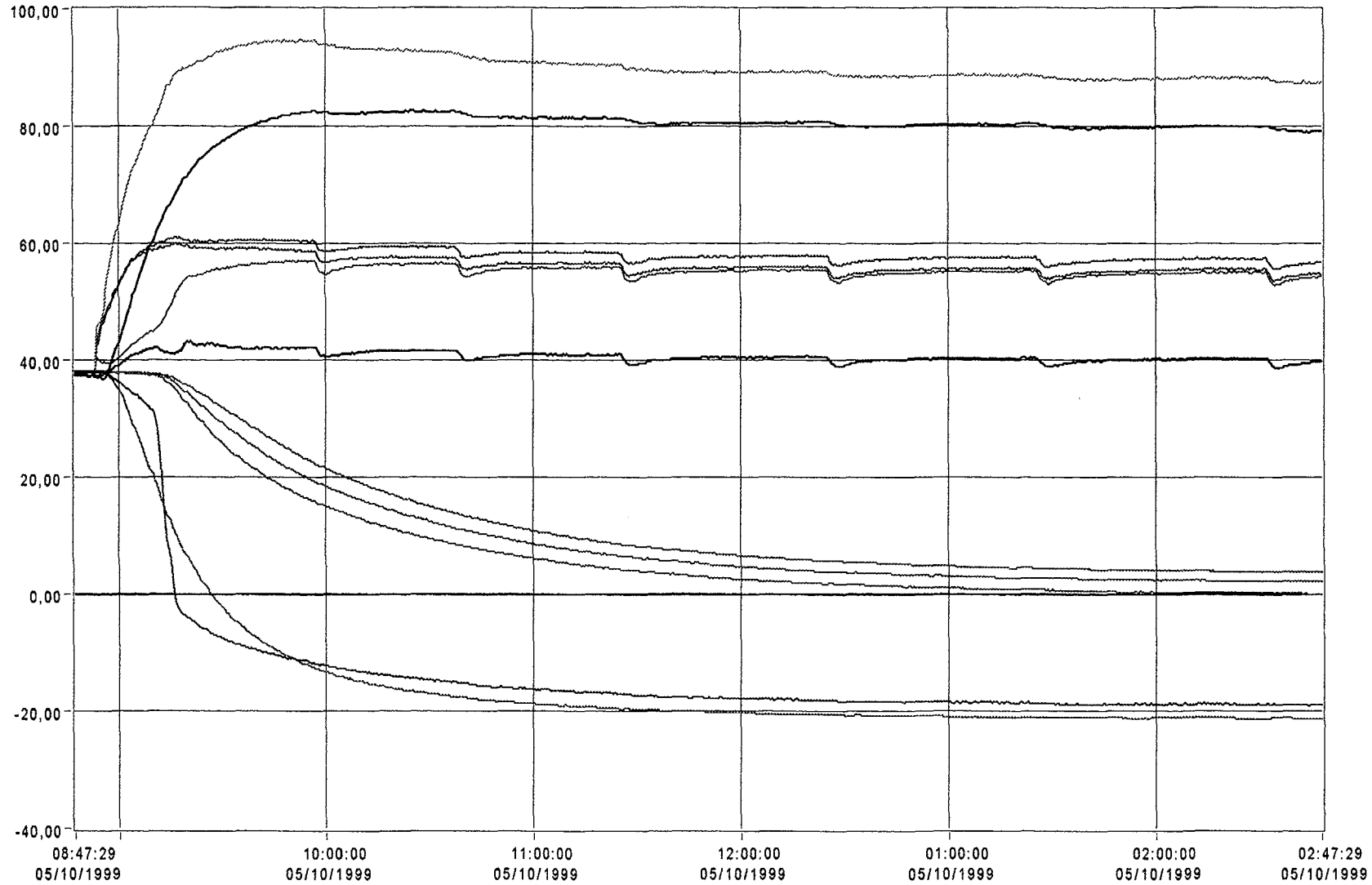

- Thermo. bulb
- T 1 refrigerator
- T 2 refrigerator
- T 3 refrigerator
- T 2 freezer
- Compressor
- Condenser in
- Oil cooler in
- Oil cooler out
- Condenser out
- Suction pipe

Hardware & Software by CA.GI.



appliances engineering

DD410-38°C-Lowest start. volt. test (00000007).dat

Descrizione DD410-38°C-Lowest start volt. test (00000007)

ID Posizione: CAMERA 1 POSIZIONE B

Sampling Time: 30

Inizio test: 15/05/1999 08.17.39

Fine test: 15/05/1999 08.54.40

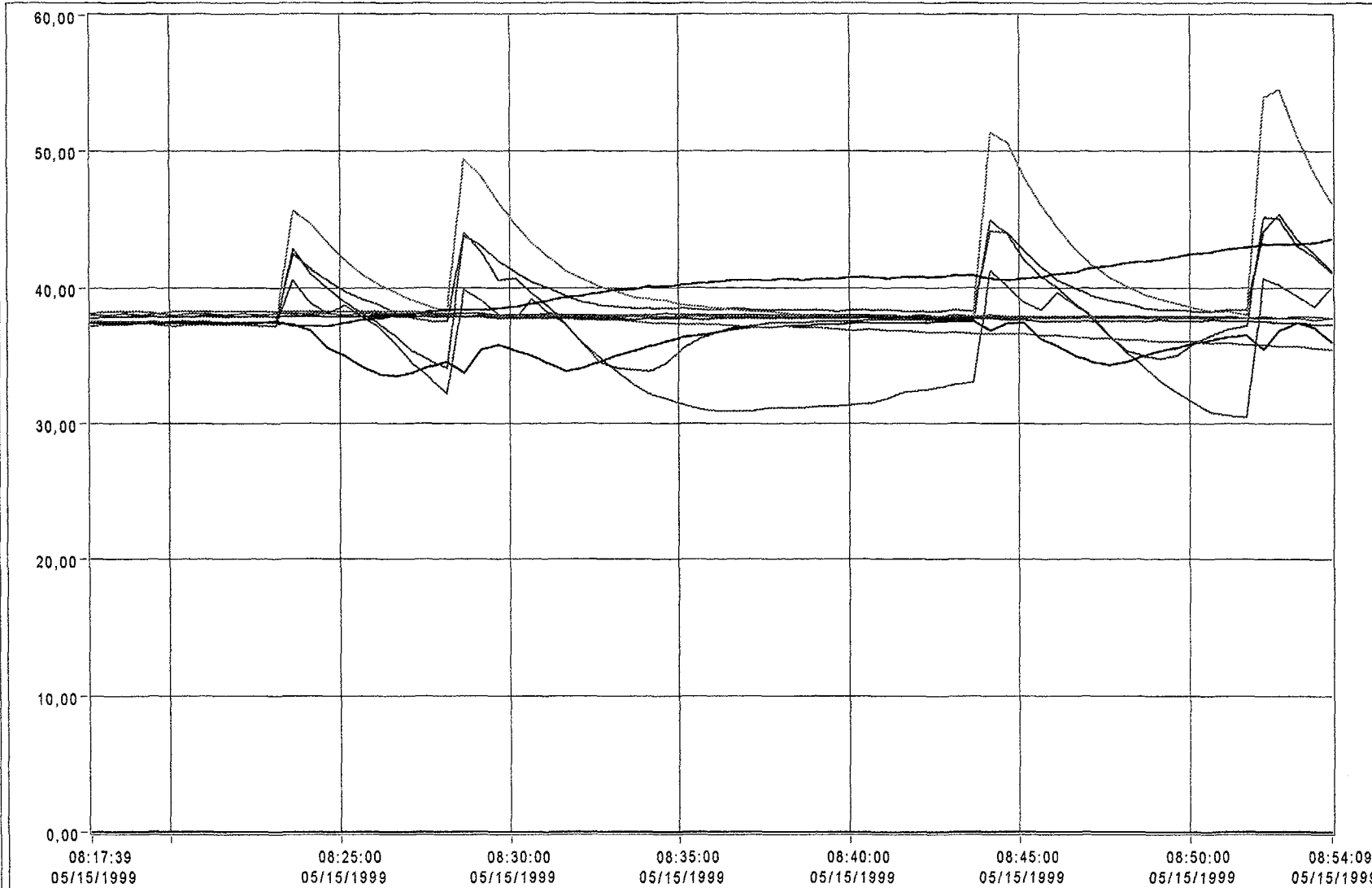

- Thermo. bulb
- T 1 refrigerator
- T 2 refrigerator
- T 3 refrigerator
- T 2 freezer
- Compressor
- Condenser in
- Oil cooler in
- Oil cooler out
- Condenser out
- Suction pipe

Hardware & Software by CA.GI.

22210-5



PERFORMANCES TESTS

MODEL

WHIRLPOOL-NEEASAE

DD460 - N° 00000002

DD460 - N° 00000002 - Class T

TABLES CONTAINS

CHARGE DETERMINATION AT 43°C	Page 1
THERMOSTAT CONTROL AT 43°C	Page 2
THERMOSTAT CONTROL AT 38°C	Page 3
LOADLESS RUNNING AT 32°C	Page 4
THERMOSTAT CONTROL AT 25°C	Page 5
THERMOSTAT CONTROL AT 18°C	Page 6
PULL DOWN AT 43 - 38°C	Page 7
STORAGE TESTS AT 43 - 38 - 18°C	Page 8
ENERGY CONSUMPTION AT 32°C	Page 9
ENERGY CONSUMPTION AT 25°C	Page 10
ELECTRICAL TESTS AT 43°C :	Page 11
PULL DOWN MIN (187V)	
LOW STARTING VOLTAGE	
ELECTRICAL TESTS AT 38°C :	Page 12
PULL DOWN MIN (187V)	
LOW STARTING VOLTAGE	



WHIRLPOOL EUROPE

APPLIANCE: DD460		UNITS	R 12	R 134a
REFRIGERANT	Charge	[gr]	220	290
STRUCTURE	H x W x D	[mm]	1710x715x625	1710x715x625
	Ref.gross volume	[litres]	317(ABS inner liner)	317(ABS inner liner)
	Frz.gross volume	[litres]	98(aluminium inner liner)	98(aluminium inner liner)
	TOTAL GROSS	[litres]	415	415
	Ref.net volume	[litres]	307	307
	Frz. net volume	[litres]	98	98
	TOTAL NET	[litres]	405	405
	ADJUSTED	[litres]		
COMPRESSOR	Model	name	Embraco B3118B	Zanussi GL 90 AN
	Capacity Ashrae	[kcal/h]	165	200
	C.O.P.	[kcal/Wh]		1.000
DISCHARGE	Lenght of pipe	[mm]		
	Diam.(e)/Diam.(i)	[mm]		
CONDENSER	Type	name	Wires and tubes(double)	Wires and tubes(double)
	Widh	[mm]	630-630	630-630
	Height	[mm]	1080-320	1080-320
	Area (1 face)	[m^2]		
	Number of pipe		22-7	22-7
	Lenght of pipe	[m]		
	Diam.(e)/Diam.(i)	[mm]	4.76/3.36	4.76/3.36
	Volume	[litres]		
FILTER	Weight	[grams]	9	9
CAPILLARY	N2 flow rate	[l/min]	7.3	6.5
	Lenght	[mm]	2500	3000
	Inside diameter	[mm]	0.70	0.70
REFRIGERATOR EVAPORATOR	Type	name	Roll Bond(aluminium)	Roll Bond(aluminium)
	Widh	[mm]	570	570
	Height	[mm]	290	290
	Area (1 face)	[m^2]	0.1653	0.1653
	Number of pipe			
	Lenght of pipe	[m]		
	Diam.(e)/Diam.(i)	[mm]		
	Volume	[litres]	0.08146	0.08146
FREEZER EVAPORATOR	Type	name	Foamed in(alum.coil 4 faces)	Foamed in(alum.coil 4 faces)
	Widh	[mm]	Upper lower 500-sides 350	Upper lower 500-sides 350
	Height	[mm]	340-340	340-340
	Area (1 face)	[m^2]		
	Number of pipe		10-7	10-7
	Lenght of pipe	[m]		
	Diam.(e)/Diam.(i)	[mm]	9.5/8(pressed 11)	9.5/8(pressed 11)
	Volume	[litres]		
THERMOSTAT	Type		Atea A13 0057 (-13/+4.5 -26/+4.5)	Atea A13 0057 (-13/+4.5 -26/+4.5)
TYPE CIRCUIT			C8	C8



WHIRLPOOL EUROPE

CABINET MODEL : DD 460 (N°0000002) Class T

TYPE of TEST : CHARGE DETERMINATION

Date	22/02/99	Compressor : GL 90 AN
Ambient temperature	[°C] 43	Condenser : wires and tubes
Refrigerant R 134a	[gr] 290	

T.C.	Charge	[gr]	230	250	270	290	310
	Thermostat setting		CC				
1	Thermostat bulb temp.	[°C]	-17.0	-21.4	-21.1	-21.2	-12.7
2	Damper bulb temp.	[°C]					
3	T 1 refrigerator temp.	[°C]	+14.1	+0.7	+0.1	-0.4	+5.4
4	T 2 refrigerator temp.	[°C]	+13.4	-0.7	-1.0	-1.7	+4.2
5	T 3 refrigerator temp.	[°C]	+11.9	-2.5	-3.0	-3.6	+2.3
6	T 1 freezer temp.	[°C]					
7	T 2 freezer temp.	[°C]	-23.9	-21.9	-21.6	-21.7	-14.1
8	T 3 freezer temp.	[°C]					
9	Compressor temp.	[°C]	80.8	79.7	80.7	80.4	69.3
10	Condenser in temp.	[°C]	100.0	92.9	94.1	93.7	93.3
11	Condenser m.p. temp.	[°C]					
12	Condenser out temp.	[°C]	57.4	57.1	57.7	57.0	56.7
13	Oil cooler in temp.	[°C]	40.1	40.5	41.2	41.8	57.3
14	Oil cooler out temp.	[°C]	58.3	58.5	59.1	58.0	59.0
15	Suction pipe temp.	[°C]	47.5	45.9	45.2	42.0	-6.7
	Refrig. temp. (Avr)	[°C]	+13.1	-0.8	-1.3	-1.9	+4.0
	Freezer temp. (Avr)	[°C]	-23.9	-21.9	-21.6	-21.7	-14.1
	Test Time	[h]	24	24	24	24	24
	Running Time	[%]	100	100	100	100	100
	Voltage	[Volt]	220	220	220	220	220
	Current	[A]	1.82	1.86	1.86	1.87	1.95
	Power	[Watt]	170	188	190	192	250

NOTE :

DD 460 Class T
 Charge determination R 134a at 43°C

Thermostat

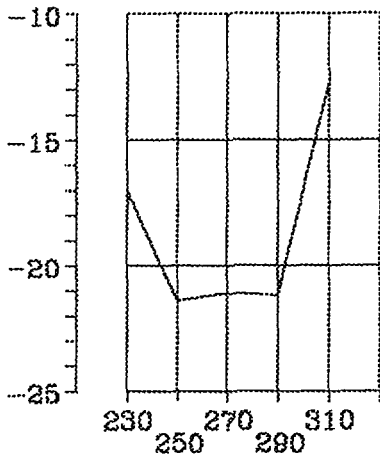

Average refr.

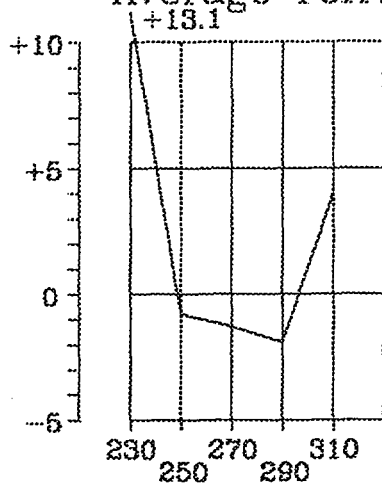

Average freez.

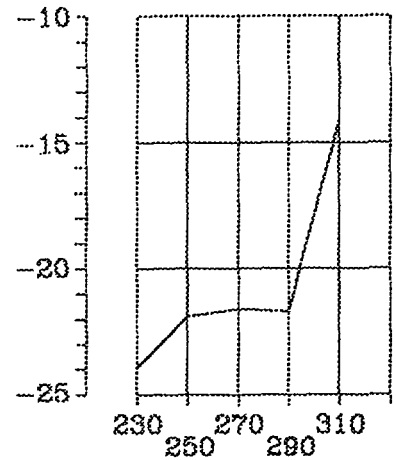

T. condens.

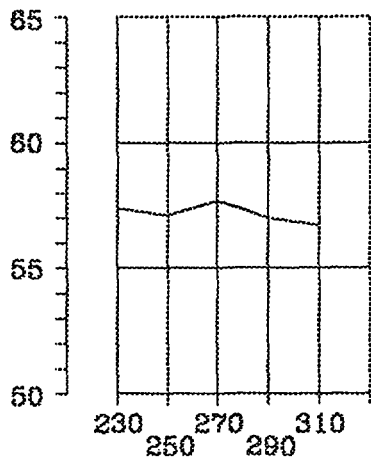

T. suction pipe

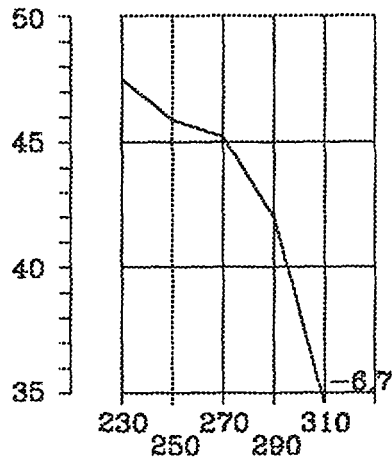

T. suction

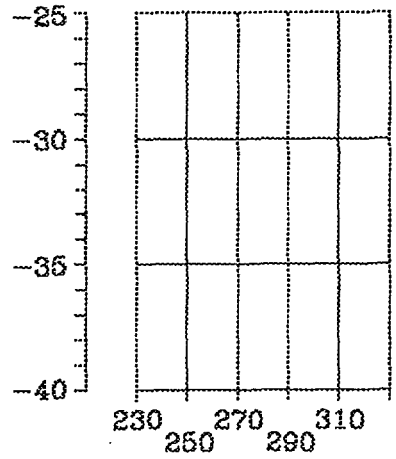

Power

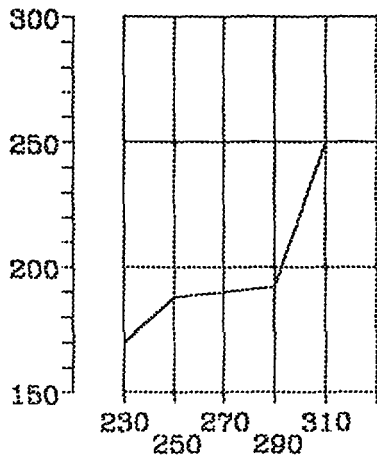

Current

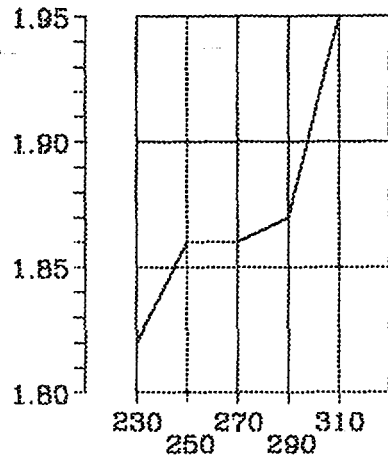



WHIRLPOOL EUROPE

CABINET MODEL : DD 460 (N°0000002) Class T

TYPE of TEST : THERMOSTAT CONTROL

Date	04/03/99	Compressor : GL 90 AN
Ambient temperature	[°C] 43	Condenser : wires and tubes
Refrigerant R 134a	[gr] 290	

Thermostat setting			CC	3 / 7		1 / 7	
T.C.				ON	OFF	ON	OFF
1	Thermostat bulb temp.	[°C]	-18.8	+4.0	-17.2	+3.9	-13.8
2	Damper bulb temp.	[°C]					
3	T 1 refrigerator temp.	[°C]	+0.6	+6.4	+4.6	+9.7	+9.3
4	T 2 refrigerator temp.	[°C]	-0.7	+5.7	+3.0	+8.9	+8.1
5	T 3 refrigerator temp.	[°C]	-2.3	+4.7	+0.9	+7.4	+6.1
6	T 1 freezer temp.	[°C]					
7	T 2 freezer temp.	[°C]	-23.0	-14.6	-20.0	-10.7	-12.1
8	T 3 freezer temp.	[°C]					
9	Compressor temp.	[°C]	91.6	77.5	92.5	74.2	81.2
10	Condenser in temp.	[°C]	106.1	44.2	106.6	44.0	99.9
11	Condenser m.p. temp.	[°C]					
12	Condenser out temp.	[°C]	54.2	43.0	54.7	40.7	48.9
13	Oil cooler in temp.	[°C]	43.7	49.1	43.6	47.3	42.6
14	Oil cooler out temp.	[°C]	62.4	46.6	63.2	48.0	60.3
15	Suction pipe temp.	[°C]	30.0	43.3	34.5	44.8	37.4
	Refrig. temp. (Avr)	[°C]	-0.8	+4.2		+8.2	
	Freezer temp. (Avr)	[°C]	-23.0	-17.3		-11.4	
	Test Time	[h]	24	24		24	
	Running Time	[%]	100	70.9		53.1	
	Energy consumption	[Kwh/24h]		4.080		3.330	
	Voltage	[Volt]	220	220		220	
	Current	[A]	1.91	2.30	1.90	2.41	1.92
	Power	[Watt]	229	371	231	390	241

NOTE :



C:\Thermostatic Chamber\Test Files vers 1,1
Whirlpool\Neeasae1

Description:
DD460-43°C-Vuoto-Pos3(0000002)

ID Chamber: Chamber 1
Position D

Sampling
Time(sec): 30

Test Start: 01/03/1999
17.22.21

Test Stop: 02/03/1999
08.25.12



appliances engineering

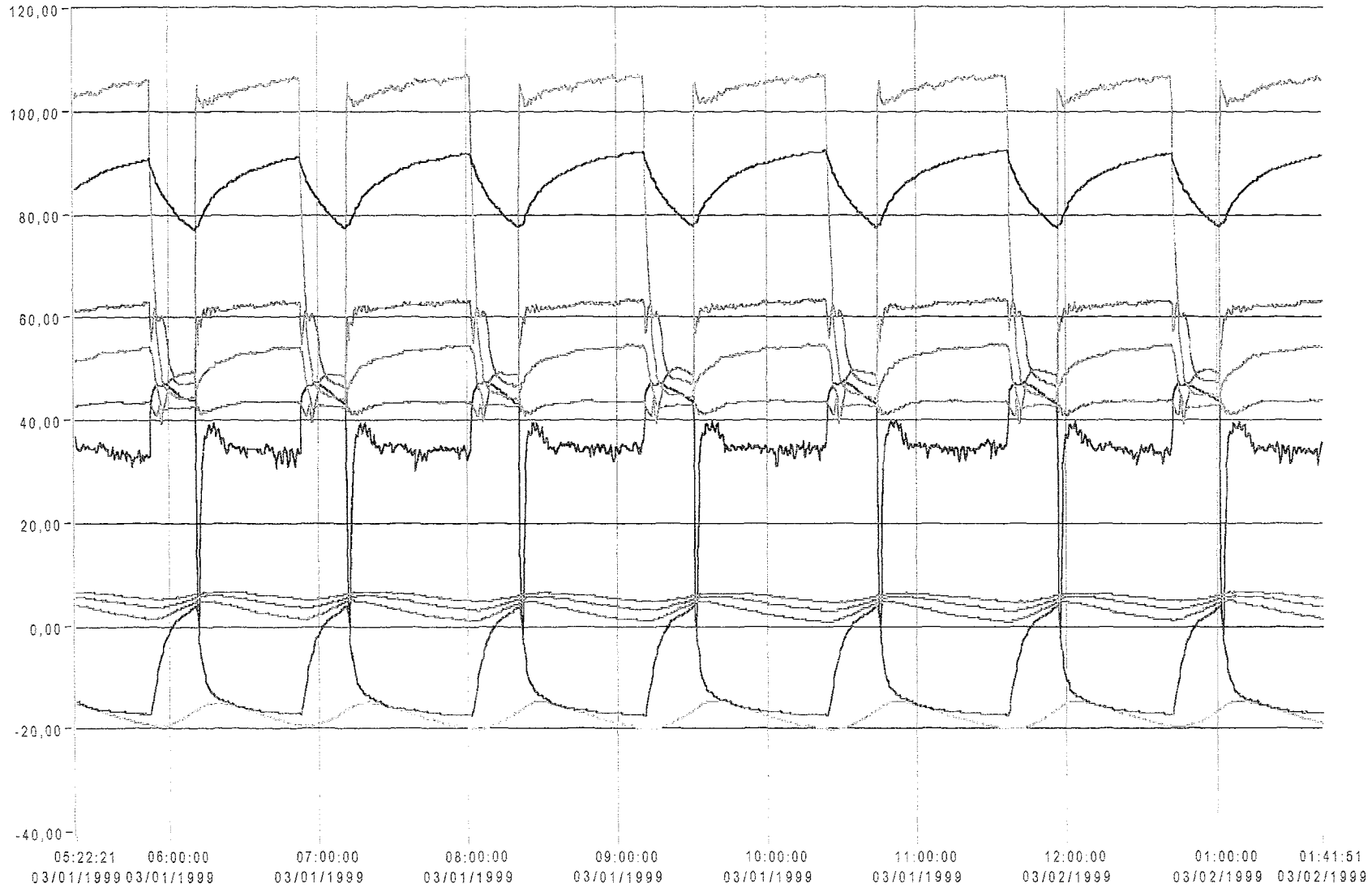

Hardware & Software by CA.GI.



CA.GI.

C:\Thermostatic Chamber\Test Files vers 1,1\
Whirlpool\Neeasael

Description:
DD460-43°C-Thermo.control-Pos1(00000002)

ID Chamber: Chamber 1
Position D

Sampling
Time(sec): 30

Test Start: 03/03/1999
09.24.37

Test Stop: 04/03/1999
08.39.24



appliances engineering

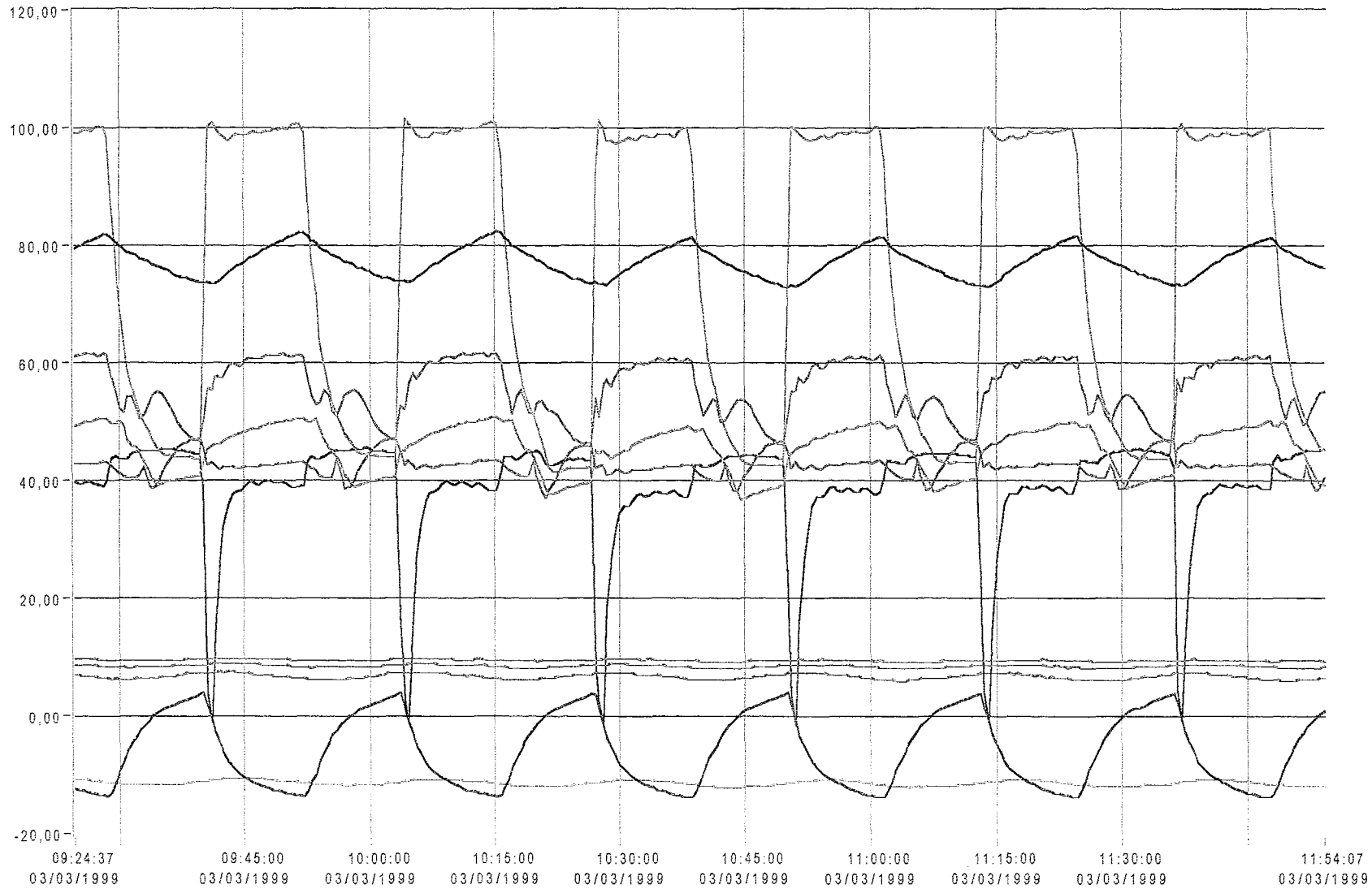

- Thermo. bulb
- T 1 refrigerator
- T 2 refrigerator
- T 3 refrigerator
- T 2 freezer
- Compressor
- Condenser in
- Oil cooler in
- Oil cooler out
- Condenser out
- Suction pipe

Hardware & Software by CA.GI.



WHIRLPOOL EUROPE

CABINET MODEL : **DD 460 (N°00000002) Class T**

TYPE of TEST : **THERMOSTAT CONTROL**

Date	10/03/99	Compressor : GL 90 AN
Ambient temperature	[°C] 38	Condenser : wires and tubes
Refrigerant R 134a	[gr] 290	

Thermostat setting			7 / 7	4 / 7		2 / 7	
T.C.				ON	OFF	ON	OFF
1	Thermostat bulb temp.	[°C]	-21.2	+3.7	-19.7	+3.9	-15.3
2	Damper bulb temp.	[°C]					
3	T 1 refrigerator temp.	[°C]	-2.4	+5.3	+2.4	+8.4	+7.9
4	T 2 refrigerator temp.	[°C]	-3.8	+4.7	+0.6	+7.7	+6.8
5	T 3 refrigerator temp.	[°C]	-5.5	+4.0	-1.4	+6.5	+4.9
6	T 1 freezer temp.	[°C]					
7	T 2 freezer temp.	[°C]	-25.1	-14.5	-22.3	-11.3	-12.9
8	T 3 freezer temp.	[°C]					
9	Compressor temp.	[°C]	84.5	68.5	84.8	66.9	74.9
10	Condenser in temp.	[°C]	99.1	39.8	98.8	39.0	93.4
11	Condenser m.p. temp.	[°C]					
12	Condenser out temp.	[°C]	48.9	38.6	48.9	36.3	44.6
13	Oil cooler in temp.	[°C]	38.2	44.3	38.4	42.5	37.8
14	Oil cooler out temp.	[°C]	58.0	42.4	57.8	41.3	57.0
15	Suction pipe temp.	[°C]	20.0	38.3	27.3	39.6	35.6
	Refrig. temp. (Avr)	[°C]	-3.9	+2.6		+7.0	
	Freezer temp. (Avr)	[°C]	-25.1	-18.4		-12.1	
	Test Time	[h]	24	24		24	
	Running Time	[%]	100	63.3		45.1	
	Energy consumption	[Kwh/24h]		3.444		2.655	
	Voltage	[Volt]	220	220		220	
	Current	[A]	1.93	2.28	1.91	2.32	1.94
	Power	[Watt]	225	361	221	372	233

NOTE :



C A . G I .

C:\Thermostatic Chamber\Test Files vers 1,1\Whirlpool\Neeasael

Description: DD460-38°C-Thermostat control-Pos4(00000002)

ID Chamber: Chamber 1
Position D

Sampling
Time(sec): 30

Test Start: 08/03/1999
08.55.43

Test Stop: 09/03/1999
08.35.00



appliances engineering

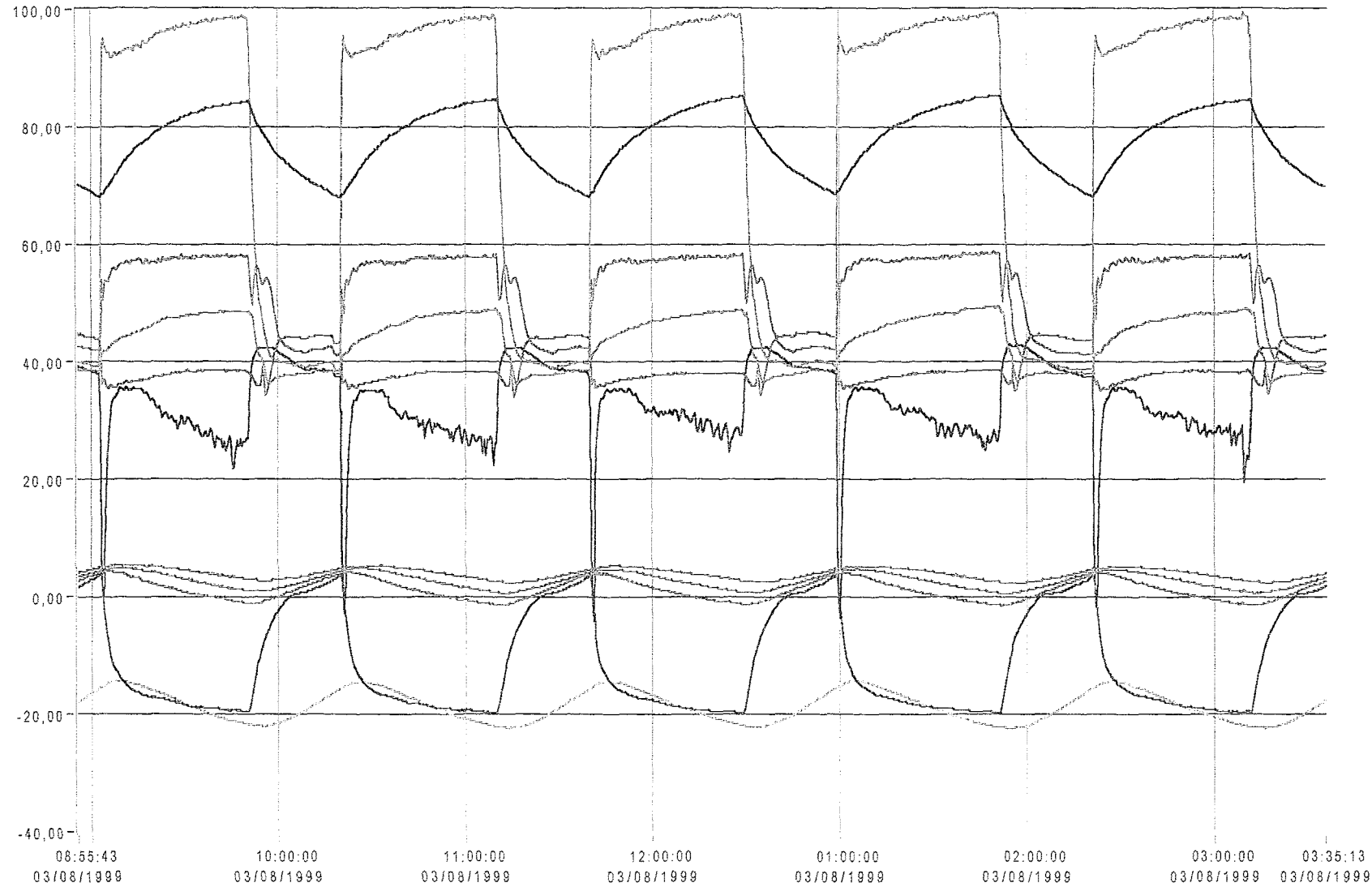

- Thermo. bulb
- T 1 refrigerator
- T 2 refrigerator
- T 3 refrigerator
- T 2 freezer
- Compressor
- Condenser in
- Oil cooler in
- Oil cooler out
- Condenser out
- Suction pipe

Hardware & Software by CA.GI.



C A . G I .

C:\Thermostatic Chamber\Test Files vers 1,1\
Whirlpool\Neeasael

Description: DD460-38°C-Thermostat
control-Pos2(00000002)

ID Chamber: Chamber 1
Position D

Sampling
Time(sec): 30

Test Start: 10/03/1999
10.18.24

Test Stop: 10/03/1999
16.08.21



appliances engineering

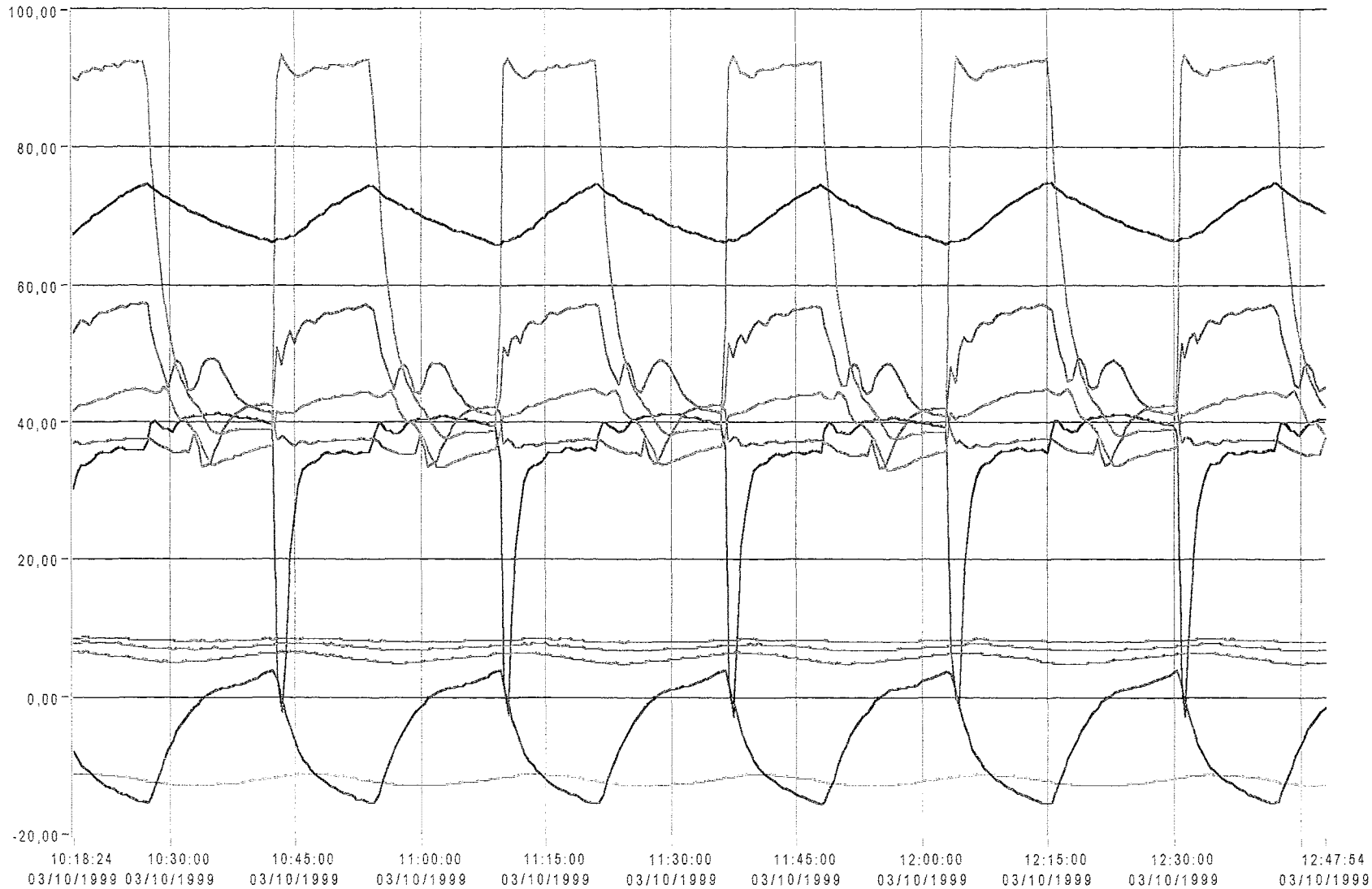

- Thermo. bulb
- T 1 refrigerator
- T 2 refrigerator
- T 3 refrigerator
- T 2 freezer
- Compressor
- Condenser in
- Oil cooler in
- Oil cooler out
- Condenser out
- Suction pipe



WHIRLPOOL EUROPE

CABINET MODEL :	DD 460 (N°00000002) Class T
-----------------	-----------------------------

TYPE of TEST :	LOADLESS RUNNING
----------------	------------------

Date	15/03/99	Compressor : GL 90 AN
Ambient temperature	[°C] 32	Condenser : wires and tubes
Refrigerant R 134a	[gr] 290	

Thermostat setting		7 / 7					
T.C.				ON	OFF	ON	OFF
1	Thermostat bulb temp.	[°C]	-23.7				
2	Damper bulb temp.	[°C]					
3	T 1 refrigerator temp.	[°C]	-6.2				
4	T 2 refrigerator temp.	[°C]	-7.7				
5	T 3 refrigerator temp.	[°C]	-9.2				
6	T 1 freezer temp.	[°C]					
7	T 2 freezer temp.	[°C]	-28.6				
8	T 3 freezer temp.	[°C]					
9	Compressor temp.	[°C]	76.1				
10	Condenser in temp.	[°C]	90.7				
11	Condenser m.p. temp.	[°C]					
12	Condenser out temp.	[°C]	42.3				
13	Oil cooler in temp.	[°C]	32.5				
14	Oil cooler out temp.	[°C]	52.2				
15	Suction pipe temp.	[°C]	9.3				
	Refrig. temp. (Avr)	[°C]	-7.7				
	Freezer temp. (Avr)	[°C]	-28.6				
	Test Time	[h]	24				
	Running Time	[%]	100				
	Energy consumption	[Kwh/24h]					
	Voltage	[Volt]	220				
	Current	[A]	1.88				
	Power	[Watt]	204				

NOTE :



WHIRLPOOL EUROPE

CABINET MODEL : **DD 460 (N°0000002) Class T**

TYPE of TEST : **THERMOSTAT CONTROL**

Date	18/03/99	Compressor : GL 90 AN
Ambient temperature	[°C] 25	Condenser : wires and tubes
Refrigerant R 134a	[gr] 290	

Thermostat setting			4 / 7		2 / 7			
T.C.			ON	OFF	ON	OFF	ON	OFF
1	Thermostat bulb temp.	[°C]	+3.6	-20.1	+3.6	-16.0		
2	Damper bulb temp.	[°C]						
3	T 1 refrigerator temp.	[°C]	+5.0	+4.0	+6.4	+6.1		
4	T 2 refrigerator temp.	[°C]	+4.7	+2.7	+6.1	+5.5		
5	T 3 refrigerator temp.	[°C]	+3.9	+0.9	+5.1	+3.9		
6	T 1 freezer temp.	[°C]						
7	T 2 freezer temp.	[°C]	-12.9	-17.5	-13.1	-14.8		
8	T 3 freezer temp.	[°C]						
9	Compressor temp.	[°C]	48.9	62.0	46.4	53.6		
10	Condenser in temp.	[°C]	27.0	75.4	26.2	70.4		
11	Condenser m.p. temp.	[°C]						
12	Condenser out temp.	[°C]	26.0	31.4	21.5	29.9		
13	Oil cooler in temp.	[°C]	30.8	25.1	29.3	25.0		
14	Oil cooler out temp.	[°C]	29.4	45.8	29.7	41.8		
15	Suction pipe temp.	[°C]	27.0	25.1	28.0	34.0		
	Refrig. temp. (Avr)	[°C]	+3.5		+5.5			
	Freezer temp. (Avr)	[°C]	-15.2		-13.9			
	Test Time	[h]	24		24			
	Running Time	[%]	34.1		31.8			
	Energy consumption	[Kwh/24h]	1.844		1.767			
	Voltage	[Volt]	220		220			
	Current	[A]	2.24	1.91	2.28	1.91		
	Power	[Watt]	340	201	353	216		

NOTE :

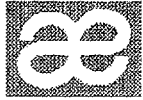

appliances engineering

DD460-25°C-Vuoto-Pos4(00000002).dat

Descrizione DD460-25°C-Thermostat control-Pos4(00000002)

ID Posizione: CAMERA 1 POSIZIONE D

Sampling Time: 30

Inizio test: 15/03/1999 11.30.16

Non rilevata

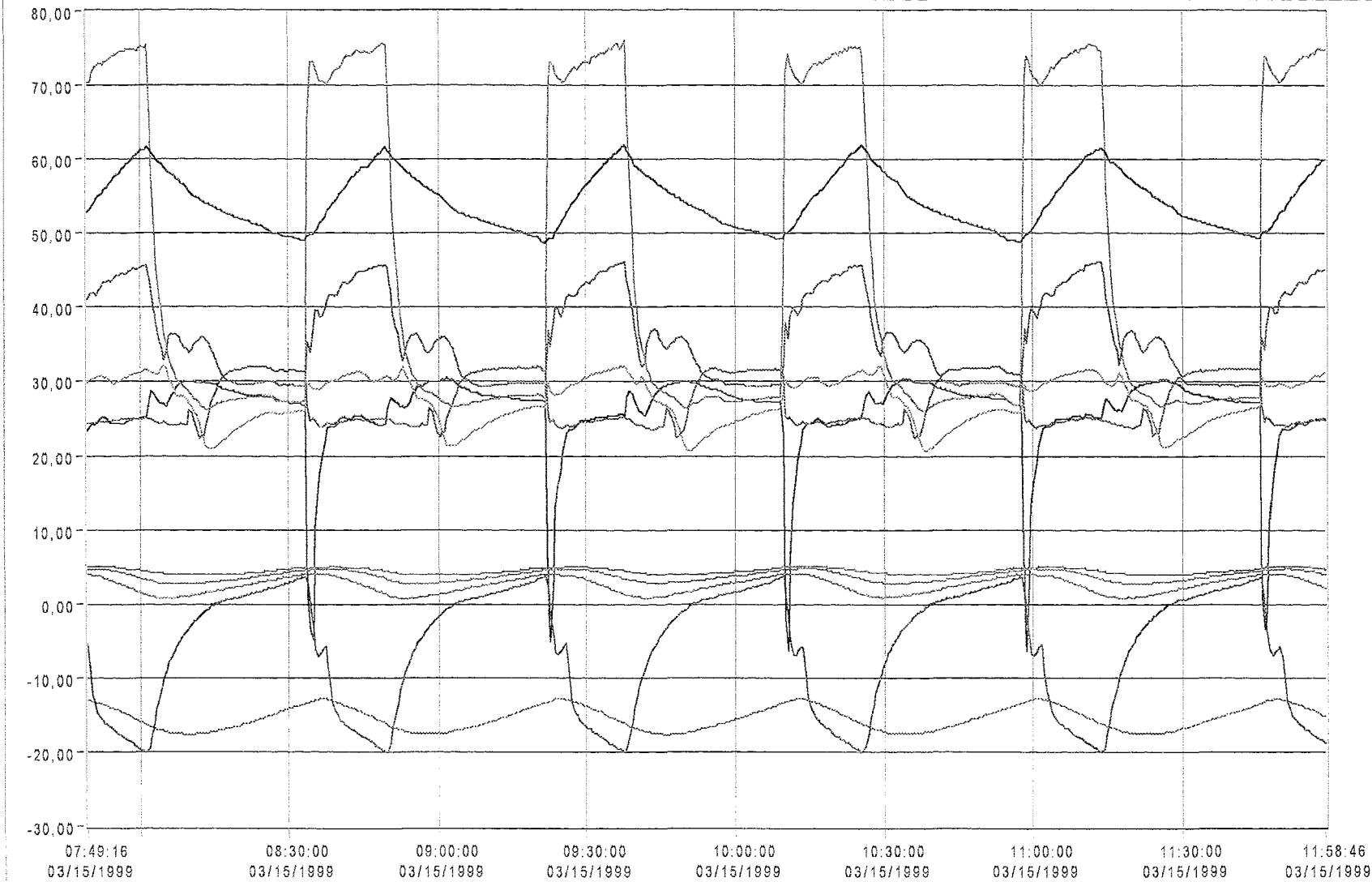

- Thermo. bulb
- T 1 refrigerator
- T 2 refrigerator
- T 3 refrigerator
- T 2 freezer
- Compressor
- Condenser in
- Oil cooler in
- Oil cooler out
- Condenser out
- Suction pipe

Hardware & Software by CA.GI.

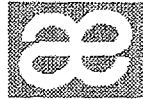

appliances engineering

DD460-25°C-Vuoto-Pos2(00000002).dat

Descrizione DD460-25°C-Thermostat control-Pos2(00000002)

ID Posizione: CAMERA 1 POSIZIONE D

Sampling Time: 30

Inizio test: 17/03/1999 14.59.08

Fine test: 18/03/1999 08.46.41

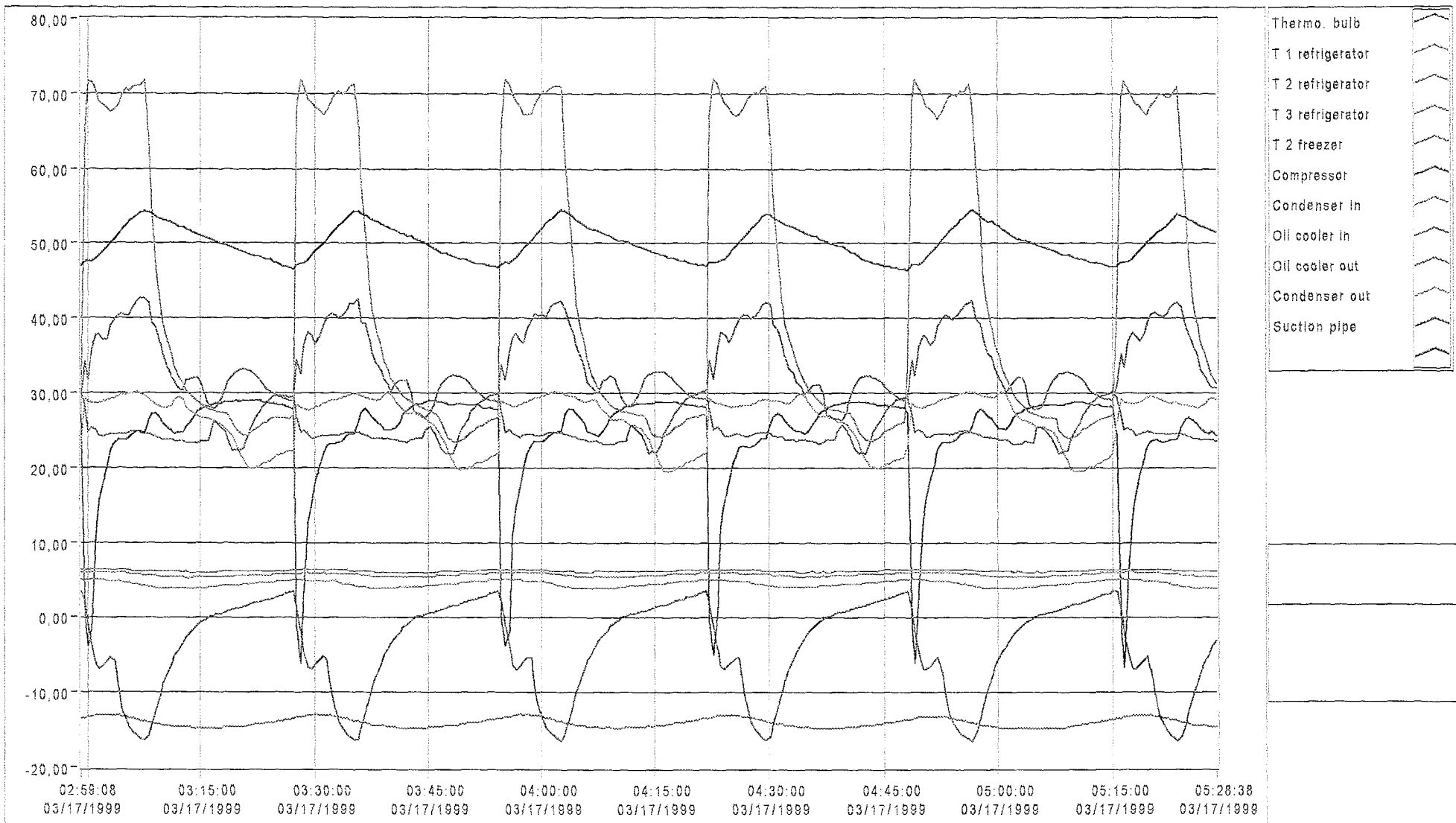

Hardware & Software by CA.GI.



WHIRLPOOL EUROPE

CABINET MODEL : DD 460 (N°00000002) Class T

TYPE of TEST : THERMOSTAT CONTROL

Date	23/03/99		Compressor : GL 90 AN
Ambient temperature	[°C]	18	Condenser : wires and tubes
Refrigerant R 134a	[gr]	290	

T.C.	Thermostat setting		5 / 7		3 / 7		ON	OFF
			ON	OFF	ON	OFF		
1	Thermostat bulb temp.	[°C]	+3.4	-23.1	+3.4	-18.8		
2	Damper bulb temp.	[°C]						
3	T 1 refrigerator temp.	[°C]	+3.8	+1.5	+5.0	+4.7		
4	T 2 refrigerator temp.	[°C]	+3.7	+0.1	+4.8	+4.2		
5	T 3 refrigerator temp.	[°C]	+3.6	-1.7	+4.2	+2.8		
6	T 1 freezer temp.	[°C]						
7	T 2 freezer temp.	[°C]	-10.9	-21.3	-14.4	-17.1		
8	T 3 freezer temp.	[°C]						
9	Compressor temp.	[°C]	37.3	55.4	36.1	42.9		
10	Condenser in temp.	[°C]	19.8	66.3	20.2	56.0		
11	Condenser m.p. temp.	[°C]						
12	Condenser out temp.	[°C]	18.3	23.1	19.4	22.2		
13	Oil cooler in temp.	[°C]	23.2	17.9	23.3	17.5		
14	Oil cooler out temp.	[°C]	21.9	40.3	22.0	35.5		
15	Suction pipe temp.	[°C]	19.8	17.5	20.8	18.2		
	Refrig. temp. (Avr)	[°C]	+1.8		+4.3			
	Freezer temp. (Avr)	[°C]	-16.1		-15.7			
	Test Time	[h]	24		24			
	Running Time	[%]	26.7		25.0			
	Energy consumption	[Kwh/24h]	1.352		1.328			
	Voltage	[Volt]	220		220			
	Current	[A]	2.32	1.86	2.19	1.88		
	Power	[Watt]	325	190	324	200		

NOTE :



appliances engineering

DD460-18°C-Vuoto-Pos5(00000002).dat

Descrizione DD460-18°C-Thermostat control-Pos5(00000002)

ID Posizione: CAMERA 1 POSIZIONE D

Sampling Time: 30

Inizio test: 19/03/1999 16.36.10

Fine test: 20/03/1999 08.35.57

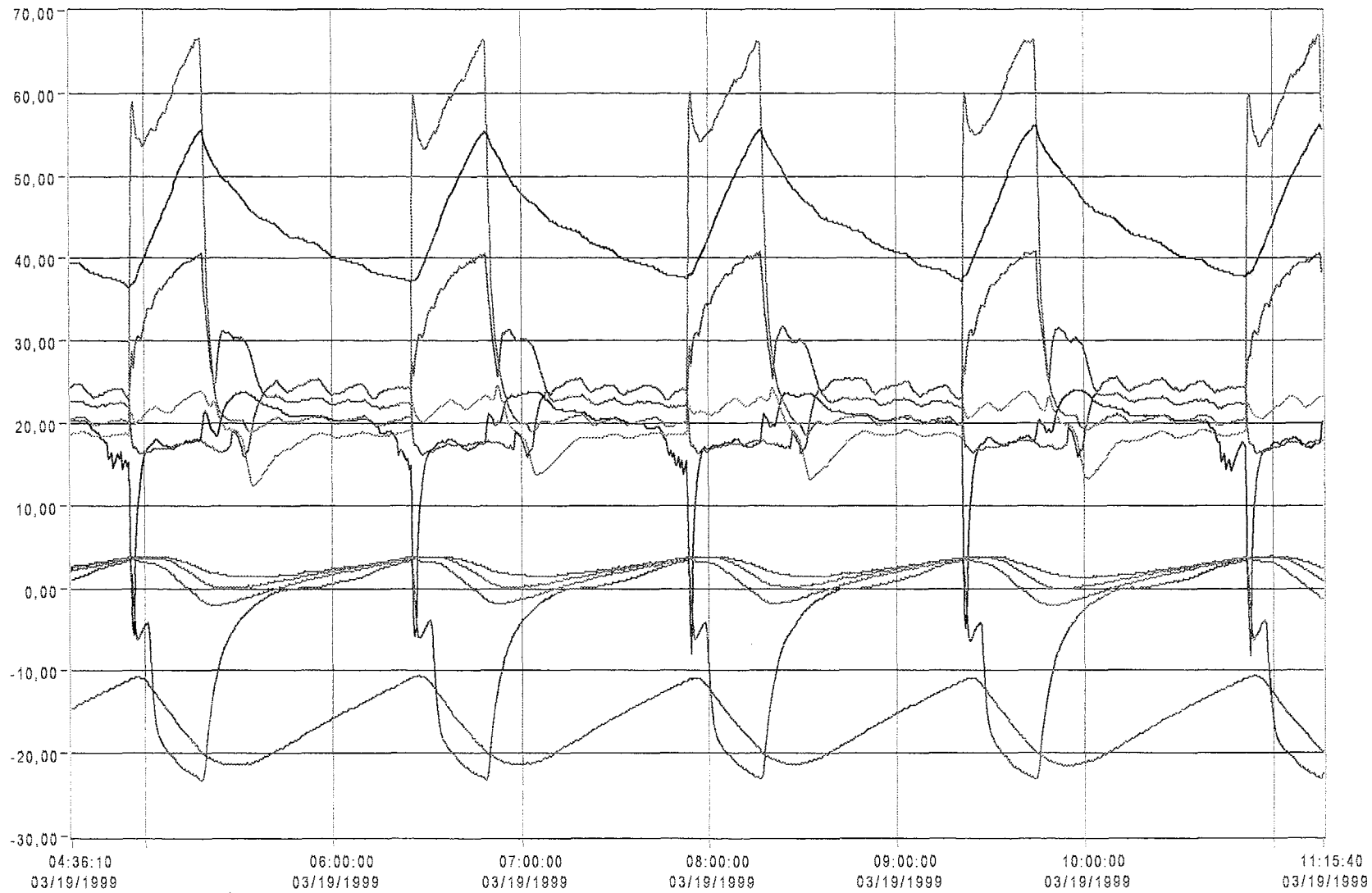

- Thermo. bulb
- T 1 refrigerator
- T 2 refrigerator
- T 3 refrigerator
- T 2 freezer
- Compressor
- Condenser in
- Oil cooler in
- Oil cooler out
- Condenser out
- Suction pipe

Hardware & Software by CA.GI.



appliances engineering

DD460-18°C-Vuoto-Pos3(00000002).dat

Descrizione DD460-18°C-Thermostat control-Pos3(00000002)

ID Posizione: CAMERA 1 POSIZIONE D

Sampling Time: 30

Inizio test: 22/03/1999 15.56.17

Fine test: 23/03/1999 08.48.39

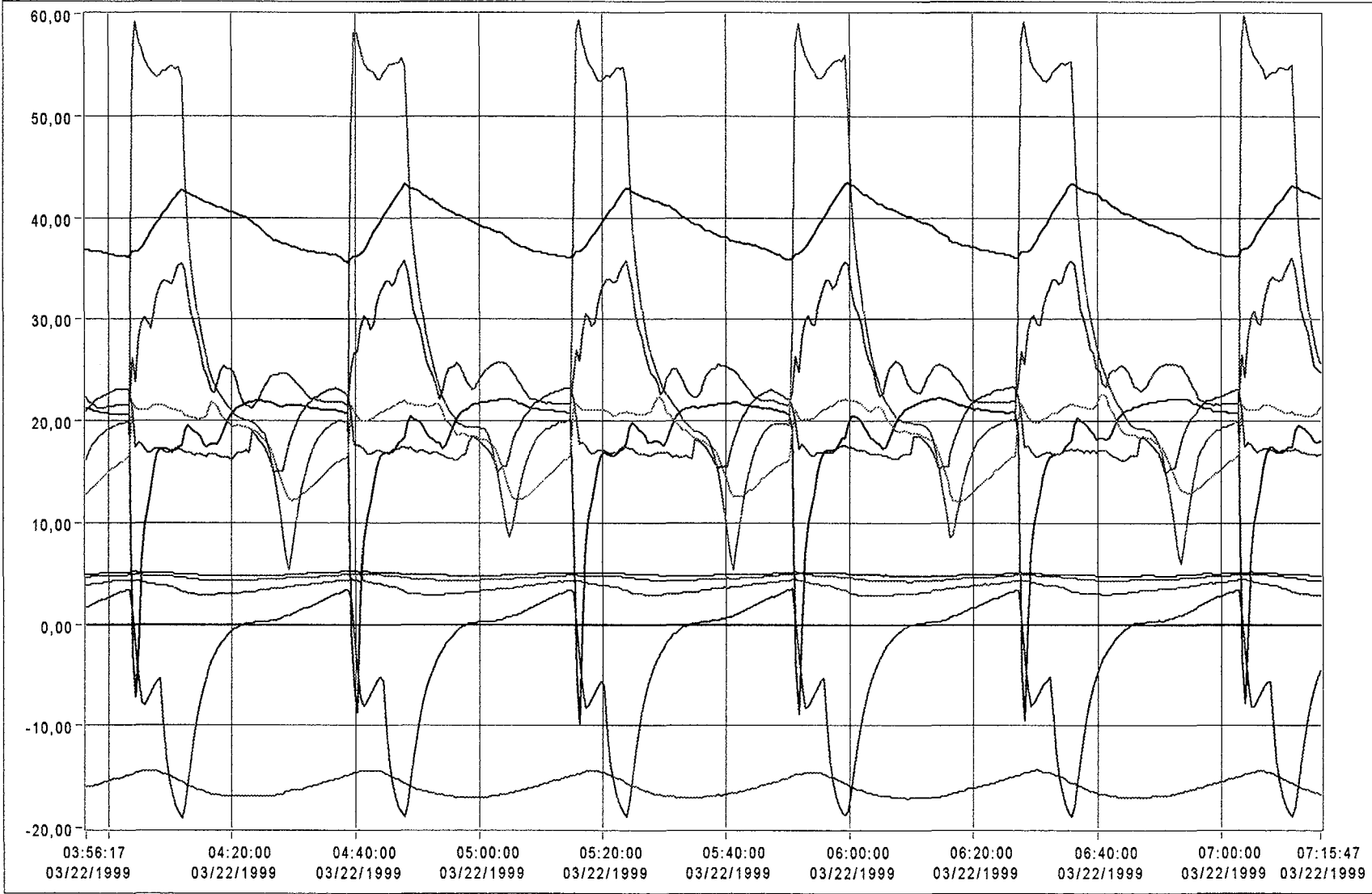

- Thermo. bulb
- T 1 refrigerator
- T 2 refrigerator
- T 3 refrigerator
- T 2 freezer
- Compressor
- Condenser in
- Oil cooler in
- Oil cooler out
- Condenser out
- Suction pipe

Hardware & Software by CA.GI.



WHIRLPOOL EUROPE

CABINET MODEL :	DD 460 (N°00000002) Class T
-----------------	-----------------------------

TYPE of TEST :	PULL DOWN
----------------	-----------

Date	04/03/99	Compressor : GL 90 AN
Refrigerant R 134a	[gr] 290	Condenser : wires and tubes

	Ambient temperature	[°C]	43	38	
	Thermostat setting		CC	CC	
T.C.					
1	Thermostat bulb temp.	[°C]	-18.6	-20.8	
2	Damper bulb temp.	[°C]			
3	T 1 refrigerator temp.	[°C]	+1.3	-1.2	
4	T 2 refrigerator temp.	[°C]	-0.2	-2.6	
5	T 3 refrigerator temp.	[°C]	-1.9	-4.3	
6	T 1 freezer temp.	[°C]			
7	T 2 freezer temp.	[°C]	-23.0	-24.7	
8	T 3 freezer temp.	[°C]			
9	Compressor temp.	[°C]	91.1	85.7	
10	Condenser in temp.	[°C]	106.3	99.4	
11	Condenser m.p. temp.	[°C]			
12	Condenser out temp.	[°C]	54.2	49.6	
13	Oil cooler in temp.	[°C]	43.6	38.6	
14	Oil cooler out temp.	[°C]	62.6	58.5	
15	Suction pipe temp.	[°C]	30.1	20.1	
	Refrig. temp. (Avr)	[°C]	-0.3	-2.7	
	Freezer temp. (Avr)	[°C]	-23.0	-24.7	
	Test Time	[h]	6	6	
	Running Time	[%]	100	100	
	Energy consumption	[Kwh/24h]			
	Voltage	[Volt]	220	220	
	Current	[A]	1.95	1.86	
	Power	[Watt]	236	216	

NOTE :



C A . G I .

C:\Thermostatic Chamber\Test Files vers 1,1\ Whirlpool\Neeasae\

Description: DD460-43°C-Pull down-PosMax(00000002)

ID Chamber: Chamber 1
Position D

Sampling
Time(sec): 30

Test Start: 26/02/1999
08.50.29

Test Stop: 27/02/1999
08.01.16



appliances engineering

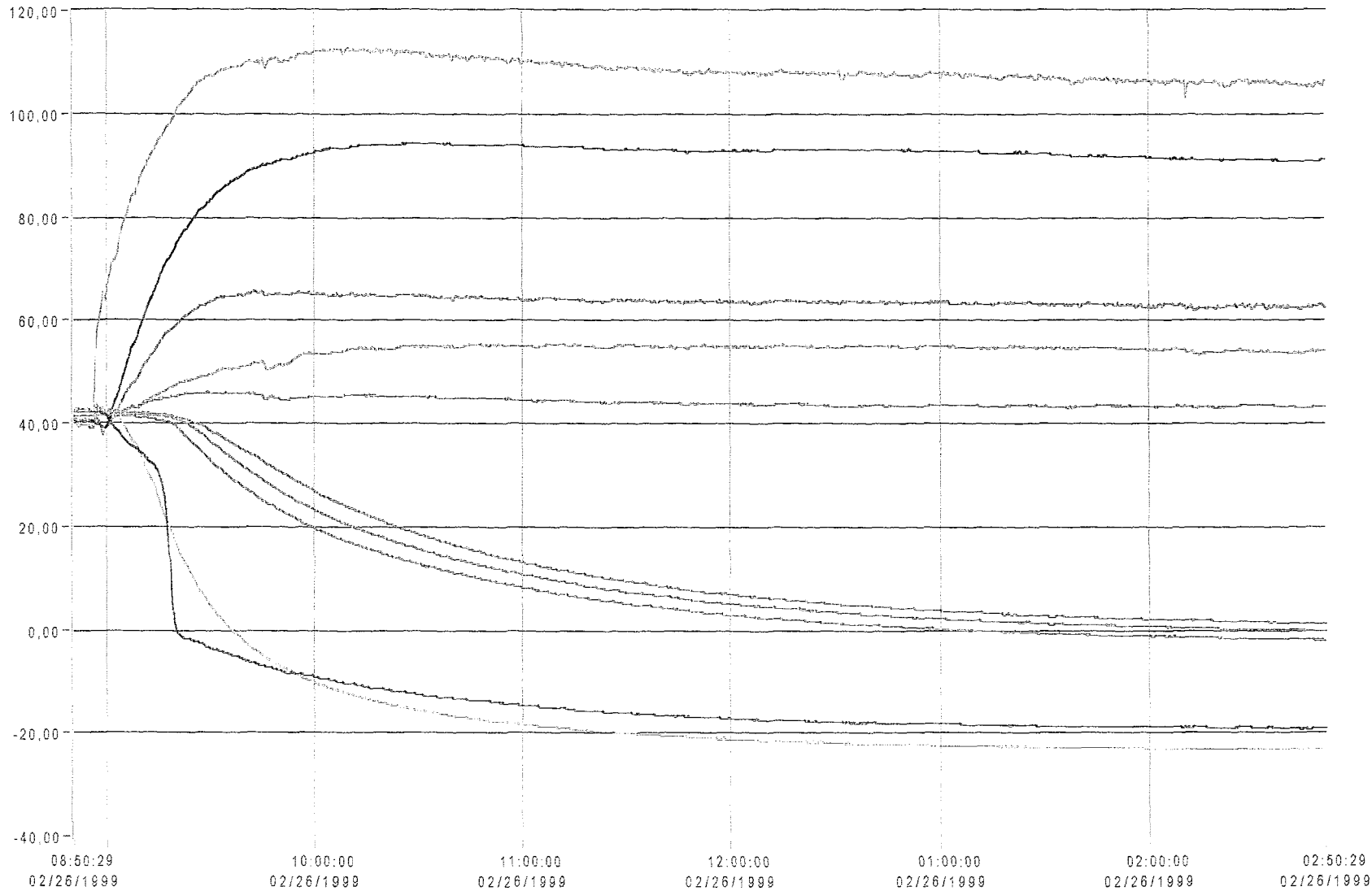

- Thermo. bulb
- T 1 refrigerator
- T 2 refrigerator
- T 3 refrigerator
- T 2 freezer
- Compressor
- Condenser in
- Oil cooler in
- Oil cooler out
- Condenser out
- Suction pipe

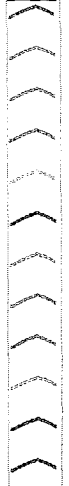

Hardware & Software by CA.GI.



C:\Thermostatic Chamber\Test Files vers 1,1\
Whirlpool\Neeasae\DD460-38°C-Pull

Description: DD460-38°C-Pull
down(00000002)

ID Chamber: Chamber 1
Position D

Sampling
Time(sec): 30

Test Start: 11/03/1999
08.31.12

Test Stop: 11/03/1999
14.34.09



appliances engineering

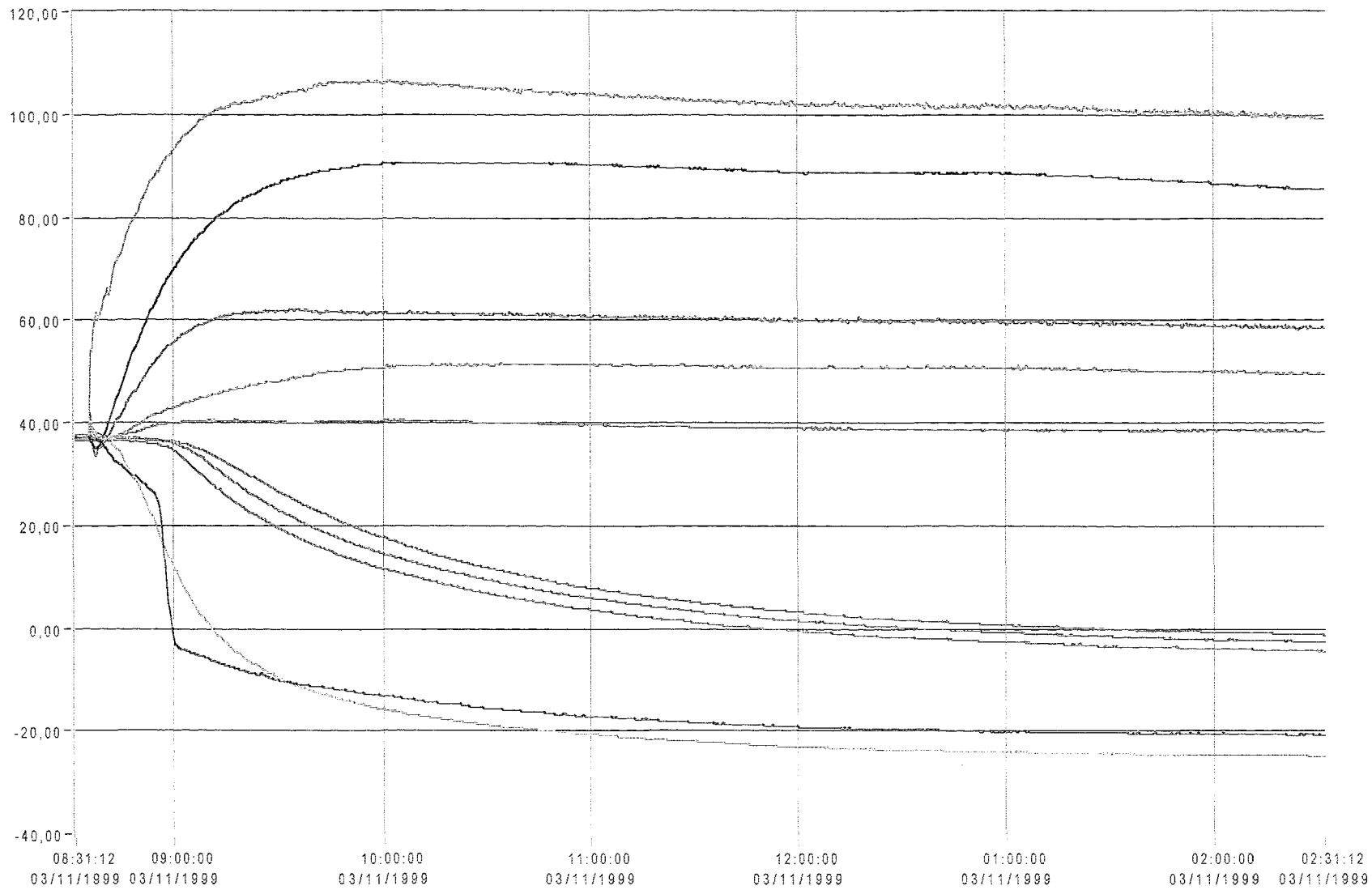

- Thermo. bulb
- T 1 refrigerator
- T 2 refrigerator
- T 3 refrigerator
- T 2 freezer
- Compressor
- Condenser in
- Oil cooler in
- Oil cooler out
- Condenser out
- Suction pipe



WHIRLPOOL EUROPE

CABINET MODEL : DD 460 (N°00000002) Class T

TYPE of TEST : STORAGE TEST

Date	29/04/99		Compressor : GL 90 AN					
Storage load	[Kg]	45	Condenser : wires and tubes					
Refrigerant R 134a	[gr]	290						
Ambient temperature	[°C]	43		38		18		
Thermostat setting		3 / 7		4 / 7		6 / 7		
T.C.		ON	OFF	ON	OFF	ON	OFF	
1	Thermostat bulb temp.	[°C]	+3.9	-17.5	+3.6	-20.1	+3.4	-25.3
2	Damper bulb temp.	[°C]						
3	T 1 refrigerator temp.	[°C]	+6.6	+4.5	+5.5	+0.7	+5.8	-6.6
4	T 2 refrigerator temp.	[°C]	+6.0	+2.8	+5.1	-0.9	+5.7	-8.2
5	T 3 refrigerator temp.	[°C]	+5.2	+0.8	+4.7	-2.8	+5.5	-9.8
6	T package 1	[°C]	-16.8	-17.9	-18.1	-20.0	-16.4	-21.4
7	T package 2	[°C]	-14.7	-15.5	-16.3	-17.6	-15.2	-18.8
8	T package 3	[°C]	-19.1	-19.3	-20.7	-21.1	-19.8	-21.4
9	T package 4	[°C]	-18.3	-18.5	-20.0	-20.3	-19.6	-20.8
10	T package 5	[°C]						
11	T package 6	[°C]						
12	Compressor temp.	[°C]	75.1	90.9	65.6	86.7	26.8	64.3
13	Condenser in temp.	[°C]	44.0	105.6	39.3	100.7	19.3	78.0
14	Condenser out temp.	[°C]	42.4	52.4	38.0	47.3	18.2	26.1
15	Suction pipe temp.	[°C]	42.2	33.6	37.0	26.9	18.5	11.0
	Refrig. temp. (Avr)	[°C]	+4.3		+2.0		-1.3	
	Warmer package	[°C]	-14.7		-16.3		-15.2	
	Average of packages	[°C]	-17.5		-19.3		-19.2	
	Test Time	[h]	24		24		24	
	Running Time	[%]	74.8		66		27.4	
	Energy consumption	[Kwh/24h]	4.198		3.641		1.506	
	Voltage	[Volt]	220		220		220	
	Current	[A]	2.24	1.90	2.24	1.89	2.14	1.78
	Power	[Watt]	351	236	347	222	311	188

NOTE :



appliances engineering

DD460-43°C-Cons-Pos3(00000002).dat

Descrizione DD460-43°C-Storage test-Pos3(00000002)

ID Posizione: CAMERA 1 POSIZIONE D

Sampling Time: 30

Inizio test: 28/04/1999 10.28.30

Fine test: 29/04/1999 08.36.54

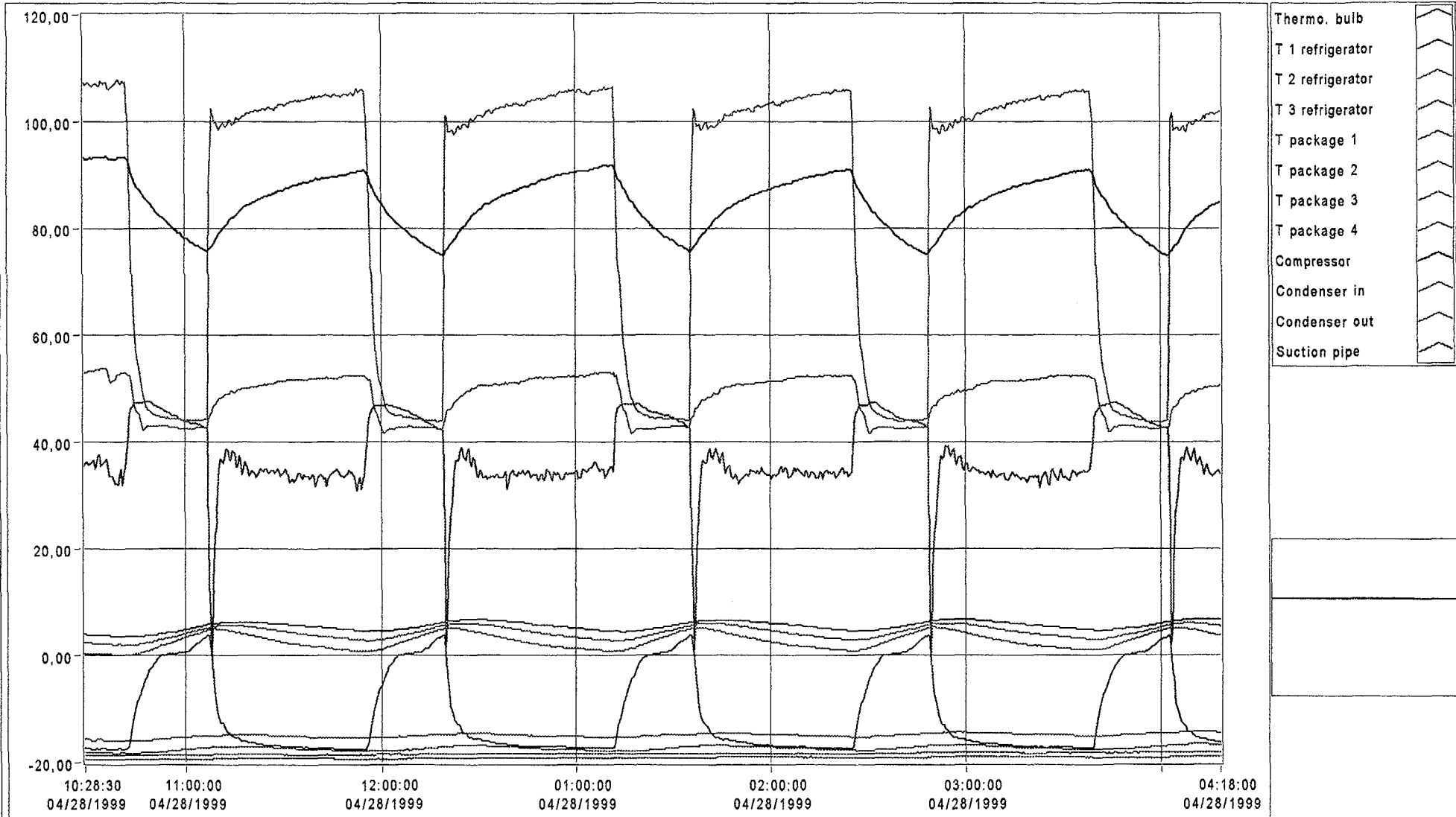

Hardware & Software by CA.GI.



appliances engineering

DD460-38°C-Cons-Pos4(00000002).dat

Descrizione DD460-38°C-Storage test-Pos4(00000002)

ID Posizione: CAMERA 1 POSIZIONE D

Sampling Time: 30

Inizio test: 22/04/1999 16.55.11

Fine test: 23/04/1999 08.35.28

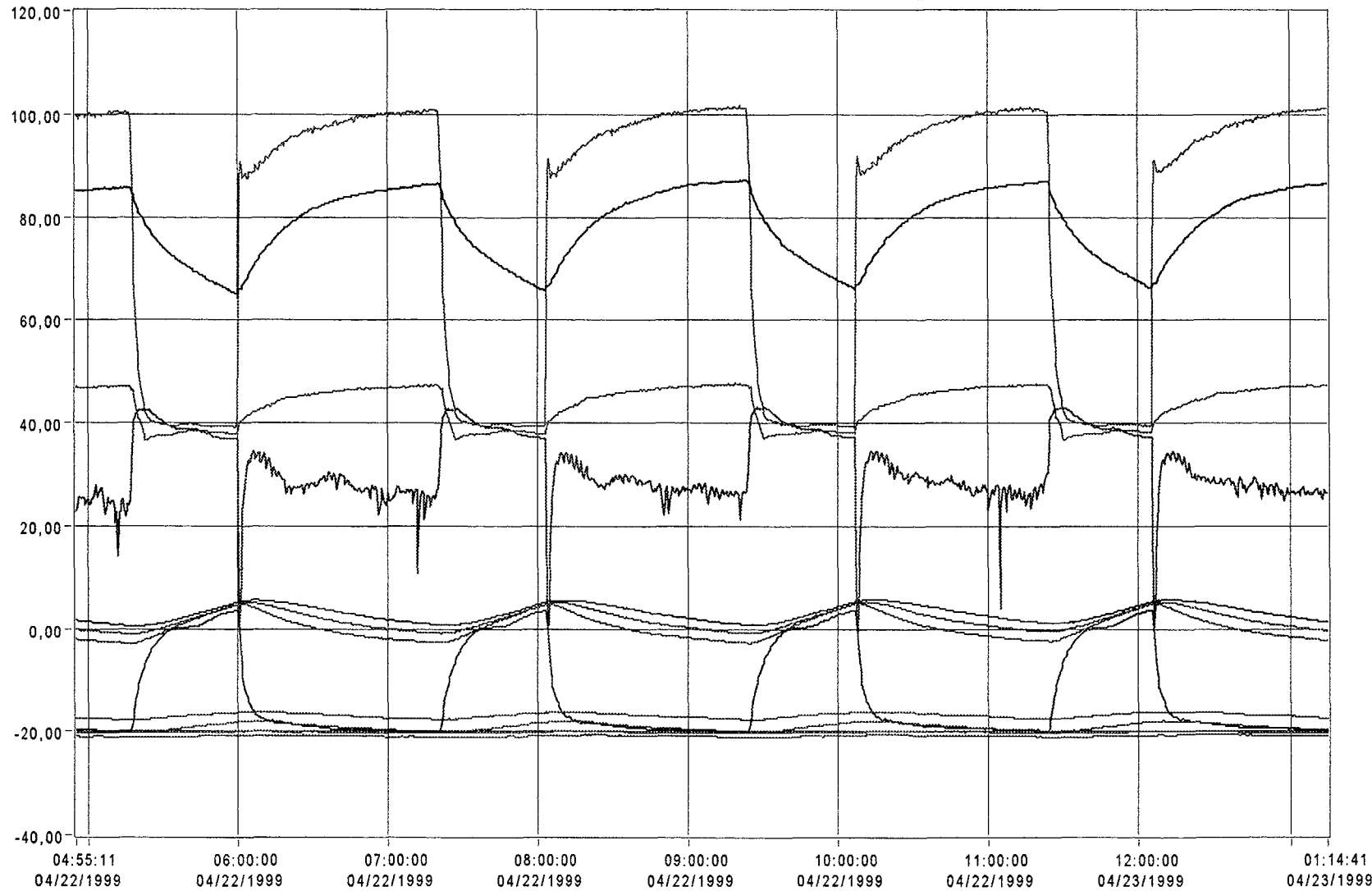

- Thermo. bulb
- T 1 refrigerator
- T 2 refrigerator
- T 3 refrigerator
- T package 1
- T package 2
- T package 3
- T package 4
- Compressor
- Condenser in
- Condenser out
- Suction pipe

Hardware & Software by CA.GI.



appliances engineering

DD460-18°C-Cons-Pos6(00000002).dat

Descrizione DD460-18°C-Storage test-Pos6(00000002)

ID Posizione: CAMERA 1 POSIZIONE D

Sampling Time: 30

Inizio test: 31/03/1999 17.01.28

Fine test: 01/04/1999 08.43.48

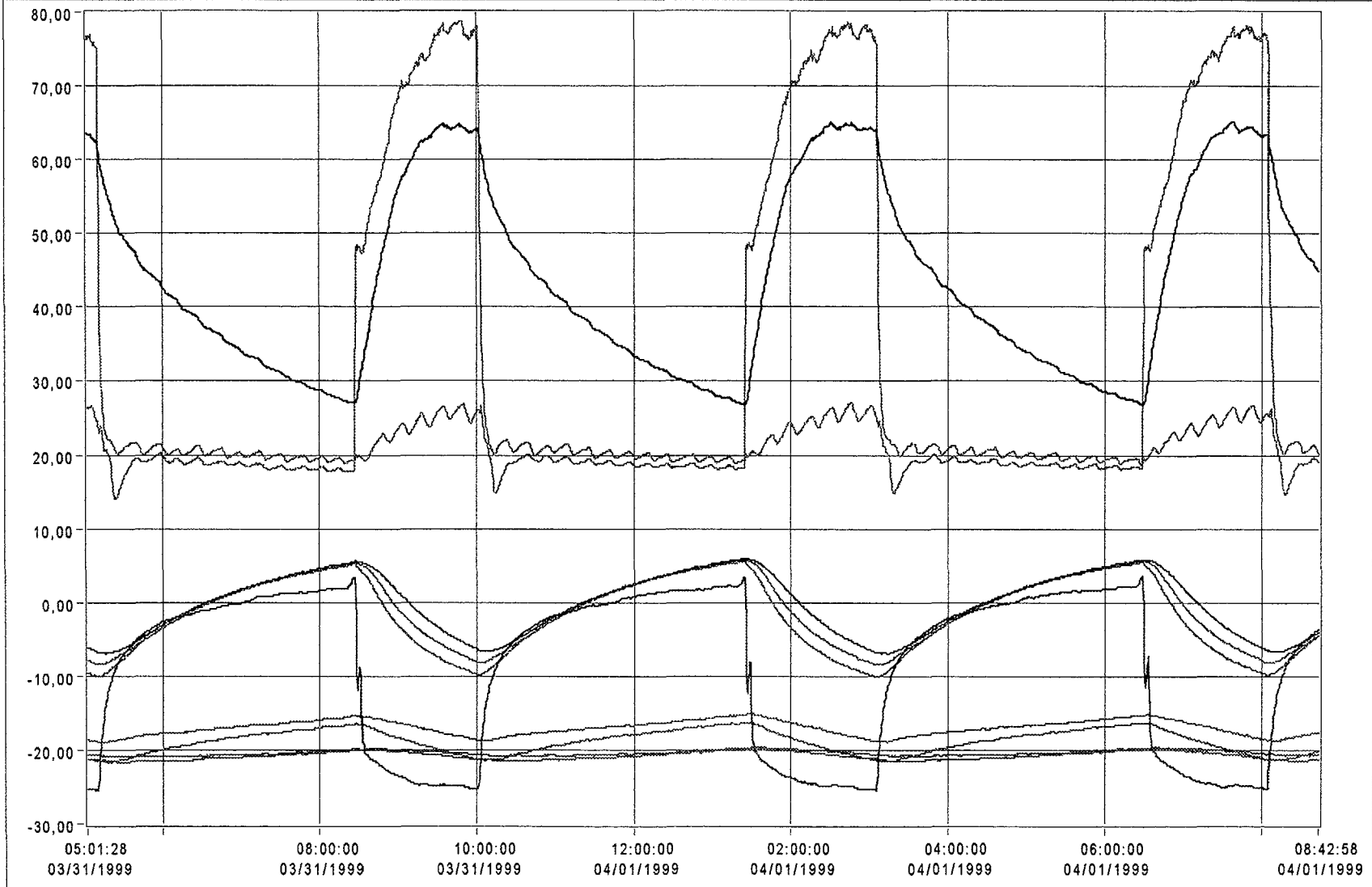

- Thermo. bulb
- T 1 refrigerator
- T 2 refrigerator
- T 3 refrigerator
- T package 1
- T package 2
- T package 3
- T package 4
- Compressor
- Condenser in
- Condenser out
- Suction pipe

Hardware & Software by CA.GI.



WHIRLPOOL EUROPE

CABINET MODEL : DD 460 (N°00000002) Class T

TYPE of TEST : ENERGY CONSUMPTION

Date	21/04/99		Compressor : GL 90 AN
Ambient temperature	[°C]	32	Condenser : wires and tubes
Storage load	[Kg]	45	
Refrigerant R 134a	[gr]	290	

Thermostat setting		5 / 7		4 / 7		
T.C.		ON	OFF	ON	OFF	
1	Thermostat bulb temp. [°C]	+3.7	-22.8	+3.6	-19.7	
2	Damper bulb temp. [°C]					
3	T 1 refrigerator temp. [°C]	+5.8	-4.0	+5.6	+3.3	
4	T 2 refrigerator temp. [°C]	+5.4	-5.3	+5.3	+1.6	
5	T 3 refrigerator temp. [°C]	+5.2	-6.9	+4.8	-0.5	
6	T package 1 [°C]	-19.8	-23.4	-15.0	-16.1	
7	T package 2 [°C]	-18.6	-21.3	-12.7	-13.3	
8	T package 3 [°C]	-23.2	-24.1	-17.5	-17.8	
9	T package 4 [°C]	-22.7	-23.2	-17.0	-17.2	
10	T package 5 [°C]					
11	T package 6 [°C]					
12	Compressor temp. [°C]	53.4	79.1	57.9	74.3	
13	Condenser in temp. [°C]	33.9	93.4	32.9	90.7	
14	Condenser out temp. [°C]	33.1	41.7	32.0	39.3	
15	Suction pipe temp. [°C]	31.8	26.7	31.8	27.3	Interpolated
						at -18 [°C]
	Refrig. temp. (Avr) [°C]	0.0		+3.3		+0.3
	Warmer package [°C]	-18.6		-12.7		-18.0
	Average of packages [°C]	-22.0		-15.8		
	Test Time [h]	24		24		
	Running Time [%]	67.3		44.3		65
	Energy consumption [Kwh/24h]	3.467		2.309		3.349
	Voltage [Volt]	220		220		
	Current [A]	2.20	1.84	1.98	1.88	
	Power [Watt]	324	206	262	210	

NOTE :

DD 460
ENERGY CONSUMPTION (with load) AT 32°C

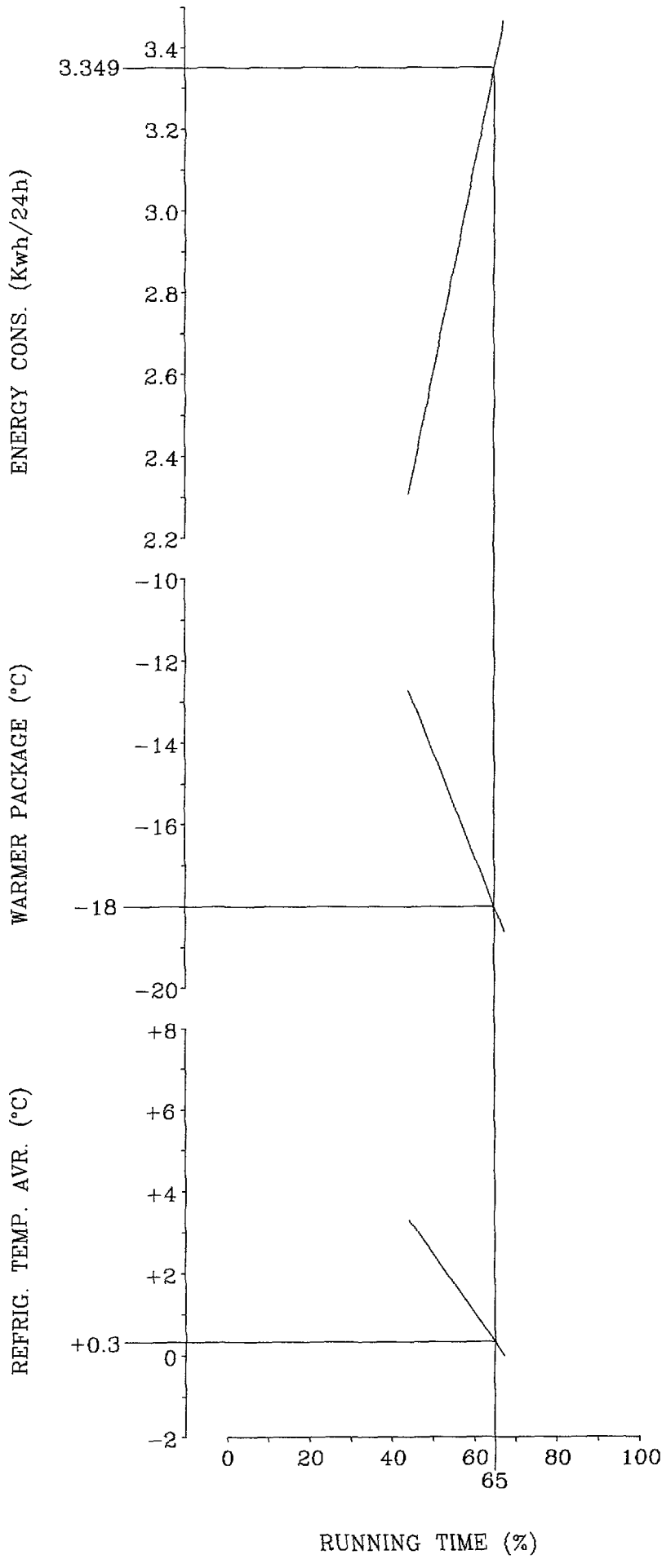



appliances engineering

DD460-32°C-Energy cons-Pos5(00000002).dat

Descrizione DD460-32°C-Energy cons-Pos5(00000002)

ID Posizione: CAMERA 1 POSIZIONE D

Sampling Time: 30

Inizio test: 19/04/1999 09.00.05

Fine test: 20/04/1999 09.00.03

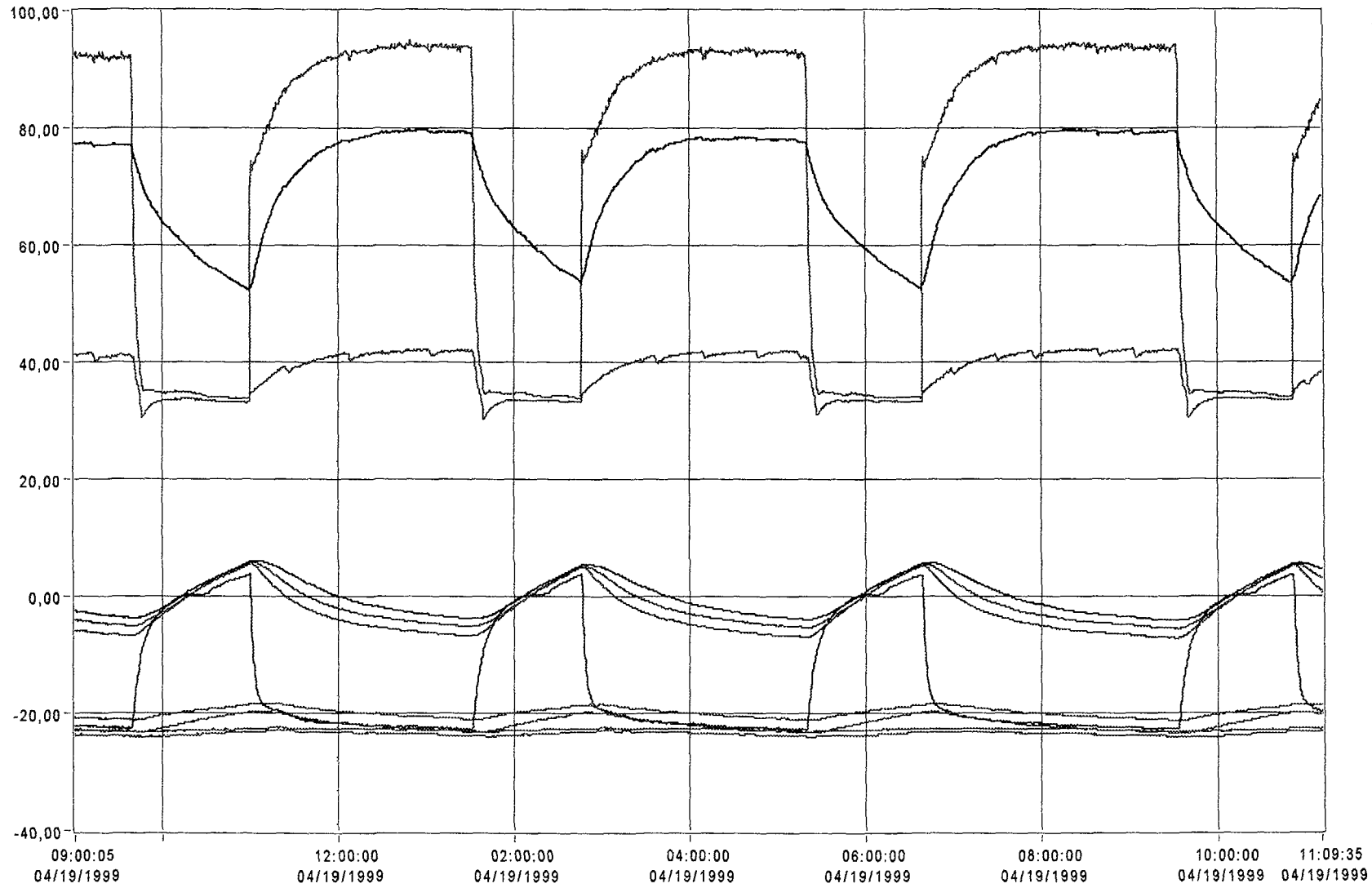

- Thermo. bulb
- T 1 refrigerator
- T 2 refrigerator
- T 3 refrigerator
- T package 1
- T package 2
- T package 3
- T package 4
- Compressor
- Condenser in
- Condenser out
- Suction pipe

Hardware & Software by CA.GI.



appliances engineering

DD460-32°C-Energy cons-Pos4(00000002).dat

Descrizione DD460-32°C-Energy cons-Pos4(00000002)

ID Posizione: CAMERA 1 POSIZIONE D

Sampling Time: 30

Inizio test: 12/04/1999 08.56.22

Fine test: 13/04/1999 08.38.20

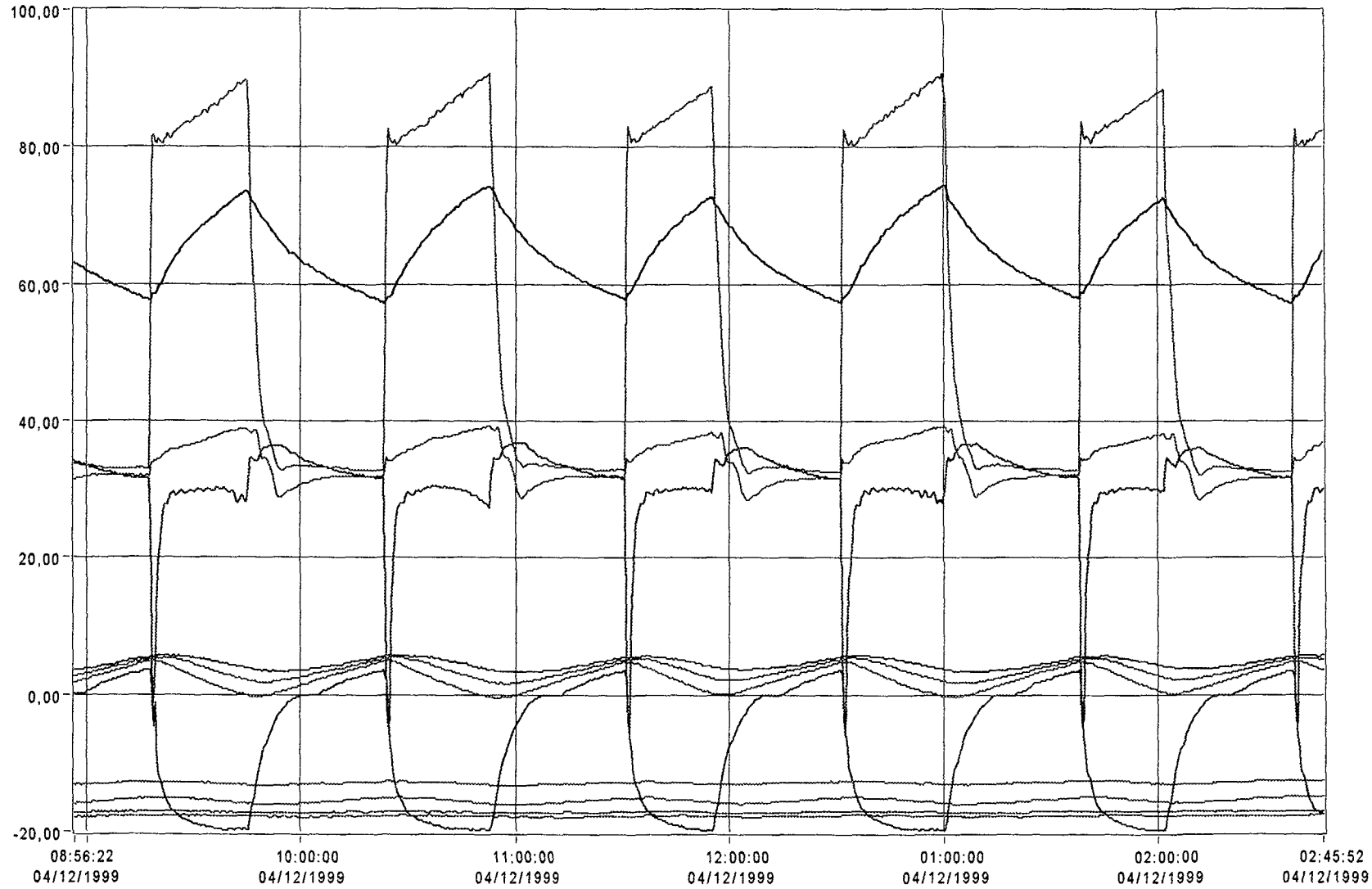

- Thermo. bulb
- T 1 refrigerator
- T 2 refrigerator
- T 3 refrigerator
- T package 1
- T package 2
- T package 3
- T package 4
- Compressor
- Condenser in
- Condenser out
- Suction pipe

Hardware & Software by CA.GI.



WHIRLPOOL EUROPE

CABINET MODEL : DD 460 (N°00000002) Class T

TYPE of TEST : ENERGY CONSUMPTION

Date	07/04/99		Compressor : GL 90 AN
Ambient temperature	[°C]	25	Condenser : wires and tubes
Storage load	[Kg]	45	
Refrigerant R 134a	[gr]	290	

Thermostat setting		6 / 7		3 / 7		
T.C.		ON	OFF	ON	OFF	
1	Thermostat bulb temp. [°C]	+3.7	-25.3	+4.0	-17.5	
2	Damper bulb temp. [°C]					
3	T 1 refrigerator temp. [°C]	+6.9	-7.8	+6.6	+6.2	
4	T 2 refrigerator temp. [°C]	+6.8	-9.1	+6.2	+5.5	
5	T 3 refrigerator temp. [°C]	+6.5	-10.6	+5.3	+4.0	
6	T package 1 [°C]	-19.0	-24.7	-11.7	-11.9	
7	T package 2 [°C]	-17.8	-22.3	-9.0	-9.1	
8	T package 3 [°C]	-23.0	-24.8	-14.3	-14.4	
9	T package 4 [°C]	-22.8	-23.9	-13.8	-13.9	
10	T package 5 [°C]					
11	T package 6 [°C]					
12	Compressor temp. [°C]	36.8	69.1	46.2	53.6	
13	Condenser in temp. [°C]	25.9	82.7	27.1	71.6	
14	Condenser out temp. [°C]	25.6	33.8	23.9	29.7	
15	Suction pipe temp. [°C]	24.9	2.3	27.5	24.6	Interpolated
						at +5[°C]
	Refrig. temp. (Avr) [°C]	-1.2		+5.6		+5.0
	Warmer package [°C]	-17.8		-9.0		-9.8
	Average of packages [°C]	-22.3		-12.3		
	Test Time [h]	24		24		
	Running Time [%]	58.1		29.5		32
	Energy consumption [Kwh/24h]	2.809		1.647		1.750
	Voltage [Volt]	220		220		
	Current [A]	2.22	1.87	2.20	1.90	
	Power [Watt]	323	211	340	218	

NOTE :

DD 460
ENERGY CONSUMPTION (with load) AT 25°C

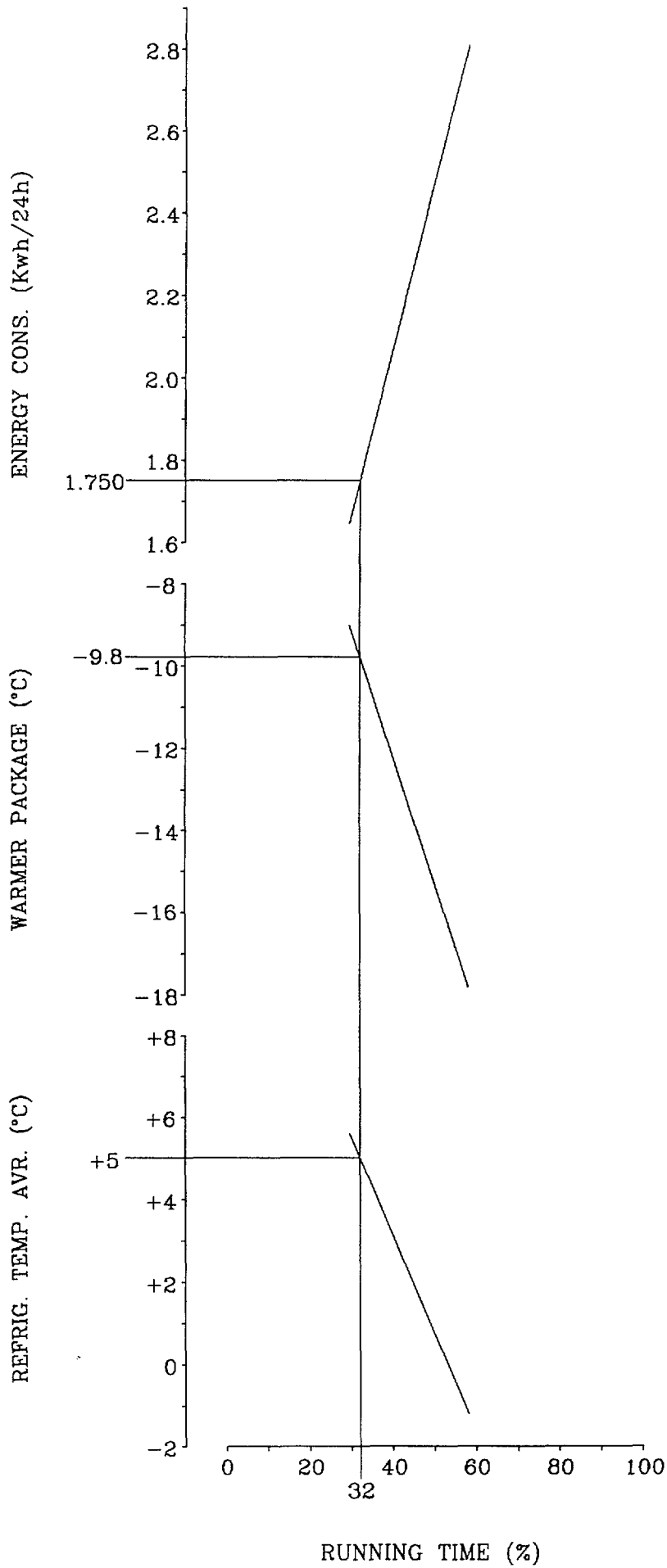



appliances engineering

DD460-25°C-Energy cons-Pos6(0000002).dat

Descrizione DD460-25°C-Energy cons-Pos6(0000002)

ID Posizione: CAMERA 1 POSIZIONE D

Sampling Time: 30

Inizio test: 06/04/1999 09.45.42

Fine test: 07/04/1999 08.35.43

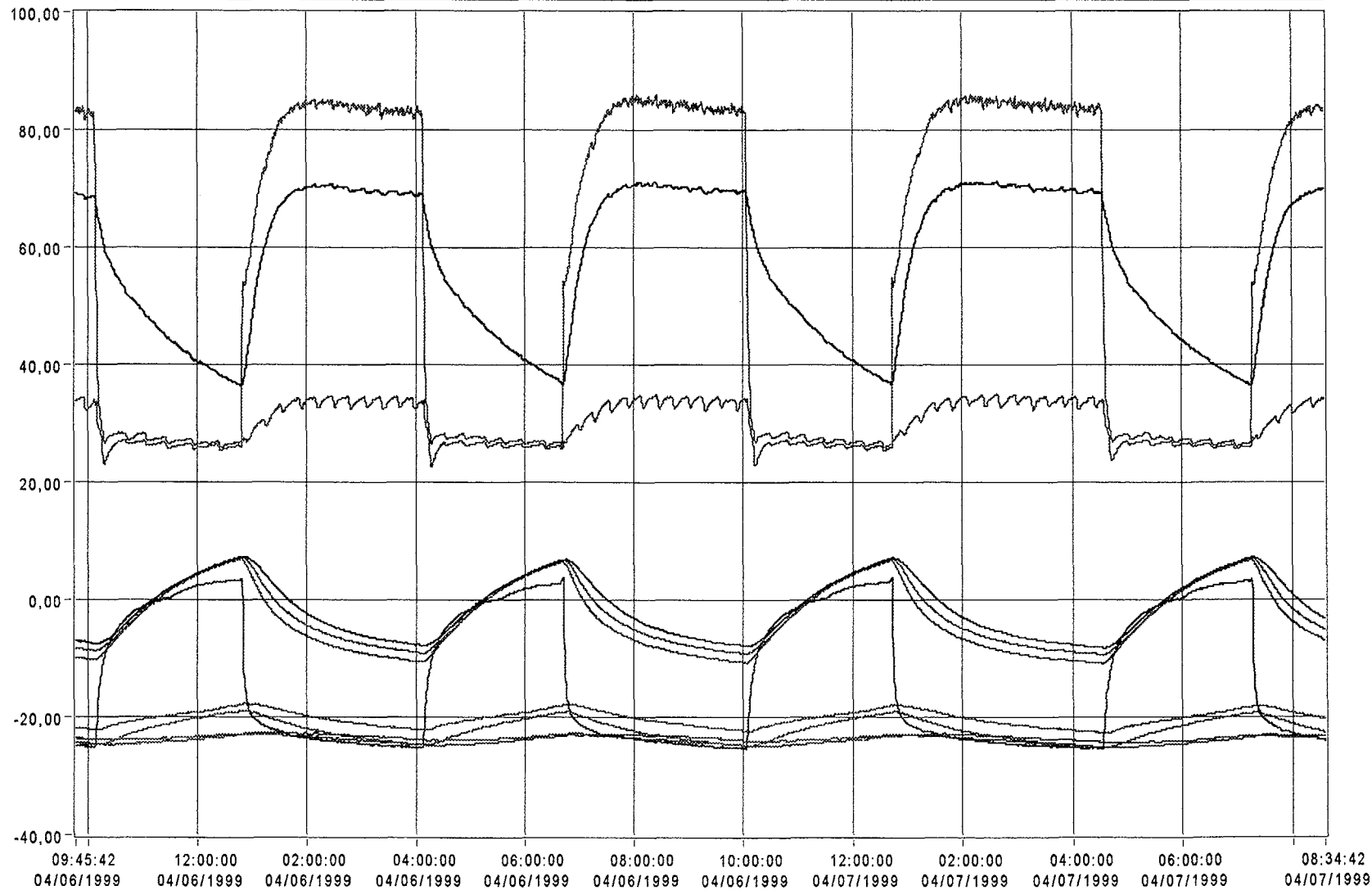

- Thermo. bulb
- T 1 refrigerator
- T 2 refrigerator
- T 3 refrigerator
- T package 1
- T package 2
- T package 3
- T package 4
- Compressor
- Condenser in
- Condenser out
- Suction pipe

Hardware & Software by CA.GI.



appliances engineering

DD460-25°C-Energy cons-Pos3(00000002).dat

Descrizione DD460-25°C-Energy cons-Pos3(00000002)

ID Posizione: CAMERA 1 POSIZIONE D

Sampling Time: 30

Inizio test: 09/04/1999 08.53.14

Fine test: 10/04/1999 08.10.41

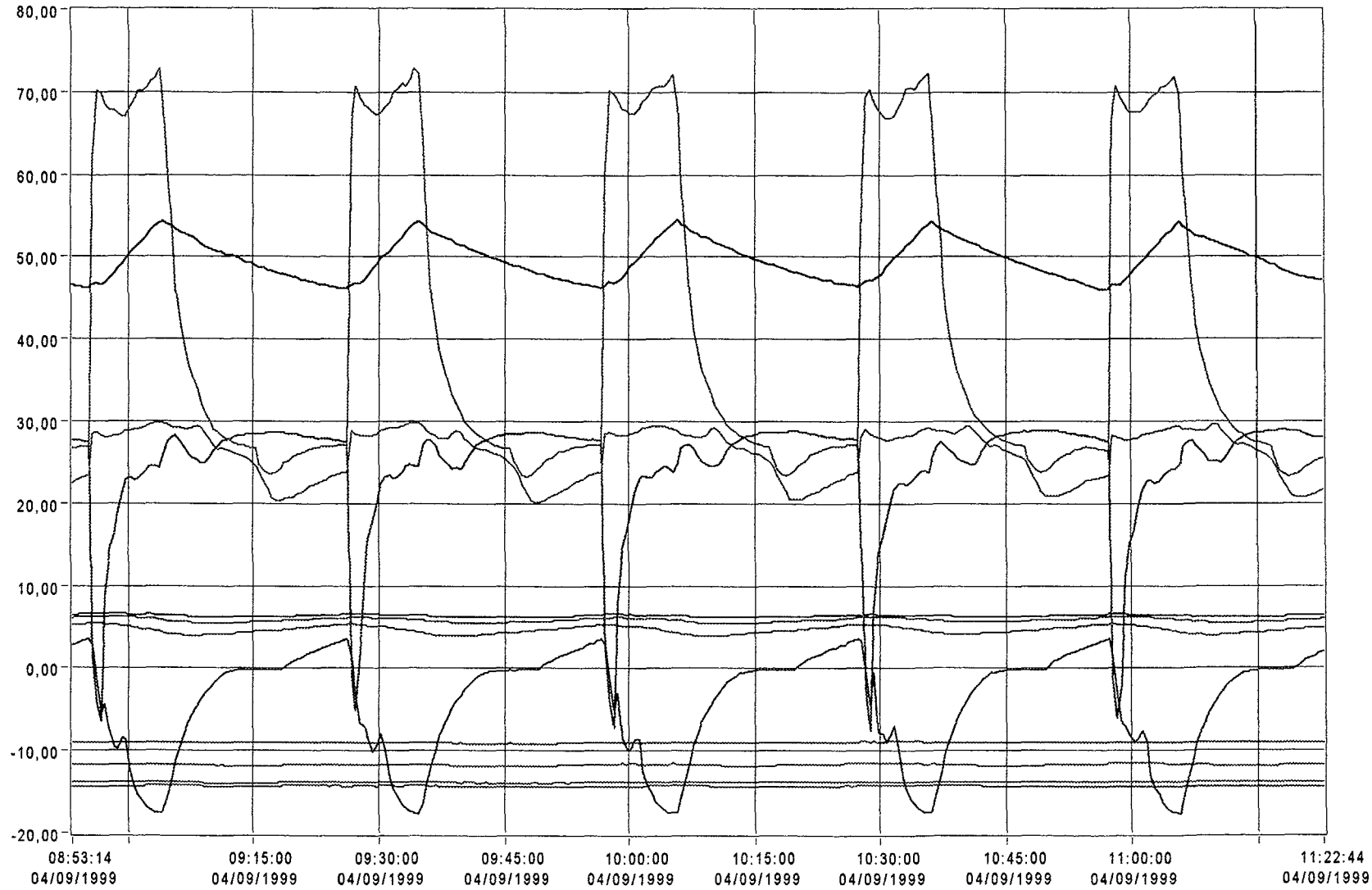

- Thermo. bulb
- T 1 refrigerator
- T 2 refrigerator
- T 3 refrigerator
- T package 1
- T package 2
- T package 3
- T package 4
- Compressor
- Condenser in
- Condenser out
- Suction pipe

Hardware & Software by CA.GI.

DD 460
LOADING SCHEME
TOTAL PACKAGES 45 Kg

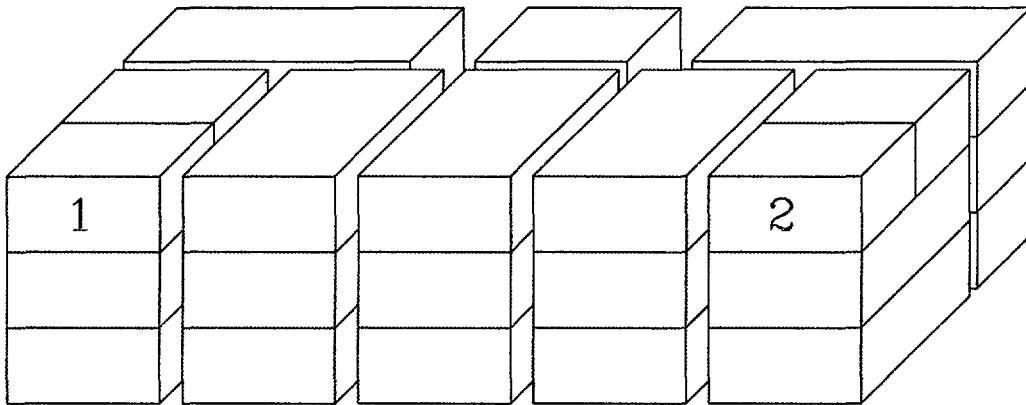

22.5 Kg
(SHELF)

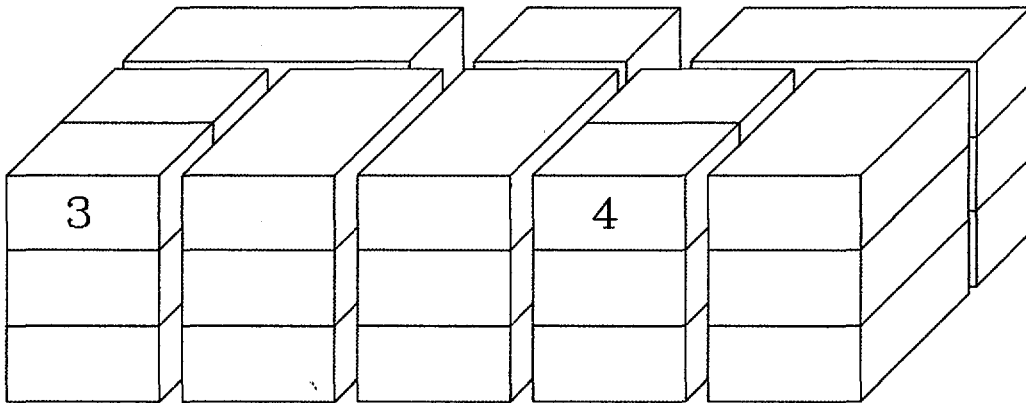

22.5 Kg
(BOTTOM)



WHIRLPOOL EUROPE

CABINET MODEL : **DD 460 (N°00000002) Class T**

TYPE of TEST : **ELECTRICAL TEST (low starting voltage)**

Date	06/05/99	
Ambient temperature	[°C]	43
Refrigerant R 134a	[gr]	290
Compressor : GL 90 AN		
Condenser : wires and tubes		

		Pull down min	
1	Thermostat bulb temp.	[°C]	-19.0
2	T 1 refrigerator temp.	[°C]	+1.4
3	T 2 refrigerator temp.	[°C]	-0.1
4	T 3 refrigerator temp.	[°C]	-1.9
5	T 1 freezer temp.	[°C]	
6	T 2 freezer temp.	[°C]	-23.2
7	T 3 freezer temp.	[°C]	
8	Compressor temp.	[°C]	86.5
9	Condenser in temp.	[°C]	101.6
10	Condenser out temp.	[°C]	51.0
11	Oil cooler in temp.	[°C]	43.3
12	Oil cooler out temp.	[°C]	61.6
13	Suction pipe temp.	[°C]	25.2
	Refrig. temp. (Avr)	[°C]	-0.2
	Freezer temp. (Avr)	[°C]	-23.2
	Test Time	[h]	6
	Voltage	[Volt]	187
	Frequency	[Hz]	50
	Current	[A]	1.60
	Power	[Watt]	206

Lower starting voltage test at 43°C : 187 Volts

NOTE :



appliances engineering

DD460-43°C-Pull down min-(00000002).dat

Descrizione DD460-43°C-Pull down min-(00000002)

ID Posizione: CAMERA 1 POSIZIONE D

Sampling Time: 30

Inizio test: 30/04/1999 08.51.31

Fine test: 30/04/1999 14.54.39

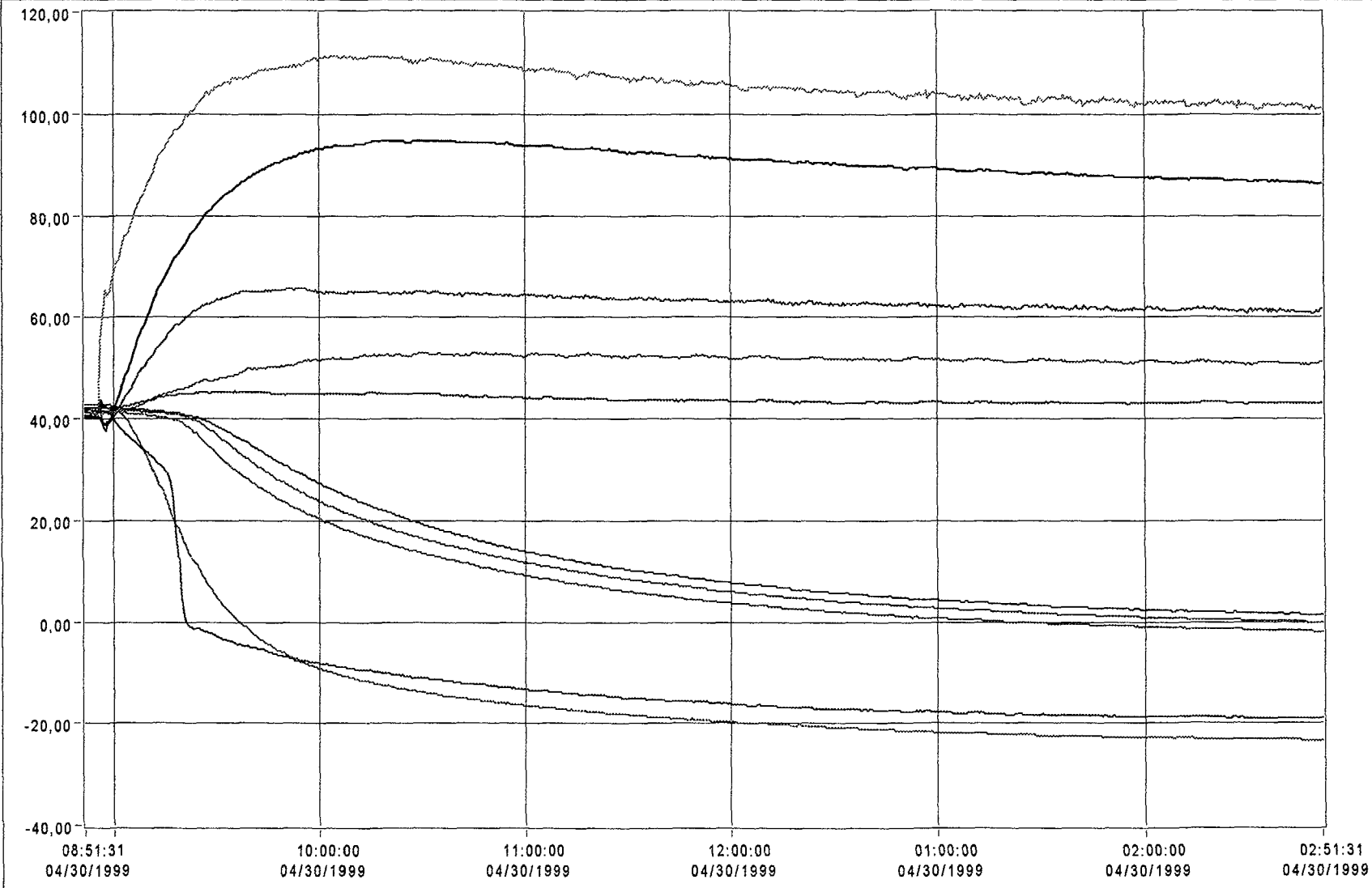

- Thermo. bulb
- T 1 refrigerator
- T 2 refrigerator
- T 3 refrigerator
- T 2 freezer
- Compressor
- Condenser in
- Oil cooler in
- Oil cooler out
- Condenser out
- Suction pipe

Hardware & Software by CA.GI.



appliances engineering

DD460-43°C-Lowest start. volt. test (00000002).dat

Descrizione DD460-43°C-Lowest start. volt. test (00000002)

ID Posizione: CAMERA 1 POSIZIONE D

Sampling Time: 30

Inizio test: 05/05/1999 09.41.58

Fine test: 05/05/1999 09.56.59

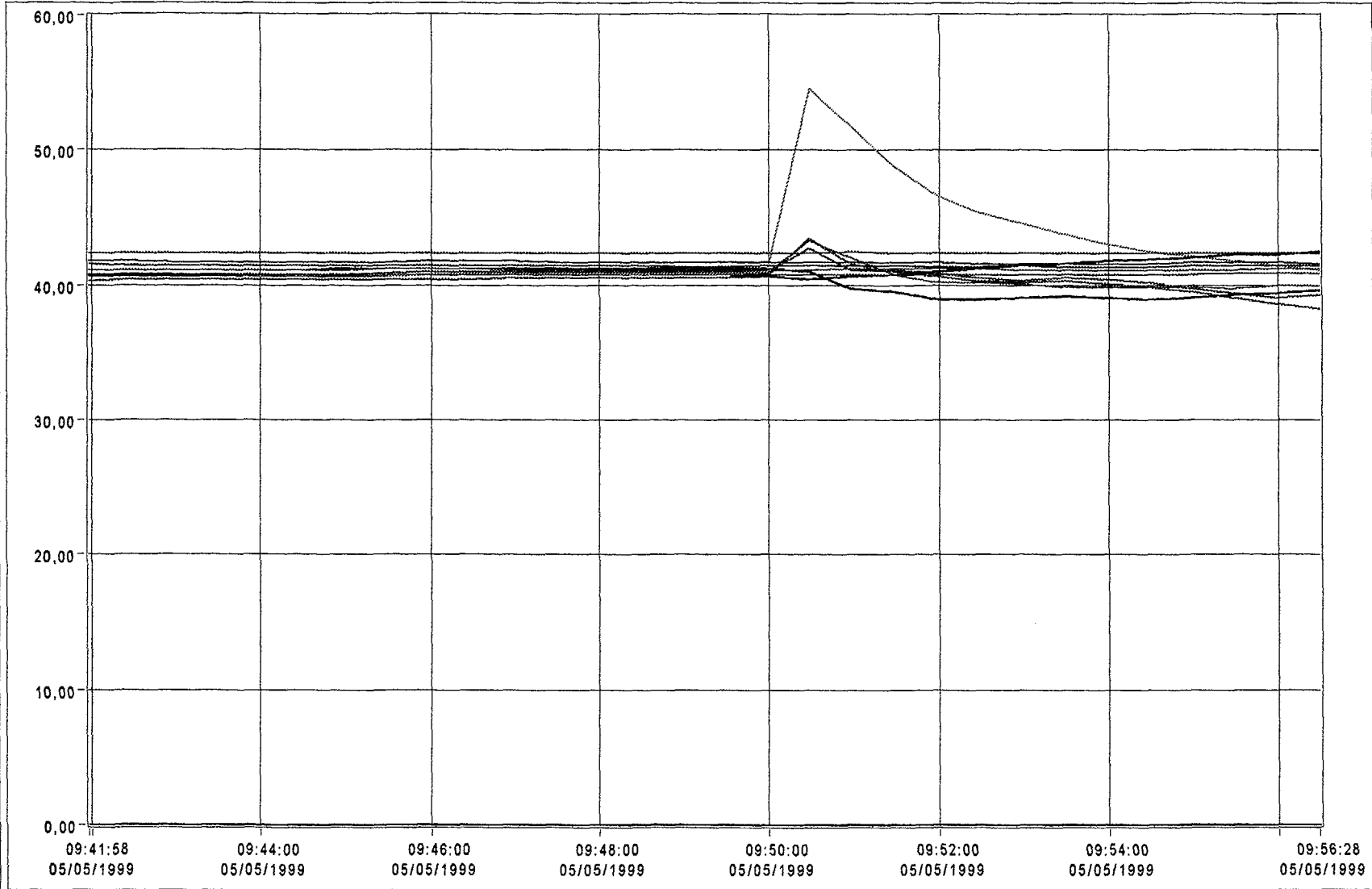

- Thermo. bulb
- T 1 refrigerator
- T 2 refrigerator
- T 3 refrigerator
- T 2 freezer
- Compressor
- Condenser in
- Oil cooler in
- Oil cooler out
- Condenser out
- Suction pipe

Hardware & Software by CA.GI.



WHIRLPOOL EUROPE

CABINET MODEL : DD 460 (N°00000002) Class T

TYPE of TEST : ELECTRICAL TEST (low starting voltage)

Date	11/05/99	
Ambient temperature	[°C]	38
Refrigerant R 134a	[gr]	290
Compressor : GL 90 AN		
Condenser : wires and tubes		

			Pull down min	
1	Thermostat bulb temp.	[°C]	-21.4	
2	T 1 refrigerator temp.	[°C]	-1.8	
3	T 2 refrigerator temp.	[°C]	-3.2	
4	T 3 refrigerator temp.	[°C]	-4.9	
5	T 1 freezer temp.	[°C]		
6	T 2 freezer temp.	[°C]	-25.6	
7	T 3 freezer temp.	[°C]		
8	Compressor temp.	[°C]	80.0	
9	Condenser in temp.	[°C]	95.0	
10	Condenser out temp.	[°C]	41.8	
11	Oil cooler in temp.	[°C]	38.7	
12	Oil cooler out temp.	[°C]	57.0	
13	Suction pipe temp.	[°C]	21.0	
	Refrig. temp. (Avr)	[°C]	-3.3	
	Freezer temp. (Avr)	[°C]	-25.6	
	Test Time	[h]	6	
	Voltage	[Volt]	187	
	Frequency	[Hz]	50	
	Current	[A]	1.58	
	Power	[Watt]	198	

Lower starting voltage test at 38°C : 187 Volts

NOTE :



appliances engineering

DD460-38°C-Pull down min (00000002).dat

Descrizione DD460-38°C-Pull down min (00000002)

ID Posizione: CAMERA 1 POSIZIONE D

Sampling Time: 30

Inizio test: 10/05/1999 08.48.30

Fine test: 10/05/1999 14.53.36

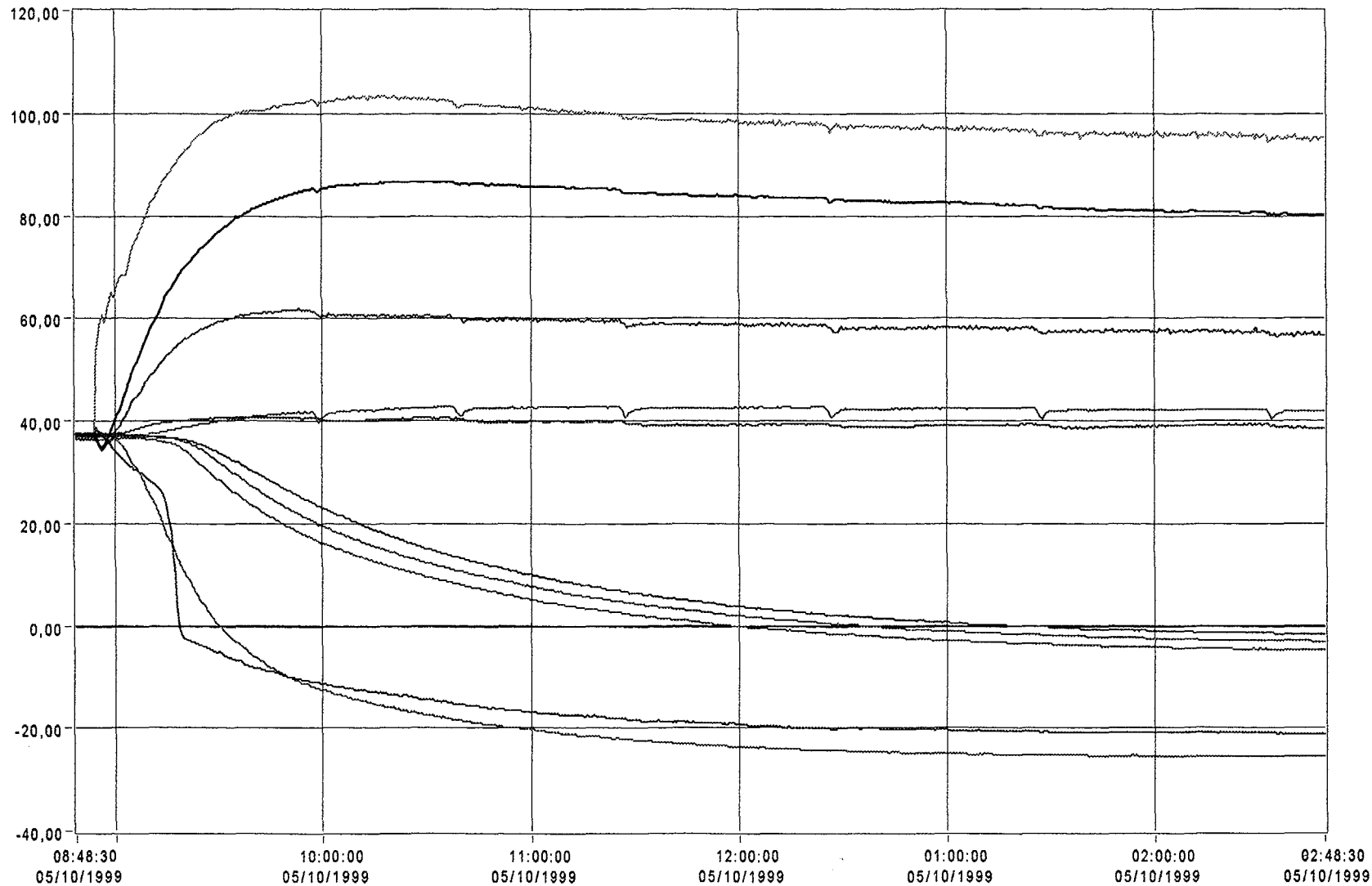

- Thermo. bulb
- T 1 refrigerator
- T 2 refrigerator
- T 3 refrigerator
- T 2 freezer
- Compressor
- Condenser in
- Oil cooler in
- Oil cooler out
- Condenser out
- Suction pipe



Hardware & Software by CA.GI.



appliances engineering

DD460-38°C-Lowest start. volt. test (0000002).dat

Descrizione DD460-38°C-Lowest start. volt. test (0000002)

ID Posizione: CAMERA 1 POSIZIONE D

Sampling Time: 30

Inizio test: 13/05/1999 14.15.46

Fine test: 13/05/1999 14.29.47

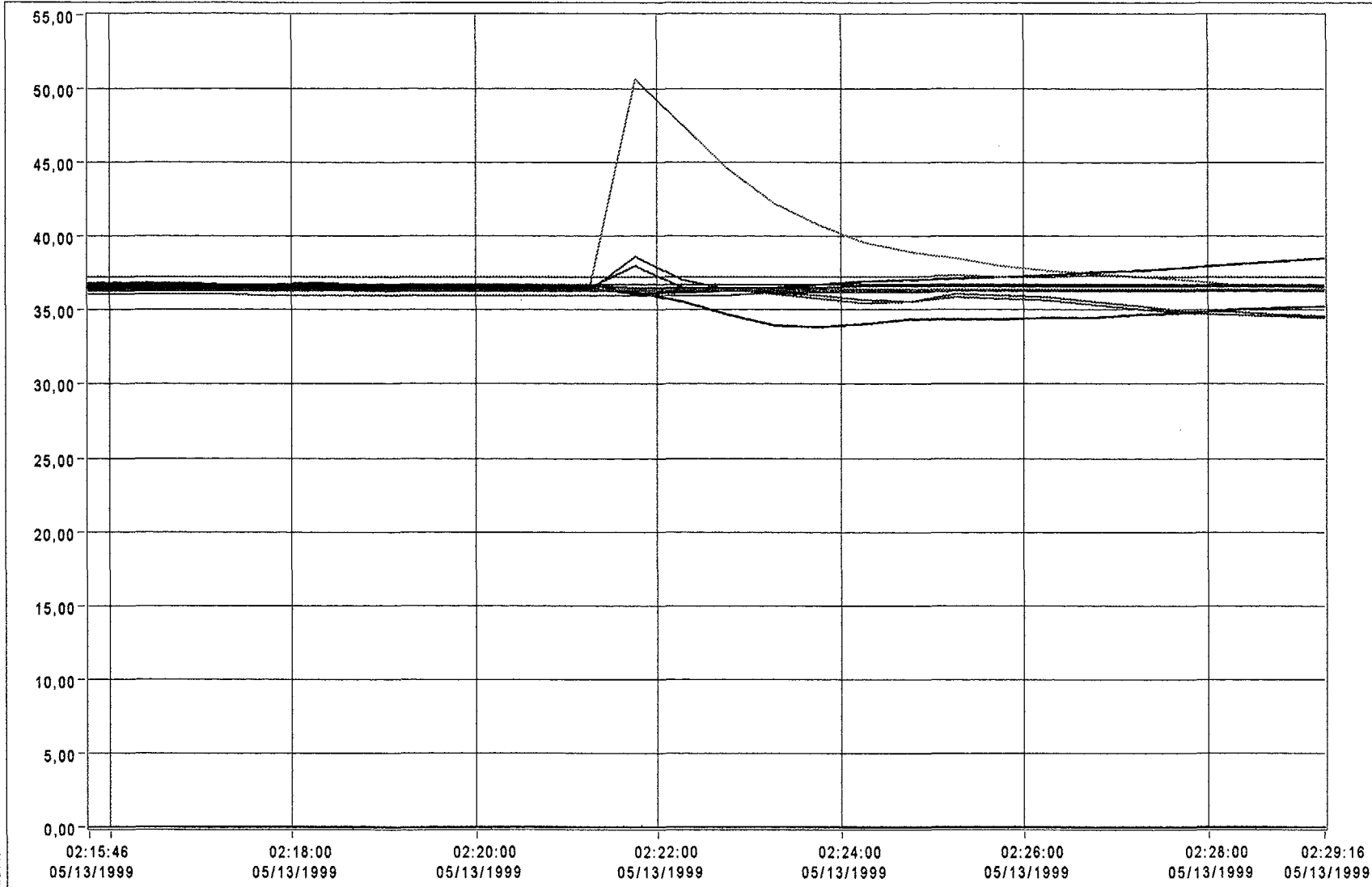

- Thermo. bulb
- T 1 refrigerator
- T 2 refrigerator
- T 3 refrigerator
- T 2 freezer
- Compressor
- Condenser in
- Oil cooler in
- Oil cooler out
- Condenser out
- Suction pipe

Hardware & Software by CA.GI.

22210-6



PERFORMANCES TESTS

MODEL

WHIRLPOOL-NEEASAE

DD460 - N° 00000003

DD460 - N° 00000003 - Class T

TABLES CONTAINS

THERMOSTAT CONTROL AT 43°C	Page 1
THERMOSTAT CONTROL AT 38°C	Page 2
LOADLESS RUNNING AT 32°C	Page 3
THERMOSTAT CONTROL AT 25°C	Page 4
THERMOSTAT CONTROL AT 18°C	Page 5
PULL DOWN AT 43 - 38°C	Page 6
STORAGE TESTS AT 43 - 38 - 18°C	Page 7
ENERGY CONSUMPTION AT 32°C	Page 8
ENERGY CONSUMPTION AT 25°C	Page 9
ELECTRICAL TESTS AT 43°C :	Page 10
PULL DOWN MIN (187V)	
LOW STARTING VOLTAGE	
ELECTRICAL TESTS AT 38°C :	Page 11
PULL DOWN MIN (187V)	
LOW STARTING VOLTAGE	



WHIRLPOOL EUROPE

CABINET MODEL : DD 460 (N°00000003) Class T

TYPE of TEST : THERMOSTAT CONTROL

Date	31/05/99		Compressor : GL 90 AN
Ambient temperature	[°C]	43	Condenser : wires and tubes
Refrigerant R 134a	[gr]	290	

Thermostat setting			7 / 7	3 / 7		1 / 7	
T.C.				ON	OFF	ON	OFF
1	Thermostat bulb temp.	[°C]	-18.8	+5.0	-17.8	+5.0	-15.6
2	Damper bulb temp.	[°C]					
3	T 1 refrigerator temp.	[°C]	+0.1	+8.3	+6.3	+9.7	+8.7
4	T 2 refrigerator temp.	[°C]	-1.1	+7.7	+4.7	+9.0	+7.3
5	T 3 refrigerator temp.	[°C]	-3.3	+6.8	+2.2	+7.9	+4.9
6	T 1 freezer temp.	[°C]					
7	T 2 freezer temp.	[°C]	-22.0	-9.5	-17.4	-9.7	-14.3
8	T 3 freezer temp.	[°C]					
9	Compressor temp.	[°C]	79.4	66.9	78.2	66.1	75.3
10	Condenser in temp.	[°C]	96.6	41.6	98.1	43.8	96.8
11	Condenser m.p. temp.	[°C]					
12	Condenser out temp.	[°C]	57.1	38.6	56.9	37.3	54.9
13	Oil cooler in temp.	[°C]	40.7	40.8	45.4	42.8	48.6
14	Oil cooler out temp.	[°C]	59.7	46.2	59.7	45.8	58.9
15	Suction pipe temp.	[°C]	46.5	44.5	44.3	45.5	39.5
	Refrig. temp. (Avr)	[°C]	-1.4	+6.0		+7.9	
	Freezer temp. (Avr)	[°C]	-22.0	-13.4		-12.0	
	Test Time	[h]	24	24		24	
	Running Time	[%]	100	62.7		54.1	
	Energy consumption	[Kwh/24h]		3.305		2.992	
	Voltage	[Volt]	220	220		220	
	Current	[A]	1.76	2.20	1.83	2.19	1.82
	Power	[Watt]	185	341	201	339	206

NOTE :



appliances engineering

DD460-43°C-Vuoto-Pos4.5(00000003).dat

Descrizione DD460-43°C-Thermostat control-Pos4.5(00000003)

ID Posizione: CAMERA 2 POSIZIONE D

Sampling Time: 30

Inizio test: 28/05/1999 18.18.56

Fine test: 29/05/1999 08.14.11

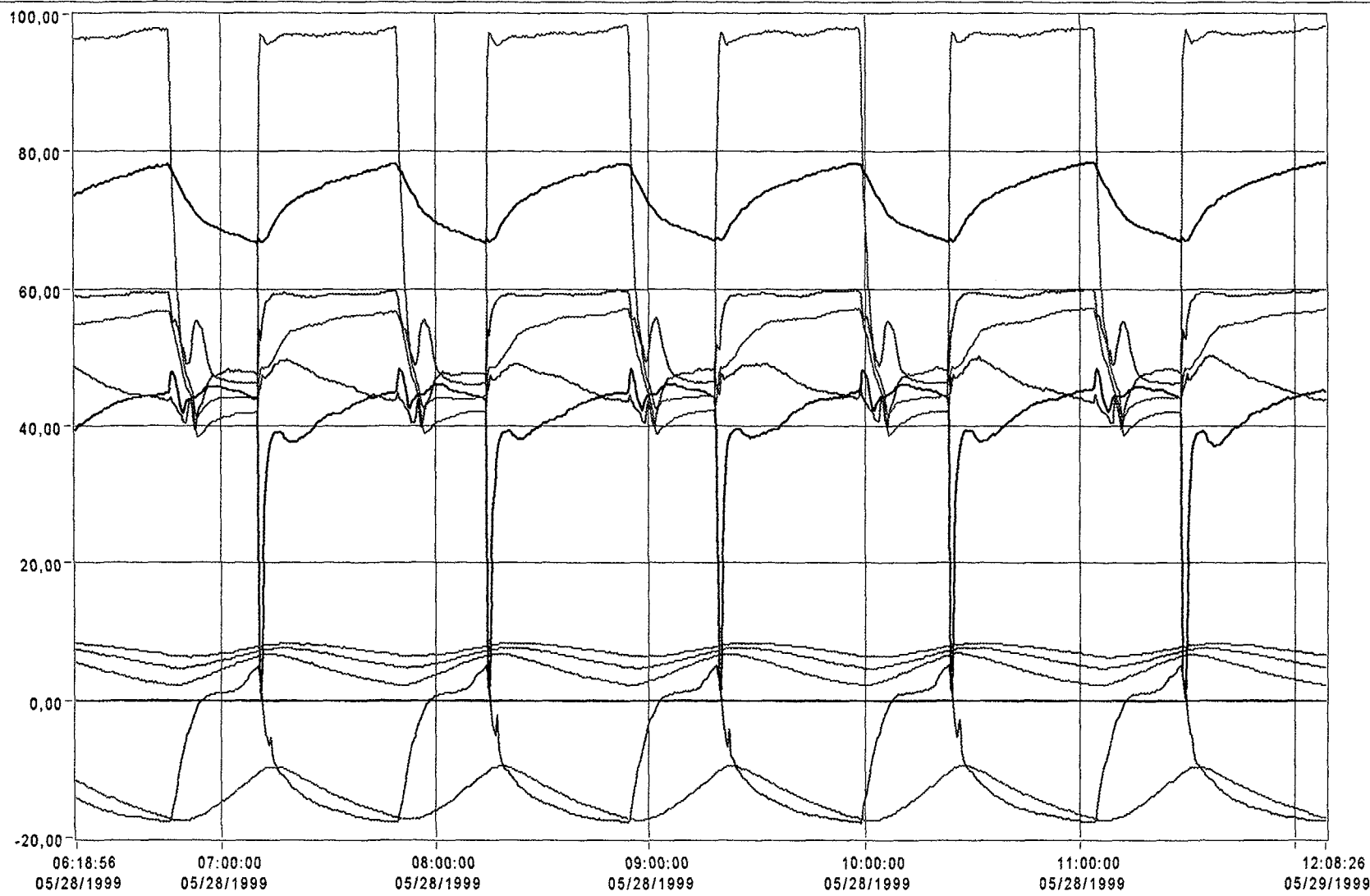

Hardware & Software by CA.GI.



appliances engineering

DD460-43°C-Vuoto-Pos3.5(00000003).dat

Descrizione DD460-43°C-Thermostat control-Pos3.5(00000003)

ID Posizione: CAMERA 2 POSIZIONE D

Sampling Time: 30

Inizio test: 26/05/1999 09.01.43

Fine test: 27/05/1999 08.39.08

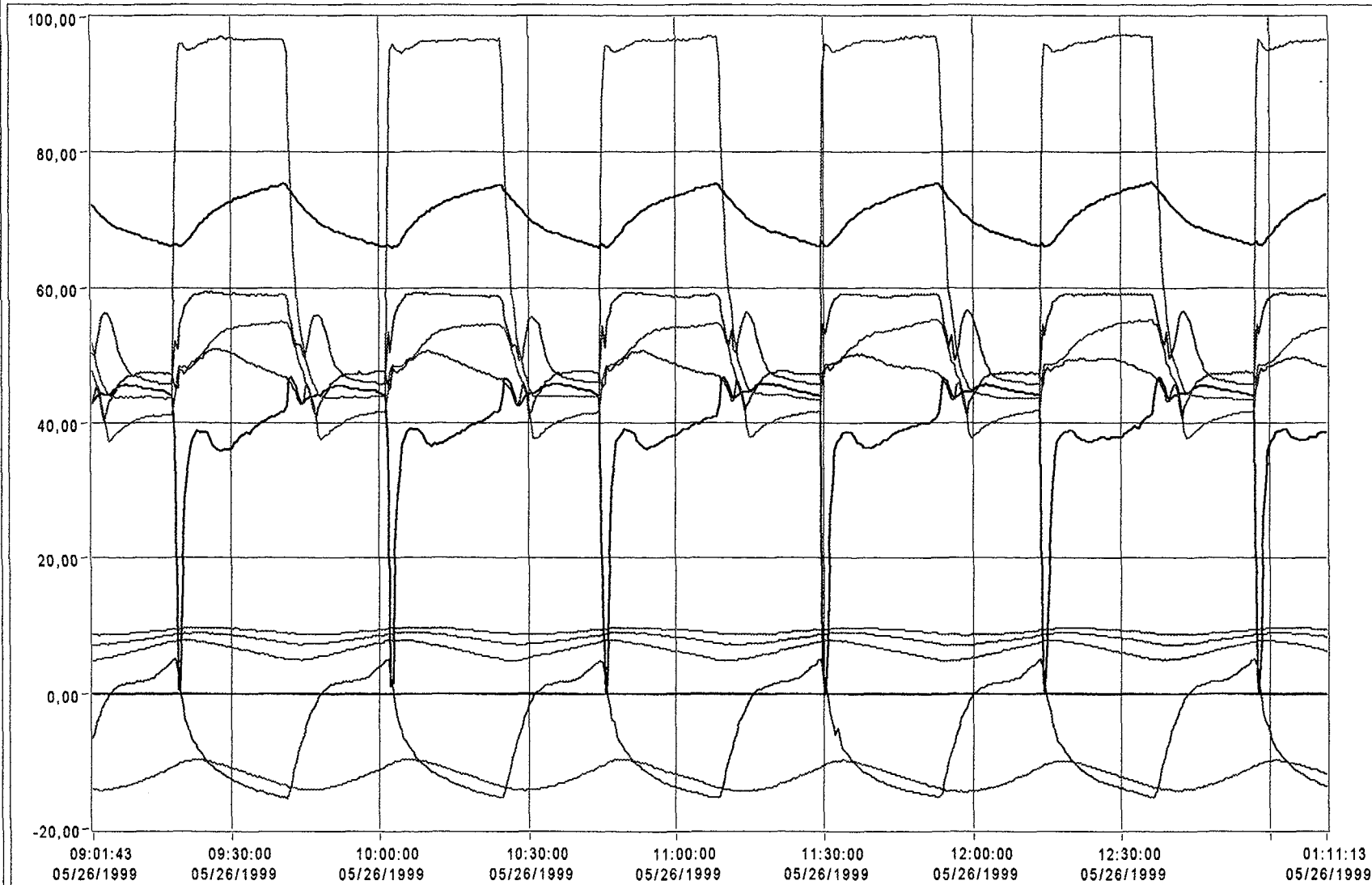

- Thermo. bulb
- T 1 refrigerator
- T 2 refrigerator
- T 3 refrigerator
- T 2 freezer
- Compressor
- Condenser in
- Oil cooler in
- Oil cooler out
- Condenser out
- Suction pipe

Hardware & Software by CA.GI.



WHIRLPOOL EUROPE

CABINET MODEL : DD 460 (N°00000003) Class T

TYPE of TEST : THERMOSTAT CONTROL

Date	03/06/99	Compressor : GL 90 AN
Ambient temperature	[°C] 38	Condenser : wires and tubes
Refrigerant R 134a	[gr] 290	

Thermostat setting			7 / 7	5.5 / 7		4.5 / 7	
T.C.				ON	OFF	ON	OFF
1	Thermostat bulb temp.	[°C]	-21.9	+5.0	-20.3	+4.9	-17.9
2	Damper bulb temp.	[°C]					
3	T 1 refrigerator temp.	[°C]	-1.5	+6.5	+3.4	+8.1	+6.8
4	T 2 refrigerator temp.	[°C]	-2.8	+6.0	+1.6	+7.5	+5.3
5	T 3 refrigerator temp.	[°C]	-4.8	+5.4	-0.7	+6.6	+2.9
6	T 1 freezer temp.	[°C]					
7	T 2 freezer temp.	[°C]	-23.9	-8.9	-20.5	-9.8	-15.9
8	T 3 freezer temp.	[°C]					
9	Compressor temp.	[°C]	75.2	59.8	73.1	60.3	70.8
10	Condenser in temp.	[°C]	90.6	39.0	90.1	39.5	88.7
11	Condenser m.p. temp.	[°C]					
12	Condenser out temp.	[°C]	54.0	37.8	52.3	37.7	50.6
13	Oil cooler in temp.	[°C]	36.4	42.6	37.5	43.2	41.1
14	Oil cooler out temp.	[°C]	56.0	40.9	55.2	41.4	54.6
15	Suction pipe temp.	[°C]	44.1	39.1	42.4	40.0	39.8
	Refrig. temp. (Avr)	[°C]	-3.0	+3.7		+6.2	
	Freezer temp. (Avr)	[°C]	-23.9	-14.7		-12.8	
	Test Time	[h]	24	24		24	
	Running Time	[%]	100	57.7		48.6	
	Energy consumption	[Kwh/24h]		2.852		2.581	
	Voltage	[Volt]	220	220		220	
	Current	[A]	1.77	2.16	1.79	2.16	1.83
	Power	[Watt]	177	334	185	324	216

NOTE :



appliances engineering

DD460-38°C-Vuoto-Pos5.5(00000003).dat

Descrizione DD460-38°C-Thermostat control-Pos5.5(00000003)

ID Posizione: CAMERA 2 POSIZIONE D

Sampling Time: 30

Inizio test: 31/05/1999 17.00.53

Fine test: 01/06/1999 08.46.10

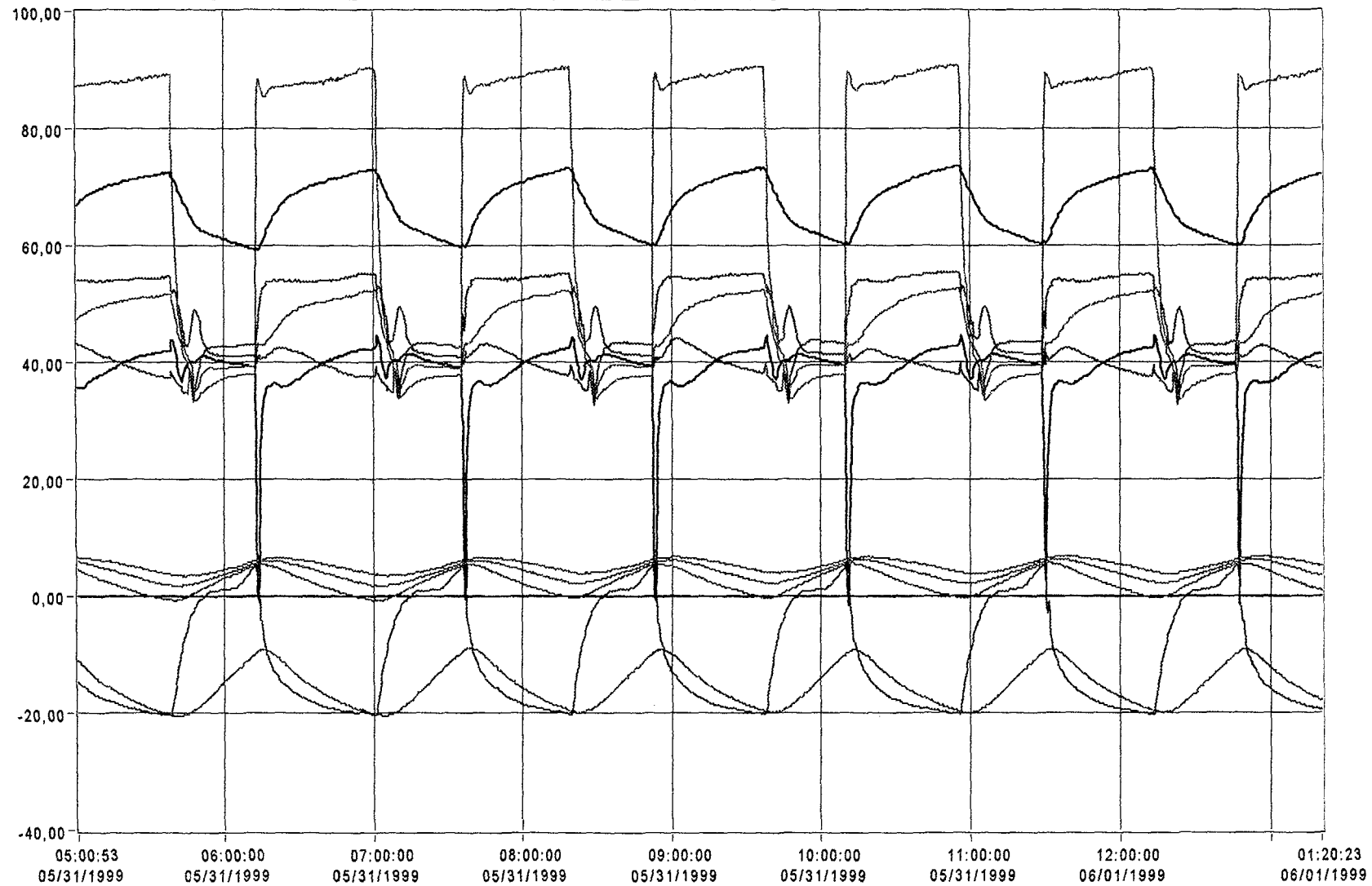

- Thermo. bulb
- T 1 refrigerator
- T 2 refrigerator
- T 3 refrigerator
- T 2 freezer
- Compressor
- Condenser in
- Oil cooler in
- Oil cooler out
- Condenser out
- Suction pipe

Hardware & Software by CA.GI.



appliances engineering

DD460-38°C-Vuoto-Pos4.5(00000003).dat

Descrizione DD460-38°C-Thermostat control-Pos4.5(00000003)

ID Posizione: CAMERA 2 POSIZIONE D

Sampling Time: 30

Inizio test: 02/06/1999 09.00.29

Fine test: 03/06/1999 08.45.58

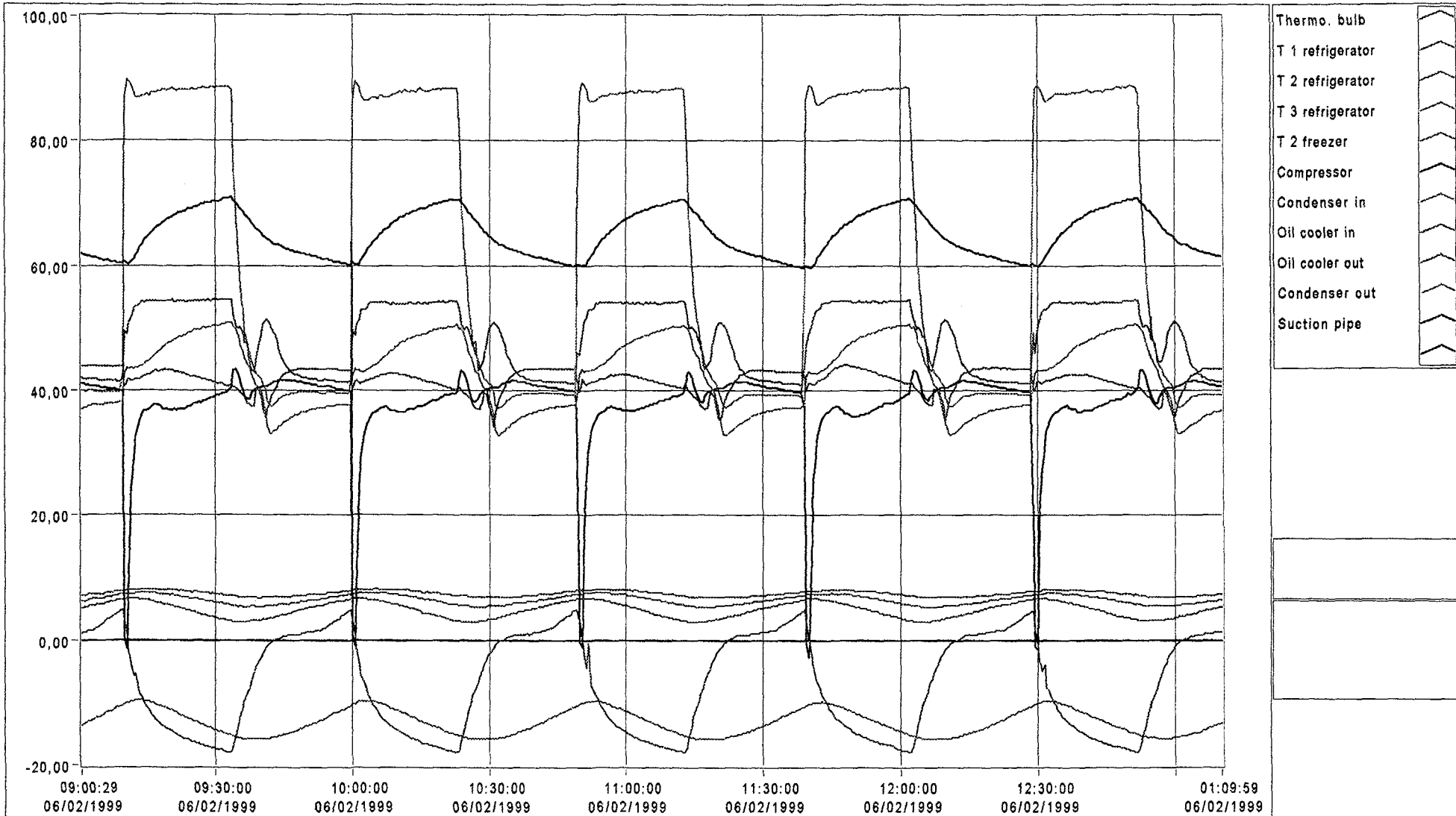

Hardware & Software by CA.GI.



WHIRLPOOL EUROPE

CABINET MODEL : DD 460 (N°00000003) Class T

TYPE of TEST : LOADLESS RUNNING

Date	04/06/99		Compressor : GL 90 AN
Ambient temperature	[°C]	32	Condenser : wires and tubes
Refrigerant R 134a	[gr]	290	

Thermostat setting		CC					
T.C.				ON	OFF	ON	OFF
1	Thermostat bulb temp.	[°C]	-24.3				
2	Damper bulb temp.	[°C]					
3	T 1 refrigerator temp.	[°C]	-3.6				
4	T 2 refrigerator temp.	[°C]	-4.8				
5	T 3 refrigerator temp.	[°C]	-6.6				
6	T 1 freezer temp.	[°C]					
7	T 2 freezer temp.	[°C]	-27.8				
8	T 3 freezer temp.	[°C]					
9	Compressor temp.	[°C]	70.0				
10	Condenser in temp.	[°C]	82.7				
11	Condenser m.p. temp.	[°C]					
12	Condenser out temp.	[°C]	48.5				
13	Oil cooler in temp.	[°C]	30.7				
14	Oil cooler out temp.	[°C]	50.5				
15	Suction pipe temp.	[°C]	39.4				
	Refrig. temp. (Avr)	[°C]	-5.0				
	Freezer temp. (Avr)	[°C]	-27.8				
	Test Time	[h]	24				
	Running Time	[%]	100				
	Energy consumption	[Kwh/24h]					
	Voltage	[Volt]	220				
	Current	[A]	1.76				
	Power	[Watt]	166				

NOTE :



WHIRLPOOL EUROPE

CABINET MODEL : DD 460 (N°00000003) Class T

TYPE of TEST : THERMOSTAT CONTROL

Date	14/06/99	Compressor : GL 90 AN
Ambient temperature	[°C] 25	Condenser : wires and tubes
Refrigerant R 134a	[gr] 290	

T.C.	Thermostat setting		6 / 7		5 / 7		ON	OFF
			ON	OFF	ON	OFF		
1	Thermostat bulb temp.	[°C]	+4.7	-21.4	+4.7	-19.1		
2	Damper bulb temp.	[°C]						
3	T 1 refrigerator temp.	[°C]	+5.9	+3.4	+6.6	+5.5		
4	T 2 refrigerator temp.	[°C]	+5.7	+1.9	+6.3	+4.5		
5	T 3 refrigerator temp.	[°C]	+5.4	-0.4	+5.7	+2.5		
6	T 1 freezer temp.	[°C]						
7	T 2 freezer temp.	[°C]	-9.1	-19.3	-9.5	-15.4		
8	T 3 freezer temp.	[°C]						
9	Compressor temp.	[°C]	42.8	57.5	42.3	52.2		
10	Condenser in temp.	[°C]	26.6	70.4	26.4	70.7		
11	Condenser m.p. temp.	[°C]						
12	Condenser out temp.	[°C]	26.8	34.8	26.6	31.0		
13	Oil cooler in temp.	[°C]	30.1	27.1	30.2	28.5		
14	Oil cooler out temp.	[°C]	28.5	41.4	28.5	41.1		
15	Suction pipe temp.	[°C]	27.6	28.2	27.7	25.9		
	Refrig. temp. (Avr)	[°C]	+3.6		+5.2			
	Freezer temp. (Avr)	[°C]	-14.2		-12.4			
	Test Time	[h]	24		24			
	Running Time	[%]	32.2		28			
	Energy consumption	[Kwh/24h]	1.565		1.418			
	Voltage	[Volt]	220		220			
	Current	[A]	2.10	1.78	2.06	1.82		
	Power	[Watt]	310	180	299	188		

NOTE :



appliances engineering

DD460-25°C-Vuoto-Pos6(00000003).dat

Descrizione DD460-25°C-Thermostat control-Pos6(00000003)

ID Posizione: CAMERA 2 POSIZIONE D

Sampling Time: 30

Inizio test: 09/06/1999 13.44.13

Fine test: 10/06/1999 08.45.04

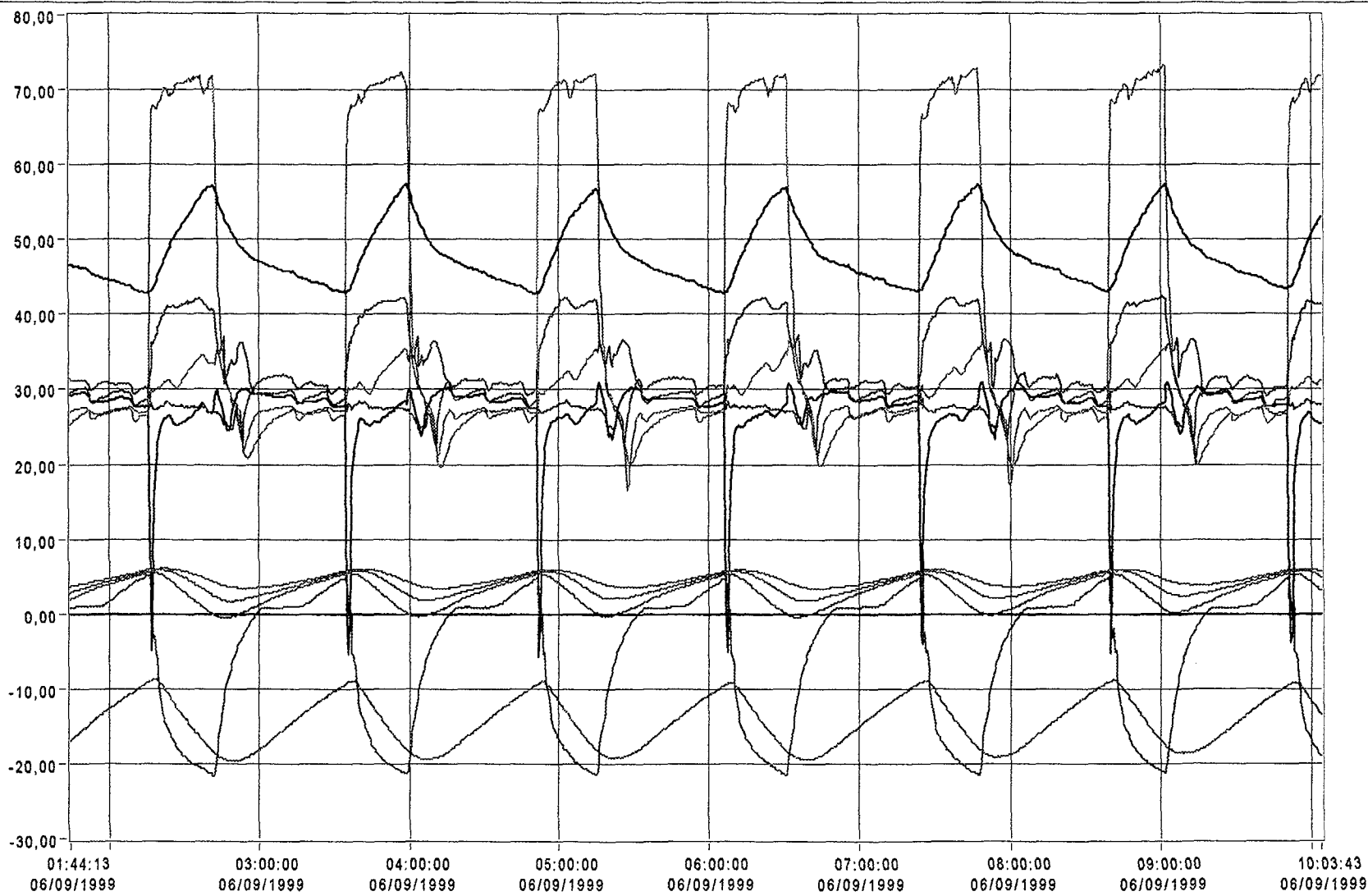

- Thermo. bulb
- T 1 refrigerator
- T 2 refrigerator
- T 3 refrigerator
- T 2 freezer
- Compressor
- Condenser in
- Oil cooler in
- Oil cooler out
- Condenser out
- Suction pipe

Hardware & Software by CA.GI.



appliances engineering

DD460-25°C-Vuoto-Pos5(00000003).dat

Descrizione DD460-25°C-Thermostat control-Pos5(00000003)

ID Posizione: CAMERA 2 POSIZIONE D

Sampling Time: 30

Inizio test: 11/06/1999 09.09.40

Fine test: 11/06/1999 17.29.48

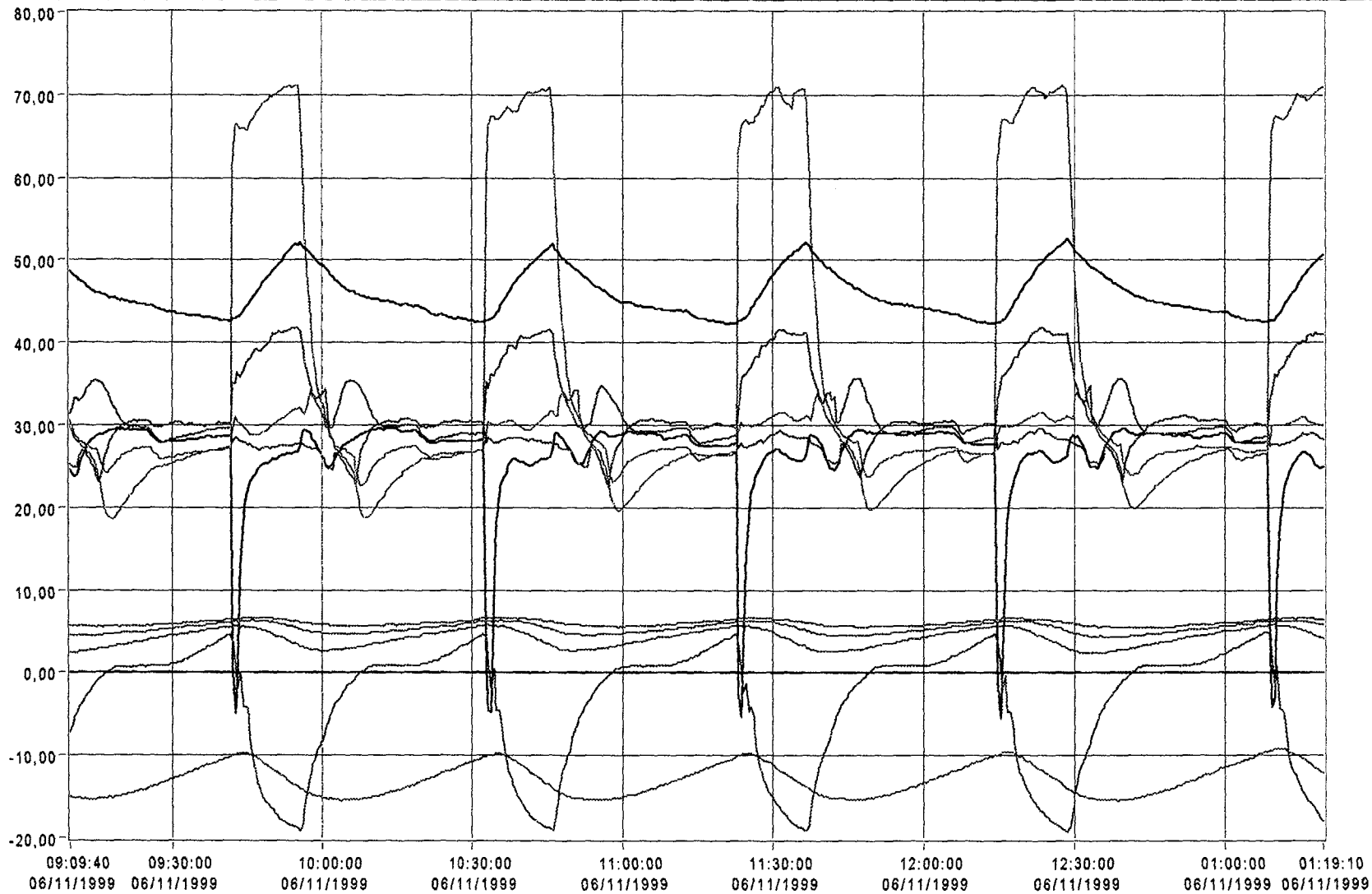

- Thermo. bulb
- T 1 refrigerator
- T 2 refrigerator
- T 3 refrigerator
- T 2 freezer
- Compressor
- Condenser in
- Oil cooler in
- Oil cooler out
- Condenser out
- Suction pipe

Hardware & Software by CA.GI.



WHIRLPOOL EUROPE

CABINET MODEL : DD 460 (N°00000003) Class T

TYPE of TEST : THERMOSTAT CONTROL

Date	16/06/99	Compressor : GL 90 AN
Ambient temperature	[°C] 18	Condenser : wires and tubes
Refrigerant R 134a	[gr] 290	

Thermostat setting		6 / 7		4 / 7			
T.C.		ON	OFF	ON	OFF	ON	OFF
1	Thermostat bulb temp. [°C]	+4.8	-21.6	+5.0	-16.7		
2	Damper bulb temp. [°C]						
3	T 1 refrigerator temp. [°C]	+5.9	+4.2	+7.2	+7.0		
4	T 2 refrigerator temp. [°C]	+5.8	+3.3	+7.0	+6.6		
5	T 3 refrigerator temp. [°C]	+5.5	+1.3	+6.5	+5.5		
6	T 1 freezer temp. [°C]						
7	T 2 freezer temp. [°C]	-9.3	-19.9	-12.2	-15.4		
8	T 3 freezer temp. [°C]						
9	Compressor temp. [°C]	32.7	45.5	31.3	36.8		
10	Condenser in temp. [°C]	19.6	60.5	19.1	51.7		
11	Condenser m.p. temp. [°C]						
12	Condenser out temp. [°C]	20.6	23.2	18.3	21.8		
13	Oil cooler in temp. [°C]	21.3	19.6	21.8	19.7		
14	Oil cooler out temp. [°C]	20.7	34.2	20.6	31.8		
15	Suction pipe temp. [°C]	20.2	19.0	20.3	18.6		
	Refrig. temp. (Avr) [°C]	+4.3		+6.6			
	Freezer temp. (Avr) [°C]	-14.6		-13.8			
	Test Time [h]	24		24			
	Running Time [%]	22.9		20.3			
	Energy consumption [Kwh/24h]	1.089		1.014			
	Voltage [Volt]	220		220			
	Current [A]	2.08	1.81	2.10	1.81		
	Power [Watt]	298	178	300	186		

NOTE :



appliances engineering

DD460-18°C-Vuoto-Pos6(00000003).dat

Descrizione DD460-18°C-Thermostat control-Pos6(00000003)

ID Posizione: CAMERA 2 POSIZIONE D

Sampling Time: 30

Inizio test: 14/06/1999 09.05.47

Fine test: 15/06/1999 08.33.15

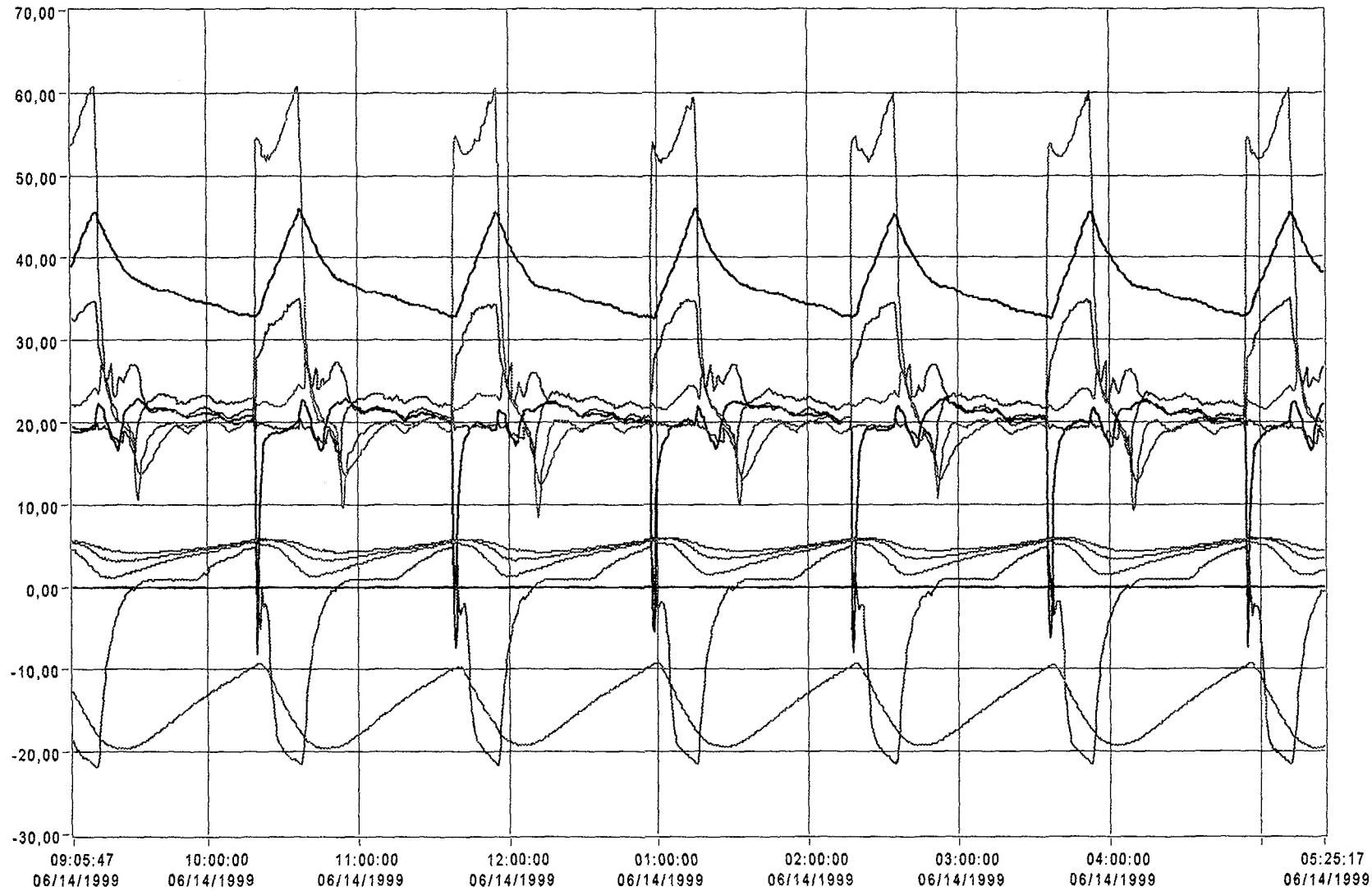

Hardware & Software by CA.GI.



appliances engineering

DD460-18°C-Vuoto-Pos4(00000003).dat

Descrizione DD460-18°C-Thermostat control-Pos4(00000003)

ID Posizione: CAMERA 2 POSIZIONE D

Sampling Time: 30

Inizio test: 15/06/1999 17.03.29

Fine test: 16/06/1999 08.39.50

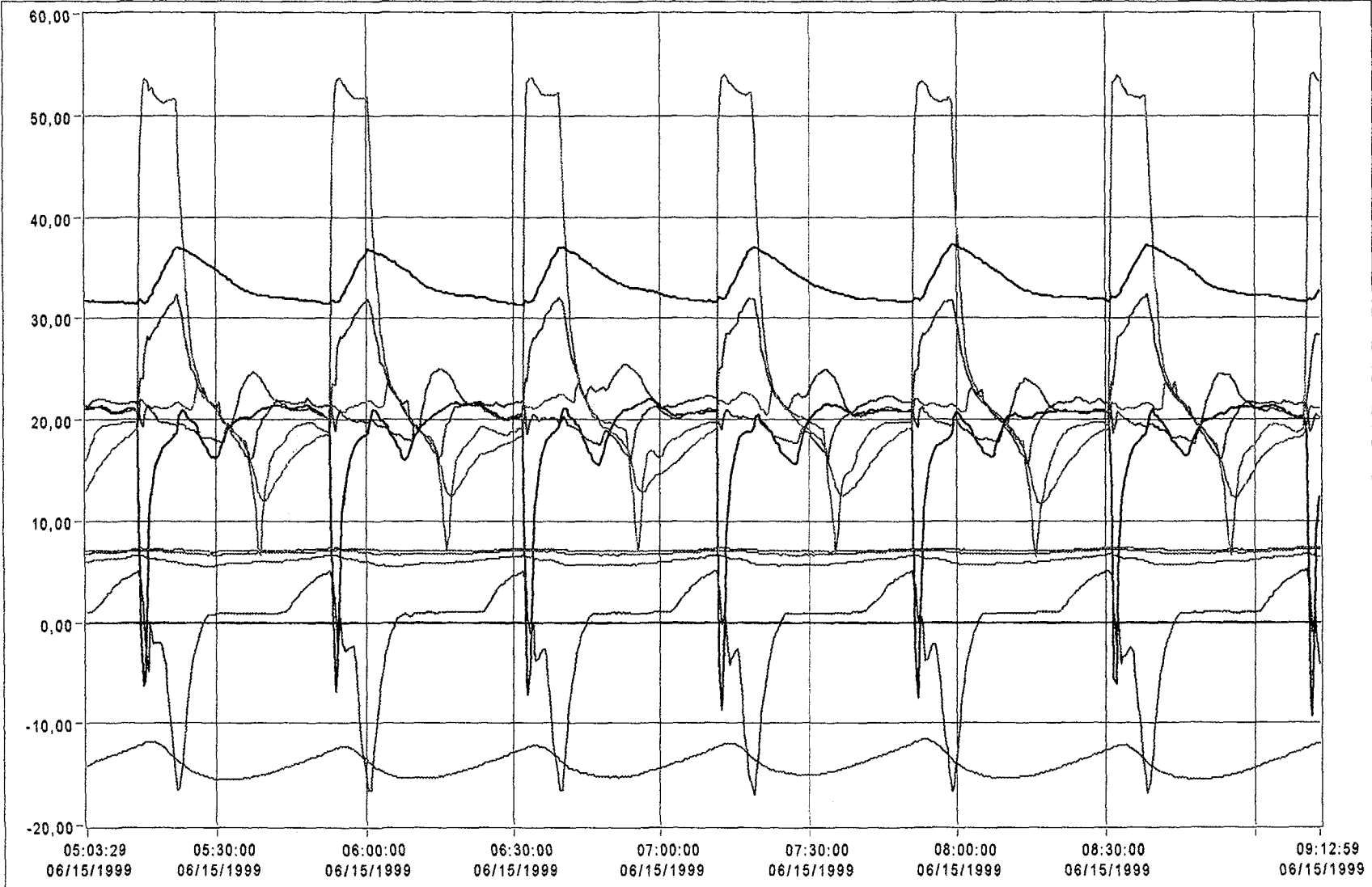

- Thermo. bulb
- T 1 refrigerator
- T 2 refrigerator
- T 3 refrigerator
- T 2 freezer
- Compressor
- Condenser in
- Oil cooler in
- Oil cooler out
- Condenser out
- Suction pipe

Hardware & Software by CA.GI.



WHIRLPOOL EUROPE

CABINET MODEL :	DD 460 (N°00000003) Class T
-----------------	------------------------------------

TYPE of TEST :	PULL DOWN
----------------	------------------

Date	22/0/1999	Compressor : GL 90 AN
Refrigerant R 134a	[gr] 290	Condenser : wires and tubes

	Ambient temperature	[°C]	43	38	
	Thermostat setting		CC	CC	
T.C.					
1	Thermostat bulb temp.	[°C]	-18.5	-21.4	
2	Damper bulb temp.	[°C]			
3	T 1 refrigerator temp.	[°C]	+1.8	-0.6	
4	T 2 refrigerator temp.	[°C]	-0.7	-1.6	
5	T 3 refrigerator temp.	[°C]	-2.8	-3.7	
6	T 1 freezer temp.	[°C]			
7	T 2 freezer temp.	[°C]	-22.0	-23.5	
8	T 3 freezer temp.	[°C]			
9	Compressor temp.	[°C]	80.0	75.1	
10	Condenser in temp.	[°C]	96.8	90.4	
11	Condenser m.p. temp.	[°C]			
12	Condenser out temp.	[°C]	57.1	52.4	
13	Oil cooler in temp.	[°C]	40.9	36.5	
14	Oil cooler out temp.	[°C]	59.8	56.4	
15	Suction pipe temp.	[°C]	46.5	43.9	
	Refrig. temp. (Avr)	[°C]	-0.6	-2.0	
	Freezer temp. (Avr)	[°C]	-22.0	-23.5	
	Test Time	[h]	6	6	
	Running Time	[%]	100	100	
	Energy consumption	[Kwh/24h]			
	Voltage	[Volt]	220	220	
	Current	[A]	1.81	1.75	
	Power	[Watt]	192	176	

NOTE :



WHIRLPOOL EUROPE

CABINET MODEL : **DD 460 (N°00000003) Class T**

TYPE of TEST : **STORAGE TEST**

Date	18/06/99		Compressor : GL 90 AN	
Storage load	[Kg]	45	Condenser : wires and tubes	
Refrigerant R 134a	[gr]	290		

Ambient temperature		[°C]	43		38		18	
Thermostat setting			3 / 7		4.5 / 7		6 / 7	
T.C.			ON	OFF	ON	OFF	ON	OFF
1	Thermostat bulb temp.	[°C]	+4.0	-17.7	+4.1	-19.8	+4.7	-21.4
2	Damper bulb temp.	[°C]						
3	T 1 refrigerator temp.	[°C]	+6.5	+4.4	+6.2	+3.2	+5.8	+3.2
4	T 2 refrigerator temp.	[°C]	+5.9	+2.6	+5.8	+2.2	+5.6	+1.8
5	T 3 refrigerator temp.	[°C]	+5.0	+0.5	+5.1	-1.0	+5.3	-0.5
6	T package 1	[°C]	-16.9	-18.0	-18.3	-20.0	-16.3	-21.2
7	T package 2	[°C]	-14.9	-15.7	-16.5	-17.7	-15.7	-19.4
8	T package 3	[°C]	-19.2	-19.4	-20.8	-21.2	-20.0	-21.5
9	T package 4	[°C]	-18.5	-18.7	-20.0	-20.2	-19.8	-20.9
10	T package 5	[°C]						
11	T package 6	[°C]						
12	Compressor temp.	[°C]	75.5	91.2	59.5	74.2	43.4	58.2
13	Condenser in temp.	[°C]	44.3	106.1	39.3	91.4	26.8	71.2
14	Condenser out temp.	[°C]	42.1	52.7	38.0	47.3	26.6	34.9
15	Suction pipe temp.	[°C]	42.3	33.8	37.4	27.0	27.5	28.3
	Refrig. temp. (Avr)	[°C]	+4.1		+3.6		+3.5	
	Warmer package	[°C]	-14.9		-16.5		-15.7	
	Average of packages	[°C]	-17.7		-19.3		-19.3	
	Test Time	[h]	24		24		24	
	Running Time	[%]	75.2		63.4		32.2	
	Energy consumption	[Kwh/24h]	4.205		3.535		1.558	
	Voltage	[Volt]	220		220		220	
	Current	[A]	2.23	1.91	2.25	1.90	2.11	1.79
	Power	[Watt]	355	238	348	224	312	183

NOTE :



WHIRLPOOL EUROPE

CABINET MODEL : DD 460 (N°00000003) Class T

TYPE of TEST : ENERGY CONSUMPTION

Date	21/06/99		Compressor : GL 90 AN	
Ambient temperature	[°C]	32	Condenser : wires and tubes	
Storage load	[Kg]	45		
Refrigerant R 134a	[gr]	290		

Thermostat setting		5 / 7		4 / 7		
T.C.		ON	OFF	ON	OFF	
1	Thermostat bulb temp. [°C]	+3.7	-20.2	+3.6	-19.5	
2	Damper bulb temp. [°C]					
3	T 1 refrigerator temp. [°C]	+5.8	-3.1	+5.8	+3.4	
4	T 2 refrigerator temp. [°C]	+5.4	-4.2	+5.4	+1.8	
5	T 3 refrigerator temp. [°C]	+5.2	-5.8	+4.7	-0.7	
6	T package 1 [°C]	-19.5	-23.1	-14.8	-16.0	
7	T package 2 [°C]	-18.4	-21.1	-12.5	-13.2	
8	T package 3 [°C]	-23.3	-24.0	-17.6	-17.9	
9	T package 4 [°C]	-22.5	-23.3	-17.1	-17.3	
10	T package 5 [°C]					
11	T package 6 [°C]					
12	Compressor temp. [°C]	54.3	79.8	58.0	74.7	
13	Condenser in temp. [°C]	34.1	94.2	33.1	91.0	
14	Condenser out temp. [°C]	33.4	42.0	32.0	39.6	
15	Suction pipe temp. [°C]	32.0	26.9	31.9	27.5	Interpolated
						at -18 [°C]
	Refrig. temp. (Avr) [°C]	+0.5		+3.4		+0.7
	Warmer package [°C]	-18.4		-12.5		-18.0
	Average of packages [°C]	-21.9		-15.8		
	Test Time [h]	24		24		
	Running Time [%]	65.1		43.8		63.7
	Energy consumption [Kwh/24h]	3.358		2.278		3.285
	Voltage [Volt]	220		220		
	Current [A]	2.22	1.85	1.99	1.87	
	Power [Watt]	320	207	263	189	

NOTE :

ENERGY CONSUMPTION (with load) AT 32°C

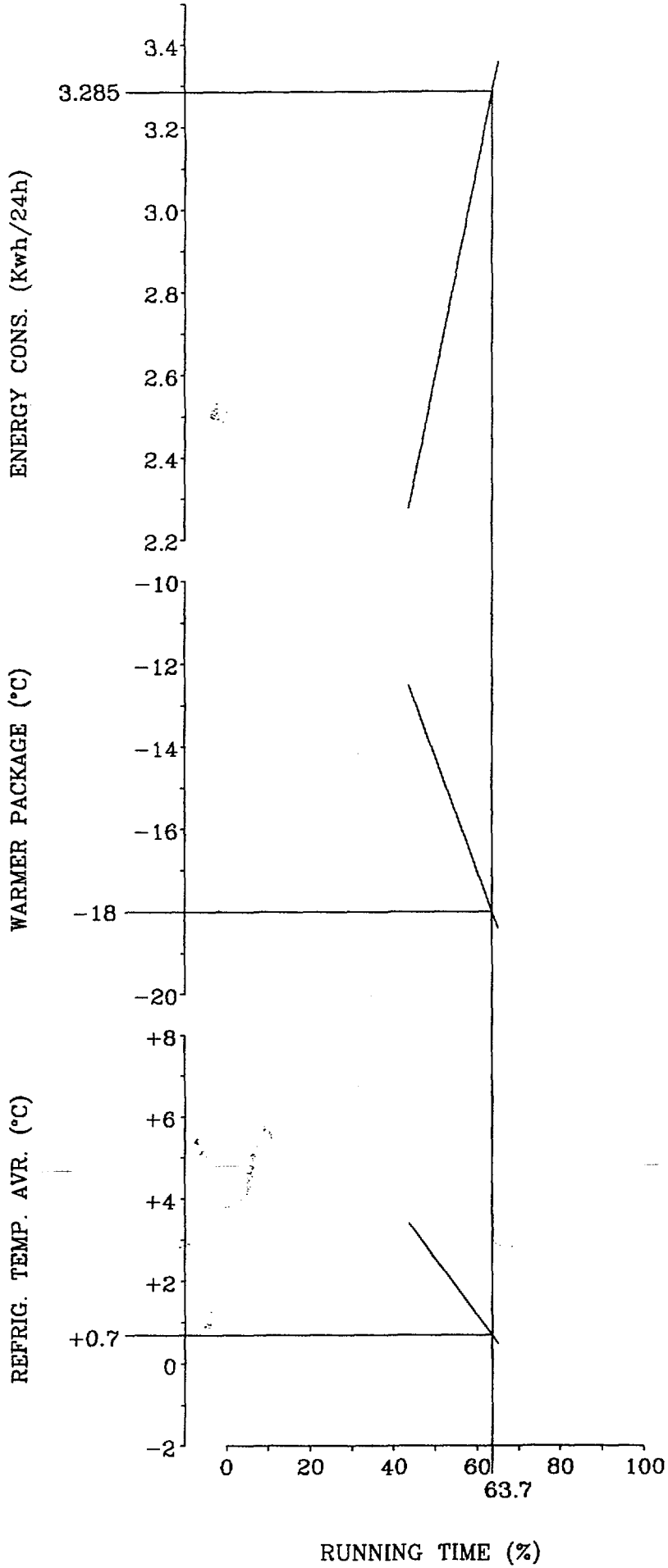



WHIRLPOOL EUROPE

CABINET MODEL : DD 460 (N°00000003) Class T

TYPE of TEST : ENERGY CONSUMPTION

Date	21/06/99		Compressor : GL 90 AN
Ambient temperature	[°C]	25	Condenser : wires and tubes
Storage load	[Kg]	45	
Refrigerant R 134a	[gr]	290	

T.C.	Thermostat setting		6 / 7		5 / 7		
			ON	OFF	ON	OFF	
1	Thermostat bulb temp.	[°C]	+4.7	-21.4	+4.7	-19.1	
2	Damper bulb temp.	[°C]					
3	T 1 refrigerator temp.	[°C]	+5.8	+3.2	+6.4	+5.3	
4	T 2 refrigerator temp.	[°C]	+5.6	+1.7	+6.2	+4.5	
5	T 3 refrigerator temp.	[°C]	+5.1	-0.6	+5.5	+2.5	
6	T package 1	[°C]	-18.2	-23.6	-11.5	-11.7	
7	T package 2	[°C]	-17.3	-22.4	-9.0	-9.1	
8	T package 3	[°C]	-22.3	-23.9	-14.2	-14.3	
9	T package 4	[°C]	-22.1	-23.2	-13.8	-13.9	
10	T package 5	[°C]					
11	T package 6	[°C]					
12	Compressor temp.	[°C]	43.0	57.8	42.5	52.7	
13	Condenser in temp.	[°C]	26.8	70.8	26.5	71.2	
14	Condenser out temp.	[°C]	26.9	34.9	26.7	31.0	
15	Suction pipe temp.	[°C]	27.5	28.3	27.8	26.0	Extrapolated
							at -18[°C]
	Refrig. temp. (Avr)	[°C]	+3.3		+5.1		+3.1
	Warmer package	[°C]	-17.3		-9.0		-18.0
	Average of packages	[°C]	-18.8		-12.2		
	Test Time	[h]	24		24		
	Running Time	[%]	45.6		28		47.1
	Energy consumption	[Kwh/24h]	1.850		1.585		1.872
	Voltage	[Volt]	220		220		
	Current	[A]	2.12	1.80	2.05	1.88	
	Power	[Watt]	310	183	300	180	

NOTE :

ENERGY CONSUMPTION (with load) AT 25°C

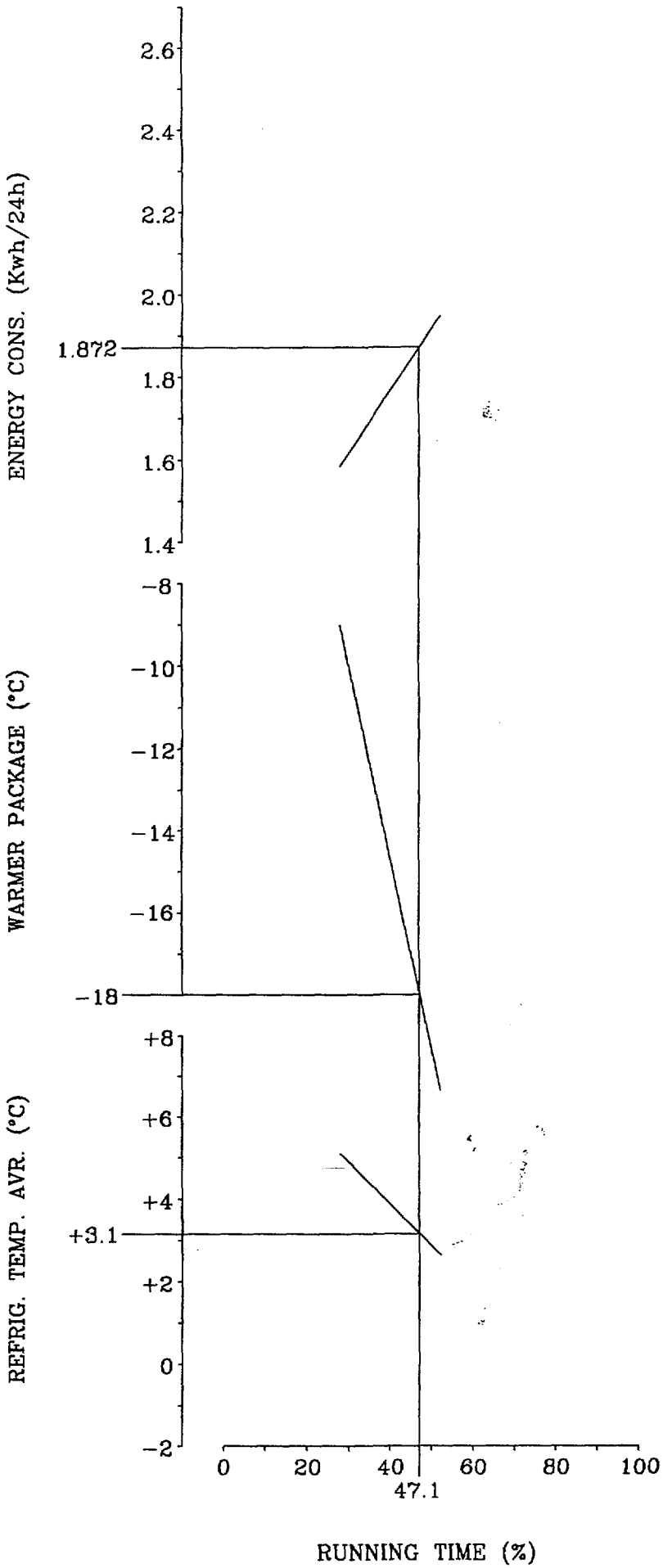



WHIRLPOOL EUROPE

CABINET MODEL : DD 460 (N°00000003) Class T

TYPE of TEST : ELECTRICAL TEST (low starting voltage)

Date	23/06/99	
Ambient temperature	[°C]	43
Refrigerant R 134a	[gr]	290
Compressor : GL 90 AN		
Condenser : wires and tubes		

		Pull down min	
1	Thermostat bulb temp.	[°C]	-18.7
2	T 1 refrigerator temp.	[°C]	+1.7
3	T 2 refrigerator temp.	[°C]	-0.6
4	T 3 refrigerator temp.	[°C]	-2.7
5	T 1 freezer temp.	[°C]	
6	T 2 freezer temp.	[°C]	-21.6
7	T 3 freezer temp.	[°C]	
8	Compressor temp.	[°C]	80.2
9	Condenser in temp.	[°C]	95.8
10	Condenser out temp.	[°C]	56.3
11	Oil cooler in temp.	[°C]	40.4
12	Oil cooler out temp.	[°C]	58.9
13	Suction pipe temp.	[°C]	41.4
Refrig. temp. (Avr)		[°C]	-0.5
Freezer temp. (Avr)		[°C]	-21.6
Test Time		[h]	6
Voltage		[Volt]	187
Frequency		[Hz]	50
Current		[A]	1.68
Power		[Watt]	185

Lower starting voltage test at 43°C : 187 Volts

NOTE :



WHIRLPOOL EUROPE

CABINET MODEL : DD 460 (N°00000003) Class T

TYPE of TEST : ELECTRICAL TEST (low starting voltage)

Date	24/06/99	
Ambient temperature	[°C]	38
Refrigerant R 134a	[gr]	290
Compressor : GL 90 AN		
Condenser : wires and tubes		

			Pull down min	
1	Thermostat bulb temp.	[°C]	-21.7	
2	T 1 refrigerator temp.	[°C]	-1.0	
3	T 2 refrigerator temp.	[°C]	-1.9	
4	T 3 refrigerator temp.	[°C]	-3.2	
5	T 1 freezer temp.	[°C]		
6	T 2 freezer temp.	[°C]	-22.6	
7	T 3 freezer temp.	[°C]		
8	Compressor temp.	[°C]	79.4	
9	Condenser in temp.	[°C]	95.6	
10	Condenser out temp.	[°C]	50.2	
11	Oil cooler in temp.	[°C]	36.6	
12	Oil cooler out temp.	[°C]	56.1	
13	Suction pipe temp.	[°C]	43.5	
	Refrig. temp. (Avr)	[°C]	-2.0	
	Freezer temp. (Avr)	[°C]	-22.6	
	Test Time	[h]	6	
	Voltage	[Volt]	187	
	Frequency	[Hz]	50	
	Current	[A]	1.59	
	Power	[Watt]	177	

Lower starting voltage test at 38°C : 187 Volts

NOTE :