



TOGETHER
for a sustainable future

OCCASION

This publication has been made available to the public on the occasion of the 50th anniversary of the United Nations Industrial Development Organisation.



TOGETHER
for a sustainable future

DISCLAIMER

This document has been produced without formal United Nations editing. The designations employed and the presentation of the material in this document do not imply the expression of any opinion whatsoever on the part of the Secretariat of the United Nations Industrial Development Organization (UNIDO) concerning the legal status of any country, territory, city or area or of its authorities, or concerning the delimitation of its frontiers or boundaries, or its economic system or degree of development. Designations such as “developed”, “industrialized” and “developing” are intended for statistical convenience and do not necessarily express a judgment about the stage reached by a particular country or area in the development process. Mention of firm names or commercial products does not constitute an endorsement by UNIDO.

FAIR USE POLICY

Any part of this publication may be quoted and referenced for educational and research purposes without additional permission from UNIDO. However, those who make use of quoting and referencing this publication are requested to follow the Fair Use Policy of giving due credit to UNIDO.

CONTACT

Please contact publications@unido.org for further information concerning UNIDO publications.

For more information about UNIDO, please visit us at www.unido.org

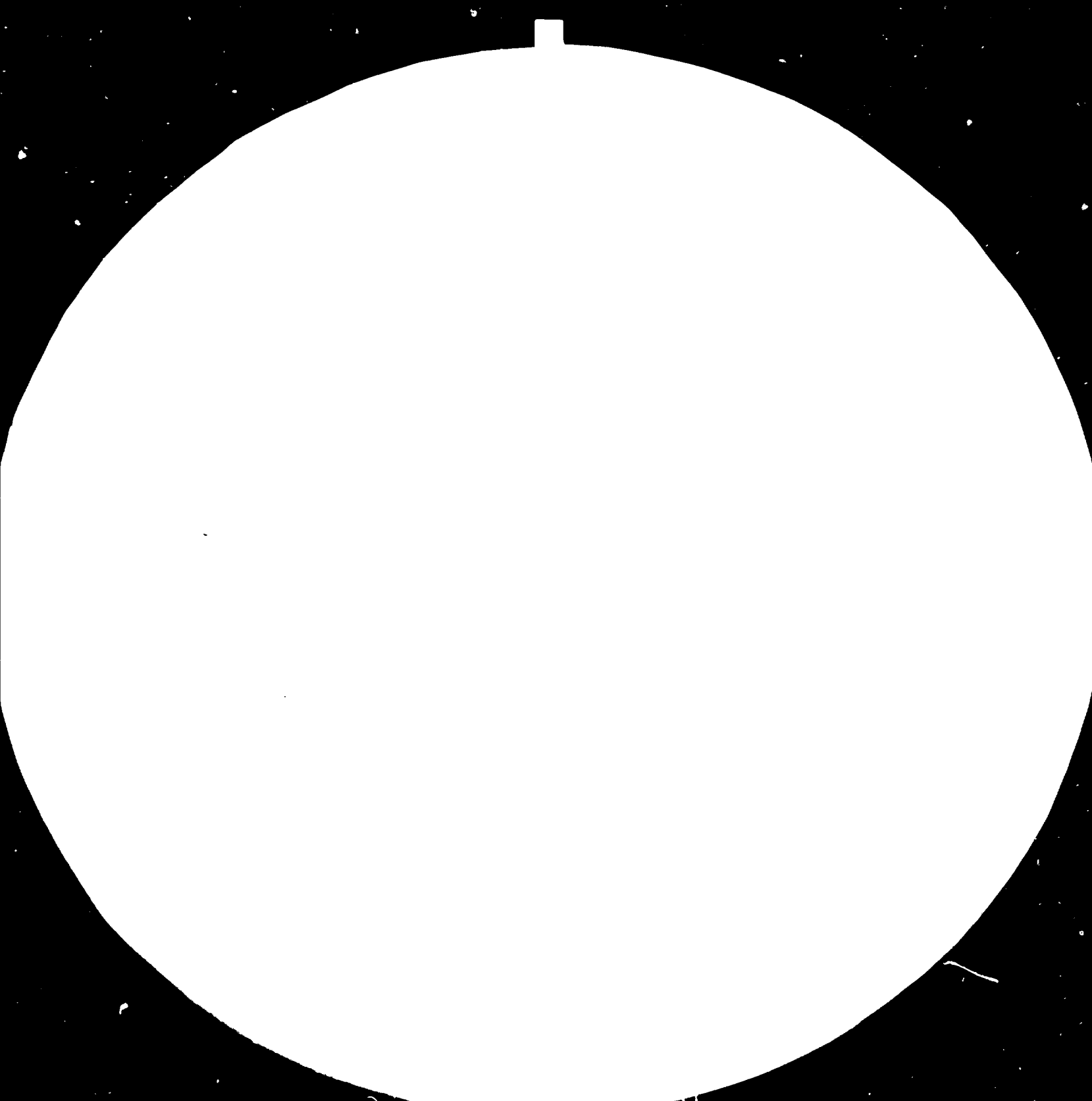

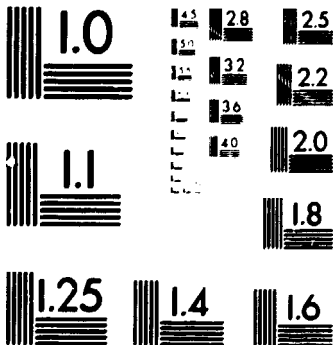

MICROCOPY RESOLUTION TEST CHART
NATIONAL BUREAU OF STANDARDS
STANDARD REFERENCE MATERIAL 1010a
(ANSI and ISO TEST CHART No 2)



14075



Distr.
LIMITED
ID/WG.432/1
10 October 1984
English/French

United Nations Industrial Development Organization

Technical Course on Criteria for the
Selection of Woodworking Machines

Milan, Italy, 14-30 May 1984

LIST OF PARTICIPANTS (Meeting on woodworking machines)
LISTE DES PARTICIPANTS

<u>NAME/NOM</u>	<u>FUNCTION AND COMPANY</u> <u>FONCTION ET COMPAGNIE</u>	<u>MAILING ADDRESS</u> <u>ADRESSE</u>
<u>B O L I V I A</u>		
Cristobal RODA. V.	General Manager CIMAL Ltda.	P.O. Box 700 Santa Cruz
<u>C A M E R O O N</u>		
Joseph Claude ABENA	Ingénieur forestier CENADEFOR	B.P. 369 Yaoundé
Kameni Roger FOTEU	Chef, Service des Etudes Direction des Forêts MINISTERE DE L'AGRICULTURE	B.P. 194 Yaoundé
<u>C H I L E</u>		
J. Gustavo CHIANG	Gerente Proyectos Forestales FUNDACION CHILE	Casilla 773 Santiago
Enrique KLINGENBERG	Gerente Industria MADERERA K.	Casilla 9828 Santiago
W. C. TAUBER	General Manager MADEL LTDA	Pedro Mira 773 Santiago
<u>C H I N A</u>		
XU Yongqian	Project Manager CHINA INTERNATIONAL FORESTRY ENGINEERING CORP. Import & Export Division	P.O. Box 1428 Hepingli Beijing
<u>C O L O M B I A</u>		
Carlos JIMENEZ Aguirre	Sub-Gerente ERVICO LTD.	Ap. Aéreo No. 17883 Bogota
<u>C O N G O</u>		
Marcel BITOKY	Chef de Service des Industries de Bois et du Papier DIRECTION GENERALE DE L'INDUSTRIE	B.P. 211 Brazzaville

<u>NAME/NOM</u>	<u>FUNCTION AND COMPANY</u> <u>FONCTION ET COMPAGNIE</u>	<u>MAILING ADDRESS/ADRESSE</u>
<u>C O S T A R I C A</u>		
Allen FERNANDEZ Rojas	Jefe Division Industrial y Energia, Proyecto Produccion Forestal DIRECCION GENERAL FORESTAL M.A.G.	Adpo Postal 10094 San José
Alfredo PERALTA J.	President ASERRADERO EL GAVILAN, S.A.	Adpo. 1952 San José 1000
Federico PICADO Alvarado	Professor, Technical Adviser INSTITUTO TECNOLOGICO DE COSTA RICA	Adpo. 159 Cartago
Carlos SOTO Juan	Vice-President MUEBLES SOTO S.A.	P.O. Box 200 1100 Tibas
<u>E C U A D O R</u>		
Patricio JIMENEZ Lopez	Director, DEPARTAMENTO INGENIERIA Y MAINTENANCE	E. Santilla 417 y Maurian (Rumipamba) Quito
Jorge MENA Durini	Gerente General FABRICA DE MUEBLES LIGNA S.A.	P.O. Box 4783 Quito
Rafael TERAN A.	Gerente General MEDEROTECNICA C.A.	Panam. sur. Km 5 P.O. Box 150 Quito
<u>E T H I O P I A</u>		
Lisanework DEMISSIE	Manager, SAWMILLING AND JOINERY ENTERPRISE	P.O. Box 6627 Addis Ababa
Abegaz MELADU	Head, WOOD UTILIZATION AND RESEARCH CENTRE	P.O. Box 2322 Addis Ababa
<u>G U I N E A</u>		
Lamine DIANE	Directeur Technique USINE A PANNEAUX SEREDOU	Ministère de l'Industrie Usine à Panneaux Sérédou Macenta
<u>G U Y A N A</u>		
Ramsarran RAMSAHOI	Assistant Factory Manager GUYANA TIMBERS LIMITED	P.O. Box 10608 Georgetown
<u>I N D I A</u>		
Krishna Autar SRIVASTAVA	Assistant Development Officer Directorate General of Technical Development MINISTRY OF INDUSTRY GOVERNMENT OF INDIA	Udyog Bhawan New Delhi 110011

<u>NAME/NOM</u>	<u>FUNCTION AND COMPANY</u> <u>FONCTION ET COMPAGNIE</u>	<u>MAILING ADDRESS/ADRESSE</u>
<u>I N D O N E S I A</u>		
Sediono DHARMAWAN	Head of Wood Industries DIVISION PERUM PERHUTANI	Direksi Perum Perhutani Jl. Gatot Subroto 17 Jakarta
Siamet Kees KADAR	Chief, BIRO PRODUCTION AND TECHNICAL	Gedung Manggala Wand Bakt Blok IV Lantae 5 (Wing B) Jakarta
Rachmat POEDJIONO	Plant Manager of P.T. Inhutani I WOODWORK INDUSTRY BEKASI	Raya Bekasi Km 28 Pondok Ungu. P.O. Box 33 Bekasi
Hidayat ZAKARIA	Head of Marketing Division P.T. INHUTANI III	Jl. Gatot. Subroto Senayan Gedung Pusat Kehutanan Blok IV, Lantai V, Wing A Jakarta
<u>I V O R Y C O A S T</u>		
Hubert BOSSE	Assistant des Métiers C.A.P.E.N.	B.P. V 271 Abidjan
Mamadou CISSE	Chargé d'Etudes SODEFOR	01 B.P. 3770 Abidjan 01
<u>J A M A I C A</u>		
Paul BYLES	Production Manager CARIFRAME LTD.	c/o Lucea P.O. Hanover
<u>J O R D A N</u>		
George KOPTI	Factory Manager THE ARAB WOODEN SHUTTERS AND DOORS COMPANY	P.O. Box 8332 Amman
<u>M A L A Y S I A</u>		
Zulkefli HARON	Utilization Officer MALAYSIAN TIMBER INDUSTRY BOARD	5th Floor, Wisma Bunga Raya Jalan Ampang P.O. Box 10887 Kuala Lumpur
Chelliah MATHIALAKAN	Economist MALAYSIAN INDUSTRIAL DEVELOPMENT AUTHORITY	Wisma Damansara P.O. Box 10618 Kuala Lumpur

<u>NAME/NOM</u>	<u>FUNCTION AND COMPANY</u> <u>FONCTION ET COMPAGNIE</u>	<u>MAILING ADDRESS/ADRESSE</u>
<u>MAURITIUS</u>		
Chattur BHEMSINGH	Training Officer DEVELOPMENT WORKS CORPORATION CORPORATION	Royal Road Saint Julien
<u>MOROCCO</u>		
Abdeljalil ALIOUA	Ingénieur, Chef de Service chargé des études de projets industriels OFFICE POUR LE DEVELOPPEMENT INDUSTRIEL	10 Zankat Ghandi Rabat
<u>PAKISTAN</u>		
Chouhdry Abdul RAUF	Managing Director KAREGAP FURNISHER	Kashmir Road Rawalpindi
<u>PARAGUAY</u>		
Jorge BENITEZ Cubilla	Gerente MINERVA MUEBLES SRL	Dr. Paiva 2111 Asuncion
<u>PHILIPPINES</u>		
Stephen DE LOS REYES	President WOODIRON MANUFACTURING CORPORATION	P.O. Box AC-97 Araneta Center Quezon City
Reynaldo LUMBAD	Vice President SECURITY WOOD-METAL PRODUCTS CORPORATION	8193 Dr. A. Santos Avenue Paranaque Metro Manila
Francisco VILLASENOR	President, INTER-ART METALWOOD PRODUCTS INT.	145 Kamias Road Quezon City
James Leng Renn SO	General Manager EXPONENT WOOD-ART INDUSTRIES	Km 23.5 West Service Rd. So. Express Way, Alabang Muntinlupa Metro Manila
<u>SRI LANKA</u>		
Paula WIJAYARATNE	Managing Director RUKSALA LTD.	Thihariya Kalagedinene
<u>TANZANIA</u>		
Joram KALEGELE	Deputy Production Manager KILIMANJARO MACHINE TOOLS CO. LTD.	P.O. Box 90 Moshi

<u>NAME/NOM</u>	<u>FUNCTION AND COMPANY</u> <u>FONCTION ET COMPAGNIE</u>	<u>MAILING ADDRESS/ADRESSE</u>
<u>THAILAND</u>		
Borworn KITTIPAKORN	Assistant Manager FOREST INDUSTRY ORGANIZATION	Mai-Thai Sawmills 4 Thaharn Road Dusit Bangkok
Supinda METHAKAJONKUL	Operations Manager MARINE WOODWORK CO. LTD.	20/3 Janwattana Road Pakkret Nonburi 11120
Nuntapit NAKASARN	Senior Engineer INDUSTRIAL SERVICE INST.	Soi Kluaynamthai Rama IV Road Bangkok 10110
<u>UGANDA</u>		
Jossy BYAMAH	Company Manager KIIRA SAWMILLS AND PLYWOOD FACTORY	P.O. Box 215 Jinja
John CARVALHO	Head of Forestry Products Research Division Forest Department FORESTRY RESEARCH DIVISION	P.O. Box 1752 Kampala
<u>URUGUAY</u>		
Mario LA BUONORA	Gerente CARPENTERIA JOSE LA BUONORA	Murillo 2640 Montevideo
<u>YEMEN</u>		
Faiz S. ALAMERY	General Manager COASTAL STRIP CARPENTRY	P.O. Box 8103 Mukalla
<u>ZAIRE</u>		
Kani LONGO	Chef de Division Economiste des Projets à la Commission des Investissements DEPARTEMENT DU PLAN	B.P. 9378 Kinshasa 1
Nsoki LWIBA	Directeur Commercial AGRIFOR	B.P. 9534 Kinshasa 1
<u>DIRECTOR OF THE COURSE</u> <u>DIRECTEUR DU COURS</u>		
Prof. Guglielmo GIORDANO	Professeur de Technologie du Bois et d'Exploitation Forestière Professor of Wood Technology and Forest Utilization	Via Chibellina 73 50122 Firenze

LECTURERS
CONFERENCIERS

<u>NAME/NOM</u>	<u>FUNCTION/FONCTION</u>	<u>MAILING ADDRESS/ADRESSE</u>
<u>Dr. Tadeo SLODYK</u>	Expert-conseil en panneaux à base de bois Consultant in wood-based panel industries	c/o F.lli Pagnoni Via Sempione 31 20052 Monza (Milano) ITALY
<u>Sig. Gian Franco MELLONI</u>	Spécialiste de l'équipement pour le travail du bois Specialist in lumber manufacturing equipment	Via G. Feni 27 35100 Padova ITALY
<u>Sig. Ezio MABINI</u>	Expert en production de contre-plaqué et de placages Expert in plywood and sliced veneer production	c/o A. Cremona & Figlio Viale Lombardia 275 20052 Monza (Milano) ITALY
<u>Ing. Mario BERMANI</u>	Ingénieur, expert en panneaux de fibres Engineer, technician, expert in the production of fibre boards	Via Rosmini 38 28100 Novara ITALY
<u>Sig. Mario PARETTI</u>	Expert en entretien de scies à ruban large Expert in maintenance of band saw blades	c/o Sandvik Italia Via Varesina 186 20156 Milano ITALY
<u>Sig. Roberto RUZZENENTI</u>	Expert en outils à pointes reportées de carbure Expert in carbide-tipped tools	c/o Grifo s.r.l. Via Montello 135 20038 Seregno (Milano) ITALY
<u>Sig. Elvio GABELLO</u>	Expert en équipement pour le travail en forêt Expert in forestry equipment	c/o Fiat-Allis Spa Viale Torino 0/2 10040 Stupinigi ITALY
<u>Ing. Gabriele MARTELLI</u>	Expert en finition des surfaces des panneaux Expert in surface finishing of panels	c/o Cefla s.r.l. Via Selice 102 40026 Imola ITALY
<u>Sig. Aristide COLOMBO</u>	Expert-conseil en fabrication de contre-plaqué et placages Expert and consultant in plywood and sliced veneer production	c/o Colombo & Cremona Via Confalonieri 57 20058 Villasanta (Milano) ITALY
<u>Ing. Angelo SPERANZA</u>	Expert en fabrication de sièges/meubles Expert in chairs and furniture production	c/o C.A.T.A.S. Viale delle Scuole 33048 S. Giovanni al Natisone (Udine) ITALY

<u>NAME/NOM</u>	<u>FUNCTION/FONCTION</u>	<u>MAILING ADDRESS/ADRESSE</u>
<u>Ing. Aldo SCHIAVO</u>	Ingénieur-conseil en planification et gestion industrielle, spécialisé dans le secteur du meuble Industrial management/ planning consultant, expert in the furniture sector	c/o UCOI Calmaggiore 10 31100 Treviso ITALY
<u>Dr. Davide VIZIANO</u>	FEDERLEGNO-ARREDO	Via Mascheroni 19 20145 Milano ITALY
<u>Sig. Armando GARDINO</u>	President FEDERCOMLEGNO	Via Guido d'Arezzo 16 00198 Roma ITALY
<u>Mr. José CARRE</u>	Consultant ONUDI dans la production de panneaux de particules UNIDO particle board production consultant	Station de Technologie Forestière de l'Etat 23 Avenue Marechal Juin 5800 Gembloux BELGIUM
<u>Mr. Horatio P. BRION</u>	Consultant ONUDI pour les industries de transformations primaires et secondaires du bois UNIDO primary and secondary wood processing consultant	29 Linaw Street Quezon City Metro Manila PHILIPPINES
<u>Mr. Pietro BORRETTI</u>	Consultant ONUDI en conception et production UNIDO furniture design and production consultant	c/o Forest Industries Advisory Group for Africa Economic Commission for Africa P.O. Box 3001 Addis Ababa ETHIOPIA
<u>Mr. Pekka PAAVOLA</u>	Consultant ONUDI en conception et production de meubles UNIDO furniture design and production consultant	Vanhatie 49B48 15240 Lahti 24 FINLAND
<u>UNIDO REPRESENTATIVE</u>		
<u>Mr. Antoine V. BASSILI</u>	Senior Industrial Development Officer Agro-industries Branch UNIDO	P.O. Box 300 A-1400 Vienna AUSTRIA
<u>ACIMALL REPRESENTATIVES</u>		
<u>Dr. Ing. Attilio GRINER</u>	Expert in wood-working machines	ACIMALL Technical Office P.O. Box 37 20090 Assago (Milano) ITALY
<u>Ms. Gabriella MORANDOTTI</u>	Technical Office Secretariat	
<u>Ms. Valentina MOISE</u>	Technical Office Secretariat	

