



TOGETHER
for a sustainable future

OCCASION

This publication has been made available to the public on the occasion of the 50th anniversary of the United Nations Industrial Development Organisation.



TOGETHER
for a sustainable future

DISCLAIMER

This document has been produced without formal United Nations editing. The designations employed and the presentation of the material in this document do not imply the expression of any opinion whatsoever on the part of the Secretariat of the United Nations Industrial Development Organization (UNIDO) concerning the legal status of any country, territory, city or area or of its authorities, or concerning the delimitation of its frontiers or boundaries, or its economic system or degree of development. Designations such as “developed”, “industrialized” and “developing” are intended for statistical convenience and do not necessarily express a judgment about the stage reached by a particular country or area in the development process. Mention of firm names or commercial products does not constitute an endorsement by UNIDO.

FAIR USE POLICY

Any part of this publication may be quoted and referenced for educational and research purposes without additional permission from UNIDO. However, those who make use of quoting and referencing this publication are requested to follow the Fair Use Policy of giving due credit to UNIDO.

CONTACT

Please contact publications@unido.org for further information concerning UNIDO publications.

For more information about UNIDO, please visit us at www.unido.org

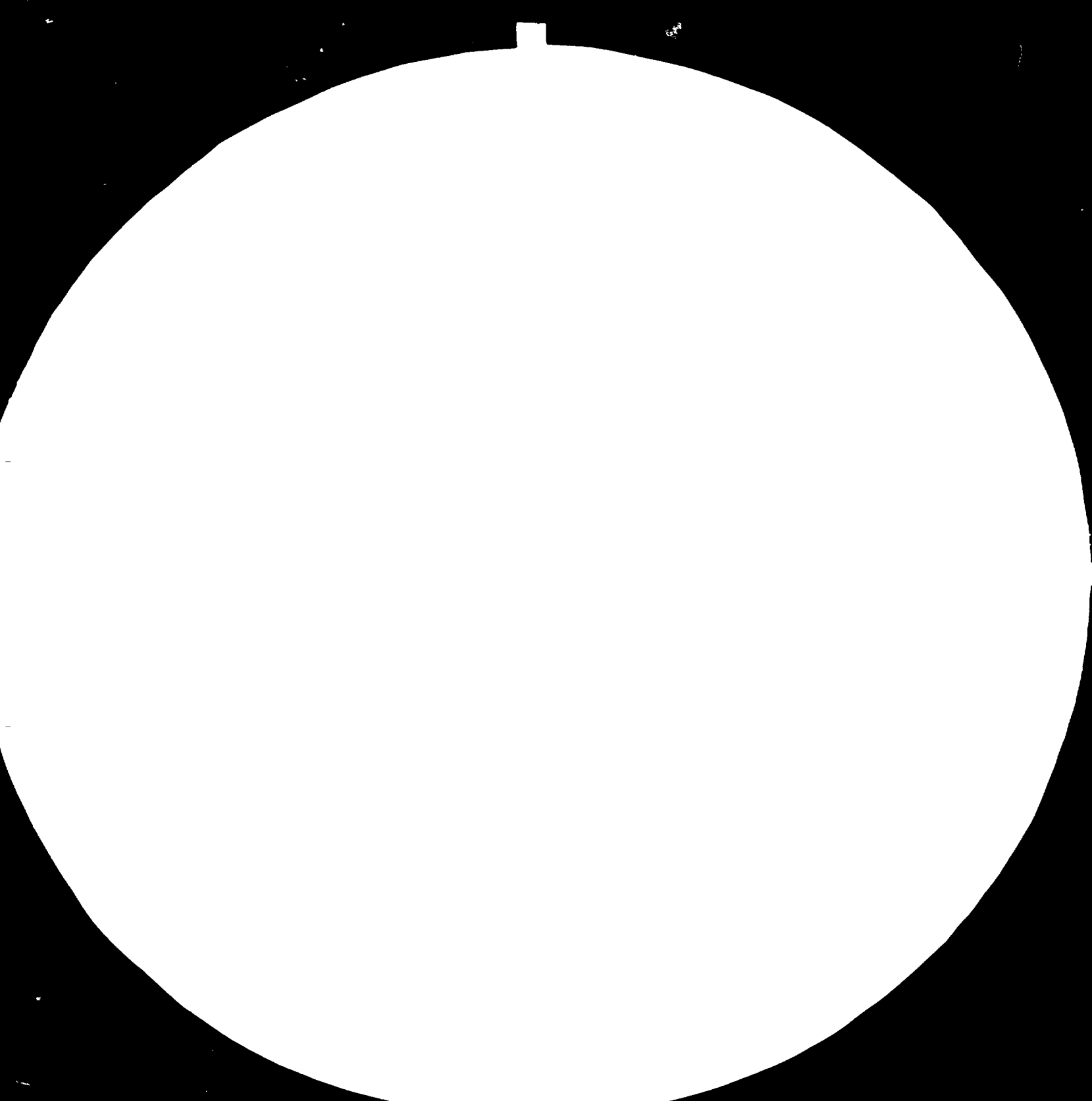

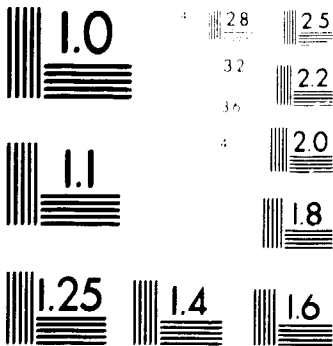

MICROCOPY RESOLUTION TEST CHART
 NATIONAL BUREAU OF STANDARDS-
 STANDARD REFERENCE MATERIAL 1919A
 (ANSI and ISO TEST CHART No. 2)

UNITED NATIONS
INDUSTRIAL DEVELOPMENT ORGANIZATION

DRAFT
FOR DISCUSSION ONLY
NOT TO BE QUOTED
11 NOVEMBER 1983

13114

UNIT VALUE AND VOLUME
FOREIGN TRADE INDICES
FOR
VARIOUS INDUSTRIAL SECTORS

Prepared by
Edward F. Lucas

in co-operation with
Sectoral Studies Branch
Division for Industrial Studies

1339

This report consists of various unit value and volume external trade indices for seven industrial sectors ^{1/} for the years 1965 to 1982 based on available data from the UNSO trade tapes. Most of the indices are of exports from the main exporting countries, although agricultural machinery also includes indices for main importers and Latin American exports. Each index also contains a set of experimental supporting statistics which will eventually (hopefully) greatly expand the power of indexing technique, measuring the quality of an index as well as normally undecernable economic movements within the data.

Indices were computed for each annual interval according to the Paasche, Laspeyres and Fisher formulae and then chain-linked (or multiplied) to produce the multiple indices reproduced below. In the following tables, QPCH, QLAS, and QFSH refer to the Paasch, Laspeyres and Fisher quantity indices, and PPCH, PLAS, PFSH to the respective price indices. These indices were computed from all available data, but because of non-reporting of quantities by many countries the coverage is typically incomplete. As coverage changes from year to year this produces a bias in the quantity indices which was adjusted for following standard practice. The statistic NCOM refers to the number of reported values available in that year, and QCOMB is the number of commodities with quantity data in both years of each interval. The coverages, COVB and COVC, refer to the percentage of the value in the base and current years which have quantity data. The descriptive categories GEO SUB and COM SUB obviously define the trade flows which have been indexed.

All of the parameters involved in the computation of an index are fully documented in the control card listing preceeding each set of indices. Most data is indexed at the four-digit SITC level, but the level is indicated by "/3" or "/4" where there is some ambiguity. All of the unitvalue indices are in SDR's as indicated, which is analytically superior, but the result can easily be converted to US dollars if divided by the conversion time series listed in the control card "C/\$=".

Each index has a set of supporting statistics which were discussed and referenced in my previous paper, "Measuring International Trade Flows", and I will therefore not repeat that discussion. In definitional terms, DRFT is the annual Paasche-Laspeyres drift, defined as Paasche/Laspeyres - 1 for purposes of sign. CQFSH and CPFSH are the geometric averages of the base and current-weighted coefficients of variation of quantity and price relatives, and RFSH is the geometric average of the weighted correlation coefficients (maintaining the proper sign). These last three multiply to the drift, and I have argued that they are measures of composition change, relative price change and market structure respectively. C(QFSH) and C(PFSH) are the geometric averages of the base and current weighted coefficients of variation of the maximum annual sampling error, and are functions fo both data variability and sample size. T(QFSH) and T(PFSH) are the cumulative versions of this maximum sampling error.

^{1/} capital goods, pharmaceuticals, agricultural machinery, vegetable oils, lime and cement, fertilizer and iron and steel

/:CAPITAL GOODS INDICES

1:YRS=1965-1982

C:CTY=GERMANY(280),FRANCE(250),UNT STATES(840),JAPAN(392),

C: UNT KINGDOM(826),ITALY(380),NETHERLANDS(528),BELGIUM(056),

2: CANADA(124),SWEDEN(752),SWITZERLAND(754);

3:PTR=

/:LARGEST EXPORTERS

4:TOT=MAIN EXPORTERS

/:SITC 69,71,72,73,861 AT THE 3,4 DIGIT LEVELS

C:COM=691(01),6911(02),6912(02),6913(02),692(01),6921(02),6922(02),

C: 6923(02),695(01),6951(02),6952(02),711(01),7111(02),7112(02),

C: 7113(02),7114(02),7115(02),7116(02),7117(02),7118(02),712(01),

C: 7121(02),7122(02),7123(02),7125(02),7129(02),714(01),7142(02),

C: 7143(02),7149(02),715(01),7151(02),7152(02),717(01),7171(02),

C: 7172(02),7173(02),718(01),7181(02),7182(02),7183(02),7184(02),

C: 7185(02),719(01),7191(02),7192(02),7193(02),7195(02),7196(02),

C: 7197(02),7199(02),722(01),7221(02),7222(02),723(01),7231(02),

C: 7232(02),724(01),7249(02),726(01),7261(02),7262(02),729(01),

C: 7295(02),7296(02),7297(02),7299(02),731(01),7311(02),7312(02),

C: 7313(02),7314(02),7315(02),7316(02),7317(02),732(01),7322(02),

C: 7323(02),7324(02),7325(02),7326(02),7327(02),7328(02),734(01),

C: 7341(02),7349(02),735(01),7351(02),7353(02),7358(02),7359(02),

5: 861(01),8613(02),8617(02),8618(02),8619(02);

/:5 DIGIT LEVEL INCOMPLETE / SKIPPED

6:SUB=EXPORTED:CAPITAL GOODS/3 (SDR),CAPITAL GOODS/4 (SDR);

S:FLTR

S:IDEX

/:QST=2

/:CTRY

C:C/\$= 1.0,1.0,1.0,1.0,1.0,1.0,0.99702,0.92105,0.83883,0.83150,

C: 0.82362,0.86616,0.85652,0.79872,0.77399,0.76833,0.84806,

A: 0.90579

/:VSH=

S:COMB

U N I D O / I S / S E C
 E X T E R N A L T R A D E I N D I C E S
 I N D E X - 1
 G E O S U B - M A I N E X P O R T E R S (P R T : W O R L D)
 C O M S U B - E X P O R T E D C A P I T A L G O O D S / 3 (S D R)

YEAR	QLAS	QPCH	QFSH	PLAS	PPCH	PFSH	QCOM	NCOM	COVB	COVC
1965	100.0	100.0	100.0	100.0	100.0	100.0		200		
1966	110.6	110.1	110.3	103.7	103.3	103.5	129	200	0.504	0.498
1967	117.3	116.5	116.9	107.2	106.4	106.8	123	200	0.502	0.485
1968	135.7	134.5	135.1	107.7	106.7	107.2	119	200	0.474	0.464
1969	155.7	153.7	154.7	111.4	110.0	110.7	121	200	0.466	0.470
1970	167.7	164.0	165.9	121.7	119.0	120.3	121	200	0.465	0.483
1971	175.9	171.2	173.5	135.1	131.5	133.3	125	200	0.478	0.476
1972	181.8	175.7	178.7	143.4	138.5	140.9	122	200	0.462	0.473
1973	197.8	190.3	194.0	156.6	150.6	153.6	122	200	0.467	0.472
1974	228.8	218.7	223.7	170.4	162.9	166.6	126	200	0.488	0.473
1975	223.7	212.5	218.0	206.3	196.0	201.0	134	200	0.499	0.509
1976	244.9	231.0	237.8	226.8	214.0	220.3	130	200	0.501	0.492
1977	248.7	234.1	241.3	252.3	237.5	244.8	131	200	0.507	0.517
1978	250.0	234.7	242.2	280.0	262.9	271.5	130	200	0.514	0.517
1979	256.4	240.4	248.3	305.5	286.4	295.8	138	200	0.549	0.562
1980	269.4	251.8	260.4	335.5	313.5	324.3	141	200	0.579	0.558
1981	297.7	277.8	287.6	343.3	320.3	331.6	138	200	0.554	0.509
1982	288.9	268.7	278.6	363.2	337.8	350.3	136	200	0.489	0.502

U N I D O / I S / S E C
E X T E R N A L T R A D E I N D I C E S
I N D E X - 2

G E O S U B - M A I N E X P O R T E R S (P R I : W O R L D)

C O M S U B - E X P O R T E D C A P I T A L G O O D S / 4 (S D R)

YEAR	QLAS	QPCN	QFSH	PLAS	PPCN	PFSH	QCOM	NCOM	COVB	COVC
1965	100.0	100.0	100.0	100.0	100.0	100.0		703		
1966	110.3	109.1	109.7	103.8	102.7	103.2	492	707	0.602	0.604
1967	115.8	112.1	114.0	110.4	106.9	108.7	490	705	0.596	0.589
1968	126.9	121.5	124.2	115.7	110.8	113.2	485	706	0.576	0.581
1969	143.4	136.2	139.8	120.3	114.2	117.2	493	706	0.586	0.588
1970	154.4	144.6	149.5	133.3	124.9	129.0	485	704	0.581	0.594
1971	158.2	147.0	152.5	150.1	139.4	144.6	525	710	0.636	0.642
1972	172.1	156.6	164.1	152.0	138.2	144.9	518	705	0.638	0.637
1973	191.0	171.9	181.2	163.3	147.0	154.9	520	712	0.630	0.640
1974	223.9	199.9	211.6	180.3	161.0	170.4	515	713	0.633	0.632
1975	222.6	196.0	208.9	221.0	194.6	207.4	544	711	0.632	0.644
1976	242.1	210.7	225.8	240.0	208.8	223.8	539	714	0.637	0.631
1977	249.1	215.9	231.9	260.6	225.9	242.6	552	714	0.649	0.665
1978	244.1	210.5	226.7	287.7	248.1	267.1	521	696	0.618	0.648
1979	258.8	222.0	239.7	311.2	267.0	288.3	531	698	0.685	0.680
1980	271.6	230.6	250.3	339.9	288.6	313.2	545	698	0.697	0.708
1981	291.3	244.9	267.1	363.1	305.2	332.9	541	697	0.707	0.680
1982	284.8	237.8	260.3	382.8	319.7	349.8	540	698	0.679	0.677

UNIDO / I S / S E C
 E X T E R N A L T R A D E S T A T I S T I C S
 I N D E X - 1

G E O S U B - M A I N E X P O R T E R S (P R T : W C R L D)
 C O M S U B - E X P O R T E D C A P I T A L G O O D S / 3 (S D R)

YEAR	DRFT	CQFSH	CPFSH	RFSH	T(QFSH)	C(QFSH)	T(PFSH)	C(PFSH)	QCOM	NCOM
1965										200
1966	-0.004	0.121	0.100	-0.367	0.012	0.012	0.009	0.009	129	200
1967	-0.003	0.106	0.073	-0.347	0.018	0.013	0.011	0.006	123	200
1968	-0.002	0.109	0.063	-0.283	0.025	0.017	0.012	0.006	119	200
1969	-0.003	0.096	0.071	-0.497	0.027	0.011	0.015	0.009	121	200
1970	-0.010	0.153	0.101	-0.631	0.031	0.015	0.018	0.010	121	200
1971	-0.005	0.128	0.085	-0.475	0.033	0.010	0.019	0.007	125	200
1972	-0.007	0.164	0.085	-0.514	0.036	0.014	0.021	0.008	122	200
1973	-0.004	0.114	0.100	-0.356	0.037	0.008	0.025	0.014	122	200
1974	-0.006	0.141	0.089	-0.516	0.043	0.023	0.027	0.009	126	200
1975	-0.006	0.130	0.124	-0.379	0.046	0.014	0.030	0.014	134	200
1976	-0.007	0.146	0.097	-0.503	0.049	0.017	0.031	0.007	130	200
1977	-0.002	0.123	0.062	-0.253	0.050	0.011	0.032	0.007	131	200
1978	-0.003	0.099	0.078	-0.391	0.051	0.009	0.033	0.007	130	200
1979	-0.001	0.093	0.090	-0.141	0.051	0.009	0.034	0.009	138	200
1980	-0.003	0.106	0.084	-0.375	0.052	0.010	0.035	0.008	141	200
1981	-0.001	0.123	0.110	-0.109	0.055	0.017	0.037	0.013	138	200
1982	-0.003	0.110	0.085	-0.349	0.057	0.015	0.038	0.009	136	200

UNIDO / I S / S E C
 E X T E R N A L T R A D E S T A T I S T I C S
 I N D E X - 2

G E O S U B - M A I N E X P O R T E R S (P R T : W O R L D)
 C O M S U B - E X P O R T E D C A P I T A L G O O D S / 4 (S D R)

YEAR	DRFT	CQFSH	CPFSH	RFSH	T(QFSH)	C(QFSH)	T(PFSH)	C(PFSH)	QCOM	NCOM
1965										703
1966	-0.011	0.778	0.145	-0.094	0.016	0.016	0.012	0.012	492	707
1967	-0.021	0.250	0.170	-0.500	0.026	0.020	0.022	0.018	490	705
1968	-0.011	0.205	0.169	-0.327	0.029	0.013	0.040	0.033	485	706
1969	-0.008	0.214	0.104	-0.365	0.034	0.016	0.040	0.006	493	706
1970	-0.014	0.225	0.130	-0.463	0.037	0.016	0.041	0.010	485	704
1971	-0.008	0.266	0.128	-0.236	0.039	0.012	0.044	0.015	525	710
1972	-0.021	0.283	0.173	-0.432	0.043	0.016	0.049	0.022	518	705
1973	-0.011	0.199	0.136	-0.389	0.045	0.014	0.050	0.010	520	712
1974	-0.008	0.202	0.108	-0.362	0.046	0.011	0.051	0.007	515	713
1975	-0.014	0.229	0.169	-0.360	0.049	0.014	0.052	0.010	544	711
1976	-0.012	0.215	0.142	-0.384	0.050	0.013	0.052	0.007	539	714
1977	-0.004	0.179	0.104	-0.214	0.051	0.010	0.053	0.009	552	714
1978	-0.005	0.175	0.103	-0.283	0.052	0.009	0.053	0.006	521	696
1979	-0.005	0.201	0.124	-0.213	0.053	0.011	0.054	0.010	531	698
1980	-0.010	0.249	0.121	-0.330	0.055	0.014	0.055	0.008	545	698
1981	-0.010	0.190	0.164	-0.325	0.057	0.015	0.057	0.016	541	697
1982	-0.007	0.186	0.117	-0.303	0.058	0.012	0.058	0.008	540	698

/: CAPITAL GOODS INDICES / DETAIL

1: YRS=1965-1982

C: CTY=GERMANY(280), FRANCE(250), UNT STATES(840), JAPAN(392),

C: UNT KINGDOM(826), ITALY(380), NETHERLANDS(528), BELGIUM(056),

2: CANADA(124), SWEDEN(752), SWITZERLAND(754);

3: PTR=

/: LARGEST EXPORTERS

4: TOT=MAIN EXPORTERS

/: SITC 69, 71, 72, 73, 861 AT THE 3, 4 DIGIT LEVELS

C: COM=691(00), 6911(01), 6912(01), 6913(01), 692(00), 6921(01), 6922(01),

C: 6923(01), 695(00), 6951(01), 6952(01), 711(00), 7111(02), 7112(02),

C: 7113(02), 7114(02), 7115(02), 7116(02), 7117(02), 7118(02), 712(00),

C: 7121(02), 7122(02), 7123(02), 7125(02), 7129(02), 714(00), 7142(02),

C: 7143(02), 7149(02), 715(00), 7151(02), 7152(02), 717(00), 7171(02),

C: 7172(02), 7173(02), 718(00), 7181(02), 7182(02), 7183(02), 7184(02),

C: 7185(02), 719(00), 7191(02), 7192(02), 7193(02), 7195(02), 7196(02),

C: 7197(02), 7199(02), 722(00), 7221(03), 7222(03), 723(00), 7231(03),

C: 7232(03), 724(00), 7249(03), 726(00), 7261(03), 7262(03), 729(00),

C: 7295(03), 7296(03), 7297(03), 7299(03), 731(00), 7311(04), 7312(04),

C: 7313(04), 7314(04), 7315(04), 7316(04), 7317(04), 732(00), 7322(04),

C: 7323(04), 7324(04), 7325(04), 7326(04), 7327(04), 7328(04), 734(00),

C: 7341(04), 7349(04), 735(00), 7351(04), 7353(04), 7358(04), 7359(04),

5: 861(00), 8613(05), 8617(05), 8618(05), 8619(05);

/: 5 DIGIT LEVEL INCOMPLETE / SKIPPED

C: SUB=EXPORTED: STRUCTURES/TOOLS (SDR), NON-ELEC MACHINERY (SDR),

C: ELEC MACHINERY (SDR), TRANS EQUIPMENT (SDR),

6: SCI INSTRUMENTS (SDR);

S: FLTR

S: IDEX

/: QSI=2

/: CTRY

C: C/S= 1.0, 1.0, 1.0, 1.0, 1.0, 1.0, 0.99702, 0.92105, 0.83883, 0.83150,

C: 0.82362, 0.86616, 0.85652, 0.79872, 0.77399, 0.76833, 0.84806,

A: 0.90579

/: VSH=

S: COMB

UNIDO / I S / S E C
E X T E R N A L T R A D E I N D I C E S
I N D E X - 1

G E O S U B - M A I N E X P O R T E R S (P R T : W O R L D)
C O M S U B - E X P O R T E D S T R U C T U R E S / T O O L S (S D R)

YEAR	QLAS	QPCH	QFSH	PLAS	PPCH	PFSH	QCOM	NCOM	COVB	COVC
1965	100.0	100.0	100.0	100.0	100.0	100.0		75		
1966	107.1	105.9	106.5	104.8	103.6	104.2	55	76	0.622	0.624
1967	109.7	107.5	108.6	106.3	104.2	105.2	52	76	0.605	0.609
1968	121.8	117.6	119.7	107.2	103.5	105.3	52	76	0.612	0.611
1969	138.4	132.8	135.6	110.8	106.3	108.5	54	76	0.658	0.668
1970	150.9	143.2	147.0	124.7	118.3	121.5	56	76	0.676	0.684
1971	154.0	145.5	149.7	141.1	133.3	137.2	57	76	0.687	0.718
1972	149.6	139.3	144.4	152.3	141.8	147.0	57	76	0.718	0.736
1973	166.9	152.9	159.7	164.8	151.0	157.7	57	76	0.736	0.724
1974	198.2	180.9	189.4	188.7	172.2	180.2	58	76	0.735	0.722
1975	196.3	179.4	187.7	246.3	225.2	235.5	59	75	0.762	0.788
1976	216.1	196.2	205.9	264.5	240.1	252.0	56	74	0.788	0.778
1977	240.6	217.4	228.7	287.4	259.8	273.3	59	74	0.784	0.785
1978	240.7	216.4	228.2	315.2	283.3	298.8	54	67	0.782	0.791
1979	237.9	213.2	225.2	343.5	307.7	325.1	57	67	0.859	0.853
1980	260.3	230.8	245.1	382.2	338.9	359.9	58	67	0.857	0.858
1981	276.8	242.2	258.9	399.8	349.8	374.0	56	67	0.849	0.828
1982	261.9	228.8	244.8	428.9	374.6	400.8	56	67	0.828	0.842

UNIDO / I S / S E C
 E X T E R N A L T R A D E I N D I C E S
 I N D E X - 2
 G E O S U B - M A I N E X P O R T E R S (P R T : W O R L D)
 C O M S U B - E X P O R T E D N O N - E L E C M A C H I N E R Y (S D R)

YEAR	QLAS	QPCH	QFSH	PLAS	PPCH	PFSH	QCOM	NCOM	COVB	COVC
1965	100.0	100.0	100.0	100.0	100.0	100.0		320		
1966	109.8	109.0	109.4	105.6	104.9	105.2	230	320	0.656	0.660
1967	115.9	114.1	115.0	109.0	107.3	108.1	233	320	0.654	0.650
1968	127.2	124.5	125.9	110.1	107.8	109.0	228	320	0.629	0.636
1969	142.6	138.8	140.7	114.1	111.0	112.6	231	320	0.642	0.641
1970	154.7	148.5	151.6	127.2	122.2	124.7	226	321	0.618	0.622
1971	157.0	150.0	153.5	140.8	134.4	137.6	248	321	0.682	0.700
1972	166.7	155.1	160.8	146.2	136.0	141.0	248	321	0.700	0.708
1973	183.6	169.8	176.5	157.1	145.2	151.0	251	321	0.708	0.717
1974	216.6	198.2	207.2	172.3	157.7	164.8	248	323	0.705	0.698
1975	215.9	193.7	204.5	212.1	190.3	200.9	254	323	0.727	0.725
1976	224.6	199.3	211.6	230.1	204.3	216.8	249	328	0.713	0.710
1977	228.7	201.9	214.9	250.9	221.5	235.8	254	328	0.699	0.716
1978	232.7	204.3	218.1	278.0	244.1	260.5	252	323	0.697	0.704
1979	247.0	214.7	230.3	300.0	260.7	279.6	254	322	0.739	0.737
1980	269.3	232.0	250.0	327.6	282.3	304.1	255	323	0.733	0.719
1981	285.4	242.7	263.2	348.9	296.7	321.7	256	322	0.719	0.684
1982	276.0	232.9	253.5	364.2	307.3	334.6	253	322	0.682	0.688

UNIDO / I S / S E C
 E X T E R N A L T R A D E I N D I C E S
 I N D E X - 3
 G E O S U B - M A I N E X P O R T E R S (P R T : W O R L D)
 C O M S U B - E X P O R T E D E L E C M A C H I N E R Y (S D R)

YEAR	QLAS	QPCH	QFSH	PLAS	PPCH	PFSH	QCOM	NCOM	COVB	COVC
1965	100.0	100.0	100.0	100.0	100.0	100.0		105		
1966	114.4	110.0	112.2	100.9	97.1	99.0	71	107	0.606	0.593
1967	121.2	116.0	118.6	103.8	99.3	101.5	73	108	0.555	0.547
1968	133.0	126.4	129.6	105.2	100.0	102.6	70	106	0.533	0.527
1969	151.9	143.7	147.8	107.6	101.8	104.7	69	108	0.527	0.535
1970	176.2	164.3	170.1	115.6	107.8	111.7	70	107	0.575	0.589
1971	179.1	165.6	172.2	128.2	118.5	123.2	73	107	0.610	0.614
1972	189.6	172.9	181.1	132.9	121.2	126.9	71	106	0.605	0.606
1973	213.6	190.2	201.6	144.6	128.8	136.5	72	108	0.611	0.618
1974	254.1	223.8	238.5	161.5	142.3	151.6	75	106	0.637	0.631
1975	254.9	222.5	238.2	189.6	165.5	177.1	81	108	0.682	0.688
1976	288.4	250.7	268.9	210.4	182.9	196.2	81	108	0.688	0.660
1977	298.6	259.2	278.2	231.7	201.1	215.9	81	107	0.660	0.677
1978	316.3	273.0	293.9	252.9	218.3	235.0	81	108	0.632	0.632
1979	328.1	280.7	303.4	273.2	233.8	252.7	77	107	0.630	0.620
1980	356.6	300.4	327.3	293.2	247.0	269.1	78	107	0.627	0.625
1981	393.3	329.1	359.8	303.3	253.8	277.4	80	108	0.643	0.601
1982	387.4	321.8	353.1	325.9	270.7	297.0	81	108	0.601	0.607

UNIDO / I S / S E C
 E X T E R N A L T R A D E I N D I C E S
 I N D E X - 4

G E O S U B - M A I N E X P O R T E R S (P R T : W O R L D)
 C O M S U B - E X P O R T E D T R A N S E Q U I P M E N T (S D R)

YEAR	QLAS	QPCH	QFSH	PLAS	PPCH	PFSH	QCOM	NCOM	COVB	COVC
1965	100.0	100.0	100.0	100.0	100.0	100.0		165		
1966	109.9	109.7	109.8	101.5	101.4	101.4	111	166	0.521	0.527
1967	112.8	106.2	109.4	118.9	112.0	115.4	109	163	0.530	0.519
1968	121.4	111.6	116.4	138.1	126.9	132.4	111	166	0.518	0.532
1969	138.0	125.0	131.3	145.8	132.1	138.8	115	164	0.534	0.541
1970	141.4	126.4	133.7	162.3	145.1	153.4	109	162	0.533	0.555
1971	147.1	129.8	138.1	191.1	168.6	179.5	120	167	0.576	0.564
1972	173.8	151.6	162.4	178.7	155.9	166.9	118	163	0.564	0.545
1973	195.3	168.3	181.3	189.8	163.6	176.2	118	168	0.521	0.535
1974	224.5	193.1	208.2	209.7	180.3	194.4	108	169	0.511	0.523
1975	221.6	189.0	204.7	259.6	221.5	239.8	120	166	0.436	0.474
1976	252.5	211.0	230.8	279.7	233.8	255.7	122	165	0.469	0.482
1977	260.7	217.3	238.0	297.6	248.0	271.7	127	166	0.551	0.566
1978	230.2	191.1	209.8	328.3	272.6	299.2	104	159	0.465	0.530
1979	249.3	208.4	227.9	356.1	297.7	325.6	112	163	0.594	0.592
1980	236.7	196.2	215.5	392.0	324.9	356.9	122	162	0.650	0.712
1981	255.8	210.4	232.0	431.8	355.2	391.6	117	161	0.698	0.691
1982	253.2	207.2	229.1	457.8	374.6	414.1	120	162	0.695	0.672

U N I D O / I S / S E C
E X T E R N A L T R A D E I N D I C E S
I N D E X - 5

G E O S U B - M A I N E X P O R T E R S (P R T : W O R L D)

C O M S U B - E X P O R T E D S C I I N S T R U M E N T S (S D R)

YEAR	QLAS	QPCH	QFSH	PLAS	PPCH	PFSH	QCOM	NCOM	COVB	COVC
1965	100.0	100.0	100.0	100.0	100.0	100.0		38		
1966	111.3	111.0	111.1	102.6	102.2	102.4	25	38	0.407	0.400
1967	117.4	116.7	117.1	106.8	106.1	106.4	23	38	0.398	0.397
1968	130.6	128.6	129.6	105.8	104.2	105.0	24	38	0.401	0.410
1969	150.3	147.3	148.8	108.0	105.9	107.0	24	38	0.410	0.403
1970	156.7	152.4	154.5	118.9	115.6	117.2	24	38	0.400	0.428
1971	158.8	153.2	156.0	128.8	124.2	126.5	27	39	0.526	0.538
1972	155.5	149.8	152.6	137.8	132.7	135.2	24	39	0.460	0.482
1973	161.3	154.8	158.0	153.7	147.5	150.6	22	39	0.481	0.503
1974	187.2	178.1	182.6	168.9	160.8	164.8	26	39	0.592	0.583
1975	176.0	166.7	171.3	207.9	196.8	202.2	30	39	0.695	0.689
1976	196.1	184.4	190.2	215.6	202.7	209.1	31	39	0.692	0.684
1977	202.0	189.1	195.4	244.5	228.9	236.5	31	39	0.684	0.701
1978	193.7	180.0	186.7	274.3	254.9	264.4	30	39	0.700	0.781
1979	202.4	187.4	194.8	303.0	280.6	291.6	31	39	0.783	0.786
1980	229.0	209.5	219.0	326.5	298.7	312.3	32	39	0.787	0.784
1981	242.8	219.9	231.1	343.8	311.4	327.2	32	39	0.784	0.760
1982	249.5	225.1	237.0	352.8	318.2	335.1	30	39	0.734	0.726

UNIDO / I S / S E C
E X T E R N A L T R A D E S T A T I S T I C S
I N D E X - 1

G E O S U B - M A I N E X P O R T E R S (P R T : W O R L D)

C O M S U B - E X P O R T E D S T R U C T U R E S / T O O L S (S D R)

YEAR	DRFT	CQFSH	CPFSH	RFSH	T(QFSH)	C(QFSH)	T(PFSH)	C(PFSH)	QCOM	NCOM
1965										75
1966	-0.011	0.190	0.084	-0.705	0.031	0.031	0.019	0.019	55	76
1967	-0.009	0.139	0.089	-0.717	0.045	0.033	0.026	0.018	52	76
1968	-0.015	0.184	0.131	-0.613	0.055	0.032	0.035	0.023	52	76
1969	-0.006	0.139	0.079	-0.520	0.061	0.026	0.038	0.014	54	76
1970	-0.012	0.192	0.096	-0.624	0.072	0.037	0.043	0.020	56	76
1971	-0.004	0.162	0.063	-0.420	0.080	0.035	0.044	0.011	57	76
1972	-0.015	0.207	0.125	-0.565	0.085	0.028	0.046	0.014	57	76
1973	-0.016	0.222	0.138	-0.521	0.091	0.030	0.051	0.021	57	76
1974	-0.004	0.145	0.063	-0.421	0.094	0.024	0.053	0.010	58	76
1975	0.002	0.159	0.135	0.076	0.102	0.040	0.061	0.031	59	75
1976	-0.007	0.155	0.090	-0.498	0.105	0.025	0.062	0.013	56	74
1977	-0.004	0.185	0.076	-0.312	0.112	0.038	0.064	0.012	59	74
1978	-0.005	0.132	0.100	-0.415	0.113	0.020	0.068	0.024	54	67
1979	-0.003	0.130	0.106	-0.246	0.116	0.022	0.071	0.021	57	67
1980	-0.010	0.173	0.086	-0.694	0.121	0.037	0.073	0.014	58	67
1981	-0.013	0.165	0.171	-0.465	0.124	0.028	0.080	0.033	56	67
1982	-0.002	0.149	0.092	-0.134	0.128	0.028	0.082	0.017	56	67

UNIDO / I S / SEC
 EXTERNAL TRADE STATISTICS
 INDEX - 2
 GEO SUB - MAIN EXPORTERS (PRT: WORLD)
 COM SUB - EXPORTED NON-ELEC MACHINERY (SDR)

YEAR	DRFT	QF5H	CPFSH	RFSH	T(QFSH)	C(QFSH)	T(PFSH)	C(PFSH)	QCOM	NCOM
1965										320
1966	-0.007	0.200	0.119	-0.279	0.017	0.017	0.010	0.010	230	320
1967	-0.009	0.175	0.108	-0.466	0.021	0.013	0.013	0.009	233	320
1968	-0.006	0.167	0.090	-0.369	0.024	0.012	0.015	0.008	228	320
1969	-0.006	0.165	0.094	-0.399	0.028	0.014	0.017	0.007	231	320
1970	-0.013	0.176	0.135	-0.554	0.032	0.015	0.022	0.013	226	321
1971	-0.005	0.256	0.102	-0.204	0.034	0.011	0.023	0.009	248	321
1972	-0.026	0.291	0.158	-0.566	0.043	0.025	0.029	0.015	248	321
1973	-0.006	0.149	0.111	-0.356	0.044	0.012	0.031	0.011	251	321
1974	-0.010	0.203	0.108	-0.459	0.047	0.014	0.032	0.009	248	323
1975	-0.020	0.240	0.189	-0.442	0.050	0.019	0.036	0.015	254	323
1976	-0.011	0.188	0.122	-0.469	0.052	0.014	0.037	0.009	249	328
1977	-0.005	0.177	0.096	-0.319	0.054	0.013	0.038	0.007	254	328
1978	-0.005	0.152	0.087	-0.390	0.055	0.011	0.038	0.006	252	323
1979	-0.010	0.170	0.122	-0.502	0.058	0.017	0.040	0.013	254	322
1980	-0.008	0.173	0.112	-0.438	0.061	0.019	0.042	0.012	255	323
1981	-0.013	0.177	0.164	-0.450	0.064	0.021	0.049	0.025	256	322
1982	-0.008	0.192	0.110	-0.374	0.067	0.019	0.050	0.011	253	322

UNIDO / I S / S E C
 E X T E R N A L T R A D E S T A T I S T I C S
 I N D E X - 3

G E O S U B - M A I N E X P O R T E R S (P R T : W O R L D)
 C O M S U B - E X P O R T E D E L E C M A C H I N E R Y (S D R)

YEAR	DRFT	CQFSH	CPFSH	RFSH	T(QFSH)	C(QFSH)	T(PFSH)	C(PFSH)	QCOM	NCOM
1965										105
1966	-0.038	0.240	0.201	-0.793	0.056	0.056	0.047	0.047	71	107
1967	-0.005	0.125	0.080	-0.525	0.059	0.018	0.049	0.012	73	108
1968	-0.007	0.181	0.106	-0.352	0.061	0.015	0.051	0.014	70	106
1969	-0.004	0.105	0.099	-0.418	0.063	0.016	0.054	0.017	69	108
1970	-0.014	0.157	0.126	-0.716	0.068	0.024	0.060	0.026	70	107
1971	-0.008	0.138	0.113	-0.547	0.071	0.018	0.063	0.016	73	107
1972	-0.014	0.156	0.131	-0.685	0.074	0.021	0.066	0.019	71	106
1973	-0.023	0.186	0.186	-0.665	0.078	0.024	0.072	0.029	72	108
1974	-0.011	0.144	0.112	-0.678	0.081	0.021	0.074	0.015	75	106
1975	-0.009	0.148	0.129	-0.486	0.084	0.024	0.077	0.022	81	108
1976	-0.004	0.132	0.103	-0.278	0.086	0.017	0.078	0.013	81	108
1977	-0.002	0.113	0.103	-0.141	0.088	0.015	0.079	0.013	81	107
1978	-0.006	0.135	0.105	-0.411	0.089	0.015	0.080	0.014	81	108
1979	-0.009	0.225	0.120	-0.320	0.094	0.030	0.084	0.026	77	107
1980	-0.015	0.211	0.130	-0.565	0.098	0.028	0.087	0.020	78	107
1981	-0.007	0.111	0.144	-0.422	0.099	0.017	0.090	0.024	80	108
1982	-0.007	0.153	0.100	-0.471	0.101	0.018	0.091	0.014	81	108

UNIDO / I S / S E C
E X T E R N A L T R A D E S T A T I S T I C S

INDEX - 4

GEO SUB - MAIN EXPORTERS (PRT: WORLD)

COM SUB - EXPORTED TRANS EQUIPMENT (SDR)

YEAR	DRFT	CQFSH	CPFSH	RFSH	T(QFSH)	C(QFSH)	T(PFSH)	C(PFSH)	QCOM	NCOM
1965										165
1966	-0.001	1.335	0.144	-0.007	0.038	0.038	0.027	0.027	111	166
1967	-0.057	0.398	0.262	-0.546	0.082	0.072	0.067	0.061	109	163
1968	-0.024	0.267	0.263	-0.348	0.093	0.043	0.125	0.103	111	166
1969	-0.014	0.321	0.125	-0.354	0.109	0.053	0.126	0.014	115	164
1970	-0.013	0.319	0.114	-0.365	0.118	0.044	0.127	0.020	109	162
1971	-0.013	0.280	0.171	-0.264	0.123	0.035	0.135	0.044	120	167
1972	-0.011	0.322	0.201	-0.176	0.128	0.033	0.149	0.063	118	163
1973	-0.012	0.276	0.140	-0.312	0.135	0.041	0.151	0.024	118	168
1974	-0.002	0.234	0.112	-0.088	0.138	0.030	0.152	0.018	108	169
1975	-0.008	0.260	0.146	-0.206	0.143	0.037	0.154	0.019	120	166
1976	-0.020	0.286	0.191	-0.372	0.147	0.033	0.155	0.019	122	165
1977	-0.003	0.214	0.119	-0.105	0.149	0.026	0.157	0.026	127	166
1978	-0.004	0.243	0.128	-0.120	0.152	0.028	0.158	0.019	104	159
1979	0.007	0.244	0.136	0.204	0.154	0.022	0.160	0.022	112	163
1980	-0.009	0.336	0.133	-0.195	0.158	0.034	0.161	0.016	122	162
1981	-0.008	0.243	0.168	-0.189	0.162	0.037	0.164	0.030	117	161
1982	-0.005	0.201	0.139	-0.180	0.165	0.027	0.165	0.020	120	162

UNIDO / I S / SEC
EXTERNAL TRADE STATISTICS
INDEX - 5

GEO SUB - MAIN EXPORTERS (PRT: WORLD)
COM SUB - EXPORTED SCI INSTRUMENTS (SDR)

YEAR	DRFT	CQFSH	CPFSH	RFSH	T(QFSH)	C(QFSH)	T(PFSH)	C(PFSH)	QCOM	NCOM
1965										38
1966	-0.003	0.067	0.106	-0.483	0.013	0.013	0.022	0.022	25	38
1967	-0.003	0.070	0.096	-0.421	0.021	0.016	0.028	0.018	23	38
1968	-0.009	0.120	0.113	-0.676	0.033	0.026	0.033	0.018	24	38
1969	-0.004	0.101	0.072	-0.589	0.038	0.018	0.038	0.019	24	38
1970	-0.008	0.107	0.092	-0.827	0.046	0.026	0.042	0.018	24	38
1971	-0.008	0.129	0.103	-0.609	0.054	0.029	0.045	0.017	27	39
1972	-0.001	0.089	0.053	-0.206	0.057	0.016	0.046	0.010	24	39
1973	-0.004	0.084	0.100	-0.515	0.059	0.017	0.054	0.028	22	39
1974	-0.008	0.120	0.093	-0.732	0.063	0.021	0.058	0.021	26	39
1975	-0.005	0.160	0.117	-0.271	0.074	0.039	0.062	0.023	30	39
1976	-0.007	0.135	0.111	-0.447	0.081	0.032	0.065	0.019	31	39
1977	-0.004	0.092	0.086	-0.556	0.083	0.017	0.068	0.018	31	39
1978	-0.008	0.142	0.097	-0.546	0.086	0.025	0.070	0.019	30	39
1979	-0.003	0.075	0.081	-0.552	0.087	0.010	0.071	0.013	31	39
1980	-0.012	0.143	0.128	-0.649	0.089	0.020	0.076	0.024	32	39
1981	-0.010	0.139	0.143	-0.505	0.092	0.024	0.081	0.029	32	39
1982	-0.004	0.099	0.078	-0.528	0.095	0.022	0.084	0.020	30	39

/:CAPITAL GOODS INDICES

1:YRS=1965-1982

C:CTY=GERMANY(280),FRANCE(250), (840),JAPAN(392),

C: UNT KINGDOM(826),ITALY(380),NETHERLANDS(528),BELGIUM(056),

2: CANADA(124),SWEDEN(752), (754);

3:PTR=

/:LARGEST EXPORTERS

4:TOT=MAIN EXPORTERS

/:SITC 69,71,72,73,861 AT THE 3,4 DIGIT LEVELS

C:COM=691(01),6911(02),6912(02),6913(02),692(01),6921(02),6922(02),

C: 6923(02),695(01),6951(02),6952(02),711(01),7111(02),7112(02),

C: 7113(02),7114(02),7115(02),7116(02),7117(02),7118(02),712(01),

C: 7121(02),7122(02),7123(02),7125(02),7129(02),714(01),7142(02),

C: 7143(02),7149(02),715(01),7151(02),7152(02),717(01),7171(02),

C: 7172(02),7173(02),718(01),7181(02),7182(02),7183(02),7184(02),

C: 7185(02),719(01),7191(02),7192(02),7193(02),7195(02),7196(02),

C: 7197(02),7199(02),722(01),7221(02),7222(02),723(01),7231(02),

C: 7232(02),724(01),7249(02),726(01),7261(02),7262(02),729(01),

C: 7295(02),7296(02),7297(02),7299(02),731(01),7311(02),7312(02),

C: 7313(02),7314(02),7315(02),7316(02),7317(02),732(01),7322(02),

C: 7323(02),7324(02),7325(02),7326(02),7327(02),7328(02),734(01),

C: 7341(02),7349(02),735(01),7351(02),7353(02),7358(02),7359(02),

5: 861(01),8613(02),8617(02),8618(02),8619(02);

/:5 DIGIT LEVEL INCOMPLETE / SKIPPED

6:SUB=EXPORTED: ,CAPITAL GOODS/4 (SDR);

S:FLTR

S:IDEX

/:QST=

P:CTRY

C:C/\$= 1.0,1.0,1.0,1.0,1.0,1.0,0.99702,0.92105,0.83883,0.83150,

C: 0.82362,0.86616,0.85652,0.79872,0.77399,0.76833,0.84806,

A: 0.90579

/:VSH=

S:COMB

UNIDO / I S / S E C
 E X T E R N A L T R A D E I N D I C E S
 I N D E X - 1
 G E O S U B - G E R M A N Y (P R T : W O R L D)
 C O M S U B - E X P O R T E D C A P I T A L G O O D S / 4 (S D R)

YEAR	QLAS	QPCH	QFSH	PLAS	PPCH	PFSH	QCOM	NCOM	COVB	COVC
1965	100.0	100.0	100.0	100.0	100.0	100.0		75		
1966	107.9	107.8	107.8	105.9	105.9	105.9	70	75	0.967	0.964
1967	114.6	114.4	114.5	107.2	107.1	107.1	70	75	0.963	0.970
1968	127.8	127.3	127.6	108.2	107.7	108.0	70	75	0.970	0.965
1969	144.1	142.8	143.4	113.7	112.7	113.2	70	75	0.965	0.963
1970	152.9	151.2	152.1	130.6	129.2	129.9	71	75	0.963	0.974
1971	155.9	153.7	154.8	147.9	145.8	146.8	70	75	0.974	0.958
1972	166.5	161.4	163.9	155.4	150.7	153.0	67	75	0.954	0.950
1973	187.9	181.9	184.9	178.2	172.4	175.3	67	75	0.950	0.946
1974	213.4	206.6	210.0	194.9	188.7	191.8	68	75	0.950	0.963
1975	206.0	199.1	202.5	226.4	218.8	222.5	68	75	0.963	0.952
1976	220.1	212.3	216.2	249.4	240.6	245.0	71	75	0.953	0.957
1977	223.5	215.2	219.3	278.0	267.7	272.8	72	75	0.957	0.962
1978	220.5	211.9	216.2	310.0	298.0	303.9	68	72	0.959	0.971
1979	232.6	222.8	227.6	329.5	315.7	322.5	69	72	0.995	0.997
1980	239.8	229.7	234.7	353.7	338.8	346.1	70	72	1.000	0.999
1981	255.6	244.9	250.2	339.1	324.8	331.8	70	72	0.999	0.999
1982	255.3	244.2	249.7	372.6	356.4	364.4	70	72	0.993	0.992

U N I D O / I S / S E C
 E X T E R N A L T R A D E I N D I C E S
 I N D E X - 2
 G E O S U B - F R A N C E (P R T : W O R L D)
 C O M S U B - E X P O R T E D C A P I T A L G O O D S / 4 (S D R)

YEAR	QLAS	QPCII	QFSH	PLAS	PPCH	PFSH	QCOM	NCOM	COVB	COVC
1965	100.0	100.0	100.0	100.0	100.0	100.0		75		
1966	111.7	109.4	110.5	105.2	103.0	104.1	72	75	0.998	0.994
1967	117.4	113.8	115.6	111.0	107.6	109.3	72	75	0.941	0.936
1968	128.4	123.1	125.7	115.3	110.5	112.9	70	75	0.936	0.954
1969	157.1	149.5	153.2	115.2	109.6	112.4	73	75	0.999	1.000
1970	185.5	167.9	176.5	126.3	114.3	120.2	72	75	0.999	0.999
1971	194.8	174.3	184.3	142.4	127.4	134.7	72	75	0.999	0.996
1972	226.7	190.5	207.8	146.2	122.8	134.0	68	75	0.943	0.949
1973	245.3	204.1	223.8	165.8	138.0	151.3	67	74	0.947	0.936
1974	296.5	246.3	270.3	171.2	142.2	156.0	69	75	0.987	0.992
1975	313.7	259.3	285.2	231.4	191.3	210.4	71	75	0.995	0.998
1976	338.4	279.3	307.4	248.6	205.2	225.9	71	74	0.998	0.997
1977	352.6	289.2	319.3	265.2	217.5	240.2	71	75	0.977	0.985
1978	355.6	291.1	321.7	282.2	231.1	255.4	69	72	0.986	0.996
1979	384.8	316.5	349.0	322.8	265.5	292.8	70	72	0.998	0.999
1980	391.9	320.5	354.4	341.9	279.6	309.1	69	72	0.969	0.966
1981	402.1	321.9	359.8	354.1	283.5	316.8	69	72	0.966	0.961
1982	388.9	309.5	346.9	374.0	297.6	333.6	71	72	0.969	0.975

UNIDO / I S / S E C
 E X T E R N A L T R A D E I N D I C E S
 I N D E X - 3

GEO SUB - UNT KINGDOM (PRT: WORLD)
 COM SUB - EXPORTED CAPITAL GOODS/4 (SDR)

YEAR	QLAS	QPCII	QFSH	PLAS	PPCH	PFSII	QCOM	NCOM	COVB	COVC
1965	100.0	100.0	100.0	100.0	100.0	100.0		73		
1966	102.4	102.2	102.3	107.1	106.9	107.0	55	71	0.790	0.788
1967	92.2	85.5	88.8	125.9	116.7	121.2	55	72	0.788	0.770
1968	102.2	94.5	98.3	119.6	110.6	115.0	55	72	0.770	0.778
1969	111.0	102.5	106.7	123.7	114.2	118.9	54	71	0.778	0.787
1970	120.2	110.6	115.3	133.6	123.0	128.2	50	72	0.728	0.727
1971	136.9	125.5	131.1	148.2	135.8	141.9	54	74	0.780	0.755
1972	133.5	122.2	127.7	151.0	138.2	144.5	54	73	0.755	0.734
1973	150.5	136.6	143.3	142.8	129.6	136.0	55	74	0.734	0.736
1974	169.9	151.6	160.5	156.1	139.2	147.4	46	74	0.634	0.649
1975	181.7	155.0	167.8	198.3	169.1	183.1	66	74	0.933	0.937
1976	180.8	147.9	163.5	217.9	178.2	197.1	66	74	0.945	0.951
1977	192.7	157.0	173.9	241.7	196.9	218.2	65	74	0.936	0.918
1978	192.9	155.5	173.2	280.0	225.8	251.5	66	72	0.920	0.907
1979	191.6	154.2	171.9	329.6	265.3	295.7	65	73	0.907	0.891
1980	203.6	162.4	181.8	395.1	315.1	352.9	68	73	0.908	0.881
1981	181.6	143.6	161.5	427.4	337.9	380.0	68	73	0.878	0.917
1982	179.6	140.7	159.0	436.4	341.9	386.3	68	73	0.917	0.906

UNIDO / I S / S E C
E X T E R N A L T R A D E I N D I C E S

INDEX - 4

GEO SUB - ITALY (PRT: WORLD)

COM SUB - EXPORTED CAPITAL GOODS/4 (SDR)

YEAR	QLAS	QPCH	QFSH	PLAS	PPCH	PFSH	QCOM	NCOM	COVB	COVC
1965	100.0	100.0	100.0	100.0	100.0	100.0		73		
1966	117.6	115.6	116.6	100.8	99.0	99.9	67	74	0.958	0.982
1967	133.7	130.3	132.0	102.8	100.2	101.5	68	73	0.979	0.985
1968	150.4	146.2	148.3	105.7	102.7	104.2	67	73	0.995	0.996
1969	176.8	168.0	172.3	108.1	102.7	105.3	68	72	1.000	1.000
1970	190.6	179.6	185.0	120.3	113.3	116.8	68	74	1.000	1.000
1971	188.5	175.6	182.0	133.0	123.9	128.3	70	75	1.000	1.000
1972	218.9	198.9	208.6	134.1	121.8	127.8	69	74	0.980	0.981
1973	231.3	208.3	219.5	134.1	120.8	127.3	67	74	0.978	0.982
1974	261.6	231.7	246.2	152.1	134.8	143.2	66	75	0.981	0.978
1975	276.4	240.3	257.7	189.6	164.8	176.8	70	74	0.986	0.990
1976	295.3	253.1	273.4	199.1	170.6	184.3	68	75	0.990	0.987
1977	332.9	282.9	306.9	218.9	186.0	201.8	67	71	0.987	0.990
1978	366.8	311.3	337.9	225.9	191.7	208.1	66	72	0.953	0.953
1979	395.3	334.5	363.7	243.8	206.3	224.2	64	72	0.930	0.936
1980	431.3	361.0	394.6	272.4	228.0	249.2	66	72	0.973	0.945
1981	432.1	361.6	395.3	298.4	249.7	273.0	64	72	0.935	0.947
1982	414.4	345.1	378.1	315.0	262.3	287.5	64	72	0.946	0.939

UNIDO / I S / S E C
 E X T E R N A L T R A D E I N D I C E S
 I N D E X - 5

G E O S U B - N E T H E R L A N D S (P R T : W O R L D)

C O M S U B - E X P O R T E D C A P I T A L G O O D S / 4 (S D R)

YEAR	QLAS	QPCH	QFSH	PLAS	PPCH	PFSH	QCOM	NCOM	COVB	COVC
1965	100.0	100.0	100.0	100.0	100.0	100.0		72		
1966	108.7	108.0	108.4	101.6	100.9	101.3	64	73	0.952	0.961
1967	108.5	107.5	108.0	102.2	101.3	101.7	68	73	0.999	0.999
1968	119.7	114.4	117.0	109.6	104.8	107.1	70	74	1.000	0.997
1969	142.5	133.8	138.1	114.2	107.2	110.7	71	73	1.000	0.997
1970	157.8	146.5	152.1	120.6	111.9	116.2	71	72	0.979	0.980
1971	176.4	161.8	168.9	132.7	121.7	127.0	67	71	0.959	0.951
1972	188.0	172.3	180.0	146.2	134.0	140.0	65	70	0.966	0.967
1973	201.0	178.3	189.3	165.9	147.2	156.2	66	73	0.993	0.992
1974	225.9	199.6	212.3	179.9	158.9	169.1	67	71	0.995	0.999
1975	243.3	212.8	227.5	211.5	185.0	197.8	69	72	0.999	0.997
1976	266.5	231.0	248.1	238.6	206.8	222.2	67	73	0.936	0.913
1977	255.6	218.7	236.4	259.5	222.0	240.0	70	73	0.916	0.962
1978	250.8	212.5	230.9	277.3	235.0	255.3	67	72	0.999	0.996
1979	246.6	205.9	225.3	300.3	250.8	274.4	68	72	0.997	0.990
1980	288.7	227.7	256.4	326.2	257.3	289.7	68	72	0.999	1.000
1981	284.7	222.9	251.9	338.2	264.8	299.3	66	71	0.970	1.000
1982	282.9	217.1	247.8	376.2	288.6	329.5	66	73	0.976	0.975

U N I D O / I S / S E C
 E X T E R N A L T R A D E I N D I C E S
 I N D E X - 6
 G E O S U B - B E L G I U M (P R T : W O R L D)
 C O M S U B - E X P O R T E D C A P I T A L G O O D S / 4 (S D R)

YEAR	QLAS	QPCH	QFSH	PLAS	PPCH	PFSH	QCOM	NCOM	COVB	COVC
1965	100.0	100.0	100.0	100.0	100.0	100.0		76		
1966	101.8	101.5	101.6	104.4	104.1	104.3	66	76	0.914	0.957
1967	101.9	100.5	101.2	107.2	105.7	106.4	64	76	0.959	0.952
1968	108.4	107.0	107.7	109.0	107.7	108.3	65	76	0.971	0.966
1969	142.2	139.6	140.9	113.5	111.4	112.4	66	76	0.967	0.867
1970	162.2	153.5	157.8	117.7	111.4	114.5	67	76	0.871	0.964
1971	163.1	152.6	157.8	130.8	122.4	126.6	61	76	0.953	0.949
1972	182.5	169.5	175.9	142.5	132.3	137.3	60	76	0.951	0.959
1973	201.4	185.1	193.1	151.3	139.1	145.1	62	76	0.960	0.959
1974	221.7	199.6	210.4	166.4	149.9	157.9	67	76	0.981	0.993
1975	240.0	208.1	223.5	203.1	176.1	189.1	65	76	0.993	0.983
1976	262.8	226.5	244.0	221.9	191.3	206.0	65	76	0.983	0.975
1977	266.0	227.9	246.2	240.3	205.9	222.4	66	76	0.976	0.979
1978	266.5	224.7	244.7	261.8	220.7	240.4	64	74	0.986	0.978
1979	289.6	240.1	263.7	285.8	237.0	260.2	65	75	0.983	0.972
1980	303.1	250.2	275.4	313.4	258.7	284.7	63	74	0.964	0.944
1981	295.1	242.0	267.2	307.2	252.0	278.2	64	74	0.944	0.961
1982	301.9	246.2	272.6	317.8	259.2	287.0	63	74	0.975	0.925

U N I D O / I S / S E C
 E X T E R N A L T R A D E I N D I C E S
 I N D E X - 7
 G E O S U B - C A N A D A (P R T : W O R L D)
 C O M S U B - E X P O R T E D C A P I T A L G O O D S / 4 (S D R)

YEAR	QLAS	QPCH	QFSH	PLAS	PPCH	PFSH	QCOM	NCOM	COVB	COVC
1965	100.0	100.0	100.0	100.0	100.0	100.0		50		
1966	130.4	130.1	130.2	110.4	110.2	110.3	11	50	0.376	0.433
1967	182.9	181.3	182.1	104.7	103.8	104.3	12	50	0.444	0.449
1968	229.0	226.9	228.0	106.9	105.9	106.4	4	50	0.214	0.215
1969	266.0	263.4	264.7	110.4	109.3	109.8	4	50	0.215	0.233
1970	277.0	271.4	274.2	124.2	121.7	122.9	4	51	0.233	0.240
1971	278.2	274.1	276.1	136.8	134.8	135.8	4	52	0.240	0.244
1972	317.0	306.9	311.9	133.5	129.3	131.4	4	52	0.244	0.226
1973	288.6	280.1	284.4	138.2	134.1	136.1	2	53	0.135	0.147
1974	259.5	251.6	255.5	172.4	167.2	169.8	3	55	0.149	0.158
1975	292.1	258.6	274.8	183.6	162.5	172.7	8	55	0.300	0.308
1976	351.0	311.1	330.5	201.5	178.6	189.7	8	55	0.308	0.342
1977	372.8	330.9	351.3	213.0	189.1	200.7	7	55	0.211	0.243
1978	443.0	393.2	417.4	190.7	169.3	179.7	1	49	0.004	0.004
1979	412.2	365.9	388.4	217.2	192.8	204.6	1	49	0.004	0.006
1980	323.2	286.9	304.5	280.0	248.5	263.8	1	49	0.006	0.007
1981	396.2	351.7	373.3	281.1	249.5	264.8	1	49	0.007	0.007
1982	439.1	362.4	398.9	308.3	254.5	280.1	2	49	0.008	0.006

UNIDO / I S / S E C
 E X T E R N A L T R A D E I N D I C E S
 I N D E X - 8

G E O S U B - S W E D E N (P R T : W O R L D)

C O M S U B - E X P O R T E D C A P I T A L G O O D S / 4 (S D R)

YEAR	QLAS	QPCH	QFSH	PLAS	PPCH	PFSH	QCOM	NCOM	COVB	COVC
1965	100.0	100.0	100.0	100.0	100.0	100.0		67		
1966	104.1	103.7	103.9	104.3	103.9	104.1	59	66	0.697	0.780
1967	106.6	105.2	105.9	112.0	110.5	111.2	54	67	0.775	0.742
1968	111.1	108.9	110.0	116.5	114.2	115.4	55	66	0.743	0.753
1969	128.8	125.5	127.1	119.2	116.2	117.7	56	69	0.754	0.749
1970	153.5	149.9	151.7	126.3	123.3	124.8	59	67	0.749	0.758
1971	157.3	153.2	155.2	141.9	138.2	140.0	59	68	0.760	0.764
1972	165.8	158.4	162.0	146.8	140.2	143.5	59	67	0.764	0.758
1973	201.3	190.6	195.9	152.4	144.3	148.3	62	68	0.759	0.739
1974	232.4	219.3	225.7	165.8	156.4	161.0	60	66	0.739	0.761
1975	217.0	203.9	210.3	219.0	205.7	212.2	60	67	0.756	0.767
1976	228.3	212.3	220.2	248.8	231.3	239.9	56	69	0.715	0.660
1977	215.4	197.6	206.3	271.6	249.1	260.1	62	72	0.689	0.715
1978	215.5	196.9	206.0	278.6	254.5	266.3	61	71	0.712	0.753
1979	233.8	212.5	222.9	301.7	274.2	287.6	60	73	0.753	0.778
1980	232.2	209.7	220.7	339.5	306.7	322.7	63	72	0.779	0.813
1981	234.4	210.5	222.1	357.6	321.2	338.9	63	72	0.901	0.882
1982	235.8	210.9	223.0	352.9	315.7	333.8	63	71	0.882	0.888

UNIDO / I S / S E C
E X T E R N A L T R A D E S T A T I S T I C S

INDEX - 1

GEO SUB - GERMANY (PRT: WORLD)

COM SUB - EXPORTED CAPITAL GOODS/4 (SDR)

YEAR	DRFT	CQFSH	CPFSH	RFSH	T(QFSH)	C(QFSH)	T(PFSH)	C(PFSH)	QCOM	NCOM
1965										75
1966	-0.000	0.110	0.103	-0.026	0.014	0.014	0.010	0.010	70	75
1967	-0.001	0.083	0.076	-0.166	0.017	0.010	0.013	0.008	70	75
1968	-0.003	0.115	0.052	-0.457	0.021	0.014	0.015	0.007	70	75
1969	-0.005	0.142	0.080	-0.437	0.029	0.020	0.018	0.010	70	75
1970	-0.002	0.105	0.063	-0.272	0.031	0.011	0.020	0.009	71	75
1971	-0.003	0.104	0.099	-0.338	0.034	0.013	0.022	0.010	70	75
1972	-0.016	0.249	0.098	-0.674	0.046	0.031	0.027	0.016	67	75
1973	-0.002	0.090	0.069	-0.307	0.049	0.014	0.029	0.009	67	75
1974	0.000	0.105	0.045	0.022	0.050	0.014	0.030	0.007	68	75
1975	-0.001	0.153	0.064	-0.143	0.057	0.027	0.031	0.009	68	75
1976	-0.002	0.135	0.077	-0.197	0.061	0.020	0.033	0.010	71	75
1977	-0.002	0.126	0.060	-0.228	0.063	0.019	0.033	0.006	72	75
1978	-0.002	0.093	0.054	-0.376	0.065	0.015	0.034	0.007	68	72
1979	-0.003	0.150	0.106	-0.203	0.067	0.017	0.037	0.015	69	72
1980	-0.000	0.108	0.075	-0.015	0.069	0.015	0.039	0.010	70	72
1981	-0.000	0.119	0.068	-0.002	0.071	0.015	0.040	0.010	70	72
1982	-0.001	0.101	0.092	-0.141	0.072	0.013	0.043	0.015	70	72

UNIDO / I S / S E C
E X T E R N A L T R A D E S T A T I S T I C S

INDEX - 2

GEO SUB - FRANCE (PRT: WORLD)

COM SUB - EXPORTED CAPITAL GOODS/4 (SDR)

YEAR	DRFT	CQFSH	CPFSH	RFSH	T(QFSH)	C(QFSH)	T(PFSH)	C(PFSH)	QCOM	NCOM
1965										75
1966	-0.021	0.303	0.156	-0.442	0.057	0.057	0.030	0.030	72	75
1967	-0.010	0.164	0.126	-0.494	0.061	0.021	0.038	0.021	72	75
1968	-0.011	0.228	0.115	-0.425	0.069	0.032	0.041	0.016	70	75
1969	-0.007	0.239	0.128	-0.226	0.072	0.023	0.045	0.019	73	75
1970	-0.049	0.291	0.229	-0.735	0.089	0.050	0.064	0.043	72	75
1971	-0.012	0.240	0.151	-0.329	0.095	0.032	0.068	0.023	72	75
1972	-0.061	0.356	0.237	-0.719	0.118	0.064	0.089	0.047	68	75
1973	-0.009	0.255	0.115	-0.320	0.123	0.034	0.092	0.021	67	74
1974	-0.002	0.179	0.095	-0.103	0.125	0.020	0.093	0.016	69	75
1975	-0.005	0.189	0.138	-0.197	0.127	0.023	0.096	0.021	71	75
1976	-0.002	0.229	0.098	-0.071	0.130	0.028	0.097	0.015	71	74
1977	-0.006	0.155	0.096	-0.409	0.132	0.021	0.098	0.016	71	75
1978	-0.002	0.180	0.110	-0.094	0.133	0.021	0.100	0.018	69	72
1979	0.005	0.154	0.118	0.249	0.135	0.021	0.102	0.021	70	72
1980	-0.006	0.303	0.127	-0.150	0.140	0.036	0.105	0.024	69	72
1981	-0.021	0.201	0.184	-0.566	0.144	0.033	0.112	0.037	69	72
1982	-0.006	0.203	0.131	-0.227	0.150	0.040	0.113	0.020	71	72

UNIDO / I S / S E C
E X T E R N A L T R A D E S T A T I S T I C S
I N D E X - 3

G E O S U B - U N T K I N G D O M (P R T : W O R L D)

C O M S U B - E X P O R T E D C A P I T A L G O O D S / 4 (S D R)

YEAR	DRFT	CQFSH	CPFSH	RFSH	T(QFSH)	C(QFSH)	T(PFSH)	C(PFSH)	QCOM	NCOM
1965										73
1966	-0.002	0.166	0.096	-0.117	0.022	0.022	0.014	0.014	55	73
1967	-0.071	0.324	0.254	-0.866	0.080	0.076	0.066	0.064	55	72
1968	-0.002	0.158	0.102	-0.145	0.082	0.017	0.070	0.020	55	72
1969	-0.002	0.161	0.077	-0.136	0.090	0.033	0.071	0.009	54	71
1970	-0.003	0.138	0.092	-0.238	0.092	0.016	0.074	0.018	50	72
1971	-0.004	0.117	0.073	-0.511	0.093	0.016	0.074	0.010	54	74
1972	-0.001	0.177	0.097	-0.081	0.099	0.032	0.077	0.016	54	73
1973	-0.009	0.158	0.094	-0.576	0.103	0.026	0.079	0.017	55	74
1974	-0.017	0.188	0.138	-0.667	0.110	0.036	0.085	0.027	46	74
1975	-0.044	0.263	0.222	-0.750	0.118	0.042	0.094	0.040	66	74
1976	-0.041	0.305	0.241	-0.555	0.125	0.037	0.100	0.028	66	74
1977	-0.004	0.130	0.073	-0.410	0.126	0.017	0.101	0.012	65	74
1978	-0.010	0.199	0.119	-0.436	0.130	0.031	0.104	0.021	66	72
1979	-0.002	0.110	0.069	-0.242	0.131	0.017	0.104	0.011	65	73
1980	-0.009	0.167	0.119	-0.452	0.134	0.025	0.105	0.015	68	73
1981	-0.009	0.197	0.121	-0.377	0.136	0.024	0.107	0.018	68	73
1982	-0.009	0.166	0.095	-0.554	0.138	0.022	0.108	0.012	68	73

UNIDO / I S / S E C
E X T E R N A L T R A D E S T A T I S T I C S

INDEX - 4

GEO SUB - ITALY (PRT: WORLD)

COM SUB - EXPORTED CAPITAL GOODS/4 (SDR)

YEAR	DRFT	CQFSH	CPFSH	RFSH	T(QFSH)	C(QFSH)	T(PFSH)	C(PFSH)	QCOM	NCOM
1965										73
1966	-0.017	1.586	0.175	-0.063	0.042	0.042	0.029	0.029	67	74
1967	-0.008	0.231	0.110	-0.318	0.049	0.026	0.032	0.013	68	73
1968	-0.003	0.180	0.115	-0.132	0.056	0.027	0.036	0.016	67	73
1969	-0.022	0.304	0.121	-0.608	0.069	0.038	0.040	0.016	68	72
1970	-0.008	0.271	0.108	-0.290	0.077	0.034	0.042	0.014	68	74
1971	-0.011	0.204	0.136	-0.401	0.081	0.027	0.046	0.017	70	75
1972	-0.025	0.313	0.122	-0.652	0.098	0.054	0.052	0.022	69	74
1973	-0.009	0.227	0.099	-0.396	0.105	0.036	0.054	0.016	67	74
1974	-0.016	0.247	0.118	-0.559	0.111	0.035	0.057	0.017	66	75
1975	-0.018	0.227	0.150	-0.537	0.113	0.022	0.059	0.017	70	74
1976	-0.014	0.208	0.130	-0.526	0.116	0.027	0.062	0.017	68	75
1977	-0.008	0.187	0.132	-0.337	0.119	0.023	0.064	0.015	67	71
1978	-0.002	0.140	0.087	-0.143	0.120	0.017	0.065	0.011	66	72
1979	-0.003	0.132	0.083	-0.243	0.121	0.017	0.065	0.011	64	72
1980	-0.011	0.356	0.135	-0.225	0.122	0.018	0.067	0.016	66	72
1981	-0.000	0.166	0.153	-0.018	0.125	0.025	0.071	0.021	64	72
1982	-0.005	0.152	0.106	-0.292	0.127	0.020	0.072	0.016	64	72

UNIDO / I S / S E C
 E X T E R N A L T R A D E S T A T I S T I C S
 I N D E X - 5

G E O S U B - N E T H E R L A N D S (P R T : W O R L D)

C O M S U B - E X P O R T E D C A P I T A L G O O D S / 4 (S D R)

YEAR	DRFT	CQFSH	CPFSH	RFSH	T(QFSH)	C(QFSH)	T(PFSH)	C(PFSH)	QCOM	NCOM
1965										72
1966	-0.007	0.278	0.137	-0.173	0.060	0.060	0.028	0.028	64	73
1967	-0.003	0.243	0.147	-0.076	0.066	0.028	0.036	0.022	68	73
1968	-0.035	0.330	0.161	-0.653	0.089	0.060	0.047	0.031	70	74
1969	-0.018	0.207	0.139	-0.615	0.097	0.038	0.055	0.027	71	73
1970	-0.012	0.224	0.107	-0.491	0.104	0.039	0.058	0.020	71	72
1971	-0.012	0.227	0.109	-0.493	0.108	0.028	0.061	0.017	67	71
1972	-0.000	0.201	0.131	-0.016	0.116	0.041	0.065	0.023	65	70
1973	-0.032	0.257	0.208	-0.601	0.123	0.040	0.074	0.034	66	73
1974	-0.004	0.189	0.117	-0.196	0.127	0.031	0.077	0.021	67	71
1975	-0.010	0.307	0.134	-0.240	0.139	0.056	0.081	0.025	69	72
1976	-0.009	0.152	0.165	-0.363	0.141	0.025	0.084	0.023	67	73
1977	-0.013	0.272	0.198	-0.237	0.144	0.024	0.094	0.041	70	73
1978	-0.010	0.200	0.111	-0.438	0.147	0.033	0.097	0.021	67	72
1979	-0.014	0.417	0.104	-0.334	0.175	0.093	0.098	0.016	68	72
1980	-0.055	0.378	0.211	-0.695	0.190	0.071	0.108	0.039	68	72
1981	-0.007	0.171	0.158	-0.263	0.192	0.021	0.112	0.031	66	71
1982	-0.020	0.310	0.176	-0.374	0.195	0.036	0.116	0.030	66	73

UNIDO / I S / S E C
E X T E R N A L T R A D E S T A T I S T I C S

INDEX - 6

GEO SUB - BELGIUM (PRT: WORLD)

COM SUB - EXPORTED CAPITAL GOODS/4 (SDR)

YEAR	DRFT	CQFSH	CPFSH	RFSH	T(QFSH)	C(QFSH)	T(PFSH)	C(PFSH)	QCOM	NCOM
1965										76
1966	-0.003	0.306	0.120	-0.091	0.056	0.056	0.020	0.020	66	76
1967	-0.011	0.242	0.134	-0.330	0.066	0.035	0.029	0.021	64	76
1968	0.002	0.308	0.150	0.036	0.075	0.035	0.036	0.022	65	76
1969	-0.006	0.326	0.129	-0.148	0.082	0.034	0.041	0.019	66	76
1970	-0.036	0.429	0.152	-0.548	0.101	0.057	0.048	0.023	67	76
1971	-0.011	0.377	0.115	-0.259	0.112	0.047	0.051	0.017	61	76
1972	-0.008	0.342	0.137	-0.161	0.121	0.047	0.057	0.025	60	76
1973	-0.010	0.221	0.109	-0.432	0.126	0.033	0.061	0.022	62	76
1974	-0.020	0.244	0.132	-0.621	0.131	0.036	0.064	0.020	67	76
1975	-0.037	0.249	0.245	-0.613	0.135	0.029	0.073	0.032	65	76
1976	-0.006	0.193	0.129	-0.235	0.138	0.026	0.075	0.018	65	76
1977	-0.006	0.247	0.124	-0.196	0.141	0.030	0.077	0.017	66	76
1978	-0.016	0.249	0.166	-0.377	0.146	0.035	0.079	0.019	64	74
1979	-0.017	0.224	0.202	-0.371	0.149	0.030	0.084	0.026	65	75
1980	-0.005	0.143	0.113	-0.282	0.150	0.021	0.086	0.017	63	74
1981	-0.006	0.200	0.142	-0.223	0.152	0.026	0.089	0.023	64	74
1982	-0.006	0.182	0.149	-0.213	0.154	0.023	0.092	0.025	63	74

UNIDO / I S / S E C
E X T E R N A L T R A D E S T A T I S T I C S

INDEX - 7

GEO SUB - CANADA (PRT: WORLD)

COM SUB - EXPORTED CAPITAL GOODS/4 (SDR)

YEAR	DRFT	CQFSH	CPFSH	RFSH	T(QFSH)	C(QFSH)	T(PFSH)	C(PFSH)	QCOM	NCOM
1965										50
1966	-0.002	0.605	0.071	-0.044	0.205	0.205	0.026	0.026	11	50
1967	-0.007	0.210	0.156	-0.206	0.219	0.076	0.065	0.060	12	50
1968	-0.000	0.118	0.020	-0.129	0.234	0.079	0.066	0.005	4	50
1969	-0.001	0.117	0.027	-0.217	0.247	0.076	0.066	0.007	4	50
1970	-0.011	0.247	0.071	-0.608	0.285	0.139	0.079	0.044	4	51
1971	0.006	0.162	0.037	0.929	0.290	0.050	0.081	0.016	4	52
1972	-0.017	0.129	0.136	-0.991	0.303	0.085	0.123	0.092	4	52
1973	0.002	0.088	0.027	1.000	0.304	0.025	0.123	0.008	2	53
1974	-0.001	0.061	0.015	-0.988	0.304	0.010	0.123	0.003	3	55
1975	-0.087	0.384	0.267	-0.850	0.339	0.135	0.162	0.098	8	55
1976	0.001	0.122	0.147	0.083	0.340	0.030	0.166	0.036	8	55
1977	0.001	0.152	0.046	0.186	0.345	0.052	0.167	0.009	7	55
1978									1	49
1979									1	49
1980									1	49
1981									1	49
1982	-0.070	0.839	0.084	-1.000	0.392	0.165	0.181	0.016	2	49

UNIDO / I S / S E C
E X T E R N A L T R A D E S T A T I S T I C S
I N D E X - 8

G E O S U B - S W E D E N (P R T : W O R L D)

C O M S U B - E X P O R T E D C A P I T A L G O O D S / 4 (S D R)

YEAR	DRFT	CQFSH	CPFSH	RFSH	T(QFSH)	C(QFSH)	T(PFSH)	C(PFSH)	QCOM	NCOM
1965										67
1966	-0.004	0.188	0.093	-0.206	0.022	0.022	0.014	0.014	59	66
1967	-0.009	0.264	0.088	-0.410	0.045	0.039	0.019	0.013	54	67
1968	-0.007	0.158	0.084	-0.500	0.049	0.019	0.023	0.013	55	66
1969	-0.006	0.165	0.083	-0.426	0.056	0.028	0.025	0.011	56	69
1970	0.002	0.190	0.107	0.086	0.060	0.021	0.029	0.014	59	67
1971	-0.002	0.162	0.137	-0.098	0.064	0.022	0.033	0.017	59	68
1972	-0.020	0.458	0.133	-0.321	0.090	0.063	0.041	0.023	59	67
1973	-0.009	0.157	0.108	-0.514	0.093	0.024	0.043	0.014	62	68
1974	-0.003	0.139	0.096	-0.258	0.095	0.017	0.045	0.013	60	66
1975	-0.004	0.139	0.096	-0.323	0.097	0.018	0.047	0.012	60	67
1976	-0.010	0.214	0.097	-0.497	0.104	0.038	0.049	0.014	56	69
1977	-0.014	0.212	0.110	-0.584	0.108	0.030	0.052	0.018	62	72
1978	-0.004	0.119	0.081	-0.396	0.109	0.014	0.054	0.013	61	71
1979	-0.005	0.147	0.077	-0.460	0.110	0.016	0.054	0.009	60	73
1980	-0.006	0.154	0.083	-0.485	0.112	0.019	0.055	0.009	63	72
1981	-0.006	0.136	0.093	-0.441	0.113	0.018	0.057	0.013	63	72
1982	-0.004	0.130	0.094	-0.348	0.114	0.015	0.059	0.017	63	71

/: PHARMACEUTICAL INDICES

1: YRS=1965-1982

C: CTY=WST GERMANY(280), UNT STATES(840), SWITZERLAND(756),

C: UNT KINGDOM(826), FRANCE(250), ITALY(380), NETHERLANDS(528),

2: BELGIUM(056), DENMARK(208), JAPAN(392);

3: PTR=

/: 10 LARGEST EXPORTERS

4: TOT=MAIN EXPORTERS (PTR: WORLD)

/: SITC 541-5417/REV 1 AT 3,4,5 DIGIT LEVELS

C: COM=541(01), 5411(02), 5413(02), 5414(02), 5415(02), 5416(02), 54161(03),

5: 54162(03), 54163(03), 5417(02);

/: 5 DIGIT LEVEL INCOMPLETE / SKIPPED

6: SUB=EXPORTED: , PHARMACEUTICALS/4 (SDR), ;

C: FTR= 100.0, 103.4, 105.7, 110.1, 113.5, 117.2, 127.0, 136.0, 164.9, 184.6,

S: 209.0, 196.8, 214.3, 263.4, 305.4, 303.8, 288.0, 283.1

S: IDEX

S: GST=1

/: CTRY

C: C/\$= 1.0, 1.0, 1.0, 1.0, 1.0, 1.0, 0.997, 0.921, 0.839, 0.832, 0.824, 0.866,

A: 0.857, 0.799, 0.744, 0.768, 0.848, 0.963

C: VSH= 0.903, 0.893, 0.894, 0.891, 0.885, 0.883, 0.854, 0.865, 0.859, 0.847,

A: 0.853, 0.824, 0.826, 0.830, 0.824, 0.811, 0.812, 0.847

S: COMB

UNIDO / I S / S E C
 E X T E R N A L T R A D E I N D I C E S
 I N D E X - 1

G E O S U B - M A I N E X P O R T E R S (P R T : W O R L D)
 C O M S U B - E X P O R T E D P H A R M A C E U T I C A L S / 4 (S D R)

YEAR	QLAS	QPCH	QFSH	PLAS	PPCH	PFSH	QCOM	NCOM	COVB	COVC
1965	100.0	100.0	100.0	100.0	100.0	100.0		60		
1966	107.7	106.4	107.0	104.0	102.8	103.4	44	60	0.656	0.670
1967	114.3	112.3	113.3	106.8	104.9	105.8	43	60	0.656	0.660
1968	127.6	123.8	125.7	111.8	108.5	110.1	42	60	0.653	0.668
1969	148.0	142.3	145.1	115.7	111.3	113.5	43	60	0.678	0.670
1970	167.4	157.6	162.4	121.0	113.9	117.4	41	60	0.668	0.664
1971	179.3	163.9	171.4	130.8	119.6	125.0	43	60	0.684	0.690
1972	199.5	177.0	187.9	131.3	116.6	123.7	40	60	0.680	0.681
1973	219.1	191.3	204.7	146.6	128.0	137.0	40	60	0.677	0.689
1974	244.5	210.8	227.0	163.4	140.9	151.7	42	60	0.703	0.700
1975	241.9	200.6	220.3	188.4	156.2	171.5	44	60	0.825	0.832
1976	286.2	228.2	255.5	187.3	149.4	167.3	49	60	0.841	0.822
1977	302.3	238.3	268.4	203.6	160.4	180.7	50	60	0.811	0.819
1978	309.0	239.5	272.1	233.1	180.7	205.2	49	60	0.817	0.836
1979	308.3	231.4	267.1	255.5	191.8	221.4	50	60	0.852	0.857
1980	368.1	268.7	314.5	266.1	194.3	227.4	49	60	0.845	0.846
1981	390.1	276.3	328.3	282.3	199.9	237.6	48	60	0.845	0.827
1982				318.3	222.5	266.2	43	54	0.785	0.819

UNIDO / I S / S E C
 E X T E R N A L T R A D E I N D I C E S
 I N D E X - 2

G E O S U B - W O R L D (P R T : W O R L D)

C O M S U B - E X P O R T E D P H A R M A C E U T I C A L S / 4 (S D R)

YEAR	QLAS	QPCH	QFSH	PLAS	PPCH	PFSH	QCOM	NCOM	COVB	COVC
1965	100.0	100.0	100.0	100.0	100.0	100.0		60		
1966	108.9	107.6	108.2	104.0	102.8	103.4	44	60	0.593	0.598
1967	115.5	113.5	114.5	106.8	104.9	105.8	43	60	0.586	0.590
1968	129.3	125.5	127.4	111.8	108.5	110.1	42	60	0.583	0.595
1969	151.0	145.2	148.1	115.7	111.3	113.5	43	60	0.604	0.593
1970	171.2	161.2	166.1	121.0	113.9	117.4	41	60	0.591	0.586
1971	189.6	173.3	181.2	130.8	119.6	125.0	43	60	0.604	0.589
1972	208.2	184.8	196.2	131.3	116.6	123.7	40	60	0.581	0.589
1973	230.3	201.1	215.2	146.6	128.0	137.0	40	60	0.585	0.592
1974	260.6	224.7	242.0	163.4	140.9	151.7	42	60	0.604	0.593
1975	256.1	212.4	233.2	188.4	156.2	171.5	44	60	0.699	0.709
1976	313.6	250.1	280.0	187.3	149.4	167.3	49	60	0.717	0.678
1977	330.5	260.5	293.4	203.6	160.4	180.7	50	60	0.668	0.676
1978	336.2	260.6	296.0	233.1	180.7	205.2	49	60	0.675	0.694
1979	337.8	253.6	292.7	255.5	191.8	221.4	50	60	0.707	0.706
1980	409.8	299.2	350.2	266.1	194.3	227.4	49	60	0.696	0.686
1981	433.8	307.2	365.1	282.3	199.9	237.6	48	60	0.686	0.672
1982				318.3	222.5	266.2	43	54	0.638	0.693

UNIDO / I S / S E C
 E X T E R N A L T R A D E S T A T I S T I C S
 I N D E X - 1

GEO SUB - MAIN EXPORTERS (PRT: WORLD)
 COM SUB - EXPORTED PHARMACEUTICALS/4 (SDR)

YEAR	DRFT	CQFSH	CPFSH	RFSH	T(QFSH)	C(QFSH)	T(PFSH)	C(PFSH)	QCOM	NCOM
1965										60
1966	-0.012	0.148	0.119	-0.657	0.019	0.019	0.015	0.015	44	60
1967	-0.006	0.129	0.100	-0.452	0.028	0.021	0.020	0.013	43	60
1968	-0.013	0.125	0.137	-0.747	0.035	0.020	0.029	0.021	42	60
1969	-0.009	0.168	0.110	-0.496	0.042	0.023	0.033	0.015	43	60
1970	-0.021	0.199	0.164	-0.637	0.051	0.029	0.043	0.026	41	60
1971	-0.029	0.195	0.214	-0.688	0.059	0.028	0.054	0.032	43	60
1972	-0.029	0.196	0.183	-0.820	0.076	0.047	0.070	0.043	40	60
1973	-0.016	0.169	0.125	-0.766	0.083	0.033	0.074	0.024	40	60
1974	-0.013	0.148	0.144	-0.591	0.086	0.022	0.079	0.029	42	60
1975	-0.038	0.226	0.248	-0.681	0.095	0.040	0.090	0.042	44	60
1976	-0.038	0.247	0.197	-0.784	0.108	0.050	0.098	0.039	49	60
1977	-0.012	0.139	0.114	-0.737	0.110	0.022	0.100	0.019	50	60
1978	-0.016	0.140	0.163	-0.723	0.112	0.022	0.103	0.024	49	60
1979	-0.031	0.205	0.207	-0.742	0.120	0.041	0.110	0.038	50	60
1980	-0.028	0.199	0.175	-0.795	0.126	0.038	0.116	0.036	49	60
1981	-0.030	0.200	0.189	-0.788	0.133	0.038	0.124	0.039	48	60
1982	-0.013	0.119	0.133	-0.824	0.134	0.018	0.125	0.020	43	54

/: PHARMACEUTICAL INDICES
1: YRS=1965-1982
C: CTY=WST GERMANY(280), UNT STATES(840), SWITZERLAND(756),
C: UNT KINGDOM(826), FRANCE(250), ITALY(380), NETHERLANDS(528),
2: BELGIUM(056), DENMARK(208), JAPAN(392);
3: PTR=
/: 10 LARGEST EXPORTERS
4: TOT=MAIN EXPORTERS (PTR: WORLD)
/: SITC 541-5417/REV 1 AT 3,4,5 DIGIT LEVELS
C: COM=541(00), 5411(01), 5413(02), 5414(03), 5415(04), 5416(05), 54161(00),
5: 54162(00), 54163(00), 5417(06);
/: 5 DIGIT LEVEL INCOMPLETE / SKIPPED
C: SUB=EXPORTED: VITAMINS (SDR), ANTIBIOTICS (SDR), ALKALOIDS (SDR),
6: HORMONES (SDR), SERA/EXTRACTS (SDR), MEDICAMENTS (SDR);
C: FTR= 100.0, 103.4, 105.7, 110.1, 113.5, 117.2, 127.0, 136.0, 164.9, 184.6,
\$: 209.0, 196.8, 214.3, 263.4, 305.4, 303.8, 288.0, 283.1
\$: IDEX
\$: QST=1
/: CTRY
C: C/S= 1.0, 1.0, 1.0, 1.0, 1.0, 1.0, 1.0, 0.997, 0.921, 0.839, 0.832, 0.824, 0.866,
A: 0.857, 0.799, 0.744, 0.768, 0.848, 0.963
/: VSH= 0.903, 0.893, 0.894, 0.891, 0.885, 0.883, 0.854, 0.865, 0.859, 0.847,
/: 0.853, 0.824, 0.826, 0.830, 0.824, 0.811, 0.812, 0.847
\$: COMB

U N I D O / I S / S E C
E X T E R N A L T R A D E I N D I C E S
I N D E X - 1

G E O S U B - M A I N E X P O R T E R S (P R T : W O R L D)

C O M S U B - E X P O R T E D V I T A M I N S (S D R)

YEAR	QLAS	QPCH	QFSH	PLAS	PPCH	PFSH	QCOM	NCOM	COVB	COVC
1965	100.0	100.0	100.0	100.0	100.0	100.0		10		
1966	116.0	116.5	116.3	85.8	86.2	86.0	8	10	0.842	0.838
1967	133.7	134.3	134.0	86.1	86.5	86.3	8	10	0.838	0.848
1968	147.9	145.8	146.8	86.6	85.4	86.0	8	10	0.848	0.857
1969	185.7	178.3	181.9	82.2	78.9	80.5	8	10	0.857	0.842
1970	223.6	214.0	218.8	84.7	81.1	82.9	8	10	0.842	0.834
1971	245.0	236.2	240.5	88.8	85.6	87.2	9	10	0.954	0.944
1972	271.1	260.5	265.7	80.2	77.0	78.6	9	10	0.944	0.951
1973	307.5	291.8	299.5	85.8	81.4	83.6	9	10	0.951	0.947
1974	338.1	317.6	327.7	110.4	103.6	106.9	6	10	0.877	0.903
1975	253.0	235.1	243.9	108.2	100.5	104.3	6	10	0.947	0.973
1976	362.1	330.5	345.9	111.7	102.0	106.8	8	10	0.812	0.798
1977	376.5	340.9	358.2	125.6	113.7	119.5	9	10	0.826	0.813
1978	445.3	400.9	422.5	134.4	121.0	127.5	9	10	0.813	0.823
1979	473.4	424.0	448.0	143.8	128.8	136.1	9	10	0.959	0.965
1980	458.8	410.6	434.0	155.9	139.5	147.5	9	10	0.965	0.962
1981	517.1	459.8	487.6	154.7	137.6	145.9	9	10	0.962	0.957
1982				175.7	155.1	165.1	8	9	0.800	0.831

U N I D O / I S / S E C
E X T E R N A L T R A D E I N D I C E S
I N D E X - 2

G E O S U B - M A I N E X P O R T E R S (P R T : W O R L D)

C O M S U B - E X P O R T E D A N T I B I O T I C S (S D R)

YEAR	QLAS	QPCH	QFSH	PLAS	PPCH	PFSH	QCOM	NCOM	COVB	COVC
1965	100.0	100.0	100.0	100.0	100.0	100.0		10		
1966	121.9	120.1	121.0	98.8	97.4	98.1	7	10	0.425	0.447
1967	138.4	133.8	136.1	103.6	100.2	101.9	7	10	0.447	0.469
1968	139.3	135.1	137.2	112.6	109.3	110.9	7	10	0.469	0.486
1969	176.1	171.1	173.6	122.2	118.7	120.5	7	10	0.486	0.502
1970	195.7	186.6	191.1	142.6	136.0	139.3	6	10	0.484	0.499
1971	197.8	186.5	192.1	162.0	152.8	157.3	6	10	0.499	0.513
1972	355.5	321.5	338.1	110.7	100.1	105.3	7	10	0.534	0.484
1973	329.1	286.7	307.1	153.2	133.4	143.0	7	10	0.484	0.478
1974	333.2	283.6	307.4	198.9	169.2	183.5	8	10	0.542	0.544
1975	411.4	307.7	355.8	199.9	149.5	172.9	9	10	0.669	0.655
1976	492.7	367.6	425.6	200.2	149.3	172.9	9	10	0.655	0.603
1977	465.4	345.0	400.7	224.0	166.0	192.9	9	10	0.603	0.626
1978	341.7	246.2	290.0	231.7	167.0	196.7	9	10	0.626	0.892
1979	358.6	250.3	299.6	247.9	173.1	207.1	10	10	1.000	1.000
1980	403.9	269.2	329.8	275.0	183.3	224.5	9	10	0.876	0.896
1981	408.1	267.3	330.3	315.8	206.8	255.6	9	10	0.896	0.869
1982				317.9	197.7	250.7	8	9	0.804	0.853

UNIDO / I S / S E C
 E X T E R N A L T R A D E I N D I C E S
 I N D E X - 3

GEO SUB - MAIN EXPORTERS (PRT: WORLD)

COM SUB - EXPORTED ALKALOIDS (SDR)

YEAR	QLAS	QPCH	QFSH	PLAS	PPCH	PFSH	QCOM	NCOM	COVB	COVC
1965	100.0	100.0	100.0	100.0	100.0	100.0		10		
1966	101.5	98.2	99.8	126.9	122.8	124.8	8	10	0.936	0.926
1967	117.8	112.4	115.1	107.3	102.3	104.8	8	10	0.926	0.925
1968	125.3	104.7	114.5	136.1	113.7	124.4	8	10	0.925	0.917
1969	133.8	110.1	121.4	166.3	136.9	150.9	8	10	0.917	0.914
1970	132.6	104.7	117.8	190.7	150.7	169.5	8	10	0.914	0.922
1971	130.5	102.9	115.9	256.4	202.1	227.6	8	10	0.900	0.907
1972	145.9	112.6	128.2	255.3	197.1	224.3	8	10	0.907	0.925
1973	178.1	133.3	154.1	279.4	209.1	241.8	9	10	0.954	0.955
1974	179.9	134.4	155.5	359.8	268.7	310.9	8	10	0.914	0.914
1975	134.8	100.5	116.4	613.3	457.1	529.4	9	10	0.954	0.963
1976	173.1	124.8	147.0	541.4	390.3	459.7	10	10	1.000	1.000
1977	168.9	117.3	140.8	634.0	440.4	528.5	10	10	1.000	1.000
1978	155.1	101.9	125.7	863.8	567.8	700.4	10	10	1.000	1.000
1979	186.7	121.3	150.5	612.9	398.2	494.0	10	10	1.000	1.000
1980	177.9	115.2	143.1	634.8	411.1	510.9	10	10	1.000	1.000
1981	169.0	109.5	136.0	589.8	447.0	555.2	9	10	0.974	0.984
1982				724.0	463.2	579.1	7	9	0.920	0.956

UNIDO / I S / S E C
 E X T E R N A L T R A D E I N D I C E S
 I N D E X - 4

GEO SUB - MAIN EXPORTERS (PRT: WORLD)

COM SUB - EXPORTED HORMONES (SDR)

YEAR	QLAS	QPCH	QFSH	PLAS	PPCH	PFSH	QCOM	NCOM	COVB	COVC
1965	100.0	100.0	100.0	100.0	100.0	100.0		10		
1966	95.0	92.8	93.9	119.1	116.2	117.7	7	10	0.888	0.871
1967	86.7	82.6	84.6	132.0	125.7	128.8	6	10	0.622	0.682
1968	98.5	93.5	96.0	131.3	124.6	127.9	5	10	0.533	0.545
1969	117.0	101.0	108.7	134.5	116.1	125.0	6	10	0.737	0.673
1970	115.9	99.1	107.2	155.1	132.6	143.4	6	10	0.673	0.654
1971	146.7	106.3	124.9	156.2	113.2	133.0	6	10	0.654	0.651
1972	183.3	131.6	155.3	168.8	121.2	143.0	3	10	0.497	0.525
1973	200.8	140.1	167.7	194.3	135.6	162.3	3	10	0.525	0.528
1974	287.8	185.1	230.8	191.5	123.2	153.6	6	10	0.630	0.615
1975	248.7	132.6	181.6	294.8	157.2	215.3	5	10	0.589	0.627
1976	386.3	180.2	263.8	253.6	118.3	173.2	6	10	0.698	0.655
1977	404.4	188.8	276.3	240.1	112.1	164.0	4	10	0.302	0.252
1978	528.9	245.1	360.0	200.4	92.8	136.4	3	10	0.223	0.223
1979	429.1	189.8	285.4	274.4	121.4	182.5	3	10	0.119	0.149
1980	540.4	236.6	357.6	243.8	106.7	161.3	3	10	0.148	0.149
1981	470.6	198.8	305.9	317.1	134.0	206.1	3	10	0.172	0.145
1982				377.2	160.1	245.7	4	9	0.475	0.508

UNIDO / I S / S E C
 E X T E R N A L T R A D E I N D I C E S
 I N D E X - 5

G E O S U B - M A I N E X P O R T E R S (P R T : W O R L D)

C O M S U B - E X P O R T E D S E R A / E X T R A C T S (S D R)

YEAR	QLAS	QPCH	QFSH	PLAS	PPCH	PFSH	QCOM	NCOM	COVB	COVC
1965	100.0	100.0	100.0	100.0	100.0	100.0		10		
1966	100.6	97.2	98.9	117.9	113.9	115.8	7	10	0.463	0.503
1967	108.4	102.9	105.6	127.5	120.9	124.2	7	10	0.503	0.462
1968	119.3	111.9	115.6	133.6	125.3	129.4	7	10	0.462	0.492
1969	149.8	137.6	143.6	133.0	122.3	127.5	7	10	0.492	0.490
1970	175.2	158.7	166.8	141.7	128.3	134.9	6	10	0.483	0.495
1971	248.6	203.3	224.8	127.8	104.5	115.5	6	10	0.442	0.471
1972	334.1	263.7	296.8	110.5	87.2	98.2	5	10	0.363	0.380
1973	374.1	294.1	331.7	121.2	95.3	107.5	4	10	0.263	0.289
1974	416.6	328.6	370.0	117.5	92.7	104.4	6	10	0.419	0.387
1975	406.0	304.9	351.9	154.5	116.1	133.9	6	10	0.314	0.287
1976	531.5	380.7	449.8	139.2	99.7	117.8	7	10	0.505	0.485
1977	582.6	411.9	489.9	154.5	109.2	129.9	9	10	0.641	0.613
1978	735.4	499.0	605.8	152.6	103.5	125.7	9	10	0.613	0.594
1979	884.5	584.1	718.7	165.6	109.4	134.6	9	10	0.594	0.530
1980	971.5	634.3	785.0	197.6	129.0	159.7	9	10	0.530	0.507
1981	1020.6	664.4	823.5	204.5	133.2	165.0	9	10	0.507	0.508
1982				238.2	150.1	189.1	8	9	0.469	0.438

U N I D O / I S / S E C
E X T E R N A L T R A D E I N D I C E S
I N D E X - 6

G E O S U B - M A I N E X P O R T E R S (P R T : W O R L D)

C O M S U B - E X P O R T E D M E D I C A M E N T S (S D R)

YEAR	QLAS	QPCH	QFSH	PLAS	PPCH	PFSH	QCOM	NCOM	COVB	COVC
1965	100.0	100.0	100.0	100.0	100.0	100.0		10		
1966	106.9	106.7	106.8	102.8	102.6	102.7	7	10	0.640	0.660
1967	110.8	110.6	110.7	106.7	106.5	106.6	7	10	0.660	0.663
1968	126.0	125.7	125.9	110.0	109.7	109.9	7	10	0.663	0.679
1969	142.4	142.2	142.3	113.0	112.9	112.9	7	10	0.679	0.676
1970	162.3	158.7	160.5	114.4	111.9	113.2	7	10	0.676	0.672
1971	171.7	164.3	167.9	122.1	116.8	119.4	8	10	0.694	0.696
1972	168.5	161.0	164.7	131.5	125.6	128.5	8	10	0.696	0.712
1973	185.9	177.0	181.4	142.3	135.5	138.8	8	10	0.712	0.732
1974	210.8	200.6	205.6	149.6	142.4	146.0	8	10	0.732	0.722
1975	212.5	201.9	207.1	166.9	158.6	162.7	9	10	0.899	0.914
1976	234.6	215.1	224.7	170.1	156.0	162.9	9	10	0.914	0.913
1977	258.9	235.3	246.8	181.8	165.2	173.3	9	10	0.913	0.917
1978	277.4	251.5	264.1	211.1	191.4	201.0	9	10	0.917	0.879
1979	260.1	229.7	244.4	242.8	214.4	228.2	9	10	0.879	0.897
1980	328.9	282.4	304.7	247.2	212.3	229.1	9	10	0.897	0.900
1981	351.9	291.3	320.2	260.2	215.4	236.8	9	10	0.900	0.878
1982				298.2	246.1	270.9	8	9	0.828	0.868

UNIDO / I S / SEC
EXTERNAL TRADE STATISTICS

INDEX - 1

GEO SUB - MAIN EXPORTERS (PRT: WORLD)

COM SUB - EXPORTED VITAMINS (SDR)

YEAR	DRFT	CQFSH	CPFSH	RFSH	T(QFSH)	C(QFSH)	T(PFSH)	C(PFSH)	QCOM	NCOM
1965										10
1966	0.004	0.072	0.071	0.790	0.027	0.027	0.029	0.029	8	10
1967	0.000	0.136	0.082	0.037	0.065	0.059	0.045	0.034	8	10
1968	-0.018	0.180	0.109	-0.925	0.090	0.062	0.061	0.042	8	10
1969	-0.026	0.211	0.134	-0.924	0.120	0.079	0.080	0.051	8	10
1970	-0.003	0.075	0.109	-0.418	0.122	0.024	0.087	0.035	8	10
1971	0.007	0.140	0.171	0.298	0.132	0.048	0.117	0.078	9	10
1972	-0.003	0.154	0.087	-0.234	0.139	0.044	0.125	0.042	9	10
1973	-0.013	0.149	0.107	-0.785	0.145	0.041	0.128	0.029	9	10
1974	-0.010	0.170	0.084	-0.710	0.157	0.059	0.132	0.030	6	10
1975	-0.011	0.122	0.099	-0.889	0.165	0.051	0.137	0.035	6	10
1976	-0.018	0.258	0.086	-0.794	0.193	0.098	0.139	0.024	8	10
1977	-0.008	0.101	0.088	-0.909	0.198	0.044	0.142	0.031	9	10
1978	-0.006	0.090	0.116	-0.547	0.199	0.025	0.147	0.035	9	10
1979	-0.005	0.097	0.104	-0.490	0.200	0.019	0.151	0.037	9	10
1980	-0.001	0.115	0.052	-0.134	0.203	0.033	0.152	0.012	9	10
1981	-0.007	0.111	0.082	-0.719	0.205	0.025	0.155	0.030	9	10
1982	-0.007	0.102	0.114	-0.634	0.209	0.041	0.157	0.027	8	9

UNIDO / I S / S E C
 E X T E R N A L T R A D E S T A T I S T I C S
 I N D E X - 2

G E O S U B - M A I N E X P O R T E R S (P R T : W O R L D)

C O M S U B - E X P O R T E D A N T I B I O T I C S (S D R)

YEAR	DRFT	CQFSH	CPFSH	RFSH	T(QFSH)	C(QFSH)	T(PFSH)	C(PFSH)	QCOM	NCOM
1965										10
1966	-0.015	0.154	0.127	-0.748	0.069	0.069	0.051	0.051	7	10
1967	-0.019	0.168	0.198	-0.582	0.098	0.069	0.121	0.110	7	10
1968	0.004	0.133	0.103	0.278	0.111	0.052	0.130	0.046	7	10
1969	0.002	0.082	0.179	0.117	0.113	0.024	0.142	0.059	7	10
1970	-0.018	0.179	0.172	-0.599	0.126	0.055	0.160	0.072	6	10
1971	-0.011	0.141	0.171	-0.474	0.135	0.046	0.182	0.086	6	10
1972	-0.041	0.269	0.171	-0.889	0.177	0.112	0.196	0.070	7	10
1973	-0.037	0.302	0.134	-0.908	0.235	0.153	0.207	0.065	7	10
1974	-0.023	0.180	0.187	-0.688	0.243	0.060	0.216	0.057	8	10
1975	-0.121	0.339	0.390	-0.914	0.299	0.167	0.288	0.185	9	10
1976	-0.003	0.114	0.085	-0.267	0.301	0.031	0.289	0.020	9	10
1977	-0.006	0.112	0.088	-0.650	0.304	0.041	0.291	0.037	9	10
1978	-0.028	0.134	0.237	-0.878	0.308	0.044	0.300	0.067	9	10
1979	-0.031	0.229	0.169	-0.809	0.308	0.000	0.300	0.000	10	10
1980	-0.045	0.224	0.229	-0.880	0.319	0.077	0.310	0.070	9	10
1981	-0.017	0.148	0.188	-0.624	0.323	0.049	0.315	0.055	9	10
1982	-0.051	0.207	0.275	-0.890	0.334	0.083	0.336	0.109	8	9

UNIDO / I S / S E C
E X T E R N A L T R A D E S T A T I S T I C S

INDEX - 3

GEO SUB - MAIN EXPORTERS (PRT: WORLD)

COM SUB - EXPORTED ALKALOIDS (SDR)

YEAR	DRFT	CQFSH	CPFSH	RFSH	T(QFSH)	C(QFSH)	T(PFSH)	C(PFSH)	QCOM	NCOM
1965										10
1966	-0.033	0.277	0.165	-0.713	0.129	0.129	0.075	0.075	8	10
1967	-0.014	0.239	0.151	-0.395	0.171	0.112	0.081	0.031	8	10
1968	-0.123	0.301	0.432	-0.948	0.247	0.175	0.248	0.233	8	10
1969	-0.016	0.206	0.115	-0.658	0.254	0.057	0.253	0.051	8	10
1970	-0.040	0.290	0.184	-0.745	0.265	0.072	0.257	0.043	8	10
1971	-0.002	0.058	0.144	-0.265	0.265	0.014	0.267	0.068	8	10
1972	-0.021	0.123	0.203	-0.824	0.272	0.057	0.285	0.098	8	10
1973	-0.031	0.229	0.158	-0.844	0.290	0.099	0.291	0.055	9	10
1974	-0.002	0.107	0.091	-0.227	0.294	0.046	0.293	0.028	8	10
1975	-0.002	0.208	0.188	-0.050	0.302	0.064	0.304	0.078	9	10
1976	-0.033	0.181	0.262	-0.695	0.302	0.000	0.304	0.000	10	10
1977	-0.036	0.235	0.216	-0.715	0.302	0.000	0.304	0.000	10	10
1978	-0.054	0.235	0.283	-0.807	0.302	0.000	0.304	0.000	10	10
1979	-0.011	0.113	0.199	-0.511	0.302	0.000	0.304	0.000	10	10
1980	-0.003	0.140	0.060	-0.396	0.302	0.000	0.304	0.000	10	10
1981	0.001	0.240	0.244	0.010	0.319	0.101	0.321	0.099	9	10
1982	-0.013	0.127	0.105	-0.961	0.325	0.058	0.326	0.056	7	9

UNIDO / I S / S E C
E X T E R N A L T R A D E S T A T I S T I C S

INDEX - 4

GEO SUB - MAIN EXPORTERS (PRT: WORLD)

COM SUB - EXPORTED HORMONES (SDR)

YEAR	DRFT	CQFSH	CPFSH	RFSH	T(QFSH)	C(QFSH)	T(PFSH)	C(PFSH)	QCOM	NCOM
1965										10
1966	-0.024	0.227	0.126	-0.842	0.098	0.098	0.050	0.050	7	10
1967	-0.024	0.241	0.114	-0.878	0.140	0.100	0.066	0.042	6	10
1968	-0.004	0.107	0.100	-0.331	0.149	0.049	0.072	0.030	5	10
1969	-0.090	0.481	0.204	-0.921	0.259	0.209	0.119	0.094	6	10
1970	-0.009	0.149	0.130	-0.474	0.268	0.066	0.137	0.065	6	10
1971	-0.153	0.371	0.435	-0.948	0.327	0.180	0.242	0.197	6	10
1972	-0.009	0.071	0.141	-0.910	0.330	0.043	0.253	0.073	3	10
1973	-0.028	0.167	0.271	-0.629	0.346	0.097	0.311	0.176	3	10
1974	-0.078	0.377	0.222	-0.932	0.409	0.207	0.338	0.124	6	10
1975	-0.171	0.437	0.444	-0.881	0.490	0.249	0.412	0.223	5	10
1976	-0.125	0.366	0.350	-0.979	0.539	0.201	0.464	0.197	6	10
1977	0.001	0.096	0.031	0.336	0.543	0.056	0.464	0.012	4	10
1978	-0.007	0.164	0.050	-0.904	0.546	0.053	0.464	0.013	3	10
1979	-0.045	0.406	0.170	-0.662	0.577	0.163	0.468	0.036	3	10
1980	-0.010	0.082	0.134	-0.927	0.579	0.038	0.476	0.081	3	10
1981	-0.035	0.229	0.159	-0.969	0.602	0.144	0.487	0.092	3	10
1982	0.004	0.068	0.105	0.607	0.603	0.029	0.489	0.040	4	9

UNIDO / I S / S E C
 E X T E R N A L T R A D E S T A T I S T I C S
 I N D E X - 5

GEO SUB - MAIN EXPORTERS (PRT: WORLD)

COM SUB - EXPORTED SERA/EXTRACTS (SDR)

YEAR	DRFT	CQFSH	CPFSH	RFSH	T(QFSH)	C(QFSH)	T(PFSH)	C(PFSH)	QCOM	NCOM
1965										10
1966	-0.034	0.294	0.135	-0.857	0.138	0.138	0.059	0.059	7	10
1967	-0.018	0.178	0.124	-0.806	0.158	0.077	0.079	0.052	7	10
1968	-0.011	0.139	0.107	-0.773	0.165	0.048	0.087	0.037	7	10
1969	-0.020	0.167	0.134	-0.894	0.181	0.073	0.099	0.047	7	10
1970	-0.014	0.482	0.190	-0.158	0.224	0.129	0.129	0.081	6	10
1971	-0.097	0.309	0.344	-0.912	0.275	0.152	0.212	0.166	6	10
1972	-0.035	0.219	0.167	-0.958	0.301	0.118	0.232	0.092	5	10
1973	-0.004	0.059	0.176	-0.382	0.302	0.022	0.254	0.100	4	10
1974	0.003	0.150	0.067	0.325	0.305	0.042	0.257	0.038	6	10
1975	-0.048	0.254	0.294	-0.640	0.321	0.095	0.294	0.136	6	10
1976	-0.046	0.465	0.247	-0.401	0.392	0.215	0.311	0.096	7	10
1977	-0.013	0.129	0.132	-0.762	0.395	0.045	0.313	0.040	9	10
1978	-0.040	0.231	0.213	-0.825	0.404	0.079	0.325	0.082	9	10
1979	-0.027	0.226	0.203	-0.585	0.409	0.056	0.332	0.066	9	10
1980	-0.011	0.162	0.100	-0.697	0.414	0.055	0.334	0.036	9	10
1981	-0.003	0.090	0.081	-0.384	0.415	0.030	0.335	0.022	9	10
1982	-0.032	0.174	0.217	-0.854	0.419	0.053	0.345	0.078	8	9

UNIDO / I S / S E C
 E X T E R N A L T R A D E S T A T I S T I C S
 I N D E X - 6

GEO SUB - MAIN EXPORTERS (PRT: WORLD)

COM SUB - EXPORTED MEDICAMENTS (SDR)

YEAR	DRFT	CQFSH	CPFSH	RFSH	T(QFSH)	C(QFSH)	T(PFSH)	C(PFSH)	QCOM	NCOM
1965										10
1966	-0.002	0.063	0.041	-0.752	0.016	0.016	0.011	0.011	7	10
1967	0.000	0.050	0.025	0.162	0.024	0.019	0.012	0.007	7	10
1968	-0.001	0.031	0.027	-0.689	0.026	0.010	0.017	0.012	7	10
1969	0.001	0.062	0.030	0.406	0.033	0.019	0.020	0.010	7	10
1970	-0.021	0.154	0.148	-0.910	0.053	0.040	0.044	0.038	7	10
1971	-0.021	0.155	0.149	-0.924	0.065	0.035	0.057	0.033	8	10
1972	-0.002	0.060	0.053	-0.538	0.069	0.023	0.060	0.017	8	10
1973	-0.003	0.086	0.047	-0.775	0.072	0.020	0.062	0.014	8	10
1974	-0.001	0.050	0.057	-0.253	0.074	0.018	0.065	0.020	8	10
1975	-0.001	0.062	0.055	-0.412	0.077	0.021	0.067	0.019	9	10
1976	-0.035	0.218	0.167	-0.957	0.100	0.062	0.084	0.047	9	10
1977	-0.009	0.105	0.089	-0.930	0.104	0.029	0.088	0.024	9	10
1978	-0.003	0.067	0.060	-0.673	0.107	0.024	0.090	0.019	9	10
1979	-0.026	0.188	0.152	-0.911	0.122	0.057	0.100	0.041	9	10
1980	-0.027	0.167	0.175	-0.935	0.133	0.050	0.113	0.052	9	10
1981	-0.036	0.204	0.189	-0.934	0.144	0.052	0.127	0.053	9	10
1982	-0.003	0.060	0.059	-0.839	0.145	0.015	0.128	0.016	8	9

/:AGR MACHINERY INDICES

1:YRS=1965-1982

C:CTY=FRANCE(250),WST GERMANY(280),JAPAN(392),UNT KINGDOM(826),

C: UNT STATES(840),CANADA(124),ITALY(380),BELGIUM(056),

2: SWEDEN(752),NETHERLANDS(528);

C:PTR=FRANCE(250),WST GERMANY(280),UNT KINGDOM(826),CANADA(124),

C: UNT STATES(840),SWEDEN(752),NETHERLANDS(528),BRAZIL(076),

3: SO AFRICA(710),AUSTRALIA(036);

/:LARGEST WORLD EXPORTERS / IMPORTERS

4:TOT=MAIN EXPORTERS (PTR: MAIN IMPORTERS)

/:SITC 712/REV 1 AT 3,4,5 DIGIT LEVELS

C:COM=712(01),7121(02),7122(02),7123(02),71231(00),71239(00),

5: 7125(02),7129(02),71291(00),71299(00);

/:5 DIGIT LEVEL INCOMPLETE / SKIPPED

6:SUB=EXPORTED:AGR MACHINERY/3 (SDR),AGR MACHINERY/4 (SDR);

\$.FLTR

\$.IDEX

P:QST=3

P:PTRC

/:CTRY

C:C/\$= 1.0,1.0,1.0,1.0,1.0,1.0,0.99702,0.92105,0.83883,0.83150,

C: 0.82362,0.86616,0.85652,0.79872,0.77399,0.76833,0.84806,

A: 0.90579

/:VSH=

\$.COMB

U N I D O / I S / S E C
E X T E R N A L T R A D E I N D I C E S

I N D E X - 1

G E O S U B - M A I N E X P O R T E R S (P R T : W O R L D)

C O M S U B - E X P O R T E D A G R M A C H I N E R Y / 3 (S D R)

YEAR	QLAS	QPCH	QFSH	PLAS	PPCH	PFSH	QCOM	NCOM	COVB	COVC
1965	100.0	100.0	100.0	100.0	100.0	100.0		10		
1966	103.2	103.2	103.2	103.2	103.2	103.2	7	10	0.516	0.539
1967	100.2	100.2	100.2	105.6	105.5	105.5	7	10	0.539	0.525
1968	106.7	106.8	106.8	103.9	104.1	104.0	7	10	0.525	0.551
1969	110.1	110.1	110.1	108.5	108.5	108.5	7	10	0.551	0.568
1970	105.4	105.2	105.3	117.4	117.2	117.3	6	10	0.377	0.399
1971	96.7	95.8	96.3	127.9	126.8	127.4	6	10	0.389	0.371
1972	108.8	107.7	108.3	132.1	130.8	131.5	6	10	0.371	0.392
1973	121.8	120.1	121.0	147.8	145.7	146.8	7	10	0.439	0.488
1974	149.8	148.1	148.9	166.1	164.2	165.2	7	10	0.488	0.511
1975	164.2	162.5	163.3	204.2	202.1	203.2	8	10	0.638	0.610
1976	160.3	158.6	159.5	221.0	218.7	219.8	7	10	0.475	0.477
1977	154.2	152.4	153.3	240.7	237.9	239.3	7	10	0.477	0.516
1978	147.0	144.9	146.0	261.7	258.0	259.9	8	10	0.667	0.666
1979	157.6	155.4	156.5	286.6	282.7	284.6	8	10	0.666	0.654
1980				318.5	314.0	316.2	7	8	0.562	0.891
1981				316.8	311.8	314.3	6	7	0.679	0.850
1982				341.4	336.1	338.7	1	1	0.053	1.000

UNIDO / I S / S E C
E X T E R N A L T R A D E I N D I C E S
I N D E X - 2

G E O S U B - M A I N E X P O R T E R S (P T R : M A I N I M P O R T E R S)

C O M S U B - E X P O R T E D A G R M A C H I N E R Y / 3 (S D R)

YEAR	QLAS	QPCH	QFSH	PLAS	PPCH	PFSH	QCOM	NCOM	COVB	COVC
1965	100.0	100.0	100.0	100.0	100.0	100.0		54		
1966	103.1	103.4	103.3	103.0	103.3	103.2	36	53	0.229	0.239
1967	100.6	99.9	100.2	105.8	105.1	105.5	37	59	0.236	0.210
1968	106.4	105.6	106.0	105.2	104.4	104.8	36	55	0.221	0.241
1969	110.5	109.1	109.8	109.5	108.1	108.8	39	58	0.252	0.248
1970	105.4	103.8	104.6	119.0	117.2	118.1	34	61	0.182	0.184
1971	95.6	93.1	94.4	131.7	128.2	129.9	28	60	0.159	0.159
1972	108.6	105.8	107.2	134.5	131.1	132.8	30	59	0.162	0.177
1973	119.5	115.6	117.5	153.6	148.6	151.1	38	61	0.212	0.236
1974	147.5	143.5	145.5	171.4	166.8	169.0	41	62	0.241	0.230
1975	164.4	159.8	162.1	207.7	201.9	204.8	44	57	0.272	0.243
1976	162.2	157.4	159.8	222.7	216.2	219.4	32	52	0.177	0.191
1977	152.9	147.4	150.2	248.8	239.9	244.3	32	53	0.185	0.216
1978	141.3	133.1	137.1	285.1	268.5	276.6	37	54	0.257	0.290
1979	152.3	143.3	147.7	310.7	292.5	301.4	36	48	0.285	0.283
1980				335.8	310.5	322.9	33	47	0.243	0.368
1981				332.4	307.6	319.7	31	41	0.330	0.390
1982				364.3	333.1	348.3	5	6	0.028	0.588

UNIDO / I S / S E C
E X T E R N A L T R A D E I N D I C E S

INDEX - 3

GEO SUB - MAIN EXPORTERS (PRT: WORLD)

COM SUB - EXPORTED AGR MACHINERY/4 (SDR)

YEAR	QLAS	QPCH	QFSH	PLAS	PPCH	PFSH	QCOM	NCOM	COVB	COVC
1965	100.0	100.0	100.0	100.0	100.0	100.0		48		
1966	103.9	103.8	103.9	102.7	102.6	102.7	37	46	0.849	0.848
1967	104.7	103.9	104.3	100.8	100.0	100.4	37	45	0.852	0.853
1968	109.7	108.3	109.0	101.5	100.1	100.8	34	45	0.753	0.788
1969	113.9	112.0	112.9	105.5	103.7	104.6	34	45	0.788	0.798
1970	109.0	107.0	108.0	114.7	112.5	113.6	31	46	0.628	0.649
1971	102.6	99.7	101.1	121.4	117.9	119.6	34	45	0.826	0.818
1972	126.8	121.7	124.3	115.5	110.8	113.1	35	45	0.819	0.810
1973	153.3	146.6	149.9	119.7	114.5	117.1	36	47	0.812	0.812
1974	192.1	184.0	188.0	132.2	126.7	129.4	35	46	0.695	0.711
1975	202.0	194.3	198.1	168.9	162.4	165.7	37	45	0.820	0.829
1976	208.1	199.9	204.0	178.8	171.7	175.2	36	50	0.825	0.804
1977	204.1	196.4	200.2	190.5	183.3	186.9	41	50	0.833	0.841
1978	190.7	183.3	187.0	207.9	199.8	203.8	40	50	0.667	0.676
1979	204.7	196.7	200.6	227.6	218.7	223.1	41	50	0.844	0.827
1980				252.7	242.3	247.5	35	40	0.570	0.911
1981				254.0	241.5	247.7	32	36	0.699	0.886
1982				274.5	261.4	267.9	5	6	0.055	0.989

UNIDO / I S / S E C
 E X T E R N A L T R A D E I N D I C E S
 I N D E X - 4

GEO SUB - MAIN EXPORTERS (PTR: MAIN IMPORTERS)

COM SUB - EXPORTED AGR MACHINERY/4 (SDR)

YEAR	QLAS	QPCH	QFSH	PLAS	PPCH	PFSH	QCOM	NCOM	COVB	COVC
1965	100.0	100.0	100.0	100.0	100.0	100.0		222		
1966	103.2	100.8	102.0	105.8	103.3	104.5	159	227	0.455	0.446
1967	108.0	102.7	105.3	102.0	96.9	99.4	161	224	0.453	0.439
1968	114.5	108.9	111.7	100.9	95.9	98.4	149	233	0.348	0.365
1969	120.7	113.3	116.9	104.3	97.8	101.0	149	219	0.369	0.352
1970	120.2	111.1	115.6	110.4	102.0	106.1	138	229	0.287	0.289
1971	107.8	95.1	101.2	127.2	112.2	119.5	150	235	0.342	0.363
1972	127.8	111.4	119.3	126.1	110.0	117.8	154	239	0.366	0.385
1973	156.7	135.8	145.9	129.3	112.0	120.3	164	244	0.390	0.383
1974	208.5	174.8	190.9	139.2	116.7	127.5	148	244	0.337	0.334
1975	226.2	187.3	205.8	175.2	145.1	159.4	161	237	0.389	0.362
1976	224.4	184.2	203.3	194.1	159.3	175.8	151	247	0.346	0.346
1977	217.5	178.4	197.0	209.7	172.1	190.0	165	244	0.350	0.350
1978	199.9	160.4	179.1	237.6	190.6	212.8	166	249	0.267	0.306
1979	216.1	172.6	193.1	259.4	207.1	231.7	172	246	0.380	0.391
1980				283.4	224.8	252.4	157	206	0.272	0.394
1981				283.2	223.4	251.5	139	183	0.338	0.420
1982				314.9	243.6	276.9	22	27	0.030	0.603

UNIDO / I S / SEC
 EXTERNAL TRADE STATISTICS
 INDEX - 2
 GEO SUB - MAIN EXPORTERS (PTR: MAIN IMPORTERS)
 COM SUB - EXPORTED AGR MACHINERY/3 (SDR)

YEAR	DRFT	CQFSH	CPFSH	RFSH	T(QFSH)	C(QFSH)	T(PFSH)	C(PFSH)	QCOM	NCOM
1965										54
1966	0.003	0.265	0.054	0.204	0.040	0.040	0.009	0.009	36	53
1967	-0.010	0.398	0.056	-0.444	0.064	0.051	0.013	0.009	37	59
1968	-0.001	0.255	0.061	-0.061	0.083	0.052	0.016	0.010	36	55
1969	-0.005	0.265	0.044	-0.448	0.093	0.042	0.019	0.010	39	58
1970	-0.002	0.216	0.088	-0.122	0.100	0.036	0.025	0.016	34	61
1971	-0.011	0.274	0.063	-0.640	0.112	0.050	0.027	0.010	28	60
1972	0.001	0.179	0.080	0.049	0.116	0.030	0.030	0.012	30	59
1973	-0.007	0.218	0.081	-0.417	0.124	0.044	0.036	0.020	38	61
1974	0.006	0.275	0.060	0.367	0.137	0.058	0.038	0.011	41	62
1975	-0.001	0.270	0.100	-0.052	0.144	0.045	0.041	0.016	44	57
1976	-0.001	0.224	0.061	-0.081	0.150	0.041	0.043	0.013	32	52
1977	-0.007	0.329	0.058	-0.360	0.170	0.079	0.044	0.011	32	53
1978	-0.023	0.375	0.108	-0.571	0.184	0.067	0.050	0.021	37	54
1979	-0.001	0.211	0.056	-0.049	0.190	0.048	0.050	0.007	36	48
1980	-0.017	0.303	0.098	-0.589	0.197	0.049	0.054	0.018	33	47
1981	0.001	0.211	0.079	0.038	0.200	0.036	0.057	0.018	31	41
1982	-0.012	0.121	0.123	-0.784	0.205	0.046	0.069	0.038	5	6

UNIDO / I S / S E C
E X T E R N A L T R A D E S T A T I S T I C S

INDEX - 3

GEO SUB - MAIN EXPORTERS (PRT: WORLD)

COM SUB - EXPORTED AGR MACHINERY/4 (SDR)

YEAR	DRFT	CQFSH	CPFSH	RFSH	T(QFSH)	C(QFSH)	T(PFSH)	C(PFSH)	QCOM	NCOM
1965										48
1966	-0.001	0.132	0.052	-0.162	0.026	0.026	0.016	0.016	37	46
1967	-0.006	0.165	0.083	-0.461	0.052	0.045	0.028	0.022	37	45
1968	-0.006	0.144	0.092	-0.439	0.067	0.041	0.039	0.028	34	45
1969	-0.004	0.130	0.049	-0.633	0.073	0.030	0.040	0.010	34	45
1970	-0.002	0.106	0.040	-0.420	0.078	0.027	0.041	0.007	31	46
1971	-0.010	0.187	0.108	-0.472	0.092	0.050	0.062	0.046	34	45
1972	-0.012	0.147	0.128	-0.660	0.109	0.058	0.084	0.056	35	45
1973	-0.003	0.145	0.100	-0.228	0.118	0.044	0.093	0.040	36	47
1974	0.002	0.140	0.065	0.192	0.124	0.036	0.096	0.023	35	46
1975	0.004	0.124	0.087	0.339	0.128	0.031	0.100	0.030	37	45
1976	-0.001	0.109	0.053	-0.200	0.130	0.026	0.102	0.016	36	50
1977	0.002	0.126	0.097	0.163	0.134	0.031	0.108	0.037	41	50
1978	-0.002	0.196	0.049	-0.160	0.145	0.055	0.109	0.009	40	50
1979	-0.000	0.099	0.038	-0.063	0.146	0.013	0.109	0.008	41	50
1980	-0.002	0.113	0.059	-0.278	0.148	0.025	0.110	0.015	35	40
1981	-0.009	0.328	0.056	-0.471	0.152	0.033	0.110	0.009	32	36
1982	0.001	0.084	0.023	0.760	0.157	0.041	0.111	0.012	5	6

UNIDO / I S / S E C
 E X T E R N A L T R A D E S T A T I S T I C S
 I N D E X - 4

GEO SUB - MAIN EXPORTERS (PTR: MAIN IMPORTERS)

COM SUB - EXPORTED AGR MACHINERY/4 (SDR)

YEAR	DRFT	CQFSH	CPFSH	RFSH	T(QFSH)	C(QFSH)	T(PFSH)	C(PFSH)	QCOM	NCOM
1965										222
1966	-0.023	0.666	0.149	-0.235	0.048	0.048	0.028	0.028	159	227
1967	-0.027	0.424	0.144	-0.439	0.072	0.054	0.042	0.032	161	224
1968	0.000	0.415	0.095	0.007	0.094	0.060	0.045	0.015	149	233
1969	-0.013	0.349	0.102	-0.373	0.100	0.033	0.051	0.024	149	219
1970	-0.014	0.348	0.138	-0.302	0.121	0.068	0.054	0.018	138	229
1971	-0.047	0.469	0.152	-0.650	0.161	0.105	0.060	0.025	150	235
1972	-0.011	0.278	0.151	-0.251	0.163	0.028	0.066	0.028	154	239
1973	-0.006	0.312	0.170	-0.120	0.168	0.038	0.078	0.040	164	244
1974	-0.033	0.428	0.178	-0.434	0.178	0.057	0.085	0.033	148	244
1975	-0.012	0.357	0.139	-0.243	0.181	0.036	0.088	0.025	161	237
1976	-0.009	0.383	0.106	-0.213	0.187	0.044	0.090	0.017	151	247
1977	-0.000	0.429	0.106	-0.010	0.196	0.059	0.093	0.022	165	244
1978	-0.022	0.431	0.131	-0.389	0.203	0.052	0.094	0.016	166	249
1979	-0.005	0.318	0.086	-0.182	0.208	0.041	0.095	0.012	172	246
1980	-0.007	0.308	0.111	-0.192	0.210	0.034	0.096	0.012	157	206
1981	-0.005	0.299	0.109	-0.157	0.213	0.031	0.097	0.016	139	183
1982	-0.020	0.369	0.117	-0.452	0.221	0.057	0.100	0.021	22	27

/:AGR MACHINERY INDICES
1:YRS=1965-1982
C:CTY=FRANCE(250),WST GERMANY(280),UNT KINGDOM(826),CANADA(124),
C: UNT STATES(840),SWEDEN(752),NETHERLANDS(528),BRAZIL(076),
2: SO AFRICA(710),AUSTRALIA(036);
C:PTR=FRANCE(250),WST GERMANY(280),JAPAN(392),UNT KINGDOM(826),
C: UNT STATES(840),CANADA(124),ITALY(380),BELGIUM(056),
3: SWEDEN(752),NETHERLANDS(528);
/:LARGEST WORLD IMPORTERS / EXPORTERS
4:TOT=MAIN IMPORTERS (PTR: MAIN EXPORTERS)
/:SITC 712/REV 1 AT 3,4,5 DIGIT LEVELS
C:COM=712(01),7121(02),7122(02),7123(02),71231(00),71239(00),
5: 7125(02),7129(02),71291(00),71299(00);
/:5 DIGIT LEVEL INCOMPLETE / SKIPPED
6:SUB=IMPORTED:AGR MACHINERY/3 (SDR),AGR MACHINERY/4 (SDR);
S:FLTR
S:IDEX
P:QST=3
P:PTRC
/:CTRY
C:C/\$= 1.0,1.0,1.0,1.0,1.0,1.0,1.0,0.99702,0.92105,0.83883,0.83150,
C: 0.82362,0.86616,0.85652,0.79872,0.77399,0.76833,0.84806,
A: 0.90579
/:VSH=
S:COMB

U N I D O / I S / S E C
E X T E R N A L T R A D E I N D I C E S

I N D E X - 1

G E O S U B - M A I N I M P O R T E R S (P R T : W O R L D)

C O M S U B - I M P O R T E D A G R M A C H I N E R Y / 3 (S D R)

YEAR	QLAS	QPCH	QFSH	PLAS	PPCH	PFSH	QCOM	NCOM	COVB	COVC
1965	100.0	100.0	100.0	100.0	100.0	100.0		9		
1966	115.4	115.4	115.4	102.3	102.3	102.3	6	9	0.384	0.359
1967	103.9	104.0	103.9	105.6	105.7	105.7	6	9	0.359	0.347
1968	100.7	100.4	100.6	103.9	103.6	103.7	6	9	0.347	0.421
1969	101.2	100.6	100.9	108.4	107.8	108.1	6	9	0.421	0.442
1970	89.8	89.5	89.7	117.6	117.2	117.4	5	9	0.400	0.411
1971	94.6	94.4	94.5	127.9	127.6	127.8	5	9	0.411	0.411
1972	116.0	115.7	115.8	134.5	134.0	134.3	5	9	0.411	0.427
1973	132.2	133.2	132.7	146.6	147.7	147.1	5	9	0.427	0.438
1974	173.1	174.3	173.7	161.2	162.3	161.8	5	10	0.438	0.372
1975	176.7	178.0	177.3	197.0	198.5	197.8	6	10	0.434	0.410
1976	171.3	170.6	170.9	216.7	215.9	216.3	6	10	0.410	0.413
1977	157.7	156.9	157.3	243.4	242.2	242.8	6	10	0.413	0.427
1978	148.0	147.4	147.7	267.1	265.9	266.5	6	10	0.427	0.462
1979	162.7	162.0	162.3	295.5	294.2	294.9	6	9	0.462	0.432
1980				326.1	324.1	325.1	6	9	0.432	0.578
1981				280.4	314.7	297.1	6	9	0.578	0.450
1982				299.4	336.1	317.2	2	2	0.053	1.000

U N I D O / I S / S E C
 E X T E R N A L T R A D E I N D I C E S
 I N D E X - 2
 G E O S U B - M A I N I M P O R T E R S (P T R : M A I N E X P O R T E R S)
 C O M S U B - I M P O R T E D A G R M A C H I N E R Y / 3 (S D R)

YEAR	QLAS	QPCH	QFSH	PLAS	PPCH	PFSH	QCOM	NCOM	GOVB	COVC
1965	100.0	100.0	100.0	100.0	100.0	100.0		68		
1966	114.8	114.0	114.4	103.5	102.8	103.2	41	68	0.346	0.321
1967	103.4	102.4	102.9	107.2	106.2	106.7	40	68	0.318	0.297
1968	99.0	97.8	98.4	106.7	105.4	106.1	42	67	0.301	0.370
1969	100.3	98.3	99.3	110.9	108.8	109.8	43	69	0.371	0.388
1970	89.5	87.0	88.2	121.0	117.7	119.3	36	70	0.357	0.363
1971	100.4	90.5	95.3	133.3	120.2	126.6	34	67	0.362	0.356
1972	124.1	111.8	117.8	139.2	125.3	132.1	34	66	0.356	0.375
1973	142.8	129.1	135.8	151.2	136.7	143.8	34	67	0.376	0.382
1974	187.3	169.3	178.1	166.0	150.0	157.8	34	73	0.382	0.321
1975	189.6	170.6	179.8	205.6	185.0	195.0	40	72	0.367	0.343
1976	185.5	165.3	175.1	223.7	199.3	211.1	39	72	0.343	0.345
1977	171.0	151.0	160.7	252.9	223.3	237.7	40	76	0.345	0.357
1978	161.9	142.7	152.0	275.8	243.1	258.9	43	78	0.360	0.394
1979	180.7	158.9	169.4	301.4	264.9	282.5	44	69	0.395	0.366
1980				330.0	289.9	309.3	44	64	0.366	0.487
1981				324.0	283.5	303.1	36	52	0.399	0.384
1982				341.1	296.1	317.8	7	7	0.047	0.871

UNIDO / I S / S E C
 E X T E R N A L T R A D E I N D I C E S
 I N D E X - 3

GEO SUB - MAIN IMPORTERS (PRT: WORLD)

COM SUB - IMPORTED AGR MACHINERY/4 (SDR)

YEAR	QLAS	QPCH	QFSH	PLAS	PPCH	PFSH	QCOM	NCOM	COVB	COVC
								50		
1965	100.0	100.0	100.0	100.0	100.0	100.0		50	0.640	0.616
1966	115.0	114.4	114.7	103.1	102.5	102.8	33	50	0.616	0.622
1967	107.0	106.1	106.6	103.4	102.6	103.0	33	50	0.347	0.420
1968	103.1	101.9	102.5	102.4	101.2	101.8	29	50	0.421	0.441
1969	103.2	101.7	102.4	107.3	105.7	106.5	30	50	0.434	0.449
1970	92.6	91.0	91.8	115.7	113.7	114.7	29	50	0.491	0.481
1971	97.1	98.5	97.8	122.5	124.3	123.4	31	50	0.461	0.479
1972	121.3	122.8	122.1	126.6	128.1	127.3	30	50	0.641	0.645
1973	144.1	146.5	145.3	133.1	135.4	134.2	32	50	0.633	0.567
1974	191.3	194.3	192.8	144.4	146.6	145.5	31	50	0.579	0.576
1975	189.1	191.9	190.5	182.4	185.1	183.7	32	50	0.576	0.597
1976	179.8	179.6	179.7	205.4	205.2	205.3	33	50	0.597	0.585
1977	179.9	178.3	179.1	213.8	211.9	212.8	32	50	0.427	0.462
1978	168.6	166.9	167.7	235.4	233.0	234.2	30	50	0.462	0.431
1979	186.5	184.6	185.6	259.4	256.8	258.1	30	50	0.431	0.576
1980				285.6	282.1	283.8	30	47	0.576	0.448
1981				252.7	276.0	264.1	30	49	0.053	1.000
1982				265.9	290.8	278.1	10	10		

UNIDO / I S / S E C
 E X T E R N A L T R A D E I N D I C E S
 I N D E X - 4

GEO SUB - MAIN IMPORTERS (PTR: MAIN EXPORTERS)
 COM SUB - IMPORTED AGR MACHINERY/4 (SDR)

YEAR	QLAS	QPC:H	QFSH	PLAS	PPCH	PFSH	QCOM	NCOM	COVB	COVC
1965	100.0	100.0	100.0	100.0	100.0	100.0		303		
1966	117.0	115.6	116.3	102.0	100.8	101.4	184	318	0.601	0.576
1967	108.4	106.5	107.4	103.1	101.3	102.2	198	317	0.578	0.577
1968	103.1	100.6	101.8	103.7	101.1	102.4	183	319	0.304	0.371
1969	104.6	100.8	102.7	108.3	104.3	106.2	186	315	0.372	0.390
1970	94.7	90.4	92.5	116.4	111.2	113.8	175	313	0.382	0.392
1971	99.1	94.3	96.7	128.0	121.8	124.9	191	318	0.419	0.398
1972	124.9	117.5	121.2	132.3	124.4	128.3	185	318	0.395	0.418
1973	151.2	141.4	146.2	137.9	129.0	133.4	196	317	0.577	0.572
1974	202.3	188.0	195.0	149.2	138.6	143.8	189	352	0.562	0.506
1975	200.9	184.7	192.6	189.5	174.2	181.7	194	351	0.513	0.508
1976	193.4	173.6	183.2	212.5	190.8	201.4	193	354	0.508	0.529
1977	195.4	172.3	183.5	221.2	195.1	207.7	199	357	0.531	0.525
1978	185.1	162.2	173.3	242.1	212.2	226.7	183	350	0.367	0.397
1979	208.4	181.4	194.4	264.1	229.8	246.4	186	320	0.396	0.367
1980				289.9	250.0	269.3	187	289	0.368	0.489
1981				288.7	245.7	266.3	153	249	0.398	0.385
1982				301.3	253.8	276.5	30	35	0.046	0.868

UNIDO / I S / S E C
E X T E R N A L T R A D E S T A T I S T I C S

INDEX - 1

GEO SUB - MAIN IMPORTERS (PRT: WORLD)

COM SUB - IMPORTED AGR MACHINERY/3 (SDR)

YEAR	DRFT	CQFSH	CPFSH	RFSH	T(QFSH)	C(QFSH)	T(PFSH)	C(PFSH)	QCOM	NCOM
1965										9
1966	-0.000	0.094	0.015	-0.195	0.021	0.021	0.007	0.007	6	9
1967	0.001	0.130	0.022	0.202	0.056	0.052	0.009	0.006	6	9
1968	-0.004	0.167	0.037	-0.575	0.081	0.058	0.014	0.010	6	9
1969	-0.003	0.164	0.021	-0.855	0.103	0.064	0.016	0.008	6	9
1970	0.002	0.092	0.025	0.991	0.115	0.050	0.021	0.013	5	9
1971	0.002	0.599	0.027	0.109	0.227	0.194	0.024	0.012	5	9
1972	-0.001	0.046	0.037	-0.605	0.228	0.025	0.030	0.018	5	9
1973	0.011	0.148	0.073	0.997	0.240	0.071	0.046	0.035	5	9
1974	-0.000	0.160	0.018	-0.153	0.251	0.072	0.047	0.007	5	10
1975	0.001	0.095	0.029	0.188	0.255	0.042	0.048	0.010	6	10
1976	-0.011	0.307	0.042	-0.866	0.276	0.104	0.050	0.015	6	10
1977	-0.001	0.196	0.020	-0.244	0.282	0.052	0.051	0.009	6	10
1978	0.000	0.162	0.030	0.097	0.287	0.055	0.053	0.012	6	10
1979	-0.000	0.089	0.017	-0.023	0.289	0.032	0.053	0.007	6	9
1980	-0.002	0.104	0.037	-0.434	0.293	0.047	0.055	0.015	6	9
1981	0.129	0.934	0.151	0.914	0.347	0.164	0.087	0.041	6	9
1982	0.000	0.012	0.009	1.000	0.347	0.000	0.087	0.000	2	2

UNIDO / I S / S E C
 E X T E R N A L T R A D E S T A T I S T I C S
 I N D E X - 2
 G E O S U B - M A I N I M P O R T E R S (P T R ; M A I N E X P O R T E R S)
 C O M S U B - I M P O R T E D A G R M A C H I N E R Y / 3 (S D R)

YEAR	DRFT	CQFSH	CPFSH	RFSH	T(QFSH)	C(QFSH)	T(PFSH)	C(PFSH)	QCOM	NCOM
1965										68
1966	-0.007	0.228	0.054	-0.565	0.036	0.036	0.008	0.008	41	68
1967	-0.002	0.238	0.062	-0.150	0.055	0.042	0.013	0.011	40	68
1968	-0.004	0.354	0.066	-0.157	0.080	0.057	0.017	0.011	42	67
1969	-0.007	0.302	0.056	-0.409	0.100	0.060	0.020	0.011	43	69
1970	-0.009	0.294	0.077	-0.380	0.107	0.038	0.027	0.017	36	70
1971	-0.072	1.393	0.121	-0.431	0.187	0.152	0.038	0.021	34	67
1972	-0.001	0.227	0.051	-0.127	0.191	0.037	0.039	0.009	34	66
1973	0.004	0.260	0.091	0.188	0.203	0.068	0.049	0.027	34	67
1974	-0.001	0.293	0.043	-0.063	0.209	0.049	0.050	0.011	34	73
1975	-0.004	0.195	0.068	-0.314	0.212	0.034	0.052	0.013	40	72
1976	-0.010	0.388	0.059	-0.438	0.221	0.061	0.053	0.010	39	72
1977	-0.009	0.383	0.083	-0.282	0.226	0.046	0.054	0.011	40	76
1978	-0.002	0.260	0.056	-0.132	0.231	0.047	0.055	0.012	43	78
1979	-0.002	0.169	0.052	-0.282	0.233	0.029	0.056	0.008	44	69
1980	-0.001	0.203	0.051	-0.053	0.235	0.034	0.057	0.009	44	64
1981	-0.004	0.208	0.092	-0.217	0.239	0.042	0.060	0.019	36	52
1982	-0.008	0.222	0.088	-0.395	0.244	0.000	0.064	0.000	7	7

U N I D O / I S / S E C
E X T E R N A L T R A D E S T A T I S T I C S
I N D E X - 3

G E O S U B - M A I N I M P O R T E R S (P P · W O R L D)

C O M S U B - I M P O R T E D A G R M A C H I N E R Y / 4 (S D R)

YEAR	DRFT	CQFSH	CPFSH	RFSH	T(QFSH)	C(QFSH)	T(PFSH)	C(PFSH)	QCOM	NCOM
1965										50
1966	-0.005	0.145	0.087	-0.424	0.035	0.035	0.032	0.032	33	50
1967	-0.003	0.245	0.046	-0.258	0.056	0.043	0.035	0.014	33	50
1968	-0.003	0.204	0.044	-0.380	0.070	0.042	0.036	0.009	29	50
1969	-0.003	0.245	0.044	-0.317	0.087	0.052	0.037	0.008	30	50
1970	-0.002	0.217	0.053	-0.210	0.096	0.045	0.038	0.009	29	50
1971	0.033	1.581	0.144	0.144	0.162	0.127	0.055	0.039	31	50
1972	-0.003	0.184	0.071	-0.220	0.166	0.034	0.057	0.015	30	50
1973	0.005	0.157	0.112	0.265	0.171	0.040	0.070	0.041	32	50
1974	-0.001	0.189	0.052	-0.098	0.178	0.050	0.072	0.014	31	50
1975	-0.000	0.189	0.067	-0.032	0.183	0.041	0.075	0.021	32	50
1976	-0.016	0.303	0.118	-0.461	0.193	0.061	0.081	0.029	33	50
1977	-0.008	0.199	0.137	-0.280	0.198	0.041	0.098	0.056	32	50
1978	-0.001	0.206	0.051	-0.079	0.202	0.042	0.099	0.010	30	50
1979	-0.000	0.128	0.033	-0.030	0.204	0.026	0.099	0.006	30	50
1980	-0.002	0.134	0.044	-0.370	0.207	0.030	0.100	0.011	30	47
1981	0.106	1.192	0.157	0.564	0.238	0.107	0.112	0.031	30	49
1982	0.001	0.115	0.044	0.216	0.240	0.000	0.112	0.000	10	10

UNIDO / I S / S E C
 E X T E R N A L T R A D E S T A T I S T I C S
 I N D E X - 4

G E O S U B - M A I N I M P O R T E R S (P T R : M A I N E X P O R T E R S)

C O M S U B - I M P O R T E D A G R M A C H I N E R Y / 4 (S D R)

YEAR	DRFT	CQFSH	CPFSH	RFSH	T(QFSH)	C(QFSH)	T(PFSH)	C(PFSH)	QCOM	NCOM
1965										303
1966	-0.012	0.346	0.101	-0.349	0.035	0.035	0.029	0.029	184	318
1967	-0.006	0.419	0.073	-0.187	0.047	0.031	0.030	0.010	198	317
1968	-0.007	0.417	0.092	-0.186	0.066	0.046	0.031	0.008	183	319
1969	-0.012	0.442	0.092	-0.282	0.081	0.047	0.033	0.010	186	315
1970	-0.008	0.388	0.090	-0.243	0.087	0.032	0.035	0.010	175	313
1971	-0.003	2.228	0.128	-0.012	0.136	0.104	0.039	0.017	191	318
1972	-0.012	0.473	0.140	-0.181	0.140	0.034	0.042	0.014	185	318
1973	-0.005	0.432	0.141	-0.088	0.149	0.048	0.056	0.037	196	317
1974	-0.007	0.402	0.098	-0.173	0.157	0.050	0.060	0.021	189	352
1975	-0.010	0.377	0.114	-0.241	0.161	0.035	0.065	0.026	194	351
1976	-0.024	0.432	0.164	-0.337	0.168	0.047	0.073	0.031	193	354
1977	-0.017	0.453	0.178	-0.214	0.173	0.039	0.095	0.061	199	357
1978	-0.007	0.419	0.092	-0.171	0.178	0.044	0.096	0.011	183	350
1979	-0.007	0.319	0.083	-0.260	0.181	0.029	0.096	0.007	186	320
1980	-0.009	0.339	0.092	-0.288	0.184	0.033	0.096	0.008	187	289
1981	-0.013	0.415	0.116	-0.274	0.189	0.041	0.098	0.016	153	249
1982	-0.010	0.294	0.088	-0.389	0.197	0.055	0.099	0.019	30	35

/:AGR MACHINERY INDICES

1:YRS=1965-1982

C:CTY=ARGENTINA(032), BOLIVIA(068), BRAZIL(076), CHILE(152),

C: COLUMBIA(170), ECUDOR(218), FR GUIANA(254), GUYANA(328),

C: PARAGUAY(600), PERU(604), SURINAME(740), URUGUAY(858),

C: VENEZUELA(862), BELISE(084), COSTA RICA(188), EL SALVADOR(222),

C: GUATAMALA(320), HONDURAS(340), MEXICO(484), NICARAGUA(558),

2: PANAMA(591);

3:PTR=

/:LATIN AMERICAN MARKET

4:TOT=LATIN AMERICA

/:SITC 712/REV 1 AT 3,4,5 DIGIT LEVELS

C:COM=712(01),7121(02),7122(02),7123(02),71231(00),71239(00),

5: 7125(02),7129(02),71291(00),71299(00);

/:5 DIGIT LEVEL INCOMPLETE / SKIPPED

6:SUB=EXPORTED:AGR MACHINERY/3 (SDR),AGR MACHINERY/4 (SDR);

\$:FLTR

\$:IDEX

/:QST=2

/:CTRY

C:C/\$= 1.0,1.0,1.0,1.0,1.0,1.0,0.99702,0.92105,0.83883,0.83150,

C: 0.82362,0.86616,0.85652,0.79872,0.77399,0.76833,0.84806,

A: 0.90579

/:VSH=

\$:COMB

UNIDO / I S / S E C
 E X T E R N A L T R A D E I N D I C E S
 I N D E X - 1

GEO SUB - LATIN AMERICA (PRT: WORLD)
 COM SUB - EXPORTED AGR MACHINERY/3 (SDR)

YEAR	QLAS	QPCH	QFSH	PLAS	PPCH	PFSH	QCOM	NCOM	COVB	COVC
1965	100.0	100.0	100.0	100.0	100.0	100.0		9		
1966	87.9	78.6	83.1	138.9	124.3	131.4	5	8	0.616	0.455
1967	142.7	128.2	135.3	158.0	142.0	149.8	5	10	0.455	0.548
1968	235.1	204.7	219.4	151.0	131.5	140.9	6	11	0.999	0.977
1969	383.8	317.3	349.0	151.3	125.1	137.5	7	11	0.980	0.970
1970	501.2	412.1	454.5	156.7	128.9	142.1	8	13	0.994	0.998
1971	616.3	500.7	555.5	146.0	118.6	131.6	7	8	0.998	1.000
1972	927.1	750.9	834.3	137.7	111.5	123.9	8	11	1.000	1.000
1973	2019.0	1652.7	1826.7	134.6	110.2	121.8	8	11	1.000	1.000
1974	3274.5	2675.1	2959.7	173.5	141.7	156.8	8	12	1.000	0.986
1975	3067.7	2512.5	2776.3	216.3	177.2	195.8	6	14	0.944	0.921
1976	1794.9	1451.8	1614.3	272.4	220.3	245.0	9	15	0.926	0.931
1977	3451.7	2826.5	3123.5	263.6	215.9	238.5	8	16	0.930	0.928
1978	4482.3	3664.9	4053.1	263.5	215.4	238.2	10	14	0.930	0.928
1979	5500.6	4494.8	4972.4	273.7	223.6	247.4	7	14	0.924	0.951
1980	5679.7	4656.9	5142.9	303.6	249.0	275.0	5	11	0.731	0.903
1981	5480.5	4514.0	4973.8	381.3	314.1	346.1	7	10	0.918	0.942
1982	3595.6	2963.8	3264.5	383.9	316.5	348.6	2	3	0.935	1.000

U N I D O / I S / S E C
E X T E R N A L T R A D E I N D I C E S
I N D E X - 2

G E O S U B - L A T I N A M E R I C A (P R T : W O R L D)
C O M S U B - E X P O R T E D A G R M A C H I N E R Y / 4 (S D R)

YEAR	QLAS	QPCH	QFSH	PLAS	PPCH	PFSH	QCOM	NCOM	COVB	COVC
1965	100.0	100.0	100.0	100.0	100.0	100.0		23		
1966	106.9	111.2	109.1	98.2	102.2	100.2	12	22	0.553	0.403
1967	167.6	172.1	169.8	110.9	113.9	112.4	9	18	0.348	0.437
1968	299.5	300.7	300.1	102.8	103.2	103.0	14	28	0.916	0.824
1969	445.9	435.2	440.5	110.3	107.6	108.9	20	31	0.925	0.953
1970	633.1	600.8	616.8	107.5	102.0	104.7	19	35	0.973	0.992
1971	766.9	718.7	742.4	101.7	95.3	98.5	20	31	0.989	0.975
1972	1135.0	1034.0	1083.3	100.0	91.1	95.4	18	33	0.985	0.985
1973	2443.6	2295.3	2368.3	96.9	91.0	93.9	20	34	0.957	0.994
1974	4114.1	3815.0	3961.7	121.6	112.8	117.1	20	41	0.994	0.970
1975	3907.6	3643.9	3773.5	149.2	139.1	144.0	18	41	0.944	0.921
1976	2200.7	1960.3	2077.0	201.7	179.7	190.4	22	50	0.923	0.929
1977	4495.5	3814.4	4141.0	195.3	165.7	179.9	23	51	0.933	0.928
1978	5853.9	4979.4	5399.0	193.9	164.9	178.8	26	50	0.950	0.935
1979	7016.2	5945.7	6458.8	206.9	175.3	190.5	24	44	0.924	0.951
1980	7325.2	6210.4	6744.8	227.7	193.0	209.7	23	45	0.761	0.920
1981	7353.3	6224.1	6765.1	276.6	234.1	254.4	21	36	0.932	0.965
1982	4588.6	3858.1	4207.5	295.3	248.3	270.8	8	11	0.934	0.999

UNIDO / I S / S E C
 E X T E R N A L T R A D E S T A T I S T I C S
 I N D E X - 1

G E O S U B - L A T I N A M E R I C A (P R T : W O R L D)

C O M S U B - E X P O R T E D A G R M A C H I N E R Y / 3 (S D R)

YEAR	DRFT	CQFSH	CPFSH	RFSH	T(QFSH)	C(QFSH)	T(PFSH)	C(PFSH)	QCOM	NCOM
1965										9
1966	-0.105	0.458	0.270	-0.851	0.252	0.252	0.150	0.150	5	8
1967	0.004	0.516	0.051	0.170	0.373	0.266	0.152	0.022	5	10
1968	-0.031	0.419	0.154	-0.480	0.448	0.233	0.166	0.060	6	11
1969	-0.051	0.375	0.169	-0.796	0.484	0.166	0.183	0.076	7	11
1970	-0.005	0.339	0.065	-0.244	0.493	0.085	0.185	0.024	8	13
1971	-0.012	0.254	0.169	-0.278	0.501	0.075	0.194	0.058	7	8
1972	-0.003	0.277	0.086	-0.131	0.502	0.000	0.195	0.000	8	11
1973	0.011	0.298	0.150	0.239	0.510	0.080	0.206	0.064	8	11
1974	-0.002	0.167	0.059	-0.201	0.519	0.083	0.206	0.013	8	12
1975	0.003	0.217	0.044	0.264	0.535	0.117	0.206	0.008	6	14
1976	-0.012	0.210	0.120	-0.496	0.542	0.075	0.220	0.075	9	15
1977	0.012	0.631	0.034	0.585	0.704	0.395	0.221	0.014	8	16
1978	-0.001	0.093	0.034	-0.470	0.704	0.012	0.221	0.004	10	14
1979	-0.001	0.059	0.064	-0.158	0.704	0.006	0.224	0.036	7	14
1980	0.003	0.131	0.051	0.507	0.704	0.018	0.224	0.006	5	11
1981	0.005	0.164	0.042	0.659	0.705	0.022	0.224	0.004	7	10
1982	0.001	0.014	0.055	1.000	0.705	0.003	0.224	0.012	2	3

UNIDO / I S / SEC
EXTERNAL TRADE STATISTICS

INDEX - 2

GEO SUB - LATIN AMERICA (PRT: WORLD)

COM SUB - EXPORTED AGR MACHINERY/4 (SDR)

YEAR	DRFT	CQFSH	CPFSH	RFSH	T(QFSH)	C(QFSH)	T(PFSH)	C(PFSH)	QCOM	NCOM
1965										23
1966	0.040	0.900	0.206	0.215	0.291	0.291	0.049	0.049	12	22
1967	-0.013	0.869	0.154	-0.094	0.421	0.293	0.079	0.062	9	18
1968	-0.022	0.547	0.261	-0.157	0.462	0.175	0.107	0.067	14	28
1969	-0.028	0.568	0.193	-0.254	0.494	0.159	0.112	0.032	20	31
1970	-0.028	0.693	0.132	-0.302	0.536	0.185	0.115	0.028	19	35
1971	-0.012	0.534	0.263	-0.089	0.582	0.201	0.135	0.070	20	31
1972	-0.028	0.554	0.123	-0.410	0.615	0.169	0.141	0.037	18	33
1973	0.031	0.571	0.163	0.332	0.670	0.227	0.151	0.055	20	34
1974	-0.013	0.302	0.109	-0.388	0.677	0.077	0.154	0.028	20	41
1975	0.006	0.272	0.098	0.210	0.684	0.085	0.156	0.024	18	41
1976	-0.045	0.396	0.343	-0.330	0.691	0.080	0.215	0.145	22	50
1977	-0.047	0.911	0.130	-0.400	0.850	0.406	0.221	0.052	23	51
1978	0.002	0.498	0.091	0.055	0.856	0.082	0.222	0.021	26	50
1979	-0.004	0.195	0.096	-0.201	0.857	0.034	0.226	0.040	24	44
1980	0.000	0.352	0.045	0.027	0.859	0.033	0.226	0.007	23	45
1981	-0.002	0.321	0.078	-0.064	0.861	0.050	0.227	0.017	21	36
1982	-0.007	0.220	0.080	-0.378	0.864	0.055	0.228	0.021	8	11

/: VEGATABLE OILS, FATS INDICES

1: YRS=1965-1982

C: CTY=USA(840), BRA(076), CAN(124), PHL(608), SDN(736), FRA(250), IND(356),

C: NGA(566), NLD(528), DEN(208), DEU(280), ESP(724), MYS(458), IDN(360),

2: CHE(756), GBR(826), ITA(380), EGY(818), BEL(056);

3: PTR=

/: LARGEST EXPORTERS

4: TOT=MAIN EXPORTERS

/: SITC 221, 42, 55 AT THE 3, 4 DIGIT LEVELS

C: COM=221(01), 2211(02), 2212(02), 2213(02), 2214(02), 2215(02), 2216(02),

C: 2217(02), 2218(02), 2219(02), 421(01), 4212(02), 4213(02), 4214(02),

C: 4215(02), 4216(02), 4217(02), 422(01), 4221(02), 4222(02), 4223(02),

C: 4214(02), 4215(02), 4219(02), 551(01), 5511(02), 5512(02), 553(01),

C: 5530(02), 554(01), 5541(02), 5542(02), 5543(02);

/: 5 DIGIT LEVEL INCOMPLETE / SKIPPED

6: SUB=EXPORTED: VEG OIL PRODUCTS/3 (SDR), VEG OIL PRODUCTS/4 (SDR);

S: FLTR

S: IDEX

/: QST=

/: CTRY

C: C/\$= 1.0, 1.0, 1.0, 1.0, 1.0, 1.0, 0.99702, 0.92105, 0.83883, 0.83150,

C: 0.82362, 0.86616, 0.85652, 0.79872, 0.77399, 0.76833, 0.84806,

A: 0.90579

/: VSH=

S: COMB

U N I D O / I S / S E C
E X T E R N A L T R A D E I N D I C E S
I N D E X - 1

G E O S U B - M A I N E X P O R T E R S (P R T : W O R L D)
C O M S U B - E X P O R T E D V E G O I L P R O D U C T S / 3 (S D R)

YEAR	QLAS	QPCH	QFSH	PLAS	PPCH	PFSH	QCOM	NCOM	COVB	COVC
1965	100.0	100.0	100.0	100.0	100.0	100.0		58		
1966	109.3	107.6	108.4	98.8	97.2	98.0	50	58	0.648	0.619
1967	110.7	107.9	109.3	98.3	95.9	97.1	50	61	0.619	0.603
1968	117.3	113.3	115.3	97.0	93.6	95.3	49	60	0.559	0.546
1969	129.7	124.9	127.3	95.0	91.5	93.3	50	60	0.535	0.563
1970	160.2	155.0	157.5	99.2	96.0	97.6	51	60	0.607	0.567
1971	179.6	173.3	176.4	103.5	99.9	101.7	51	61	0.567	0.587
1972	209.5	197.5	203.4	94.2	88.9	91.5	51	61	0.576	0.555
1973	240.9	227.9	234.3	121.3	114.8	118.0	51	60	0.552	0.527
1974	268.2	246.5	257.1	160.9	147.8	154.2	52	61	0.889	0.870
1975	254.2	228.3	240.9	154.6	138.9	146.6	52	61	0.887	0.885
1976	310.4	276.8	293.1	144.8	129.1	136.7	54	60	0.925	0.936
1977	317.3	279.4	297.7	175.2	154.3	164.4	53	59	0.919	0.929
1978	372.7	321.5	346.2	166.9	143.9	155.0	52	60	0.928	0.921
1979	397.2	339.6	367.3	181.2	154.9	167.5	54	60	0.912	0.897
1980	425.5	361.0	392.0	181.1	153.6	166.8	54	58	0.897	0.899
1981	445.8	376.6	409.7	191.2	161.5	175.7	54	58	0.899	0.893
1982	400.7	337.3	367.6	185.4	156.0	170.1	48	51	0.840	0.961

UNIDO / I S / S E C
 E X T E R N A L T R A D E I N D I C E S
 I N D E X - 2

GEO SUB - MAIN EXPORTERS (PRT: WORLD)

COM SUB - EXPORTED VEG OIL PRODUCTS/4 (SDR)

YEAR	QLAS	QPCH	QFSH	PLAS	PPCH	PFSH	QCOM	NCOM	COVB	COVC
1965	100.0	100.0	100.0	100.0	100.0	100.0		160		
1966	106.3	105.2	105.7	101.8	100.8	101.3	137	166	0.950	0.950
1967	110.4	108.8	109.6	98.4	97.0	97.7	135	167	0.950	0.936
1968	117.7	115.0	116.3	95.5	93.3	94.4	141	169	0.954	0.954
1969	128.5	125.1	126.8	94.4	91.9	93.1	146	171	0.954	0.954
1970	157.6	153.5	155.6	100.4	97.7	99.0	150	174	0.948	0.952
1971	174.2	168.1	171.1	107.1	103.3	105.2	150	177	0.953	0.953
1972	192.9	183.8	188.3	101.3	96.5	98.9	145	171	0.940	0.932
1973	211.1	200.4	205.7	137.7	130.7	134.2	146	165	0.941	0.947
1974	230.4	214.2	222.1	183.6	170.7	177.0	139	172	0.920	0.909
1975	216.6	197.3	206.7	179.7	163.7	171.5	141	172	0.925	0.935
1976	264.9	239.2	251.7	168.1	151.8	159.8	153	173	0.990	0.988
1977	270.8	240.6	255.3	204.3	181.6	192.6	149	169	0.964	0.988
1978	309.1	269.4	288.6	195.2	170.1	182.2	142	171	0.965	0.973
1979	320.5	276.5	297.7	212.3	183.2	197.2	141	170	0.957	0.980
1980	355.0	303.7	328.3	210.7	180.2	194.8	143	175	0.980	0.955
1981	368.6	313.3	339.8	225.3	191.5	207.7	144	165	0.977	0.979
1982	334.7	283.6	308.1	217.1	184.0	199.9	129	143	0.864	0.976

UNIDO / I S / S E C
 E X T E R N A L T R A D E S T A T I S T I C S
 I N D E X - 1

G E O S U B - M A I N E X P O R T E R S (P R T : W O R L D)
 C O M S U B - E X P O R T E D V E G O I L P R O D U C T S / 3 . (S D R)

YEAR	DRFT	CQFSH	CPFSH	RFSH	T(QFSH)	C(QFSH)	T(PFSH)	C(PFSH)	QCOM	NCOM
1965										58
1966	-0.016	0.311	0.086	-0.584	0.083	0.083	0.021	0.021	50	58
1967	-0.009	0.247	0.101	-0.377	0.098	0.052	0.030	0.021	50	61
1968	-0.010	0.372	0.127	-0.203	0.111	0.052	0.040	0.027	49	60
1969	-0.003	0.334	0.102	-0.085	0.122	0.050	0.045	0.018	50	60
1970	0.005	0.317	0.077	0.199	0.135	0.059	0.047	0.015	51	60
1971	-0.003	0.181	0.076	-0.201	0.140	0.035	0.050	0.016	51	61
1972	-0.023	0.479	0.158	-0.302	0.160	0.078	0.057	0.028	51	61
1973	0.004	0.273	0.232	0.057	0.169	0.053	0.079	0.054	51	60
1974	-0.029	0.272	0.260	-0.411	0.175	0.045	0.097	0.057	52	61
1975	-0.022	0.411	0.156	-0.347	0.182	0.047	0.101	0.027	52	61
1976	-0.007	0.188	0.122	-0.316	0.184	0.025	0.105	0.026	54	60
1977	-0.013	0.237	0.123	-0.440	0.188	0.039	0.107	0.021	53	59
1978	-0.020	0.360	0.156	-0.364	0.200	0.069	0.112	0.035	52	60
1979	-0.009	0.164	0.105	-0.516	0.202	0.026	0.114	0.020	54	60
1980	-0.007	0.206	0.116	-0.314	0.205	0.034	0.116	0.020	54	58
1981	-0.004	0.185	0.115	-0.211	0.207	0.027	0.122	0.038	54	58
1982	-0.004	0.194	0.078	-0.234	0.214	0.053	0.124	0.021	48	51

UNIDO / I S / S E C
 E X T E R N A L T R A D E S T A T I S T I C S
 I N D E X - 2

G E O S U B - M A I N E X P O R T E R S (P R T : W O R L D)

C O M S U B - E X P O R T E D V E G O I L P R O D U C T S / 4 (S D R)

YEAR	DRFT	CQFSH	CPFSH	RFSH	T(QFSH)	C(QFSH)	T(PFSH)	C(PFSH)	QCOM	NCOM
1965										160
1966	-0.010	0.319	0.097	-0.327	0.042	0.042	0.026	0.026	137	166
1967	-0.004	0.562	0.073	-0.093	0.056	0.038	0.029	0.012	135	167
1968	-0.009	0.407	0.125	-0.179	0.066	0.035	0.035	0.020	141	169
1969	-0.004	2.082	0.102	-0.018	0.074	0.032	0.038	0.015	146	171
1970	0.000	0.405	0.105	0.004	0.093	0.057	0.040	0.013	150	174
1971	-0.009	0.263	0.089	-0.393	0.105	0.049	0.045	0.020	150	177
1972	-0.012	0.606	0.148	-0.136	0.116	0.047	0.055	0.031	145	171
1973	-0.004	0.471	0.206	-0.036	0.120	0.033	0.074	0.049	146	165
1974	-0.021	0.450	0.268	-0.173	0.128	0.042	0.094	0.058	139	172
1975	-0.020	0.833	0.147	-0.163	0.137	0.049	0.099	0.030	141	172
1976	-0.009	0.329	0.139	-0.188	0.139	0.024	0.103	0.028	153	173
1977	-0.016	0.266	0.145	-0.416	0.143	0.034	0.105	0.021	149	169
1978	-0.019	0.501	0.170	-0.228	0.156	0.062	0.111	0.035	142	171
1979	-0.010	0.237	0.111	-0.381	0.159	0.029	0.112	0.018	141	170
1980	-0.009	0.288	0.125	-0.240	0.163	0.035	0.115	0.024	143	175
1981	-0.006	0.273	0.117	-0.202	0.165	0.028	0.119	0.030	144	165
1982	-0.003	0.279	0.091	-0.122	0.176	0.058	0.120	0.020	129	143

/: VEGATABLE OILS, FATS INDICES
1: YRS=1965-1982
C: CTY=USA(840), BRA(076), CAN(124), PHL(608), SDN(736), FRA(250), IND(356),
C: NGA(566), NLD(528), DEN(208), DEU(280), ESP(724), MYS(458), IDN(360),
2: CHE(756), GBR(826), ITA(380), EGY(818), BEL(056);
3: PTR=
/: LARGEST EXPORTERS
4: TOT=MAIN EXPORTERS
/: SITC 221, 42, 55 AT THE 3, 4 DIGIT LEVELS
C: COM=221(00), 2211(01), 2212(01), 2213(01), 2214(01), 2215(01), 2216(01),
C: 2217(01), 2218(01), 2219(01), 421(00), 4212(02), 4213(02), 4214(02),
C: 4215(02), 4216(02), 4217(02), 422(00), 4221(02), 4222(02), 4223(02),
C: 4214(02), 4215(02), 4219(02), 551(00), 5511(03), 5512(03), 553(00),
C: 5530(03), 554(00), 5541(03), 5542(03), 5543(03);
/: 5 DIGIT LEVEL INCOMPLETE / SKIPPED
C: SUB=EXPORTED: OIL SEEDS/ETC (SDR), FIXED VEG OIL (SDR),
6: TOILETRIES (SDR);
\$: FLTR
\$: IDEX
/: QST=
/: CTRY
C: C/\$= 1.0, 1.0, 1.0, 1.0, 1.0, 1.0, 0.99702, 0.92105, 0.83883, 0.83150,
C: 0.82362, 0.86616, 0.85652, 0.79872, 0.77399, 0.76833, 0.84806,
A: 0.90579
/: VSH=
\$: COMB

U N I D O / I S / S E C
E X T E R N A L T R A D E I N D I C E S

I N D E X - 1

G E O S U B - M A I N E X P O R T E R S (P R T : W O R L D)

C O M S U B - E X P O R T E D O I L S E E D S / E T C (S D R)

YEAR	QLAS	QPCH	QFSH	PLAS	PPCH	PFSH	QCOM	NCOM	COVB	COVC
1965	100.0	100.0	100.0	100.0	100.0	100.0		51		
1966	108.2	107.7	107.9	102.3	101.8	102.0	41	54	0.970	0.973
1967	105.8	105.2	105.5	97.5	96.9	97.2	38	49	0.973	0.969
1968	110.3	108.9	109.6	94.7	93.5	94.1	40	50	0.984	0.986
1969	115.3	113.7	114.5	93.3	91.9	92.6	42	52	0.986	0.988
1970	142.1	140.2	141.2	98.3	97.1	97.7	42	52	0.988	0.989
1971	149.9	146.0	148.0	107.2	104.4	105.8	42	55	0.989	0.987
1972	172.2	166.5	169.3	104.5	101.1	102.8	40	50	0.987	0.973
1973	184.3	178.8	181.5	161.4	156.6	159.0	38	47	0.972	0.971
1974	195.1	183.1	189.0	196.4	184.3	190.2	38	51	0.958	0.971
1975	184.7	171.9	178.2	179.5	167.0	173.1	36	49	0.969	0.960
1976	223.7	206.1	214.7	177.6	163.6	170.4	41	53	1.000	1.000
1977	217.9	197.4	207.4	219.9	199.3	209.3	37	50	0.951	0.998
1978	253.7	228.0	240.5	194.7	175.0	184.6	35	50	0.988	0.978
1979	246.8	220.0	233.0	207.0	184.6	195.5	34	50	0.941	0.989
1980	265.1	235.0	249.6	210.3	186.5	198.1	34	50	0.989	0.940
1981	269.7	238.7	253.7	245.7	217.5	231.2	33	43	0.991	0.999
1982	284.8	252.6	268.2	230.2	204.2	216.8	27	36	0.986	0.998

UNIDO / I S / S E C
 E X T E R N A L T R A D E I N D I C E S
 I N D E X - 2

GEO SUB - MAIN EXPORTERS (PRT: WORLD)
 COM SUB - EXPORTED FIXED VEG OIL (SDR)

YEAR	QLAS	QPCH	QFSH	PLAS	PPCH	PFSH	QCOM	NCOM	COVB	COVC
1965	100.0	100.0	100.0	100.0	100.0	100.0		44		
1966	95.2	91.8	93.5	99.3	95.7	97.5	39	46	1.000	0.999
1967	108.0	102.0	104.9	95.2	89.9	92.5	42	52	1.000	0.934
1968	108.8	101.2	104.9	87.3	81.2	84.2	45	51	0.990	0.998
1969	126.1	116.1	121.0	84.8	78.0	81.3	44	53	0.994	0.998
1970	192.1	172.4	182.0	102.8	92.2	97.4	47	57	0.964	0.953
1971	238.6	213.9	225.9	108.6	97.4	102.9	48	56	0.954	0.954
1972	237.8	201.7	219.0	94.0	79.7	86.6	49	56	0.955	0.954
1973	264.6	225.0	244.0	117.0	99.5	107.9	51	53	1.000	0.997
1974	291.4	246.6	268.1	225.7	191.0	207.6	42	56	0.837	0.811
1975	279.2	223.5	249.8	219.7	175.8	196.6	43	57	0.811	0.860
1976	345.7	275.4	308.6	171.3	136.4	152.9	49	54	0.999	1.000
1977	365.9	284.9	322.8	229.7	178.9	202.7	49	55	0.999	1.000
1978	411.9	320.4	363.3	229.4	178.4	202.3	48	57	1.000	0.993
1979	443.9	339.3	388.1	261.8	209.1	228.9	49	57	0.999	0.996
1980	520.5	397.2	454.7	229.8	175.4	200.8	50	62	0.999	0.997
1981	535.7	402.6	464.4	232.8	175.0	201.8	53	59	0.999	0.999
1982	281.7	209.1	242.7	214.9	159.5	185.2	43	44	0.568	1.000

UNIDO / I S / S E C
E X T E R N A L T R A D E I N D I C E S
I N D E X - 3

GEO SUB - MAIN EXPORTERS (PRT: WORLD)

COM SUB - EXPORTED TOILETRIES (SDR)

YEAR	QLAS	QPCH	QFSH	PLAS	PPCH	PFSH	QCOM	NCOM	COVB	COVC
1965	100.0	100.0	100.0	100.0	100.0	100.0		65		
1966	110.1	109.2	109.7	102.9	102.1	102.5	57	66	0.872	0.875
1967	121.4	120.2	120.8	102.9	101.8	102.4	55	66	0.875	0.880
1968	138.2	135.0	136.6	103.5	101.1	102.3	56	65	0.881	0.885
1969	156.4	152.2	154.3	103.6	100.9	102.2	60	66	0.886	0.884
1970	170.2	164.4	167.2	104.1	100.5	102.3	61	65	0.884	0.889
1971	185.2	178.0	181.6	107.2	103.0	105.1	60	66	0.889	0.892
1972	209.5	201.0	205.2	104.1	99.9	102.0	56	65	0.848	0.846
1973	241.5	231.0	236.2	112.0	107.2	109.6	57	65	0.846	0.851
1974	271.3	259.0	265.1	135.7	129.6	132.6	60	66	0.891	0.890
1975	242.0	230.2	236.0	153.0	145.5	149.2	62	66	0.947	0.963
1975	296.7	280.4	288.4	152.5	144.1	148.3	63	66	0.963	0.959
1977	327.7	308.4	317.9	163.0	153.4	158.1	63	65	0.959	0.943
1978	358.4	318.0	337.6	171.5	152.2	161.6	59	64	0.874	0.945
1979	396.8	349.8	372.5	184.2	162.3	172.9	58	63	0.945	0.948
1980	430.3	376.4	402.4	198.2	173.4	185.4	59	63	0.949	0.938
1981	465.3	406.3	434.8	193.8	169.2	181.1	58	63	0.937	0.930
1982	467.3	405.4	435.3	199.6	173.2	185.9	59	63	0.930	0.933

UNIDO / I S / S E C
 E X T E R N A L T R A D E S T A T I S T I C S
 I N D E X - 1

GEO SUB - MAIN EXPORTERS (PRT: WORLD)

COM SUB - EXPORTED OIL SEEDS/ETC (SDR)

YEAR	DRFT	CQFSH	CPFSH	RFSH	T(QFSH)	C(QFSH)	T(PFSH)	C(PFSH)	QCOM	NCOM
1965										51
1966	-0.004	0.162	0.097	-0.283	0.018	0.018	0.040	0.040	41	54
1967	-0.001	0.265	0.058	-0.092	0.074	0.071	0.042	0.010	38	49
1968	-0.007	0.387	0.094	-0.191	0.092	0.056	0.050	0.027	40	50
1969	-0.002	0.296	0.099	-0.061	0.101	0.040	0.055	0.024	42	52
1970	0.002	0.331	0.048	0.105	0.142	0.099	0.056	0.008	42	52
1971	-0.014	0.284	0.080	-0.603	0.157	0.067	0.061	0.024	42	55
1972	-0.007	0.618	0.137	-0.079	0.175	0.075	0.071	0.036	40	50
1973	0.003	0.502	0.139	0.045	0.183	0.052	0.078	0.031	38	47
1974	-0.033	0.374	0.210	-0.417	0.193	0.061	0.097	0.058	38	51
1975	-0.008	0.426	0.106	-0.185	0.200	0.051	0.099	0.017	36	49
1976	-0.010	0.255	0.093	-0.413	0.202	0.031	0.101	0.022	41	53
1977	-0.016	0.277	0.105	-0.566	0.212	0.062	0.103	0.018	37	50
1978	-0.008	0.585	0.077	-0.181	0.246	0.122	0.104	0.017	35	50
1979	-0.008	0.220	0.065	-0.561	0.248	0.035	0.105	0.010	34	50
1980	-0.006	0.276	0.063	-0.328	0.254	0.050	0.106	0.017	34	50
1981	-0.001	0.203	0.072	-0.099	0.255	0.029	0.107	0.009	33	43
1982	0.002	0.284	0.068	0.104	0.267	0.076	0.108	0.017	27	36

UNIDO / I S / S E C
 E X T E R N A L T R A D E S T A T I S T I C S
 I N D E X - 2
 G E O S U B - M A I N E X P O R T E R S (P R T : W O R L D)
 C O M S U B - E X P O R T E D F I X E D V E G O I L (S D R)

YEAR	DRFT	CQFSH	CPFSH	RFSH	T(QFSH)	C(QFSH)	T(PFSH)	C(PFSH)	QCOM	NCOM
1965										44
1966	-0.036	0.635	0.105	-0.536	0.187	0.187	0.049	0.049	39	46
1967	-0.020	1.055	0.093	-0.203	0.218	0.111	0.064	0.042	42	52
1968	-0.016	0.626	0.194	-0.130	0.247	0.113	0.092	0.065	45	54
1969	-0.011	4.622	0.117	-0.019	0.278	0.124	0.098	0.035	44	53
1970	-0.025	0.585	0.139	-0.306	0.289	0.076	0.107	0.043	47	57
1971	-0.001	6.289	0.092	-0.049	0.291	0.037	0.110	0.026	48	56
1972	-0.054	0.737	0.162	-0.450	0.324	0.135	0.122	0.050	49	56
1973	0.003	0.442	0.170	0.035	0.339	0.094	0.131	0.048	51	53
1974	-0.005	0.722	0.131	-0.053	0.359	0.113	0.135	0.032	42	56
1975	-0.054	1.398	0.136	-0.286	0.401	0.168	0.141	0.038	43	57
1976	-0.005	0.511	0.109	-0.084	0.409	0.075	0.143	0.026	49	54
1977	-0.022	0.332	0.172	-0.392	0.416	0.067	0.151	0.046	49	55
1978	-0.001	0.351	0.060	-0.052	0.419	0.046	0.151	0.013	48	57
1979	-0.018	0.319	0.128	-0.427	0.424	0.064	0.157	0.043	49	57
1980	-0.001	0.342	0.125	-0.034	0.427	0.039	0.162	0.038	50	62
1981	-0.015	0.435	0.098	-0.359	0.436	0.084	0.163	0.017	53	59
1982	-0.012	0.406	0.088	-0.336	0.449	0.098	0.164	0.016	43	44

UNIDO / I S / S E C
E X T E R N A L T R A D E S T A T I S T I C S

INDEX - 3

GEO SUB - MAIN EXPORTERS (PRT: WORLD)

COM SUB - EXPORTED TOILETRIES (SDR)

YEAR	DRFT	CQFSH	CPFSH	RFSH	T(QFSH)	C(QFSH)	T(PFSH)	C(PFSH)	QCOM	NCOM
1965										65
1966	-0.008	0.159	0.082	-0.616	0.025	0.025	0.014	0.014	57	66
1967	-0.002	0.118	0.073	-0.239	0.031	0.018	0.020	0.014	55	66
1968	-0.013	0.229	0.107	-0.530	0.046	0.034	0.029	0.021	56	65
1969	-0.004	0.114	0.095	-0.327	0.049	0.018	0.033	0.015	60	66
1970	-0.008	0.165	0.086	-0.547	0.054	0.022	0.035	0.014	61	65
1971	-0.006	0.110	0.092	-0.546	0.058	0.024	0.040	0.019	60	66
1972	-0.001	0.114	0.099	-0.072	0.062	0.019	0.043	0.015	56	65
1973	-0.003	0.138	0.074	-0.322	0.063	0.015	0.044	0.012	57	65
1974	-0.002	2.308	0.148	-0.006	0.069	0.027	0.059	0.038	60	66
1975	-0.004	0.246	0.114	-0.132	0.074	0.028	0.062	0.021	62	66
1976	-0.006	0.189	0.078	-0.439	0.077	0.022	0.063	0.011	63	66
1977	-0.004	0.138	0.081	-0.356	0.081	0.023	0.064	0.010	63	65
1978	-0.057	0.279	0.256	-0.801	0.094	0.042	0.080	0.044	59	64
1979	-0.006	0.111	0.128	-0.459	0.095	0.015	0.084	0.024	58	63
1980	-0.008	0.166	0.101	-0.454	0.096	0.014	0.085	0.013	59	63
1981	-0.002	0.118	0.081	-0.192	0.098	0.018	0.086	0.013	58	63
1982	-0.006	0.147	0.089	-0.496	0.101	0.023	0.087	0.014	59	63

/: LIME, CEMENT, STONE, BLDG PRODUCTS INDICIES
1: YRS=1965-1982
C: CTY=ITALY(380), BELGIUM(0561), JAPAN(392), WST GERMANY(280),
C: SPAIN(724), FRANCE(250), GREECE(300), REP KOREA(410),
2: UNT KINGDOM(826), CANADA(124);
3: PTR=
/: 10 LARGEST EXPORTERS
4: TOT=MAIN EXPORTERS (PTR: WORLD)
/: SITC 661-66183/REV 1 AT 3,4,5 DIGIT LEVELS
C: COM=661(01), 6611(02), 6612(02), 6613(02), 66131(03), 66132(03),
5: 66133(03), 6618(02), 66181(03), 66182(03), 66183(03);
/: 5 DIGIT LEVEL INCOMPLETE
6: SUB=EXPORTED: , CEMENT/BLDG MAT:4 (SDR), ;
C: FTR= 100.0, 100.9, 102.8, 104.5, 104.8, 106.7, 114.4, 125.1, 150.7,
S: 183.2, 209.8, 203.3, 230.1, 268.3, 309.2, 352.2, 350.0, 337.7
S: IDEX
P: QST=1
/: CTRY
C: C/\$= 1.0, 1.0, 1.0, 1.0, 1.0, 1.0, 0.99702, 0.92105, 0.83883, 0.83150,
C: 0.82362, 0.86616, 0.85652, 0.79872, 0.77399, 0.76833, 0.84806,
A: 0.90579
/: VSH=
S: COMB

UNIDO / I S / SEC
 EXTERNAL TRADE INDICES
 INDEX - 1
 GEO SUB - MAIN EXPORTERS (PRT: WORLD)
 COM SUB - EXPORTED CEMENT/BLDG MAT:4 (SDR)

YEAR	QLAS	QPCH	QFSH	PLAS	PPCH	PFSH	QCOM	NCOM	COVB	COVC
1965	100.0	100.0	100.0	100.0	100.0	100.0		39		
1966	104.9	103.7	104.3	101.7	100.5	101.1	32	39	0.966	0.961
1967	115.3	111.7	113.5	104.2	101.0	102.6	30	39	0.958	0.967
1968	121.3	117.0	119.1	106.4	102.6	104.5	31	39	0.967	0.962
1969	144.7	139.0	141.8	106.9	102.8	104.8	33	39	0.964	0.942
1970	166.3	156.9	161.5	111.8	105.5	108.6	32	40	0.931	0.916
1971	190.9	178.0	184.3	118.3	110.3	114.2	33	40	0.916	0.914
1972	219.9	202.3	210.9	120.4	110.8	115.5	33	40	0.921	0.913
1973	243.6	218.6	230.8	133.7	120.0	126.7	34	40	0.913	0.925
1974	273.2	249.3	261.0	159.8	145.9	152.7	36	40	0.927	0.953
1975	288.3	256.2	271.8	183.8	163.4	173.3	35	40	0.951	0.959
1976	356.4	316.1	335.6	187.3	166.2	176.4	35	40	0.959	0.960
1977	412.9	362.1	386.7	210.9	184.9	197.5	37	40	0.962	0.959
1978	476.5	413.0	443.6	230.6	199.9	214.7	36	40	0.959	0.964
1979	496.8	429.5	461.9	257.9	222.9	239.8	36	40	0.964	0.950
1980	484.1	414.4	447.9	293.0	250.8	271.1	35	40	0.950	0.966
1981	493.9	420.5	455.7	322.7	274.7	297.7	34	40	0.965	0.963
1982				333.4	282.4	306.9	28	32	0.687	0.945

UNIDO / I S / S E C
E X T E R N A L T R A D E S T A T I S T I C S

INDEX - 1

GEO SUB - MAIN EXPORTERS (PRT: WORLD)

COM SUB - EXPORTED CEMENT/BLDG MAT:4 (SDR)

YEAR	DRFT	CQFSH	CPFSH	RFSH	T(QFSH)	C(QFSH)	T(PFSH)	C(PFSH)	QCOM	NCOM
1965										39
1966	-0.012	0.242	0.088	-0.545	0.069	0.069	0.019	0.019	32	39
1967	-0.020	0.226	0.134	-0.659	0.078	0.035	0.027	0.019	30	39
1968	-0.004	0.162	0.077	-0.324	0.085	0.036	0.030	0.012	31	39
1969	-0.004	0.298	0.063	-0.193	0.091	0.031	0.032	0.011	33	39
1970	-0.018	0.319	0.111	-0.519	0.100	0.042	0.039	0.021	32	40
1971	-0.012	0.237	0.083	-0.613	0.106	0.034	0.042	0.016	33	40
1972	-0.013	0.285	0.124	-0.366	0.119	0.054	0.047	0.021	33	40
1973	-0.025	0.292	0.121	-0.698	0.127	0.045	0.053	0.023	34	40
1974	0.017	0.409	0.190	0.221	0.150	0.079	0.074	0.051	36	40
1975	-0.026	0.351	0.138	-0.543	0.179	0.096	0.079	0.028	35	40
1976	-0.002	0.155	0.093	-0.125	0.182	0.035	0.081	0.020	35	40
1977	-0.011	0.220	0.106	-0.483	0.188	0.043	0.083	0.016	37	40
1978	-0.012	0.242	0.080	-0.608	0.194	0.050	0.084	0.014	36	40
1979	-0.003	0.181	0.101	-0.139	0.199	0.044	0.087	0.021	36	40
1980	-0.010	0.263	0.079	-0.467	0.207	0.056	0.089	0.019	35	40
1981	-0.006	0.180	0.121	-0.262	0.212	0.043	0.095	0.033	34	40
1982	-0.005	0.140	0.057	-0.638	0.214	0.026	0.096	0.012	28	32

/:LIME,CEMENT,STONE,BLDG PRODUCTS INDICIES
1:YRS=1965-1982
C:CTY=ITALY(380),BELGIUM(056),JAPAN(392),WST GERMANY(280),
C: SPAIN(724),FRANCE(250),GREECE(300),REP KOREA(410),
2: UNT KINGDOM(826),CANADA(124);
3:PTR=
/:10 LARGEST EXPORTERS
4:TOT=MAIN EXPORTERS (PTR: WORLD)
/:SITC 661-66183/REV 1 AT 3,4,5 DIGIT LEVELS
C:COM=661(00),6611(01),6612(02),6613(03),66131(00),66132(00),
5: 66133(00),6618(04),66181(00),66182(00),66183(00);
/:5 DIGIT LEVEL INCOMPLETE
C:SUB=EXPORTED:LIME (SDR),CEMENT (SDR),BLDG STONE (SDR),
6: CEMENT CONST MAT (SDR);
C:FTR= 100.0,100.9,102.8,104.5,104.8,106.7,114.4,125.1,150.7,
\$: 183.2,209.8,203.3,230.1,268.3,309.2,352.2,350.0,337.7
\$: IDEX
P:QST=1
/:CTRY
C:C/\$= 1.0,1.0,1.0,1.0,1.0,1.0,0.99702,0.92105,0.83883,0.83150,
C: 0.82362,0.86616,0.85652,0.79872,0.77399,0.76833,0.84806,
A: 0.90579
/:VSH=
\$:COMB

UNIDO / I S / S E C
E X T E R N A L T R A D E I N D I C E S

INDEX - 1

GEO SUB - MAIN EXPORTERS (PRT: WORLD)

COM SUB - EXPORTED LIME (SDR)

YEAR	QLAS	QPCH	QFSH	PLAS	PPCH	PFSH	QCOM	NCOM	COVB	COVC
1965	100.0	100.0	100.0	100.0	100.0	100.0		9		
1966	100.4	100.0	100.2	103.5	103.1	103.3	8	9	1.000	1.000
1967	101.0	100.6	100.8	103.6	103.2	103.4	8	9	1.000	1.000
1968	109.1	108.4	108.7	103.2	102.6	102.9	8	9	1.000	1.000
1969	138.1	138.0	138.0	104.8	104.7	104.8	8	9	1.000	1.000
1970	146.9	146.8	146.8	115.4	115.3	115.4	8	10	1.000	1.000
1971	152.4	152.2	152.3	131.4	131.2	131.3	9	10	1.000	1.000
1972	167.3	167.2	167.2	134.1	134.0	134.1	9	10	1.000	1.000
1973	174.6	173.0	173.8	156.7	155.2	156.0	9	10	1.000	1.000
1974	186.3	185.3	185.8	170.8	169.9	170.3	9	10	1.000	1.000
1975	145.6	143.3	144.4	208.5	205.1	206.8	9	10	1.000	1.000
1976	169.3	167.6	168.4	233.5	231.1	232.3	9	10	1.000	0.998
1977	161.9	160.8	161.3	250.9	249.2	250.1	10	10	1.000	1.000
1978	174.4	172.8	173.6	277.5	274.9	276.2	9	10	0.996	0.998
1979	177.2	175.1	176.2	306.2	302.6	304.4	9	10	0.998	1.000
1980	156.8	157.5	157.1	346.2	347.7	346.9	8	10	0.998	0.991
1981	149.6	151.3	150.4	361.1	365.1	363.1	9	10	1.000	1.000
1982				391.4	394.7	393.1	8	8	0.991	1.000

UNIDO / I S / S E C
 E X T E R N A L T R A D E I N D I C E S
 I N D E X - 2

GEO SUB - MAIN EXPORTERS (PRT: WORLD)

COM SUB - EXPORTED CEMENT (SDR)

YEAR	QLAS	QPCH	QFSH	PLAS	PPCH	PFSH	QCOM	NCOM	COVB	COVC
1965	100.0	100.0	100.0	100.0	100.0	100.0		10		
1966	95.3	94.9	95.1	104.6	104.1	104.3	9	10	0.947	0.929
1967	104.5	103.6	104.1	103.5	102.6	103.0	8	10	0.923	0.949
1968	102.3	101.0	101.6	102.5	101.2	101.9	8	10	0.949	0.936
1969	124.4	122.2	123.3	99.6	97.8	98.7	9	10	0.938	0.897
1970	147.3	141.2	144.2	101.3	97.1	99.2	9	10	0.897	0.870
1971	182.9	170.5	176.6	106.1	98.9	102.4	9	10	0.870	0.856
1972	207.5	192.5	199.9	107.9	100.1	103.9	9	10	0.856	0.820
1973	228.5	203.4	215.6	124.1	110.4	117.1	9	10	0.820	0.846
1974	270.7	243.9	257.0	173.6	156.4	164.8	9	10	0.846	0.926
1975	335.4	296.5	315.4	186.2	164.6	175.1	9	10	0.926	0.946
1976	417.3	369.1	392.5	185.5	164.1	174.5	9	10	0.946	0.948
1977	511.2	450.1	479.7	208.2	183.3	195.3	9	10	0.948	0.948
1978	629.6	546.4	586.5	225.3	195.6	209.9	9	10	0.948	0.946
1979	649.4	562.0	604.1	245.8	212.7	228.6	9	10	0.946	0.922
1980	618.0	524.7	569.4	274.2	232.8	252.6	9	10	0.922	0.950
1981	665.6	559.0	610.0	312.0	262.0	285.9	9	10	0.950	0.956
1982				319.8	267.1	292.3	7	8	0.563	0.925

UNIDO / I S / SEC
 EXTERNAL TRADE INDICES
 INDEX - 3

GEO SUB - MAIN EXPORTERS (PRT: WORLD)

COM SUB - EXPORTED BLDG STONE (SDR)

YEAR	QLAS	QPCH	QFSH	PLAS	PPCH	PFSH	QCOM	NCOM	COVB	COVC
1965	100.0	100.0	100.0	100.0	100.0	100.0		10		
1966	132.3	132.3	132.3	94.9	94.8	94.9	7	10	0.985	0.988
1967	153.3	152.3	152.8	94.2	93.6	93.9	6	10	0.987	0.979
1968	176.4	173.7	175.0	98.2	96.7	97.4	6	10	0.979	0.977
1969	210.2	206.2	208.2	101.4	99.5	100.5	7	10	0.980	0.978
1970	226.5	220.9	223.7	110.4	107.7	109.0	7	10	0.978	0.971
1971	258.8	252.3	255.5	114.0	111.2	112.6	8	10	0.971	0.977
1972	318.4	310.0	314.1	114.9	111.9	113.4	7	10	0.976	0.983
1973	360.5	349.2	354.8	120.3	116.5	118.4	8	10	0.984	0.987
1974	377.7	364.6	371.1	126.0	121.7	123.8	9	10	0.991	0.993
1975	317.9	303.4	310.6	144.9	138.4	141.6	8	10	0.988	0.985
1976	396.5	378.5	387.4	145.2	138.6	141.9	8	10	0.985	0.985
1977	458.9	424.1	441.1	161.9	149.7	155.7	9	10	0.993	0.995
1978	511.3	473.0	491.7	179.6	166.2	172.8	9	10	0.995	0.993
1979	594.8	547.4	570.6	212.8	195.9	204.2	9	10	0.993	0.991
1980	604.0	554.8	578.9	250.0	229.7	239.6	9	10	0.991	0.991
1981	589.8	538.7	563.6	264.6	241.6	252.8	9	10	0.991	0.988
1982				274.9	250.2	262.3	7	8	0.854	0.975

U N I D O / I S / S E C
E X T E R N A L T R A D E I N D I C E S
I N D E X - 4

G E O S U B - M A I N E X P O R T E R S (P R T : W O R L D)
C O M S U B - E X P O R T E D C E M E N T C O N S T M A T (S D R)

YEAR	QLAS	QPCH	QFSH	PLAS	PPCH	PFSH	QCOM	NCOM	COVB	COVC
1965	100.0	100.0	100.0	100.0	100.0	100.0		10		
1966	99.3	97.6	98.4	101.9	100.1	100.9	8	10	0.976	0.981
1967	105.9	97.3	101.5	116.6	107.1	111.8	8	10	0.981	0.975
1968	112.9	103.3	108.0	123.6	113.0	118.2	9	10	0.975	0.976
1969	128.5	117.0	122.6	126.0	114.7	120.2	9	10	0.976	0.951
1970	158.0	140.2	148.9	127.2	112.8	119.8	8	10	0.901	0.894
1971	164.2	145.6	154.6	138.2	122.5	130.1	7	10	0.894	0.905
1972	178.8	151.0	164.3	142.2	120.1	130.7	8	10	0.939	0.956
1973	196.6	160.9	177.9	160.5	131.4	145.3	8	10	0.956	0.964
1974	217.2	176.5	195.8	177.8	144.6	160.3	9	10	0.966	0.954
1975	204.0	163.3	182.6	238.4	190.9	213.3	9	10	0.954	0.958
1976	248.7	197.3	221.5	256.8	203.7	228.7	9	10	0.958	0.961
1977	254.2	199.8	225.3	298.1	234.2	264.2	9	10	0.961	0.946
1978	244.7	189.3	215.2	330.7	255.9	290.9	9	10	0.946	0.988
1979	230.5	176.9	202.0	377.7	289.9	330.9	9	10	0.988	0.987
1980	237.8	183.0	208.6	436.2	335.7	382.7	9	10	0.987	0.977
1981	212.4	162.7	185.9	460.0	352.4	402.6	7	10	0.965	0.945
1982				475.8	362.5	415.3	6	8	0.908	0.943

84.03.27
AD.85.03

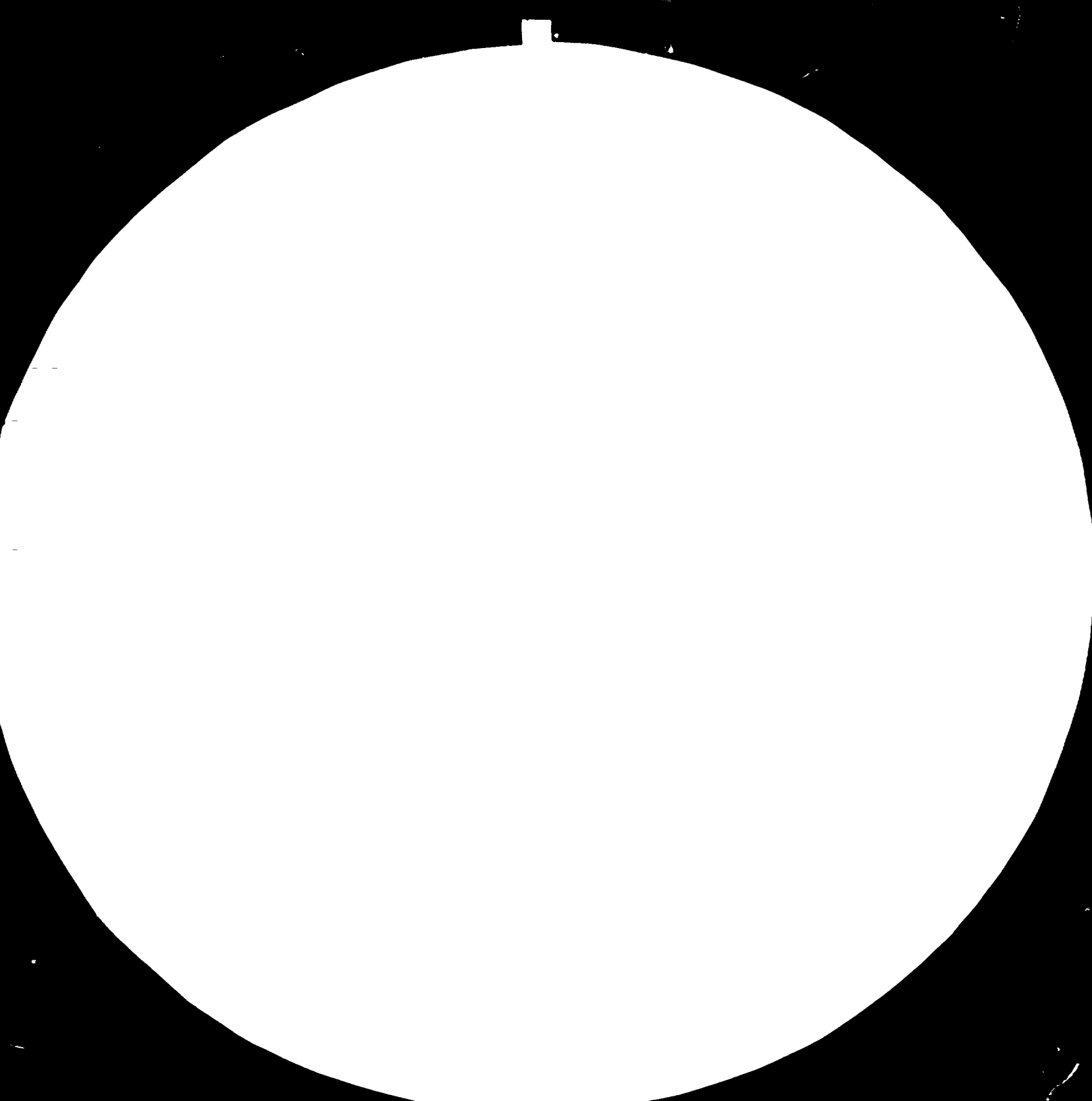



MICROCOPY RESOLUTION TEST CHART
NATIONAL BUREAU OF STANDARDS-
STANDARD REFERENCE MATERIAL 1010A
ANSI AND ISO TEST CHART #1-2

UNIDO / I S / S E C
 E X T E R N A L T R A D E S T A T I S T I C S
 I N D E X - 1

G E O S U B - M A I N E X P O R T E R S (P R T : W O R L D)

C O M S U B - E X P O R T E D L I M E (S D R)

YEAR	DRFT	CQFSH	CPFSH	RFSH	T(QFSH)	C(QFSH)	T(PFSH)	C(PFSH)	QCOM	NCOM
1965										9
1966	-0.004	0.175	0.033	-0.699	0.064	0.064	0.010	0.010	8	9
1967	0.000	0.231	0.032	0.020	0.100	0.077	0.015	0.012	8	9
1968	-0.002	0.086	0.032	-0.670	0.106	0.033	0.020	0.012	8	9
1969	0.005	0.245	0.054	0.366	0.121	0.058	0.025	0.016	8	9
1970	0.000	0.109	0.035	0.014	0.125	0.032	0.030	0.016	8	10
1971	-0.000	0.203	0.025	-0.054	0.137	0.056	0.032	0.009	9	10
1972	0.000	0.086	0.042	0.008	0.138	0.014	0.035	0.015	9	10
1973	-0.008	0.178	0.114	-0.408	0.145	0.043	0.058	0.047	9	10
1974	0.004	0.111	0.163	0.220	0.149	0.034	0.087	0.064	9	10
1975	-0.011	0.217	0.083	-0.592	0.172	0.086	0.092	0.029	9	10
1976	0.006	0.214	0.118	0.234	0.204	0.107	0.096	0.030	9	10
1977	0.004	0.222	0.065	0.248	0.204	0.000	0.096	0.000	10	10
1978	-0.002	0.184	0.131	-0.099	0.212	0.058	0.109	0.050	9	10
1979	-0.003	0.095	0.096	-0.289	0.215	0.033	0.111	0.023	9	10
1980	0.016	0.244	0.111	0.609	0.234	0.092	0.115	0.027	8	10
1981	0.007	0.127	0.092	0.564	0.238	0.043	0.121	0.037	9	10
1982	-0.003	0.161	0.058	-0.286	0.243	0.000	0.122	0.000	8	8

UNIDO / I S / S E C
 E X T E R N A L T R A D E S T A T I S T I C S
 I N D E X - 2

G E O S U B - M A I N E X P O R T E R S (P R T : W O R L D)
 C O M S U B - E X P O R T E D C E M E N T (S D R)

YEAR	DRFT	CQFSH	CPFSH	RFSH	T(QFSH)	C(QFSH)	T(PFSH)	C(PFSH)	QCOM	NCOM
1965										10
1966	-0.004	0.161	0.047	-0.548	0.057	0.057	0.015	0.015	9	10
1967	-0.004	0.152	0.076	-0.358	0.080	0.056	0.029	0.025	8	10
1968	-0.004	0.162	0.055	-0.499	0.091	0.041	0.032	0.013	8	10
1969	-0.005	0.405	0.057	-0.235	0.104	0.050	0.036	0.016	9	10
1970	-0.024	0.310	0.099	-0.779	0.140	0.093	0.049	0.033	9	10
1971	-0.027	0.335	0.116	-0.698	0.165	0.085	0.062	0.038	9	10
1972	-0.005	0.407	0.077	-0.168	0.202	0.116	0.067	0.024	9	10
1973	-0.041	0.380	0.129	-0.827	0.233	0.112	0.077	0.037	9	10
1974	0.012	0.576	0.161	0.130	0.284	0.158	0.096	0.058	9	10
1975	-0.018	0.361	0.083	-0.615	0.314	0.130	0.102	0.032	9	10
1976	0.000	0.171	0.082	0.032	0.320	0.058	0.106	0.029	9	10
1977	-0.005	0.188	0.073	-0.335	0.327	0.066	0.109	0.025	9	10
1978	-0.014	0.244	0.071	-0.823	0.337	0.076	0.111	0.021	9	10
1979	-0.003	0.144	0.085	-0.233	0.343	0.062	0.115	0.030	9	10
1980	-0.019	0.322	0.080	-0.732	0.358	0.098	0.117	0.022	9	10
1981	-0.011	0.186	0.120	-0.485	0.364	0.061	0.127	0.048	9	10
1982	-0.006	0.131	0.051	-0.821	0.367	0.040	0.128	0.017	7	8

UNIDO / I S / S E C
E X T E R N A L T R A D E S T A T I S T I C S

INDEX - 3

GEO SUB - MAIN EXPORTERS (PRT: WORLD)

COM SUB - EXPORTED BLDG STONE (SDR)

YEAR	DRFT	CQFSH	CPFSH	RFSH	T(QFSH)	C(QFSH)	T(PFSH)	C(PFSH)	QCOM	NCOM
1965										10
1966	-0.000	0.128	0.044	-0.045	0.040	0.040	0.011	0.011	7	10
1967	-0.007	0.101	0.072	-0.902	0.046	0.022	0.024	0.021	6	10
1968	-0.009	0.126	0.075	-0.928	0.053	0.027	0.029	0.016	6	10
1969	-0.004	0.086	0.056	-0.745	0.059	0.026	0.033	0.015	7	10
1970	-0.006	0.089	0.084	-0.809	0.062	0.018	0.035	0.011	7	10
1971	-0.000	0.129	0.037	-0.085	0.065	0.019	0.035	0.005	8	10
1972	-0.001	0.055	0.065	-0.286	0.066	0.013	0.037	0.011	7	10
1973	-0.005	0.131	0.074	-0.531	0.067	0.011	0.038	0.011	8	10
1974	-0.003	0.150	0.049	-0.461	0.073	0.030	0.039	0.009	9	10
1975	-0.011	0.148	0.115	-0.666	0.078	0.027	0.043	0.018	8	10
1976	0.000	0.054	0.076	0.008	0.079	0.011	0.045	0.012	8	10
1977	-0.032	0.250	0.177	-0.716	0.089	0.040	0.054	0.029	9	10
1978	0.001	0.157	0.089	0.073	0.090	0.016	0.062	0.031	9	10
1979	-0.005	0.086	0.112	-0.546	0.093	0.023	0.075	0.041	9	10
1980	-0.002	0.133	0.052	-0.251	0.095	0.019	0.077	0.021	9	10
1981	-0.006	0.109	0.100	-0.534	0.101	0.034	0.084	0.032	9	10
1982	-0.004	0.133	0.055	-0.487	0.104	0.021	0.084	0.010	7	8

UNIDO / I S / S E C
 E X T E R N A L T R A D E S T A T I S T I C S
 I N D E X - 4

G E O S U B - M A I N E X P O R T E R S (P R T : W O R L D)
 C O M S U B - E X P O R T E D C E M E N T C O N S T M A T (S O R)

YEAR	DRFT	CQFSH	CPFSH	RFSH	T(QFSH)	C(QFSH)	T(PFSH)	C(PFSH)	QCOM	NCOM
1965										10
1966	-0.018	0.284	0.144	-0.433	0.066	0.066	0.041	0.041	8	10
1967	-0.064	0.368	0.216	-0.810	0.121	0.099	0.080	0.066	8	10
1968	-0.005	0.148	0.096	-0.339	0.126	0.037	0.084	0.024	9	10
1969	-0.004	0.254	0.056	-0.287	0.148	0.076	0.088	0.024	9	10
1970	-0.026	0.500	0.135	-0.387	0.179	0.099	0.103	0.052	8	10
1971	-0.000	0.070	0.035	-0.061	0.180	0.024	0.104	0.014	7	10
1972	-0.048	0.249	0.227	-0.843	0.198	0.078	0.136	0.082	8	10
1973	-0.031	0.277	0.137	-0.813	0.211	0.070	0.145	0.049	8	10
1974	-0.007	0.143	0.124	-0.390	0.219	0.058	0.150	0.036	9	10
1975	-0.015	0.225	0.155	-0.434	0.233	0.076	0.160	0.054	9	10
1976	-0.009	0.160	0.097	-0.596	0.241	0.060	0.163	0.034	9	10
1977	-0.009	0.167	0.076	-0.738	0.247	0.056	0.165	0.021	9	10
1978	-0.015	0.258	0.069	-0.854	0.257	0.066	0.166	0.018	9	10
1979	-0.008	0.280	0.105	-0.272	0.263	0.057	0.169	0.034	9	10
1980	0.003	0.110	0.064	0.362	0.267	0.044	0.171	0.027	9	10
1981	-0.005	0.148	0.127	-0.246	0.273	0.054	0.181	0.056	7	10
1982	-0.005	0.099	0.068	-0.774	0.277	0.045	0.183	0.031	6	8

/: FERTILIZER INDICES

1: YRS=1965-1982

C: CTY=MORROCO(504), UNT STATES(840), TOGO(768), TUNISIA(788),

C: SENEGAL(686), JORDAN(400), NAURU(520), CHILE(152),

C: ALGERIA(012), CHRISTMAS IS(162),

C: UNT STATES(840), CANADA(124), NETHERLANDS(528), BELGIUM(056),

C: JAPAN(392), WST GERMANY(280), FRANCE(250), ITALY(380),

2: NORWAY(578), KUWAIT(414);

3: PTR=

/: LARGEST WORLD EXPORTERS

4: TOT=MAIN EXPORTERS

/: SITC 271,561/REV 1 AT 3,4,5 DIGIT LEVELS

C: COM=271(01), 2711(02), 2712(02), 2713(02), 2714(02),

C: 561(01), 5611(02), 5612(02), 56121(03), 56129(03),

5: 5613(02), 56131(03), 56132(03), 5619(02);

/: 5 DIGIT LEVEL INCOMPLETE

6: SUB=EXPORTED: , FERTILIZER/4 (SDR), ;

S: FLTR

S: IDEX

P: QST=1

/: CTRY

C: C/S= 1.0, 1.0, 1.0, 1.0, 1.0, 1.0, 0.99702, 0.92105, 0.83883, 0.83150,

C: 0.82362, 0.86616, 0.85652, 0.79872, 0.77399, 0.76833, 0.84806,

A: 0.90579

/: VSH=

S: COMB

U N I D O / I S / S E C
E X T E R N A L T R A D E I N D I C E S
I N D E X - 1

G E O S U B - M A I N E X P O R T E R S (P R T : W O R L D)

C O M S U B - E X P O R T E D F E R T I L I Z E R / 4 (S D R)

YEAR	QLAS	QPCH	QFSH	PLAS	PPCH	PFSH	QCOM	NCOM	COVB	COVC
1965	100.0	100.0	100.0	100.0	100.0	100.0		46		
1966	106.3	106.1	106.2	100.0	99.8	99.9	41	49	0.913	0.898
1967	119.5	118.4	118.9	93.4	92.5	92.9	42	48	0.891	0.881
1968	134.5	133.3	133.9	87.5	86.7	87.1	38	47	0.838	0.840
1969	116.5	115.0	115.7	84.7	83.6	84.2	38	47	0.765	0.797
1970	129.2	127.6	128.4	82.2	81.1	81.6	41	51	0.855	0.726
1971	134.1	132.4	133.2	83.2	82.1	82.7	49	51	1.000	1.000
1972	151.1	150.4	150.7	86.8	86.4	86.6	49	50	0.996	1.000
1973	165.2	168.6	166.9	99.3	101.4	100.3	44	49	0.870	0.904
1974	197.3	201.7	199.5	189.5	193.7	191.6	44	49	0.904	0.796
1975	166.8	169.4	168.1	246.5	250.3	248.4	43	49	0.873	0.870
1976	160.0	161.4	160.7	173.6	175.2	174.4	41	47	0.831	0.895
1977	184.5	184.6	184.5	169.2	169.3	169.3	42	48	0.931	0.936
1978	214.2	214.3	214.2	168.7	168.9	168.8	41	46	0.913	0.914
1979	227.1	227.2	227.1	185.2	185.3	185.3	39	46	0.800	0.802
1980	226.5	227.0	226.7	238.0	238.5	238.3	40	45	0.841	0.814
1981	198.6	197.8	198.2	268.5	267.5	268.0	38	44	0.811	0.841
1982				261.3	261.0	261.2	34	39	0.803	0.926

UNIDO / I S / S E C
E X T E R N A L T R A D E S T A T I S T I C S

INDEX - 1

GEO SUB - MAIN EXPORTERS (PRT: WORLD)

COM SUB - EXPORTED FERTILIZER/4 (SOR)

YEAR	DRFT	CQFSH	CPFSH	RFSH	T(QFSH)	C(QFSH)	T(PFSH)	C(PFSH)	QCOM	NCOM
1965										46
1966	-0.002	0.274	0.054	-0.142	0.047	0.047	0.008	0.008	41	49
1967	-0.007	0.247	0.095	-0.281	0.069	0.050	0.021	0.020	42	48
1968	-0.001	0.258	0.053	-0.058	0.083	0.047	0.024	0.011	38	47
1969	-0.003	0.366	0.078	-0.115	0.091	0.035	0.030	0.018	38	47
1970	0.000	0.173	0.072	0.016	0.096	0.032	0.033	0.015	41	51
1971	0.000	0.847	0.096	0.003	0.099	0.023	0.038	0.018	49	51
1972	0.008	0.383	0.130	0.157	0.106	0.038	0.045	0.025	49	50
1973	0.026	0.223	0.223	0.514	0.115	0.043	0.069	0.051	44	49
1974	0.001	0.376	0.296	0.012	0.120	0.033	0.090	0.056	44	49
1975	-0.007	0.248	0.168	-0.160	0.133	0.057	0.097	0.038	43	49
1976	-0.006	0.198	0.298	-0.107	0.137	0.035	0.125	0.078	41	47
1977	-0.008	0.166	0.130	-0.375	0.141	0.029	0.129	0.031	42	48
1978	-0.000	0.256	0.096	-0.007	0.147	0.043	0.131	0.024	41	46
1979	-0.000	0.139	0.074	-0.015	0.148	0.017	0.132	0.018	39	46
1980	0.002	0.137	0.076	0.174	0.150	0.020	0.133	0.017	40	45
1981	-0.006	0.185	0.084	-0.411	0.152	0.028	0.134	0.018	38	44
1982	0.003	0.336	0.095	0.092	0.158	0.043	0.136	0.020	34	39

/: FERTILIZER INDICES

1: YRS=1965-1982

C: CTY=MORROCO(504), UNT STATES(840), TOGO(768), TUNISIA(788),

C: SENEGAL(686), JORDAN(400), NAURU(520), CHILE(152),

C: ALGERIA(012), CHRISTMAS IS(162),

C: UNT STATES(840), CANADA(124), NETHERLANDS(528), BELGIUM(056),

C: JAPAN(392), WST GERMANY(280), FRANCE(250), ITALY(380),

2: NORWAY(578), KUWAIT(414);

3: PTR=

/: LARGEST WORLD EXPORTERS

4: TOT=MAIN EXPORTERS

/: SITC 271,561/REV 1 AT 3,4,5 DIGIT LEVELS

C: COM=271(00), 2711(01), 2712(01), 2713(01), 2714(01),

C: 561(00), 5611(02), 5612(02), 56121(00), 56129(00),

5: 5613(02), 56131(00), 56132(00), 5619(02);

/: 5 DIGIT LEVEL INCOMPLETE

6: SUB=EXPORTED: NAT FERTILIZER (SDR), MFD FERTILIZER (SDR);

\$: FLTR

\$: IDEX

P: QST=1

/: CTRY

C: C/\$= 1.0, 1.0, 1.0, 1.0, 1.0, 1.0, 0.99702, 0.92105, 0.83883, 0.83150,

C: 0.82362, 0.86616, 0.85652, 0.79872, 0.77399, 0.76833, 0.84806,

A: 0.90579

/: VSH=

\$: COMB

UNIDO / I S / SEC
EXTERNAL TRADE INDICES

INDEX - 1

GEO SUB - MAIN EXPORTERS (PRT: WORLD)

COM SUB - EXPORTED NAT FERTILIZER (SDR)

YEAR	QLAS	QPCH	QFSH	PLAS	PPCH	PFSH	QCOM	NCOM	COVB	COVC
1965	100.0	100.0	100.0	100.0	100.0	100.0		12		
1966	106.5	106.9	106.7	102.6	103.0	102.8	10	14	0.974	0.969
1967	109.5	110.0	109.8	101.6	102.0	101.8	10	13	0.938	0.919
1968	117.1	117.2	117.1	96.1	96.2	96.1	9	12	0.891	0.910
1969	74.6	74.7	74.7	89.2	89.3	89.2	9	12	0.552	0.810
1970	124.4	124.1	124.2	87.9	87.7	87.8	10	14	0.885	0.557
1971	133.2	132.6	132.9	87.0	86.6	86.8	12	14	0.978	0.979
1972	139.3	138.5	138.9	86.0	85.5	85.7	11	12	0.964	1.000
1973	147.2	143.9	145.6	91.4	89.3	90.4	10	13	0.570	0.540
1974	229.6	224.1	226.8	246.0	240.2	243.1	10	13	0.540	0.412
1975	165.0	164.1	164.5	343.6	341.8	342.7	11	13	0.999	0.999
1976	177.7	171.8	174.7	223.8	216.4	220.1	9	11	0.933	0.943
1977	216.7	208.6	212.6	186.1	179.2	182.6	9	12	0.943	0.931
1978	225.9	216.8	221.3	176.1	169.0	172.5	8	10	0.957	0.956
1979	234.3	224.6	229.4	188.4	180.7	184.5	8	10	0.969	1.000
1980	230.9	221.2	226.0	249.7	239.1	244.3	8	9	1.000	1.000
1981	198.8	190.1	194.4	293.0	280.1	286.5	7	8	0.986	0.998
1982				307.8	294.1	300.8	4	4	0.442	1.000

UNIDO / I S / S E C
E X T E R N A L T R A D E I N D I C E S
I N D E X - 2

G E O S U B - M A I N E X P O R T E R S (P R T : W O R L D)

C O M S U B - E X P O R T E D M F D F E R T I L I Z E R (S D R)

YEAR	QLAS	QPGH	QFSH	PLAS	PPCH	PFSH	QCOM	NCOM	COVB	COVC
1965	100.0	100.0	100.0	100.0	100.0	100.0		35		
1966	106.5	106.1	106.3	99.3	98.8	99.0	31	36	0.889	0.869
1967	122.8	121.5	122.2	90.9	89.9	90.4	32	36	0.870	0.862
1968	140.5	139.1	139.8	85.0	84.1	84.5	29	36	0.816	0.813
1969	130.1	128.3	129.2	82.8	81.7	82.3	29	36	0.813	0.787
1970	131.0	129.2	130.1	80.1	79.0	79.6	31	38	0.841	0.770
1971	134.7	133.0	133.8	81.6	80.6	81.1	37	38	1.000	1.000
1972	154.0	153.6	153.8	86.5	86.2	86.3	38	38	1.000	1.000
1973	171.7	176.2	174.0	99.9	102.5	101.2	34	36	0.944	0.979
1974	182.2	185.9	184.0	181.8	185.6	183.7	34	37	0.979	0.956
1975	165.5	167.2	166.4	227.0	229.3	228.1	33	37	0.818	0.819
1976	151.4	153.9	152.7	165.5	168.2	166.8	33	37	0.792	0.877
1977	170.3	172.1	171.2	170.8	172.6	171.7	34	37	0.927	0.938
1978	205.0	206.8	205.9	173.6	175.0	174.3	34	37	0.898	0.903
1979	218.9	220.8	219.9	192.2	193.8	193.0	32	37	0.754	0.750
1980	220.7	223.2	221.9	244.5	247.3	245.9	33	37	0.799	0.766
1981	195.5	196.4	196.0	272.4	273.6	273.0	32	37	0.766	0.800
1982				262.7	264.6	263.6	31	36	0.912	0.917

UNIDO / I S / S E C
E X T E R N A L T R A D E S T A T I S T I C S

INDEX - 1

GEO SUB - MAIN EXPORTERS (PRT: WORLD)

COM SUB - EXPORTED NAT FERTILIZER (SDR)

YEAR	DRFT	CQFSH	CPFSH	RFSH	T(QFSH)	C(QFSH)	T(PFSH)	C(PFSH)	QCOM	NCOM
1965										12
1966	0.004	0.135	0.043	0.674	0.062	0.062	0.014	0.014	10	14
1967	0.001	0.172	0.040	0.073	0.076	0.044	0.017	0.010	10	13
1968	-0.003	0.110	0.044	-0.694	0.063	0.033	0.022	0.013	9	12
1969	0.001	0.158	0.078	0.085	0.089	0.033	0.039	0.033	9	12
1970	-0.004	0.135	0.050	-0.652	0.097	0.037	0.042	0.014	10	14
1971	-0.002	0.748	0.045	-0.067	0.100	0.023	0.043	0.010	12	14
1972	-0.001	0.150	0.042	-0.178	0.106	0.035	0.046	0.016	11	12
1973	-0.017	0.163	0.153	-0.682	0.117	0.050	0.079	0.064	10	13
1974	-0.001	0.633	0.339	-0.006	0.149	0.090	0.157	0.135	10	13
1975	0.019	0.165	0.181	0.634	0.159	0.055	0.180	0.086	11	13
1976	-0.028	0.182	0.235	-0.658	0.174	0.070	0.214	0.114	9	11
1977	-0.004	0.136	0.068	-0.466	0.189	0.072	0.216	0.030	9	12
1978	-0.003	0.121	0.060	-0.417	0.192	0.034	0.218	0.027	8	10
1979	-0.001	0.079	0.026	-0.490	0.193	0.022	0.219	0.009	8	10
1980	-0.001	0.131	0.076	-0.082	0.190	0.041	0.222	0.038	8	9
1981	-0.002	0.117	0.038	-0.445	0.206	0.058	0.222	0.017	7	8
1982	-0.001	0.052	0.013	-0.930	0.207	0.000	0.222	0.000	4	4

UNIDO / I S / S E C
 E X T E R N A L T R A D E S T A T I S T I C S
 I N D E X - 2

G E O S U B - M A I N E X P O R T E R S (P R T : W O R L D)
 C O M S U B - E X P O R T E D M F D F E R T I L I Z E R (S D R)

YEAR	DRFT	CQFSH	CPFSH	RFSH	T(QFSH)	C(QFSH)	T(PFSH)	C(PFSH)	QCOM	NCOM
1965										35
1966	-0.004	0.304	0.053	-0.256	0.059	0.059	0.008	0.008	31	36
1967	-0.006	0.251	0.099	-0.258	0.087	0.063	0.023	0.022	32	36
1968	0.000	0.287	0.055	0.004	0.105	0.060	0.027	0.014	29	36
1969	-0.004	0.383	0.076	-0.129	0.113	0.041	0.033	0.019	29	36
1970	0.001	0.171	0.076	0.059	0.118	0.035	0.037	0.017	31	38
1971	0.001	0.289	0.105	0.041	0.122	0.030	0.043	0.022	37	38
1972	0.009	0.421	0.141	0.157	0.122	0.000	0.043	0.000	38	38
1973	0.029	0.223	0.228	0.577	0.131	0.046	0.072	0.056	34	36
1974	-0.005	0.168	0.247	-0.130	0.136	0.035	0.093	0.059	34	37
1975	-0.010	0.244	0.138	-0.304	0.148	0.058	0.098	0.030	33	37
1976	0.006	0.208	0.312	0.095	0.153	0.039	0.135	0.092	33	37
1977	-0.006	0.172	0.094	-0.356	0.156	0.028	0.137	0.021	34	37
1978	-0.002	0.272	0.099	-0.074	0.164	0.050	0.140	0.028	34	37
1979	0.000	0.156	0.083	0.003	0.165	0.022	0.142	0.023	32	37
1980	0.003	0.145	0.073	0.280	0.167	0.024	0.143	0.016	33	37
1981	-0.007	0.199	0.090	-0.377	0.170	0.030	0.144	0.023	32	37
1982	0.003	0.354	0.096	0.081	0.177	0.048	0.146	0.021	31	36

/: IRON AND STEEL INDICES

1: YRS=1965-1982

C: CTY=UNT STATES(840), CANADA(124), WST GERMANY(280), FRANCE(250),

C: UNT KINGDOM(826), ITALY(380), BELGIUM(056), NETHERLANDS(528),

2: SWEDEN(752), JAPAN(392);

3: PTR=

/: LARGEST EXPORTERS

4: TOT=MAIN EXPORTERS

/: SITC 67 AT THE 3,4 DIGIT LEVELS

C: COM=671(01), 6711(02), 6712(02), 6713(02), 6714(02), 6715(02), 672(01),

C: 6721(02), 6723(02), 6725(02), 6727(02), 6729(02), 673(01),

C: 6731(02), 6732(02), 6734(02), 6735(02), 674(01), 6741(02), 6742(02),

C: 6743(02), 6747(02), 6748(02), 675(01), 6750(02), 676(01), 6761(02),

C: 6762(02), 677(01), 6770(02), 678(01), 6781(02), 6782(02), 6783(02),

5: 6784(02), 6785(02), 679(01), 6791(02), 6792(02), 6793(02);

/: 5 DIGIT LEVEL INCOMPLETE / SKIPPED

6: SUB=EXPORTED: IRON AND STEEL/3 (SDR), IRON AND STEEL/4 (SDR);

\$: FLTR

\$: IDEX

/: QST=

/: CTRY

C: C/\$= 1.0, 1.0, 1.0, 1.0, 1.0, 1.0, 0.99702, 0.92105, 0.83883, 0.83150,

C: 0.82362, 0.86616, 0.85652, 0.79872, 0.77399, 0.76833, 0.84806,

A: 0.90579

/: VSH=

\$: COMB

U N I D O / I S / S E C
 E X T E R N A L T R A D E I N D I C E S
 I N D E X - 1
 G E O S U B - M A I N E X P O R T E R S (P R T : W O R L D)
 C O M S U B - E X P O R T E D I R O N A N D S T E E L / 3 (S D R)

YEAR	QLAS	QPCH	QFSH	PLAS	PPCH	PFSH	QCOM	NCOM	COVB	COVC
1965	100.0	100.0	100.0	100.0	100.0	100.0		89		
1966	96.9	96.1	96.5	102.3	101.4	101.8	85	89	0.875	0.872
1967	104.9	103.1	104.0	102.2	100.4	101.3	82	89	0.856	0.864
1968	123.3	120.2	121.8	98.4	95.9	97.2	82	89	0.864	0.840
1969	138.6	132.0	135.3	107.7	102.6	105.1	82	89	0.840	0.833
1970	149.4	140.2	144.7	127.3	119.5	123.3	84	89	0.846	0.835
1971	158.7	146.3	152.4	128.6	118.6	123.5	86	89	0.878	0.863
1972	168.1	153.8	160.8	125.9	115.2	120.4	86	89	0.864	0.869
1973	191.9	174.9	183.2	146.1	133.1	139.5	87	89	0.872	0.884
1974	232.1	211.5	221.5	205.2	187.0	195.9	87	89	0.998	0.996
1975	194.3	178.5	186.2	229.3	210.6	219.7	88	89	0.996	0.994
1976	206.6	187.4	196.8	215.4	195.5	205.2	83	89	0.835	0.778
1977	209.4	189.1	199.0	219.9	198.5	208.9	82	89	0.774	0.771
1978	227.2	202.9	214.7	231.7	206.9	218.9	83	89	0.784	0.817
1979	231.5	205.6	218.2	270.5	240.3	254.9	84	89	0.819	0.821
1980	225.1	198.3	211.3	299.7	264.1	281.3	85	89	0.837	0.837
1981	245.3	213.7	229.0	294.3	256.4	274.7	83	89	0.752	0.712
1982	216.9	188.4	202.2	323.0	280.6	301.0	81	89	0.710	0.698

U N I D O / I S / S E C
 E X T E R N A L T R A D E I N D I C E S
 I N D E X - 2
 G E O S U B - M A I N E X P O R T E R S (P R T : W O R L D)
 C O M S U B - E X P O R T E D I R O N A N D S T E E L / 4 (S D R)

YEAR	QLAS	QPCH	QFSH	PLAS	PPCH	PFSH	QCOM	NCOM	COVB	COVC
1965	100.0	100.0	100.0	100.0	100.0	100.0		281		
1966	99.8	99.0	99.4	100.8	100.1	100.5	260	281	0.925	0.910
1967	107.7	105.5	106.6	101.4	99.4	100.4	266	284	0.922	0.926
1968	126.5	122.7	124.6	97.9	95.0	96.5	269	284	0.926	0.911
1969	144.9	135.3	140.0	106.9	99.8	103.3	266	286	0.910	0.906
1970	155.5	143.2	149.2	126.5	116.5	121.4	263	285	0.889	0.883
1971	167.5	150.7	158.9	126.8	114.1	120.3	268	284	0.979	0.966
1972	176.7	157.5	166.9	124.9	111.3	117.9	272	285	0.982	0.980
1973	200.8	177.9	189.0	146.2	129.5	137.6	269	284	0.978	0.981
1974	242.6	214.1	227.9	206.3	182.0	193.8	271	289	0.998	0.998
1975	203.9	180.8	192.0	230.5	204.4	217.1	273	286	1.000	1.000
1976	216.2	190.7	203.1	215.5	190.1	202.4	264	284	0.917	0.876
1977	219.9	192.4	205.7	219.7	192.2	205.5	266	282	0.876	0.873
1978	237.3	206.5	221.3	232.5	202.3	216.9	253	271	0.861	0.893
1979	241.9	209.0	224.9	271.7	234.8	252.6	255	273	0.897	0.894
1980	236.3	202.2	218.6	300.1	256.9	277.7	259	272	0.899	0.899
1981	246.2	210.2	227.5	305.6	260.9	282.3	252	272	0.825	0.817
1982	217.7	184.6	200.5	336.7	285.5	310.1	242	271	0.812	0.814

UNIDO / I S / S E C
E X T E R N A L T R A D E S T A T I S T I C S

INDEX - 1

GEO SUB - MAIN EXPORTERS (PRT: WORLD)

COM SUB - EXPORTED IRON AND STEEL/3 (SDR)

YEAR	DRFT	CQFSH	CPFSH	RFSH	T(QFSH)	C(QFSH)	T(PFSH)	C(PFSH)	QCOM	NCOM
1965										89
1966	-0.008	0.177	0.078	-0.599	0.019	0.019	0.008	0.008	85	89
1967	-0.009	0.183	0.075	-0.653	0.031	0.024	0.013	0.009	82	89
1968	-0.008	0.186	0.076	-0.574	0.037	0.021	0.015	0.009	82	89
1969	-0.022	0.328	0.098	-0.697	0.053	0.038	0.021	0.014	82	89
1970	-0.015	0.222	0.117	-0.593	0.059	0.024	0.025	0.014	84	89
1971	-0.018	0.332	0.102	-0.515	0.071	0.039	0.028	0.013	86	89
1972	-0.008	0.188	0.079	-0.515	0.074	0.023	0.030	0.009	86	89
1973	-0.004	0.245	0.091	-0.168	0.081	0.033	0.032	0.012	87	89
1974	-0.000	0.206	0.100	-0.000	0.088	0.035	0.037	0.017	87	89
1975	0.008	0.295	0.218	0.122	0.098	0.043	0.058	0.044	88	89
1976	-0.012	0.204	0.160	-0.371	0.103	0.032	0.070	0.040	83	89
1977	-0.005	0.166	0.073	-0.411	0.106	0.023	0.071	0.008	82	89
1978	-0.011	0.255	0.099	-0.436	0.109	0.024	0.072	0.015	83	89
1979	-0.005	0.131	0.071	-0.551	0.110	0.015	0.073	0.009	84	89
1980	-0.008	0.189	0.083	-0.525	0.112	0.020	0.074	0.011	85	89
1981	-0.011	0.231	0.136	-0.350	0.117	0.035	0.076	0.017	83	89
1982	-0.003	0.181	0.083	-0.211	0.119	0.022	0.077	0.011	81	89

UNIDO / I S / S E C
 E X T E R N A L T R A D E S T A T I S T I C S
 I N D E X - 2

G C O S U B - M A I N E X P O R T E R S (P R T : W O R L D)

C O M S U B - E X P O R T E D I R O N A N D S T E E L / 4 (S D R)

YEAR	DRFT	CQFSH	CPFSH	RFSH	T(QFSH)	C(QFSH)	T(PFSH)	C(PFSH)	QCOM	NCOM
1965										281
1966	-0.007	0.243	0.085	-0.362	0.015	0.015	0.006	0.006	260	281
1967	-0.013	0.288	0.096	-0.477	0.025	0.020	0.009	0.007	266	284
1968	-0.010	0.259	0.092	-0.407	0.032	0.020	0.011	0.006	269	284
1969	-0.037	0.495	0.169	-0.440	0.045	0.031	0.019	0.014	266	286
1970	-0.014	0.339	0.130	-0.321	0.049	0.019	0.021	0.010	263	285
1971	-0.023	1.737	0.126	-0.107	0.058	0.031	0.025	0.011	268	284
1972	-0.009	0.269	0.084	-0.405	0.060	0.017	0.025	0.006	272	285
1973	-0.006	0.406	0.101	-0.153	0.066	0.027	0.027	0.010	269	284
1974	-0.004	0.353	0.123	-0.086	0.072	0.029	0.030	0.012	271	289
1975	0.005	0.406	0.233	0.052	0.079	0.033	0.042	0.029	273	286
1976	-0.005	0.346	0.159	-0.094	0.085	0.030	0.048	0.024	264	284
1977	-0.008	0.240	0.102	-0.333	0.087	0.019	0.049	0.009	266	282
1978	-0.006	0.456	0.128	-0.096	0.091	0.025	0.051	0.012	253	271
1979	-0.007	0.195	0.081	-0.446	0.092	0.014	0.051	0.007	255	273
1980	-0.009	0.245	0.091	-0.415	0.093	0.017	0.052	0.007	259	272
1981	-0.003	0.254	0.174	-0.059	0.096	0.024	0.061	0.032	252	272
1982	-0.007	0.228	0.100	-0.295	0.098	0.018	0.062	0.014	242	271

/: IRON AND STEEL INDICES
1: YRS=1965-1982
C: CTY=UNT STATES(840), CANADA(124), WST GERMANY(280), FRANCE(250),
C: UNT KINGDOM(826), ITALY(380), BELGIUM(056), NETHERLANDS(528),
2: SWEDEN(752), JAPAN(392);
3: PTR=
/: LARGEST EXPORTERS
4: TOT=MAIN EXPORTERS
/: SITC 67 AT THE 3,4 DIGIT LEVELS
C: COM=671(01), 6711(02), 6712(02), 6713(02), 6714(02), 6715(02), 672(01),
C: 6721(02), 6723(02), 6725(02), 6727(02), 6729(02), 673(01),
C: 6731(02), 6732(02), 6734(02), 6735(02), 674(01), 6741(02), 6742(02),
C: 6743(02), 6747(02), 6748(02), 675(01), 6750(02), 676(01), 6761(02),
C: 6762(02), 677(01), 6770(02), 678(01), 6781(02), 6782(02), 6783(02),
5: 6784(02), 6785(02), 679(01), 6791(02), 6792(02), 6793(02);
/: 5 DIGIT LEVEL INCOMPLETE / SKIPPED
6: SUB=EXPORTED: , IRON AND STEEL/4 (SDR);
\$: FLTR
\$: IDEX
/: QST=
P: CTRY
C: C/\$= 1.0, 1.0, 1.0, 1.0, 1.0, 1.0, 0.99702, 0.92105, 0.83883, 0.83150,
C: 0.82362, 0.86616, 0.85652, 0.79872, 0.77399, 0.76833, 0.84806,
A: 0.90579
/: VSH=
\$: COMB

UNIDO / I S / S E C
 E X T E R N A L T R A D E I N D I C E S
 I N D E X - 1

G E O S U B - U N T S T A T E S (P R T : W O R L D)

C O M S U B - E X P O R T E D I R O N A N D S T E E L / 4 (S D R)

YEAR	QLAS	QPCH	QFSH	PLAS	PPCH	PFSH	QCOM	NCOM	COVB	COVC
1965	100.0	100.0	100.0	100.0	100.0	100.0		26		
1966	99.7	96.5	98.1	109.5	106.0	107.8	25	27	1.000	0.876
1967	99.0	93.3	96.1	114.0	107.5	110.7	27	27	1.000	1.000
1968	124.9	115.1	119.9	100.6	92.7	96.6	27	27	1.000	1.000
1969	250.5	194.1	220.5	95.0	73.7	83.7	27	27	1.000	1.000
1970	323.6	240.3	278.9	100.1	74.3	86.3	27	29	1.000	0.974
1971	183.4	131.8	155.5	113.5	81.6	96.2	28	29	0.961	0.990
1972	213.3	141.8	173.9	101.7	67.6	82.9	28	29	0.990	0.983
1973	297.9	191.9	239.1	107.8	69.5	86.5	28	29	0.983	0.992
1974	414.8	264.7	331.3	152.5	97.3	121.8	29	29	1.000	1.000
1975	297.2	185.9	235.0	206.4	129.1	163.3	28	29	1.000	1.000
1976	250.7	152.4	195.5	205.5	124.9	160.2	27	29	0.981	0.974
1977	206.3	121.0	158.0	223.4	131.0	171.1	25	29	0.971	0.976
1978	162.9	92.2	122.5	215.8	122.2	162.4	17	19	0.645	0.959
1979	176.7	98.4	131.8	264.8	147.5	197.6	19	21	1.000	0.988
1980	196.6	100.4	140.5	318.1	162.5	227.3	20	20	0.991	1.000
1981	176.5	89.8	125.9	404.8	205.9	288.7	20	20	1.000	1.000
1982	145.0	73.6	103.3	435.8	221.4	310.6	18	21	0.953	0.935

U N I D O / I S / S E C
 E X T E R N A L T R A D E I N D I C E S
 I N D E X - 2
 G E O S U B - C A N A D A (P R T : W O R L D)
 C O M S U B - E X P O R T E D I R O N A N D S T E E L / 4 (S D R)

YEAR	QLAS	QPCH	QFSH	PLAS	PPCH	PFSH	QCOM	NCOM	COVB	COVC
1965	100.0	100.0	100.0	100.0	100.0	100.0		21		
1966	108.3	105.4	106.8	101.2	98.4	99.8	21	21	1.000	1.000
1967	105.1	100.6	102.8	105.3	100.8	103.0	21	21	1.000	1.000
1968	170.7	157.3	163.9	96.8	89.2	92.9	21	21	1.000	1.000
1969	138.8	124.5	131.4	106.9	95.9	101.3	21	21	1.000	1.000
1970	187.5	163.4	175.0	113.0	98.5	105.5	21	21	1.000	1.000
1971	172.0	145.1	158.0	122.3	103.2	112.3	20	21	0.999	1.000
1972	178.6	148.3	162.7	113.9	94.6	103.8	20	21	1.000	1.000
1973	210.1	171.1	189.6	113.8	92.7	102.7	20	21	1.000	0.999
1974	229.9	186.5	207.1	166.5	135.0	149.9	21	21	1.000	1.000
1975	176.9	142.9	159.0	208.6	168.5	187.5	20	21	0.995	0.999
1976	214.6	172.9	192.6	212.7	171.4	190.9	20	21	0.999	0.992
1977	247.4	195.6	220.0	206.4	163.2	183.5	21	21	1.000	1.000
1978	416.4	354.9	384.4	205.5	175.1	189.7	21	22	1.000	0.933
1979	422.3	356.7	388.1	237.6	200.7	218.4	21	21	0.997	1.000
1980	551.3	462.3	504.8	252.4	211.6	231.1	21	21	1.000	1.000
1981	480.9	408.9	443.4	305.4	259.6	281.6	21	21	1.000	1.000
1982	393.1	321.4	355.5	316.3	258.6	286.0	20	21	0.989	0.992

UNIDO / I S / S E C
 E X T E R N A L T R A D E I N D I C E S
 I N D E X - 3

GEO SUB - WST GERMANY (PRT: WORLD)
 COM SUB - EXPORTED IRON AND STEEL/4 (SDR)

YEAR	QLAS	QPCH	QFSH	PLAS	PPCH	PFSH	QCOM	NCOM	COVB	COVC
1965	100.0	100.0	100.0	100.0	100.0	100.0		29		
1966	103.2	103.0	103.1	100.2	100.0	100.1	29	29	1.000	1.000
1967	129.5	128.3	128.9	96.7	95.8	96.3	29	29	1.000	1.000
1968	138.5	136.5	137.5	94.5	93.2	93.9	29	29	1.000	1.000
1969	143.1	140.5	141.8	105.6	103.7	104.6	29	30	1.000	1.000
1970	138.3	135.4	136.8	131.8	129.1	130.4	28	29	1.000	1.000
1971	147.3	142.7	145.0	134.8	130.6	132.7	28	30	1.000	0.923
1972	154.0	148.7	151.3	131.4	126.8	129.1	30	30	1.000	1.000
1973	195.9	188.5	192.1	156.0	150.1	153.0	29	30	1.000	1.000
1974	256.6	245.7	251.1	209.1	200.3	204.6	29	30	1.000	1.000
1975	190.4	186.9	188.6	247.8	243.3	245.6	29	30	1.000	1.000
1976	177.7	175.1	176.4	232.3	228.9	230.6	30	30	1.000	1.000
1977	176.9	173.8	175.3	240.1	236.0	238.0	30	30	1.000	1.000
1978	209.4	206.9	208.1	245.3	242.3	243.8	28	29	1.000	1.000
1979	217.7	214.8	216.2	279.5	275.8	277.7	28	29	1.000	1.000
1980	214.8	211.9	213.3	295.5	291.6	293.5	29	29	1.000	1.000
1981	221.4	218.8	220.1	282.8	279.4	281.1	29	29	1.000	1.000
1982	197.4	194.6	196.0	322.6	318.0	320.3	29	29	1.000	1.000

UNIDO / I S / S E C
E X T E R N A L T R A D E I N D I C E S

INDEX - 4

GEO SUB - FRANCE (PRT: WORLD)

COM SUB - EXPORTED IRON AND STEEL/4 (SDR)

YEAR	QLAS	QPCH	QFSH	PLAS	PPCH	PFSH	QCOM	NCOM	COVB	COVC
1965	100.0	100.0	100.0	100.0	100.0	100.0		28		
1966	95.4	95.4	95.4	100.0	100.1	100.1	26	28	1.000	0.999
1967	98.4	98.1	98.2	100.4	100.1	100.2	26	28	0.999	0.997
1968	105.6	104.9	105.2	99.9	99.3	99.6	27	28	1.000	1.000
1969	108.6	106.4	107.5	109.2	107.0	108.1	27	28	1.000	1.000
1970	122.9	119.7	121.3	134.5	131.0	132.7	27	28	1.000	1.000
1971	127.0	122.6	124.7	129.0	124.5	126.7	27	28	1.000	1.000
1972	138.5	133.4	135.9	128.7	124.0	126.3	27	28	1.000	1.000
1973	147.0	140.8	143.9	152.5	146.0	149.2	26	28	0.996	0.999
1974	176.3	168.4	172.3	203.3	194.2	198.7	27	30	0.999	0.996
1975	145.1	139.7	142.4	245.1	236.1	240.6	30	30	1.000	1.000
1976	149.2	142.7	145.9	236.4	226.2	231.2	30	30	1.000	1.000
1977	166.3	158.8	162.5	238.9	228.1	233.4	30	30	1.000	1.000
1978	179.9	171.7	175.8	248.9	237.6	243.2	28	29	1.000	1.000
1979	187.8	178.7	183.2	290.7	276.6	283.6	28	29	1.000	1.000
1980	189.1	179.7	184.3	322.6	306.5	314.4	29	29	1.000	1.000
1981	193.4	184.6	189.0	305.5	291.5	298.4	29	29	1.000	1.000
1982	165.2	156.8	160.9	335.5	318.4	326.8	29	29	1.000	1.000

U N I D O / I S / S E C
 E X T E R N A L T R A D E I N D I C E S
 I N D E X - 5
 G E O S U B - U N T K I N G D O M (P R T : W O R L D)
 C O M S U B - E X P O R T E D I R O N A N D S T E E L / 4 (S D R)

YEAR	QLAS	QPCH	QFSH	PLAS	PPCH	PFSH	QCOM	NCOM	COVB	COVC
1965	100.0	100.0	100.0	100.0	100.0	100.0		28		
1966	94.0	93.5	93.7	100.4	99.9	100.1	26	30	1.000	0.978
1967	99.9	97.4	98.6	101.2	98.7	99.9	29	31	1.000	1.000
1968	110.4	107.2	108.8	93.0	90.3	91.6	29	31	1.000	0.998
1969	106.8	101.7	104.2	104.9	99.9	102.4	28	30	0.994	0.996
1970	116.2	110.0	113.1	118.4	112.1	15.2	26	28	0.993	0.993
1971	132.0	122.5	127.2	124.5	115.6	120.0	27	28	0.997	0.996
1972	122.1	112.6	117.3	120.3	110.8	115.4	27	28	1.000	1.000
1973	122.3	111.1	116.6	125.1	113.7	119.2	27	27	1.000	1.000
1974	109.4	95.0	101.9	177.2	153.8	165.1	26	29	0.997	1.000
1975	98.7	84.0	91.0	231.1	196.7	213.2	27	27	1.000	1.000
1976	111.3	93.2	101.9	214.6	179.7	196.4	24	27	0.870	0.870
1977	128.1	105.8	116.4	224.4	185.2	203.8	24	26	0.870	0.844
1978	130.5	106.7	118.0	248.0	202.8	224.2	25	27	0.926	0.917
1979	132.2	106.9	116.9	307.0	248.2	276.0	26	28	0.925	0.909
1980	89.1	70.9	79.5	387.0	308.1	345.3	27	28	0.997	0.994
1981	122.8	96.1	108.6	344.2	269.3	304.5	27	29	0.994	1.000
1982	113.8	87.3	99.7	365.6	280.6	320.3	27	28	1.000	0.999

UNIDO / I S / S E C
 E X T E R N A L T R A D E I N D I C E S
 I N D E X - 6
 G E O S U B - I T A L Y (P R T : W O R L D)
 C O M S U B - E X P O R T E D I R O N A N D S T E E L / 4 (S D R)

YEAR	QLAS	QPCH	QFSH	PLAS	PPCH	PFSH	QCOM	NCOM	COVB	COVC
1965	100.0	100.0	100.0	100.0	100.0	100.0		31		
1966	91.0	89.0	90.0	104.1	101.8	103.0	27	30	0.990	0.989
1967	90.9	88.2	89.5	109.8	106.5	108.1	29	30	1.000	1.000
1968	103.1	98.0	100.5	109.5	104.2	106.8	29	30	1.000	1.000
1969	94.4	88.5	91.4	131.8	123.5	127.6	29	31	1.000	0.998
1970	85.0	79.4	82.1	155.8	145.6	150.6	28	30	0.998	0.999
1971	142.0	129.3	135.5	137.8	125.5	131.5	28	30	1.000	1.000
1972	169.5	152.0	160.5	135.2	121.2	128.0	28	30	1.000	1.000
1973	155.9	136.8	146.0	169.1	148.4	158.4	28	30	1.000	1.000
1974	204.9	175.4	189.6	232.5	199.1	215.2	29	31	1.000	0.995
1975	279.8	234.3	256.0	248.0	207.7	226.9	29	31	1.000	1.000
1976	274.5	227.6	250.0	222.8	184.7	202.9	29	31	1.000	1.000
1977	300.6	248.9	273.5	225.1	186.4	204.8	30	31	1.000	1.000
1978	360.5	300.0	328.8	231.3	192.5	211.1	28	29	0.993	1.000
1979	311.5	256.9	282.8	287.3	236.9	260.9	28	29	1.000	1.000
1980	306.6	251.3	277.6	314.3	257.6	284.5	29	29	1.000	1.000
1981	389.2	320.8	353.3	298.2	245.9	270.8	29	29	1.000	1.000
1982	336.5	277.3	305.4	344.8	284.1	313.0	28	29	1.000	1.000

U N I D O / I S / S E C
E X T E R N A L T R A D E I N D I C E S
I N D E X - 7

G E O S U B - B E L G I U M (P R T : W O R L D)

C O M S U B - E X P O R T E D I R O N A N D S T E E L / 4 (S D R)

YEAR	QLAS	QPCH	QFSH	PLAS	PPCH	PFSH	QCOM	NCOM	COVB	COVC
1965	100.0	100.0	100.0	100.0	100.0	100.0		29		
1966	96.8	96.9	96.8	99.3	99.3	99.3	29	29	1.000	1.000
1967	102.8	102.9	102.9	98.7	98.8	98.7	29	29	1.000	1.000
1968	118.1	117.9	118.0	97.2	97.1	97.1	29	29	1.000	1.000
1969	134.1	133.6	133.9	106.8	106.5	106.7	29	29	1.000	1.000
1970	133.3	132.8	133.0	128.4	127.9	128.1	29	30	1.000	1.000
1971	130.1	129.5	129.8	127.2	126.6	126.9	29	30	1.000	1.000
1972	150.7	150.2	150.5	128.3	127.9	128.1	30	30	1.000	1.000
1973	166.1	165.6	165.8	154.8	154.3	154.6	28	30	0.991	0.991
1974	172.2	172.1	172.1	211.6	211.5	211.6	27	30	0.990	0.991
1975	129.5	130.7	130.1	217.3	219.2	218.2	29	30	1.000	1.000
1976	133.7	135.1	134.4	220.5	222.8	221.7	30	30	1.000	1.000
1977	131.3	131.8	131.5	222.2	223.2	222.7	30	30	1.000	1.000
1978	141.2	143.0	142.1	242.5	245.7	244.1	27	29	0.999	0.999
1979	150.9	152.9	151.9	277.7	281.4	279.5	26	29	0.998	0.999
1980	144.0	145.6	144.8	295.7	299.0	297.3	26	29	0.998	0.999
1981	134.5	136.0	135.2	271.7	274.8	273.2	25	29	0.999	0.999
1982	113.8	115.0	114.4	290.6	293.8	292.2	25	29	0.999	0.999

UNIDO / I S / SEC
EXTERNAL TRADE INDICES

INDEX - 8

GEO SUB - NETHERLANDS (PRT: WORLD)

COM SUB - EXPORTED IRON AND STEEL/4 (SDR)

YEAR	QLAS	QPCH	QFSH	PLAS	PPCH	PFSH	QCOM	NCOM	COVB	COVC
1965	100.0	100.0	100.0	100.0	100.0	100.0		29		
1966	110.8	110.9	110.9	97.1	97.2	97.1	28	28	1.000	1.000
1967	130.6	131.5	131.0	95.4	96.0	95.7	27	28	0.995	0.999
1968	136.7	136.9	136.8	93.6	93.7	93.6	26	28	0.998	0.996
1969	170.8	167.7	169.2	100.6	98.7	99.6	27	29	0.999	1.000
1970	168.5	160.7	164.6	123.2	117.5	120.3	28	29	1.000	1.000
1971	196.6	185.6	191.0	130.8	123.5	127.1	28	28	1.000	1.000
1972	242.8	227.8	235.2	127.1	119.2	123.1	28	29	1.000	1.000
1973	257.0	240.8	248.8	142.9	133.9	138.3	29	29	1.000	1.000
1974	280.1	259.8	269.8	196.2	182.0	189.0	27	28	0.999	1.000
1975	217.8	200.1	208.8	212.7	195.4	203.9	26	28	1.000	0.999
1976	233.3	212.4	222.6	216.7	197.3	206.8	25	28	0.997	0.998
1977	222.4	202.9	212.4	231.7	211.4	221.3	26	28	0.998	0.998
1978	249.7	225.1	237.1	248.9	224.4	236.4	28	29	1.000	1.000
1979	267.2	237.4	251.8	282.1	250.7	265.9	29	29	1.000	1.000
1980	250.9	222.7	236.4	301.3	267.4	283.9	28	29	0.999	0.999
1981	267.3	238.8	252.7	293.4	262.1	277.3	25	28	0.995	0.996
1982	224.7	200.0	212.0	320.3	285.1	302.2	25	29	0.996	0.996

U N I D O / I S / S E C
 E X T E R N A L T R A D E I N D I C E S
 I N D E X - 9
 G E O S U B - S W E D E N (P R T : W O R L D)
 C O M S U B - E X P O R T E D I R O N A N D S T E E L / 4 (S D R)

YEAR	QLAS	QPCH	QFSH	PLAS	PPCH	PFSH	QCOM	NCOM	COVB	COVC
1965	100.0	100.0	100.0	100.0	100.0	100.0		30		
1966	112.0	110.4	111.2	100.5	99.0	99.8	26	30	0.997	1.000
1967	134.4	129.8	132.1	97.4	94.1	95.7	26	31	1.000	1.000
1968	147.4	141.8	144.6	95.7	92.0	93.8	27	31	1.000	1.000
1969	154.2	146.8	150.5	107.2	102.1	104.6	25	31	1.000	0.997
1970	156.7	147.9	152.2	127.3	120.1	123.6	27	31	0.997	0.997
1971	153.7	142.8	148.2	122.1	113.5	117.7	26	30	0.997	1.000
1972	172.8	160.1	166.3	119.4	110.6	114.9	27	30	1.000	0.997
1973	206.9	190.3	198.4	132.0	121.4	126.6	26	30	0.997	0.999
1974	218.3	199.9	208.9	172.1	157.6	164.7	27	31	1.000	1.000
1975	176.4	160.7	168.4	214.7	195.6	204.9	26	30	0.999	0.998
1976	178.1	162.2	170.0	207.7	189.2	198.2	25	29	0.995	0.989
1977	200.7	180.2	190.2	205.0	184.0	194.2	27	29	0.991	0.999
1978	233.7	205.7	219.2	204.2	179.7	191.6	28	29	1.000	1.000
1979	243.0	210.9	226.4	246.4	213.9	229.6	27	29	1.000	1.000
1980	219.7	191.0	204.9	284.7	247.5	265.5	27	29	1.000	1.000
1981	214.7	183.9	198.7	258.1	221.1	238.9	29	29	1.000	1.000
1982	220.8	187.9	203.7	251.1	213.7	231.6	25	27	0.939	0.999

U N I D O / I S / S E C
 E X T E R N A L T R A D E I N D I C E S
 I N D E X - 1 0
 G E O S U B - J A P A N (P R T : W O R L D)
 C O M S U B - E X P O R T E D I R O N A N D S T E E L / 4 (S D R)

YEAR	QLAS	QPCH	QFSH	PLAS	PPCH	PFSH	QCOM	NCOM	COVB	COVC
1965	100.0	100.0	100.0	100.0	100.0	100.0		30		
1966	101.1	100.7	100.9	99.5	99.1	99.3	23	29	0.590	0.575
1967	94.4	92.3	93.3	106.9	104.4	105.6	23	30	0.575	0.561
1968	134.5	130.7	132.6	101.5	98.6	100.1	25	30	0.561	0.556
1969	163.8	159.0	161.4	105.5	102.4	104.0	24	30	0.556	0.557
1970	188.9	182.8	185.8	120.5	116.7	118.6	22	30	0.480	0.487
1971	250.0	238.8	244.3	114.8	109.6	112.2	27	30	0.925	0.933
1972	234.2	222.6	228.3	115.8	110.0	112.9	27	30	0.933	0.920
1973	259.1	247.1	253.0	139.6	133.1	136.3	28	30	0.920	0.931
1974	333.3	317.2	325.2	219.2	208.6	213.8	29	30	1.000	1.000
1975	306.3	301.2	303.8	215.4	211.8	213.6	29	30	1.000	1.000
1976	394.6	388.8	391.7	181.0	178.3	179.6	24	29	0.733	0.626
1977	394.9	386.2	390.5	180.8	176.8	178.8	23	28	0.626	0.609
1978	379.4	361.9	370.6	202.8	193.4	198.0	23	29	0.609	0.645
1979	379.9	359.0	369.3	235.8	222.8	229.2	23	29	0.645	0.628
1980	366.6	345.2	355.7	266.6	251.0	258.7	23	29	0.628	0.636
1981	325.6	312.4	319.0	350.6	336.4	343.4	18	29	0.366	0.410
1982	293.7	279.6	286.5	392.8	373.9	383.2	16	29	0.410	0.430

U N I D O / I S / S E C
E X T E R N A L T R A D E S T A T I S T I C S
I N D E X - 1

G E O S U B - U N T S T A T E S (P R T : W O R L D)

C O M S U B - E X P O R T E D I R O N A N D S T E E L / 4 (S D R)

YEAR	DRFT	CQFSH	CPFSH	RFSH	T(QFSH)	C(QFSH)	T(PFSH)	C(PFSH)	QCOM	NCOM
1965										26
1966	-0.032	0.365	0.150	-0.582	0.094	0.094	0.033	0.033	25	27
1967	-0.026	0.235	0.157	-0.716	0.094	0.000	0.033	0.000	27	27
1968	-0.022	0.277	0.154	-0.525	0.094	0.000	0.033	0.000	27	27
1969	-0.159	0.714	0.332	-0.671	0.094	0.000	0.033	0.000	27	27
1970	-0.042	0.625	0.213	-0.314	0.104	0.000	0.048	0.000	27	29
1971	-0.032	0.699	0.172	-0.269	0.175	0.139	0.063	0.038	28	29
1972	-0.075	0.512	0.205	-0.713	0.215	0.122	0.080	0.049	28	29
1973	-0.031	0.363	0.150	-0.566	0.235	0.091	0.092	0.042	28	29
1974	-0.010	0.302	0.183	-0.176	0.235	0.000	0.092	0.000	29	29
1975	-0.020	0.721	0.158	-0.175	0.320	0.212	0.099	0.035	28	29
1976	-0.028	0.550	0.157	-0.326	0.377	0.189	0.106	0.036	27	29
1977	-0.035	0.270	0.171	-0.752	0.383	0.064	0.115	0.038	25	29
1978	-0.035	0.276	0.187	-0.683	0.394	0.083	0.140	0.080	17	19
1979	-0.016	0.307	0.104	-0.505	0.397	0.000	0.141	0.000	19	21
1980	-0.083	0.607	0.210	-0.651	0.420	0.000	0.149	0.000	20	20
1981	-0.004	0.315	0.093	-0.142	0.420	0.000	0.149	0.000	20	20
1982	-0.001	0.272	0.150	-0.027	0.424	0.054	0.156	0.046	18	21

UNIDO / I S / S E C
E X T E R N A L T R A D E S T A T I S T I C S

INDEX - 2

GEO SUB - CANADA (PRT: WORLD)

COM SUB - EXPORTED IRON AND STEEL/4 (SDR)

YEAR	DRFT	CQFSH	CPFSH	RFSH	T(QFSH)	C(QFSH)	T(PFSH)	C(PFSH)	QCOM	NCOM
1965										21
1966	-0.027	0.308	0.211	-0.418	0.000	0.000	0.000	0.000	21	21
1967	-0.016	0.248	0.100	-0.634	0.000	0.000	0.000	0.000	21	21
1968	-0.038	0.631	0.228	-0.262	0.000	0.000	0.000	0.000	21	21
1969	-0.026	0.452	0.147	-0.393	0.000	0.000	0.000	0.000	21	21
1970	-0.028	0.388	0.169	-0.434	0.000	0.000	0.000	0.000	21	21
1971	-0.032	0.348	0.152	-0.607	0.092	0.092	0.038	0.038	20	21
1972	-0.016	0.265	0.103	-0.583	0.108	0.056	0.047	0.028	20	21
1973	-0.019	0.363	0.122	-0.424	0.148	0.100	0.054	0.027	20	21
1974	-0.004	0.376	0.113	-0.101	0.148	0.000	0.054	0.000	21	21
1975	-0.004	0.403	0.175	-0.061	0.167	0.077	0.074	0.050	20	21
1976	-0.003	0.477	0.133	-0.042	0.209	0.124	0.079	0.029	20	21
1977	-0.018	0.358	0.134	-0.384	0.209	0.000	0.079	0.000	21	21
1978	0.078	0.504	0.211	0.731	0.238	0.000	0.096	0.000	21	22
1979	-0.009	0.286	0.115	-0.273	0.244	0.000	0.097	0.000	21	21
1980	-0.007	0.330	0.087	-0.251	0.244	0.000	0.097	0.000	21	21
1981	0.014	0.382	0.087	0.420	0.244	0.000	0.097	0.000	21	21
1982	-0.038	0.573	0.110	-0.609	0.325	0.204	0.104	0.037	20	21

UNIDO / I S / SEC
 EXTERNAL TRADE STATISTICS
 INDEX - 3

GEO SUB - WST GERMANY (PRT: WORLD)

COM SUB - EXPORTED IRON AND STEEL/4 (SDR)

YEAR	DRFT	CQFSH	CPFSH	RFSH	T(QFSH)	C(QFSH)	T(PFSH)	C(PFSH)	QCOM	NCOM
1965										29
1966	-0.002	0.133	0.039	-0.410	0.000	0.000	0.000	0.000	29	29
1967	-0.007	0.218	0.058	-0.587	0.000	0.000	0.000	0.000	29	29
1968	-0.005	0.192	0.041	-0.602	0.000	0.000	0.000	0.000	29	29
1969	-0.004	0.187	0.048	-0.422	0.000	0.000	0.000	0.000	29	30
1970	-0.003	0.111	0.067	-0.423	0.037	0.029	0.018	0.016	28	29
1971	-0.011	0.250	0.079	-0.546	0.070	0.060	0.029	0.022	28	30
1972	-0.003	0.173	0.047	-0.389	0.070	0.000	0.029	0.000	30	30
1973	-0.003	0.163	0.067	-0.321	0.079	0.036	0.033	0.017	29	30
1974	-0.004	0.151	0.066	-0.450	0.086	0.033	0.037	0.015	29	30
1975	0.025	0.261	0.168	0.574	0.107	0.063	0.060	0.048	29	30
1976	0.004	0.179	0.122	0.163	0.107	0.000	0.060	0.000	30	30
1977	-0.003	0.177	0.088	-0.172	0.107	0.000	0.060	0.000	30	30
1978	0.005	0.290	0.125	0.144	0.113	0.036	0.068	0.031	28	29
1979	-0.001	0.105	0.041	-0.238	0.115	0.022	0.068	0.008	28	29
1980	0.000	0.110	0.063	0.012	0.115	0.000	0.068	0.000	29	29
1981	0.001	0.191	0.052	0.116	0.115	0.000	0.068	0.000	29	29
1982	-0.002	0.152	0.062	-0.235	0.115	0.000	0.068	0.000	29	29

UNIDO / I S / S E C
E X T E R N A L T R A D E S T A T I S T I C S

INDEX - 4

GEO SUB - FRANCE (PRT: WORLD)

COM SUB - EXPORTED IRON AND STEEL/4 (SDR)

YEAR	DRFT	CQFSH	CPFSH	RFSH	T(QFSH)	C(QFSH)	T(PFSH)	C(PFSH)	QCOM	NCOM
1965										28
1966	0.001	0.143	0.064	0.094	0.037	0.037	0.014	0.014	26	28
1967	-0.003	0.106	0.047	-0.598	0.043	0.021	0.017	0.009	26	28
1968	-0.005	0.158	0.051	-0.578	0.052	0.029	0.019	0.008	27	28
1969	-0.014	0.227	0.094	-0.639	0.064	0.036	0.027	0.020	27	28
1970	-0.006	0.177	0.116	-0.281	0.069	0.025	0.036	0.023	27	28
1971	-0.009	0.134	0.115	-0.569	0.075	0.030	0.043	0.024	27	28
1972	-0.002	0.122	0.059	-0.309	0.079	0.025	0.044	0.011	27	28
1973	-0.006	0.168	0.076	-0.474	0.086	0.034	0.047	0.016	26	28
1974	-0.003	0.173	0.086	-0.178	0.091	0.031	0.051	0.021	27	30
1975	0.009	0.230	0.245	0.153	0.091	0.000	0.051	0.000	30	30
1976	-0.007	0.208	0.139	-0.232	0.091	0.000	0.051	0.000	30	30
1977	-0.002	0.214	0.111	-0.082	0.091	0.000	0.051	0.000	30	30
1978	-0.000	0.232	0.088	-0.009	0.099	0.037	0.055	0.019	28	29
1979	-0.003	0.166	0.069	-0.299	0.104	0.031	0.057	0.014	28	29
1980	-0.002	0.136	0.049	-0.236	0.104	0.000	0.057	0.000	29	29
1981	0.005	0.157	0.106	0.273	0.104	0.000	0.057	0.000	29	29
1982	-0.005	0.167	0.087	-0.374	0.104	0.000	0.057	0.000	29	29

UNIDO / I S / S E C
E X T E R N A L T R A D E S T A T I S T I C S

INDEX - 5

GEO SUB - UNT KINGDOM (PRT: WORLD)

COM SUB - EXPORTED IRON AND STEEL/4 (SDR)

YEAR	DRFT	CQFSH	CPFSH	RFSH	T(QFSH)	C(QFSH)	T(PFSH)	C(PFSH)	QCOM	NCOM
1965										28
1966	-0.005	0.201	0.062	-0.411	0.047	0.047	0.017	0.017	26	30
1967	-0.019	0.339	0.092	-0.622	0.073	0.056	0.024	0.017	29	31
1968	-0.005	0.285	0.071	-0.224	0.089	0.051	0.027	0.012	29	31
1969	-0.019	0.363	0.097	-0.544	0.112	0.067	0.037	0.026	28	30
1970	-0.006	0.234	0.076	-0.350	0.121	0.046	0.040	0.015	26	28
1971	-0.019	0.289	0.117	-0.557	0.138	0.067	0.050	0.029	27	28
1972	-0.008	0.164	0.084	-0.550	0.141	0.028	0.053	0.018	27	28
1973	-0.014	0.343	0.110	-0.364	0.149	0.000	0.057	0.000	27	27
1974	-0.045	0.369	0.171	-0.712	0.169	0.079	0.070	0.039	26	29
1975	-0.020	0.486	0.231	-0.175	0.174	0.000	0.081	0.000	27	27
1976	-0.016	0.225	0.116	-0.607	0.180	0.046	0.086	0.027	24	27
1977	-0.014	0.264	0.096	-0.564	0.189	0.055	0.089	0.022	24	26
1978	-0.010	0.543	0.098	-0.180	0.194	0.046	0.092	0.023	25	27
1979	-0.011	0.217	0.095	-0.556	0.200	0.044	0.094	0.019	26	28
1980	-0.015	0.312	0.114	-0.422	0.209	0.062	0.097	0.026	27	28
1981	-0.017	0.359	0.127	-0.381	0.220	0.065	0.101	0.027	27	29
1982	-0.019	0.291	0.121	-0.540	0.229	0.064	0.105	0.026	27	28

UNIDO / I S / S E C
E X T E R N A L T R A D E S T A T I S T I C S

INDEX - 6

GEO SUB - ITALY (PRT: WORLD)

COM SUB - EXPORTED IRON AND STEEL/4 (SDR)

YEAR	DRFT	CQFSH	CPFSH	RFSH	T(QFSH)	C(QFSH)	T(PFSH)	C(PFSH)	QCOM	NCOM
1965										31
1966	-0.023	0.375	0.117	-0.512	0.076	0.076	0.022	0.022	27	30
1967	-0.008	0.347	0.067	-0.342	0.101	0.066	0.028	0.017	29	30
1968	-0.019	0.274	0.121	-0.579	0.115	0.055	0.034	0.019	29	30
1969	-0.015	1.103	0.156	-0.087	0.166	0.118	0.046	0.029	29	31
1970	-0.003	0.331	0.138	-0.056	0.183	0.077	0.057	0.034	28	30
1971	-0.025	0.356	0.119	-0.590	0.206	0.093	0.064	0.029	28	30
1972	-0.016	0.432	0.086	-0.428	0.218	0.070	0.069	0.025	28	30
1973	-0.022	0.496	0.123	-0.357	0.248	0.114	0.077	0.033	28	30
1974	-0.024	1.017	0.207	-0.114	0.267	0.097	0.089	0.044	29	31
1975	-0.022	0.405	0.302	-0.179	0.302	0.137	0.142	0.109	29	31
1976	-0.010	0.329	0.176	-0.170	0.307	0.053	0.155	0.059	29	31
1977	-0.001	0.216	0.081	-0.085	0.314	0.061	0.155	0.016	30	31
1978	0.005	0.749	0.600	0.079	0.334	0.108	0.157	0.018	28	29
1979	-0.009	0.230	0.090	-0.440	0.339	0.057	0.158	0.018	28	29
1980	-0.006	0.185	0.075	-0.439	0.339	0.000	0.158	0.000	29	29
1981	0.006	0.246	0.119	0.196	0.339	0.000	0.158	0.000	29	29
1982	-0.000	0.179	0.067	-0.024	0.343	0.046	0.159	0.019	28	29

UNIDO / I S / S E C
E X T E R N A L T R A D E S T A T I S T I C S
I N D E X - 7

G E O S U B - B E L G I U M (P R T : W O R L D)

C O M S U B - E X P O R T E D I R O N A N D S T E E L / 4 (S D R)

YEAR	DRFT	CQFSH	CPFSH	RFSH	T(QFSH)	C(QFSH)	T(PFSH)	C(PFSH)	QCOM	NCOM
1965										29
1966	0.001	0.106	0.030	0.199	0.000	0.000	0.000	0.000	29	29
1967	0.000	0.143	0.029	0.071	0.000	0.000	0.000	0.000	29	29
1968	-0.002	0.119	0.048	-0.372	0.000	0.000	0.000	0.000	29	29
1969	-0.002	0.160	0.060	-0.226	0.000	0.000	0.000	0.000	29	29
1970	-0.001	0.130	0.048	-0.082	0.000	0.000	0.000	0.000	29	30
1971	-0.001	0.092	0.055	-0.109	0.024	0.017	0.013	0.011	29	30
1972	0.001	0.121	0.036	0.275	0.024	0.000	0.013	0.000	30	30
1973	0.000	0.117	0.040	0.063	0.031	0.018	0.015	0.007	28	30
1974	0.002	0.103	0.075	0.298	0.042	0.028	0.030	0.026	27	30
1975	0.010	0.186	0.099	0.531	0.061	0.044	0.036	0.021	29	30
1976	0.001	0.230	0.072	0.084	0.061	0.000	0.036	0.000	30	30
1977	-0.006	0.180	0.075	-0.466	0.061	0.000	0.036	0.000	30	30
1978	0.009	0.419	0.067	0.311	0.095	0.073	0.041	0.018	27	29
1979	0.000	0.098	0.041	0.038	0.098	0.025	0.041	0.008	26	29
1980	-0.002	0.087	0.054	-0.423	0.101	0.021	0.042	0.009	26	29
1981	0.000	0.148	0.054	0.040	0.105	0.030	0.045	0.015	25	29
1982	-0.000	0.134	0.080	-0.045	0.109	0.028	0.048	0.017	25	29

UNIDO / I S / S E C
E X T E R N A L T R A D E S T A T I S T I C S

INDEX - 8

GEO SUB - NETHERLANDS (PRT: WORLD)

COM SUB - EXPORTED IRON AND STEEL/4 (SDR)

YEAR	DRFT	CQFSH	CPFSH	RFSH	T(QFSH)	C(QFSH)	T(PFSH)	C(PFSH)	QCOM	NCOM
1965										29
1966	0.002	0.231	0.033	0.200	0.000	0.000	0.000	0.000	28	28
1967	0.005	0.514	0.065	0.147	0.081	0.070	0.016	0.015	27	28
1968	-0.005	0.271	0.047	-0.383	0.106	0.068	0.019	0.010	26	28
1969	-0.020	0.470	0.096	-0.437	0.140	0.091	0.028	0.020	27	29
1970	-0.028	0.658	0.140	-0.307	0.196	0.136	0.044	0.030	28	29
1971	-0.010	0.273	0.113	-0.337	0.198	0.000	0.046	0.000	28	28
1972	-0.006	0.255	0.076	-0.328	0.201	0.000	0.047	0.000	28	29
1973	-0.001	0.587	0.093	-0.027	0.201	0.000	0.047	0.000	29	29
1974	-0.009	0.394	0.117	-0.206	0.221	0.089	0.052	0.021	27	28
1975	-0.010	0.243	0.206	-0.191	0.226	0.048	0.072	0.049	26	28
1976	-0.009	0.286	0.104	-0.312	0.233	0.053	0.077	0.027	25	28
1977	0.002	0.192	0.070	0.149	0.237	0.042	0.079	0.017	26	28
1978	-0.012	0.436	0.109	-0.243	0.240	0.000	0.081	0.000	28	29
1979	-0.014	0.297	0.090	-0.540	0.240	0.000	0.081	0.000	29	29
1980	-0.001	0.209	0.075	-0.077	0.248	0.060	0.083	0.016	28	29
1981	0.006	0.142	0.117	0.385	0.250	0.032	0.086	0.023	25	28
1982	-0.003	0.224	0.054	-0.287	0.255	0.051	0.087	0.011	25	29

UNIDO / I S / S E C
E X T E R N A L T R A D E S T A T I S T I C S

INDEX - 9

GEO SUB - SWEDEN (PRT: WORLD)

COM SUB - EXPORTED IRON AND STEEL/4 (SDR)

YEAR	DRFT	CQFSH	CPFSH	RFSH	T(QFSH)	C(QFSH)	T(PFSH)	C(PFSH)	QCOM	NCOM
1965										30
1966	-0.014	0.345	0.083	-0.496	0.045	0.045	0.018	0.018	26	30
1967	-0.020	0.285	0.107	-0.649	0.072	0.055	0.031	0.026	26	31
1968	-0.005	0.138	0.071	-0.462	0.078	0.030	0.039	0.024	27	31
1969	-0.010	0.168	0.079	-0.787	0.084	0.032	0.044	0.019	25	31
1970	-0.009	0.307	0.096	-0.290	0.087	0.024	0.050	0.024	27	31
1971	-0.015	0.229	0.147	-0.447	0.096	0.040	0.062	0.036	26	30
1972	-0.003	0.141	0.062	-0.356	0.098	0.020	0.064	0.017	27	30
1973	-0.007	0.154	0.095	-0.488	0.105	0.036	0.067	0.021	26	30
1974	-0.005	0.243	0.075	-0.251	0.111	0.035	0.070	0.021	27	31
1975	-0.005	0.181	0.095	-0.295	0.119	0.044	0.075	0.025	26	30
1976	-0.000	0.244	0.082	-0.015	0.125	0.039	0.076	0.015	25	29
1977	-0.014	0.242	0.100	-0.594	0.142	0.067	0.082	0.030	27	29
1978	-0.020	0.313	0.131	-0.484	0.154	0.058	0.088	0.032	28	29
1979	-0.014	0.222	0.120	-0.518	0.158	0.036	0.092	0.027	27	29
1980	0.002	0.144	0.085	0.154	0.160	0.026	0.094	0.021	27	29
1981	-0.015	0.252	0.128	-0.466	0.160	0.000	0.094	0.000	29	29
1982	-0.006	0.142	0.096	-0.465	0.165	0.039	0.098	0.025	25	27

UNIDO / I S / S E C
 E X T E R N A L T R A D E S T A T I S T I C S
 I N D E X - 1 0
 G E O S U B - J A P A N (P R T : W O R L D)
 C O M S U B - E X P O R T E D I R O N A N D S T E E L / 4 (S D R)

YEAR	DRFT	CQFSH	CPFSH	RFSH	T(QFSH)	C(QFSH)	T(PFSH)	C(PFSH)	QCOM	NCOM
1965										30
1966	-0.004	0.282	0.083	-0.166	0.055	0.055	0.016	0.016	23	29
1967	-0.019	0.262	0.143	-0.510	0.073	0.048	0.033	0.028	23	30
1968	-0.006	0.184	0.064	-0.489	0.086	0.044	0.037	0.018	25	30
1969	-0.001	0.236	0.066	-0.076	0.094	0.038	0.042	0.019	24	30
1970	-0.003	0.185	0.090	-0.158	0.101	0.036	0.050	0.027	22	30
1971	-0.013	1.314	0.103	-0.096	0.111	0.045	0.055	0.023	27	30
1972	-0.005	0.234	0.042	-0.528	0.118	0.041	0.056	0.010	27	30
1973	0.003	0.393	0.074	0.118	0.153	0.097	0.061	0.023	28	30
1974	-0.002	0.327	0.066	-0.096	0.178	0.090	0.063	0.016	29	30
1975	0.033	0.324	0.252	0.407	0.193	0.073	0.100	0.077	29	30
1976	0.002	0.461	0.194	0.023	0.210	0.081	0.125	0.074	24	29
1977	-0.007	0.248	0.077	-0.386	0.215	0.043	0.127	0.022	23	28
1978	-0.025	0.389	0.141	-0.450	0.228	0.074	0.129	0.025	23	29
1979	-0.009	0.180	0.081	-0.624	0.232	0.043	0.132	0.023	23	29
1980	-0.004	0.178	0.063	-0.342	0.238	0.052	0.132	0.013	23	29
1981	0.019	0.202	0.160	0.591	0.255	0.089	0.159	0.087	18	29
1982	-0.008	0.128	0.109	-0.550	0.259	0.042	0.169	0.057	16	29

JOB 0186 P/N1693431 EC776412A 11 081182

011 224 086 193 / 226 057

096 097 / 101 227 226 225 177 176 175 173 163 160 171 087 012 007

pla 132_mar 11_dup 1_typ 224_ver 5 10 15 20 25 30 35 40 45 50_fir 2_las 71 0_inp 10 101_int 1 6_lin 0_tab 5_pap 1_sum 1 0

[REDACTED]

JOB 0192 P/N1693431 EC776412A 11 081182

011 224 086 193 / 226 097
096 097 / 101 227 226 225 177 176 175 173 163 160 171 087 012 007

pla 132_mar 11_dup 1_typ 224_yer 5 10 15 20 25 30 35 40 45 50_fir 2_las 71 0_inp 10 101_int 1 6_lin 0_tab 5_pap 1_sum 1 0

[REDACTED]

