



TOGETHER
for a sustainable future

OCCASION

This publication has been made available to the public on the occasion of the 50th anniversary of the United Nations Industrial Development Organisation.



TOGETHER
for a sustainable future

DISCLAIMER

This document has been produced without formal United Nations editing. The designations employed and the presentation of the material in this document do not imply the expression of any opinion whatsoever on the part of the Secretariat of the United Nations Industrial Development Organization (UNIDO) concerning the legal status of any country, territory, city or area or of its authorities, or concerning the delimitation of its frontiers or boundaries, or its economic system or degree of development. Designations such as “developed”, “industrialized” and “developing” are intended for statistical convenience and do not necessarily express a judgment about the stage reached by a particular country or area in the development process. Mention of firm names or commercial products does not constitute an endorsement by UNIDO.

FAIR USE POLICY

Any part of this publication may be quoted and referenced for educational and research purposes without additional permission from UNIDO. However, those who make use of quoting and referencing this publication are requested to follow the Fair Use Policy of giving due credit to UNIDO.

CONTACT

Please contact publications@unido.org for further information concerning UNIDO publications.

For more information about UNIDO, please visit us at www.unido.org

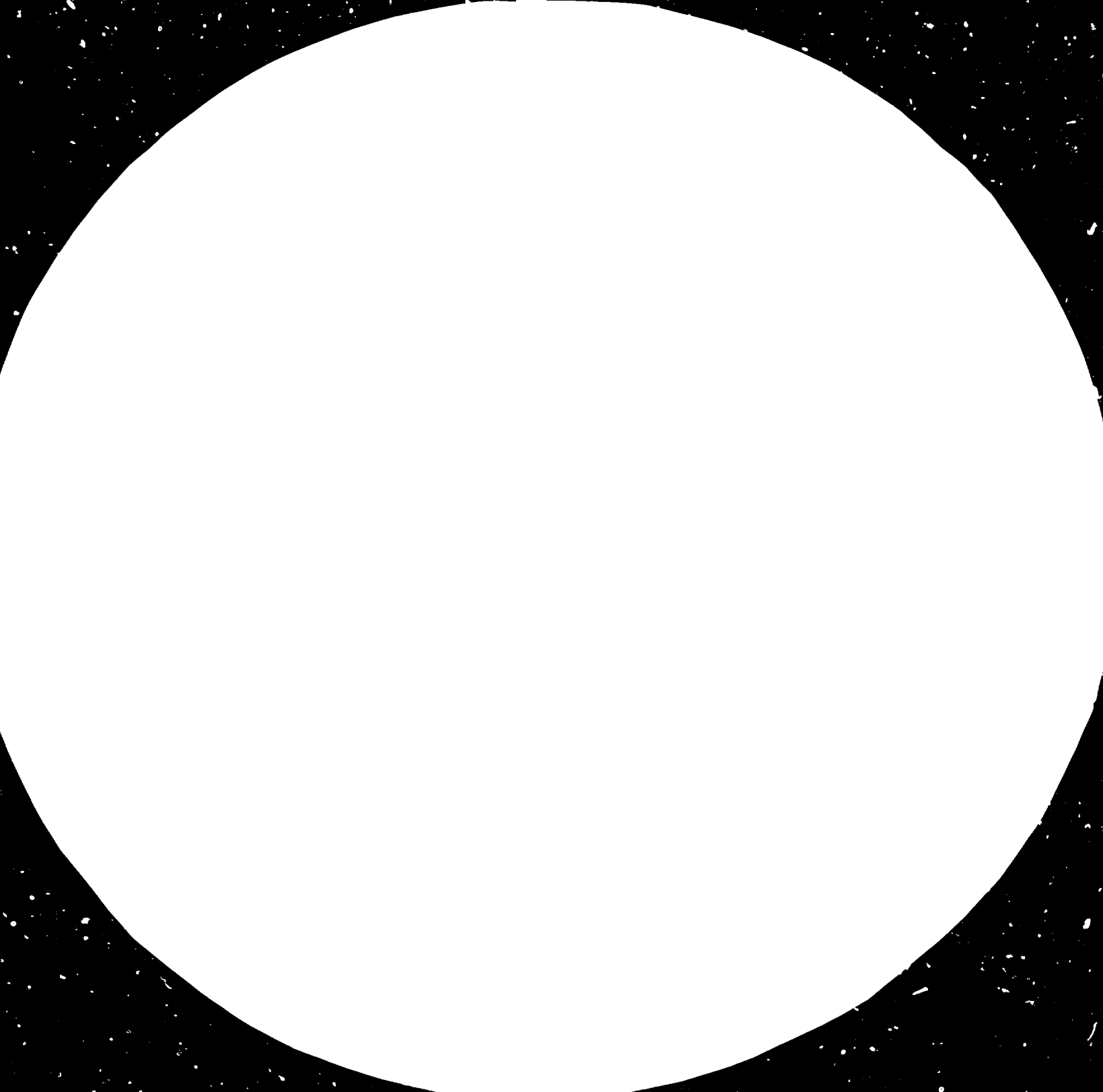



28



32



36



40



Microcopy Resolution Test Chart
NBS 1963-A

12618

UNITED NATIONS
INDUSTRIAL DEVELOPMENT ORGANIZATION

Distr.
LIMITED

UNIDO/IS.390
15 June 1983

English

ASIAN INDUSTRY IN FIGURES:

A Statistical Profile of Key Sectors in Selected Escap Countries

Prepared by the
Statistics and Survey Unit
Division for Industrial Studies

-
- * This document has been reproduced without formal editing. The designations employed and the presentation of material do not imply the expression of any opinion whatsoever on the part of the Secretariat of the United Nations concerning the legal status of any country or its authorities, or concerning the delimitation of its frontiers.

CONTENTS

	<u>Page</u>
Introduction.....	1
Sources and Methods.....	2
List of Abbreviations	10
SECTION I <u>Structure of Manufacturing</u>	
Afghanistan.....	12
Bangladesh.....	13
Hong Kong.....	14
India.....	15
Indonesia.....	16
Iran.....	17
Malaysia, West.....	18
Pakistan.....	19
Philippines.....	20
Republic of Korea.....	21
Singapore.....	22
Sri Lanka.....	23
Thailand.....	24
Indices of Similarity.....	25
SECTION II <u>Branch Characteristics</u>	
Industrial chemicals (ISIC 351).....	27
Other chemicals (ISIC 352).....	28
Petroleum refineries (ISIC 353).....	29
Miscellaneous petroleum and coal products (ISIC 354).....	30
Plastic products (ISIC 356).....	31
Iron and steel (ISIC 371).....	32
Machinery, except electrical (ISIC 382).....	33
Electrical machinery (ISIC 383).....	34
Transport equipment (ISIC 384).....	35
SECTION III <u>Production of Selected Commodities</u>	
Chemicals (ISIC 351, 352).....	37
Petrochemicals (ISIC 353, 354, 356).....	45
Iron and steel (ISIC 371).....	48
Capital goods (ISIC 382, 383, 384).....	50
SECTION IV <u>Apparent Consumption of Selected Commodities</u>	
Chemicals (ISIC 351, 352).....	55
Petrochemicals (ISIC 353).....	59
Iron and steel (ISIC 371).....	61

SECTION V	<u>Imports and Exports by Product Group</u>	<u>Page</u>
	Afghanistan.....	65
	Bangladesh.....	68
	Burma.....	73
	Hong Kong.....	78
	India.....	83
	Indonesia.....	88
	Iran.....	93
	Malaysia.....	98
	Nepal.....	103
	Pakistan.....	105
	Philippines.....	110
	Republic of Korea.....	115
	Singapore.....	120
	Sri Lanka.....	125
	Thailand.....	130
SECTION VI	<u>Exports by Destination</u>	
	Afghanistan.....	136
	Bangladesh.....	139
	Burma.....	141
	Hong Kong.....	143
	India.....	151
	Indonesia.....	162
	Iran.....	167
	Malaysia.....	172
	Nepal.....	183
	Pakistan.....	184
	Philippines.....	190
	Republic of Korea.....	196
	Singapore.....	207
	Sri Lanka.....	221
	Thailand.....	224
SECTION VII	<u>Miscellaneous</u>	

INTRODUCTION

This document is part of a larger research project carried out jointly by ESCAP and UNIDO. The objectives of the project include a review of the current status and an assessment of the future prospects of key sectors, namely the chemical industries, iron and steel and capital goods. The project is focused on specific developing countries in the ESCAP region. In accordance with the terms of reference this document deals with the following countries: Afghanistan, Bangladesh, Burma, Hong Kong, India, Iran, Malaysia, Nepal, Pakistan, Philippines, Republic of Korea, Singapore, Sri Lanka and Thailand. The present document is intended to provide a portion of the statistical material to be utilized in this study.

SOURCES AND METHODS

The basic data used to derive indicators contained in sections I to VI were compiled from information contained in the UNIDO data base. In turn, this data base was created from statistics supplied by the Statistical Office of the United Nations Secretariat and a variety of supplementary sources. The latter sources included national industrial censuses, statistics supplied by national and regional research and statistical institutes, data provided by other international organizations, unpublished data supplied by UNIDO senior industrial development field advisers and estimates by the UNIDO secretariat.

"Manufacturing" includes the industry groups listed in Major Division 3 of the International Standard Industrial Classification (ISIC). The industrial sectors selected for detailed study in this project consist of one or several branches designated by a three-digit ISIC code. These branches are defined as the major group of activities included under the corresponding code in the ISIC. The list of sectors and the codes of component branches associated to them is as follows: chemicals (ISIC 351, 352), petrochemicals (ISIC 353, 354 and 356), iron and steel (ISIC 371), and capital goods (ISIC 382, 383 and 384).

The reader is cautioned against accepting too literally the verbal description of the sectors as their definition in terms of branches does not always allow to segregate activities which are not associated with the kind of activity indicated by the name of the sector. For instance, the capital goods sector contains a number of activities which result in the production of typical consumer goods such as passenger cars or television receivers.

With regard to concepts and methods, several aspects are noted below.

Section I Structure of Manufacturing

The structure of value added at current prices and the structure of employment have been derived directly from the UNIDO Data Base.

In the case of data concerning value added at constant prices, estimates were derived using base weights for 1975 and index numbers of industrial production. Appropriately defined indexes were not always available for a particular industrial branch in a given country although other statistical sources showed evidence of production. In those instances, additional estimates were made by the UNIDO secretariat where sufficient information was available. For example, when index numbers were not available for all 28 industrial branches in a country for an entire year, the structure of value added was estimated using data in national currency at current prices.

The similarity of the structure of manufacturing value added of selected ESCAP countries to Japan, Republic of Korea and United States is measured by the use of an index. This measure is adapted from an index proposed by Finger and Kreinin.^{1/} It is defined by the formula,

$$I(a, b) = \left\{ \sum_i \text{minimum} [S_i(a), S_i(b)] \right\} .100$$

where

S_i is the share of manufacturing value added, in constant prices, of branch i while a and b are the countries being compared. If the branch distribution of manufacturing value added of a and b are identical ($S_i(a) = S_i(b)$ for each i), the index will take on a value of 100. If the structures compared are totally dissimilar (for each $S_i(a) > 0$, $S_i(b) = 0$), and viceversa the index will take on a value of zero.

Section II Branch Characteristics

This section provides information on seven indicators selected to characterize the industrial branches pertaining to the sectors of interest.

^{1/} See J.M. Finger, and M.E. Kreinin, "A measure of export similarity and its possible uses, The Economic Journal, vol. 89, December 1979, pp. 905-912.

With regard to the concepts used,^{1/} value added is defined as the value of gross output less the cost of supplies consumed. Gross output is comprised mainly of the value of all products of the establishment and the net change between the beginning and the end of the reference period in the value of work in progress.

Employees include all persons engaged other than working proprietors, active business partners, unpaid family workers and proprietors. Mean size of establishment is the number of employees divided by the number of establishments. Wages include all payment in cash or in kind made to employees during the reference year in relation to work done for the establishment. Wage-rate is the wages divided by the number of employees.

Section III Production of Selected Commodities

Production, measured in physical units, was compiled with the Yearbook of Industrial Statistics, volume II, various issues. The commodities included are those reported in the above publication which fall within one of the various industries singled out for particular interest in this study. Each commodity is identified by a name and by a six-digit code which enables the reader to obtain a more complete definition by consulting the ISIC.

The data refer to seven years, 1970 and 1975-1980, but only countries for which data were available at least for one year in the period 1975-1980 have been selected.

^{1/} For more details on each of the above concepts, see, United Nations, Yearbook of Industrial Statistics (United Nations publication, Sales No. E.82.XVII.11).

Section IV Apparent Consumption of Selected Commodities

Average annual apparent consumption (C) and the average annual per capita apparent consumption (c) for the period T were calculated as follows:

$$C = \frac{\sum_{i=1}^T C_i}{n} = \frac{\sum_{i=1}^T (O_i - X_i + M_i)}{n}$$

and

$$c = \frac{\sum_{i=1}^T C_i}{\sum_{i=1}^T N_i} = \frac{\sum_{i=1}^T (O_i - X_i + M_i)}{\sum_{i=1}^T N_i}$$

where i = 1970, 1971 and 1972 for T = 1970-1972; i = 1977, 1978 and 1979 for T = 1977-1979.

n = the number of years included in the calculation.

N = population.

O = domestic production in physical units.

X = exports in physical units.

M = imports in physical units.

In the calculations of the production/consumption and import/consumption ratios, estimates of total domestic production, total imports and total apparent consumption over the three year periods were used. In symbols, these ratios, o and m, respectively, are:

$$o = \frac{\sum_{i=1}^T O_i}{\sum_{i=1}^T C_i} \quad \text{and} \quad m = \frac{\sum_{i=1}^T M_i}{\sum_{i=1}^T C_i}$$

In each of the three tables, figures in parenthesis after commodity description are ISIC codes. For further details regarding the definitions of each commodity shown in the tables, see the United Nations, Yearbook of Industrial Statistics, vol.II.

The commodities were selected on the basis of a concordance between ISIC and SITC developed by the UNIDO secretariat. The concordance matched available production data (ISIC 6-digit) with the corresponding trade data (SITC, Revised, 5-digit). Thus 26 chemical products, 6 petrochemical products and 14 iron and steel products were selected. No capital goods were retained

due to the difference in units of measurement between production and trade data. Most of the commodity production data used in the calculations were provided by the United Nations Statistical Office. When the original source did not provide production data for a country for any single year up to 1980, national and international sources available at hand were used to confirm the presumption that the commodity was not produced in the country.

The corresponding trade data employed in the calculation of apparent consumption were also supplied by the Statistical Office. When the original source did not provide both export and import data for any of the years 1970-1980, the partner-country data for trade with OECD countries were used to estimate the imports and exports of the developing country.

Those years in which both import and export data were not available were excluded from the table. Commodities of which the consumption was nil (i.e. no domestic supply and no imports) were also excluded. To reduce the effects of large year-to-year changes in stocks, which are often erratic owing to speculation or export market conditions, three-year averages were calculated whenever possible.

Section V Imports and Exports by Product Group

This section provides information on the value of imports and exports in 1970, 1975 and the latest year for which data are reported.

The data are presented at all available levels of aggregation. A typical table would comprise Divisions (two-digit codes), Groups (three-digit codes), Subgroups (four-digit codes) and Items (five-digit codes) of the SITC plus a total corresponding to the sector. It should be borne in mind that, in order to avoid double-counting, only figures at the same level of aggregation may be summed.

Every effort has been made to present the international trade commodity data (defined by SITC) according to industrial origin (defined by ISIC). Many commodities, however, are typically produced by several industries. Furthermore, even the finest level of disaggregation at which the trade data are reported frequently includes several commodities which may result from two or more distinct kinds of activity. Due to these limitations it has not been possible to perfectly partition the commodities according to their industries of origin.

The definition of capital goods used in the case of industrial origin (ISIC 382, 383 and 384) finds a good match in Section 7, Machinery and Transport Equipment, of the SITC. It has been mentioned above that the definition of capital goods adopted in this paper includes some industries which are not typically engaged in producing capital goods. As a consequence, the trade data matching the definition of the capital goods sector also include commodities which cannot be considered to be of the capital goods kind such as bicycles or electric lamps. The reader should therefore bear in mind that the trade reported under the heading 'Machinery and Transport Equipment' is only a proxy for the trade of capital goods sensu stricto.

Export values are reported f.o.b. Export data for Burma, Hong Kong, India, Pakistan, Republic of Korea, Sri Lanka and Thailand do not include re-exports.

Import values are reported c.i.f.

Section VI Exports by Destination

With regard to exports by destination, the following classification of economic groupings is used in this document: "Developing countries" includes all countries, territories, cities or areas in the Caribbean area, Central and South America, Africa (other than South Africa), West Asia (other than Israel) and South and East Asia (other than Japan). "Developed market economies" includes Canada and the United States of America, Europe (other than Eastern Europe), Australia, Israel, Japan, New Zealand and South Africa. "Centrally

planned economies" includes Bulgaria, Czechoslovakia, German Democratic Republic, Hungary, Poland, Romania and the Union of Soviet Socialist Republics.

Exports by destination are shown only when total exports exceed a value of United States dollars 100,000. Exports reported as "exports to areas not elsewhere specified" have not been included in the regional distribution. This explains why the sum of exports to regions do not always tally with the value of exports to world.

Section VII Miscellaneous

This section presents data related to diverse aspects of economic activity which are not included among the data normally collected by the Statistical Office of the United Nations Secretariat.

The main purpose is to contribute to an assessment of some key sectors. However, material covering the whole manufacturing sector is also provided, particularly with regard to foreign control of industries and the relative role of exports, imports and domestic production.

The countries covered are Indonesia, Malaysia, the Philippines, the Republic of Korea and Thailand.

The sources are mentioned at the bottom of every table. The reader is cautioned against comparing the figures in Section VII with the previous sections as the definitions and methods of measurement used in Section VII may differ from those used for the data collected by the Statistical Office of the United Nations Secretariat.

Notation

Dates divided by a hyphen (1970-1975) indicate the full period involved including the beginning and end years.

In general, three dots (...) indicate that data are not available or are not separately reported. In the case of trade statistics, however, this notation indicates that data are either not available or that trade is non-existent.

Throughout the paper a dash (-) indicates that the amount is nil or negligible.

List of abbreviations

AGR.	agricultural
ARTS.	articles
CHEM.	chemical
c.i.f.	cost insurance freight
COMP.	component
CPES	centrally planned economies
DCS	developing countries
DISTILL.	distilled
DISTR.	distributing
DMES	developed market economies
EEC	European Economic Community
ELECTR. or EL.	electrical
EQUPMNT.	equipment
ESCAP	Economic and Social Commission for Asia and the Pacific
EXTR.	extract
F.	for
f.o.b.	free on board
GO	gross output
INCL.	including
IND.	industries
INORG.	inorganic
ISIC	International Standard Industrial Classification
M.	machine(s)
MACH.	machinery
METALW.	metalworking
n.a.	not available
N.E.S. or n.e.s.	not elsewhere specified
ORG.	organic
PHARM.	pharmaceutical
PRODS.	products
R.	railway
SITC	Standard International Trade Classification
TELECOMM.	telecommunications
US\$	current United States dollars
VA	value added

SECTION I

STRUCTURE OF MANUFACTURING

Value Added and Employment - Indices of Similarity

STRUCTURE OF MANUFACTURING VALUE ADDED, AT CONSTANT (1975) AND CURRENT PRICES
AND OF MANUFACTURING EMPLOYMENT, SELECTED YEARS
(PERCENTAGES)

BRANCH	ISIC	VALUE ADDED AT CONSTANT PRICES		VALUE ADDED AT CURRENT PRICES		EMPLOYMENT	
		1974	1980	1974	1980	1974	1980
TOTAL MANUFACTURING	300	100.00	100.00
Food products	311	17.23 <u>a/</u>	14.70 <u>a/</u>
Beverages	313
Tobacco	314
Textiles	321	50.65	52.98
Wearing apparel, except footwear	322
Leather products	323	0.73	0.67
Footwear, except rubber or plastic	324	1.83	1.32
Wood products, except furniture	331	2.14 <u>b/</u>	3.34 <u>b/</u>
Furniture, except metal	332
Paper and products	341
Printing and publishing	342	4.72	5.78
Industrial chemicals	351	10.76	9.93
Other chemicals	352	0.91	1.04
Petroleum refineries	353
Misc. petroleum and coal products	354
Rubber products	355
Plastic products	356	1.52	2.00
Pottery, china, earthenware	361	4.39 <u>c/</u>	4.68 <u>c/</u>
Glass and products	362
Other non-metall. mineral products	369
Iron and steel	371
Non-ferrous metals	372
Fabricated metal products	381	5.13 <u>d/</u>	3.55 <u>d/</u>
Machinery, except electrical	382
Machinery electric	383
Transport equipment	384
Professional & scient. equipment	385
Other manufactured products	390

a/ Includes 313.

b/ Includes 332.

c/ Includes 362, 369 and 354.

d/ Includes 382, 383 and 384.

STRUCTURE OF MANUFACTURING VALUE ADDED, AT CONSTANT (1975) AND CURRENT PRICES
AND OF MANUFACTURING EMPLOYMENT, SELECTED YEARS
(PERCENTAGES)

BRANCH	ISIC	VALUE ADDED AT CONSTANT PRICES		VALUE ADDED AT CURRENT PRICES		EMPLOYMENT	
		1970	1979	1970	1979	1970	1979
TOTAL MANUFACTURING	300	100.00	100.00	100.00	100.00	100.00	100.00
Food products	311	13.37	13.04	14.85	10.48	12.79	9.13
Beverages	313	0.56	0.77	0.67	1.00	0.20	0.20
Tobacco	314	14.87	13.79	13.50	13.39	2.03	1.37
Textiles	321	49.76	41.57	44.13	32.33	63.49	67.51
Wearing apparel, except footwear	322	0.06	0.04	0.24	0.12
Leather products	323	0.88	2.81	1.03	0.52
Footwear, except rubber or plastic	324	0.36	0.49	0.21	0.21
Wood products, except furniture	331	...	0.17	0.06	0.41	0.11	0.34
Furniture, except metal	332	0.18	0.12	0.28	0.27
Paper and products	341	2.00	2.15	4.27	2.33	1.55	1.98
Printing and publishing	342	0.58	0.73	1.24	1.16
Industrial chemicals	351	1.52	1.75	2.57	6.79	1.14	1.33
Other chemicals	352	10.49	14.30	8.12	8.38	6.54	5.94
Petroleum refineries	353	0.06	0.17	0.39	0.24	0.01	0.11
Misc. petroleum and coal products	354	-	-	-	-	-	-
Rubber products	355	0.13	0.06	0.29	0.45	0.45	0.56
Plastic products	356	0.06	0.06	0.09	0.16
Pottery, china, earthenware	361	0.02	0.25	0.05	0.32
Glass and products	362	0.44	0.59	0.35	0.31	0.64	0.45
Other non-metall. mineral products	369	0.28	1.49	0.33	1.84	0.55	0.68
Iron and steel	371	3.84	5.83	2.40	11.38	1.01	2.17
Non-ferrous metals	372	-	-	-	-	-	-
Fabricated metal products	381	0.94	0.84	1.87	2.07
Machinery, except electrical	382	1.11	1.93	1.46	0.53	1.22	0.93
Machinery electric	383	0.42	1.21	0.90	2.79	0.66	1.34
Transport equipment	384	0.72	0.87	0.47	1.92	1.49	0.93
Professional & scient. equipment	385	1.87	0.09 <u>a/</u>	0.88	0.21 <u>a/</u>
Other manufactured products	390	0.42	0.31	0.04	...	0.19	...

a/ Includes 390.

STRUCTURE OF MANUFACTURING VALUE ADDED, AT CONSTANT (1975) AND CURRENT PRICES
AND OF MANUFACTURING EMPLOYMENT, SELECTED YEARS
(PERCENTAGES)

BRANCH	ISIC	VALUE ADDED AT CONSTANT PRICES		VALUE ADDED AT CURRENT PRICES		EMPLOYMENT	
		1973	1976	1973	1979	1973	1979
TOTAL MANUFACTURING	300	100.00	100.00	100.00	100.00	100.00	100.00
Food products	311	3.29	2.51	2.55	2.23	2.03	1.91
Beverages	313	1.90	1.83	1.44	1.61	0.54	0.39
Tobacco	314	1.01	1.94	0.58	1.53	0.12	0.09
Textiles	321	15.67	16.76	27.34	14.48	20.48	11.58
Wearing apparel, except footwear	322	23.16	27.55	19.98	24.59	25.82	31.84
Leather products	323	0.51	0.46	0.35	0.54	0.46	0.30
Footwear, except rubber or plastic	324	0.79	0.70	0.58	0.64	0.76	0.70
Wood products, except furniture	331	1.38	0.90	1.07	0.89	1.10	0.95
Furniture, except metal	332	1.10	0.89	1.21	0.96	1.22	1.08
Paper and products	341	1.45	1.12	1.73	1.26	1.36	1.29
Printing and publishing	342	4.45	3.21	3.85	3.52	3.10	2.88
Industrial chemicals	351	0.32	0.35	0.33	0.66	0.11	0.17
Other chemicals	352	1.66	1.23	1.32	1.23	0.90	0.62
Petroleum refineries	353	-	-	-	-	-	-
Misc. petroleum and coal products	354	-	-	-	-	-	0.01
Rubber products	355	0.97	0.62	0.72	0.35	1.02	0.61
Plastic products	356	9.64	7.32	9.25	8.25	10.92	10.09
Pottery, china, earthenware	361	0.08	0.07	0.06	0.06	0.11	0.08
Glass and products	362	0.33	0.16	0.32	0.24	0.40	0.25
Other non-metall. mineral products	369	0.33	0.42	0.32	1.17	0.15	0.22
Iron and steel	371	0.84	0.63	0.91	0.64	0.34	0.31
Non-ferrous metals	372	0.32	0.48	0.32	0.39	0.17	0.17
Fabricated metal products	381	8.25	7.33	7.13	7.27	8.21	9.74
Machinery, except electrical	382	1.81	2.59	1.32	1.91	1.79	1.56
Machinery electric	383	10.77	10.89	9.49	14.48	11.01	13.52
Transport equipment	384	4.13	2.95	3.40	1.80	2.66	1.62
Professional & scient. equipment	385	1.59	2.88	1.43	5.72	1.64	4.51
Other manufactured products	390	4.25	4.22	3.31	3.57	3.56	3.50

STRUCTURE OF MANUFACTURING VALUE ADDED, AT CONSTANT (1975) AND CURRENT PRICES
AND OF MANUFACTURING EMPLOYMENT, SELECTED YEARS
(PERCENTAGES)

BRANCH	ISIC	VALUE ADDED AT CONSTANT PRICES		VALUE ADDED AT CURRENT PRICES		EMPLOYMENT	
		1963	1978	1963	1978	1963	1978
TOTAL MANUFACTURING	300	100.00	100.00	100.00	100.00	100.00	100.00
Food products	311	8.56	9.96	10.39	7.76	14.20	18.63
Beverages	313	0.59	0.80	0.36	0.73	0.25	0.48
Tobacco	314	2.55	2.52	1.93	2.29	3.48	5.61
Textiles	321	21.03	13.15	26.80	20.80	34.11	25.25
Wearing apparel, except footwear	322	8.44	3.87	0.15	0.52	0.25	0.76
Leather products	323	1.32	0.28	0.28	0.42	0.43	0.54
Footwear, except rubber or plastic	324	1.44	0.70	0.15	0.25	0.18	0.44
Wood products, except furniture	331	2.12	3.94	0.66	0.61	1.19	1.09
Furniture, except metal	332	0.43	0.80	0.14	0.06	0.33	0.12
Paper and products	341	1.79	2.12	2.20	2.09	1.54	1.66
Printing and publishing	342	1.35	1.65	2.72	1.84	3.40	2.35
Industrial chemicals	351	2.28	5.97	4.79	7.43	1.69	2.57
Other chemicals	352	6.38	6.94	4.78	8.58	2.47	4.07
Petroleum refineries	353	0.79	1.21	1.50	1.40	0.13	0.16
Misc. petroleum and coal products	354	0.14	0.45	0.28	1.04	0.15	0.47
Rubber products	355	1.24	1.65	2.38	1.89	1.19	1.29
Plastic products	356	0.18	0.45	0.54	0.35	0.58	0.33
Pottery, china, earthenware	361	1.52	1.15	0.31	0.26	0.58	0.44
Glass and products	362	0.62	0.56	0.67	0.63	1.03	0.89
Other non-metall. mineral products	369	2.38	3.27	3.45	2.78	3.83	3.93
Iron and steel	371	7.94	7.73	11.51	10.32	7.26	7.77
Non-ferrous metals	372	0.93	1.17	1.94	1.47	0.76	0.76
Fabricated metal products	381	3.06	4.73	3.69	2.83	3.86	2.86
Machinery, except electrical	382	3.64	7.36	5.22	8.18	5.22	5.97
Machinery electric	383	2.71	5.93	4.06	7.08	3.13	4.43
Transport equipment	384	8.65	5.32	8.02	7.30	7.51	6.09
Professional & scient. equipment	385	0.17	0.44	0.54	0.60	0.61	0.59
Other manufactured products	390	7.76	5.84	0.53	0.49	0.66	0.45

STRUCTURE OF MANUFACTURING VALUE ADDED, AT CONSTANT (1975) AND CURRENT PRICES
AND OF MANUFACTURING EMPLOYMENT, SELECTED YEARS
(PERCENTAGES)

BRANCH	ISIC	VALUE ADDED AT CONSTANT PRICES		VALUE ADDED AT CURRENT PRICES		EMPLOYMENT	
		1975	1979	1975	1979	1975	1979
TOTAL MANUFACTURING	300	100.00	100.00	100.00	100.00	100.00	100.00
Food products	311	18.62	21.38	24.88	18.07	19.13	16.82
Beverages	313	1.84	1.24	2.45	1.59	0.84	0.72
Tobacco	314	10.19	7.04	13.63	13.91	17.62	17.67
Textiles	321	11.17	7.37	14.87	13.76	30.38	24.17
Wearing apparel, except footwear	322	0.12	0.07	0.18	0.43	0.53	0.91
Leather products	323	0.22	0.16	0.29	0.22	0.39	0.30
Footwear, except rubber or plastic	324	1.87	1.19	2.50	0.95	0.77	0.69
Wood products, except furniture	331	2.58	3.24	3.45	4.45	4.45	5.14
Furniture, except metal	332	0.26	0.17	0.35	0.19	0.64	0.59
Paper and products	341	1.24	1.07	1.66	1.73	1.08	1.18
Printing and publishing	342	1.43	1.01	1.91	1.74	2.37	2.10
Industrial chemicals	351	5.13	8.15	6.87	6.28	1.23	1.47
Other chemicals	352	3.83	2.25	5.12	4.64	3.89	4.41
Petroleum refineries	353	25.75	29.11
Misc. petroleum and coal products	354
Rubber products	355	1.33	1.72	1.78	5.42	1.25	3.94
Plastic products	356	0.83	0.34	1.10	1.08	1.92	1.91
Pottery, china, earthenware	361	0.14	0.10	0.19	0.25	0.27	0.61
Glass and products	362	0.40	0.45	0.62	1.61	0.87	1.00
Other non-metall. mineral products	369	3.36	6.03	4.51	6.92	3.25	3.27
Iron and steel	371	0.17	0.43	0.23	1.31	0.39	0.53
Non-ferrous metals	372	-	-	-	-	-	-
Fabricated metal products	381	2.62	2.31	3.50	3.25	2.97	4.11
Machinery, except electrical	382	1.24	0.65	1.66	2.00	1.17	1.27
Machinery electric	383	2.28	2.85	3.79	4.46	1.39	3.27
Transport equipment	384	3.15	1.44	4.20	5.32	2.57	3.14
Professional & scient. equipment	385	0.03	0.03	0.04	0.09	0.05	0.09
Other manufactured products	390	0.17	0.17	0.23	0.33	0.60	0.68

STRUCTURE OF MANUFACTURING VALUE ADDED, AT CONSTANT (1975) AND CURRENT PRICES
AND OF MANUFACTURING EMPLOYMENT, SELECTED YEARS
(PERCENTAGES)

BRANCH	ISIC	VALUE ADDED AT CONSTANT PRICES		VALUE ADDED AT CURRENT PRICES		EMPLOYMENT	
		1963	1979	1963	1979	1963	1979
TOTAL MANUFACTURING	300	100.00	100.00	...	100.00	..	100.00
Food products	311	10.78	10.05	...	10.43	...	12.27
Beverages	313	2.43	0.99	...	2.55	...	2.03
Tobacco	314	6.02	2.59	...	2.60	...	1.41
Textiles	321	7.13	11.09	...	15.11	...	20.58
wearing apparel, except footwear	322	1.52	2.68	...	0.45	...	0.48
Leather products	323	0.21	0.16	...	0.73	...	0.76
Footwear, except rubber or plastic	324	0.27	0.28	...	1.67	...	1.65
Wood products, except furniture	331	0.32	0.71	...	0.83	...	2.05
Furniture, except metal	332	0.20	0.30	...	0.33	...	0.34
Paper and products	341	1.01	1.38	...	2.57	...	1.68
Printing and publishing	342	2.22	1.36	...	1.44	...	1.20
Industrial chemicals	351	0.35	2.93	...	0.68	...	0.54
Other chemicals	352	1.34	4.06	...	3.72	...	3.37
Petroleum refineries	353	58.34	34.12	...	11.49	...	4.44
Misc. petroleum and coal products	354	0.14	0.26	...	0.02	...	0.09
Rubber products	355	0.59 ^{a/}	1.28 ^{a/}	...	2.30	...	1.78
Plastic products	356	2.24	...	2.82
Pottery, china, earthenware	361	0.61	...	0.63
Glass and products	362	0.51	3.48	...	2.00	...	1.34
Other non-metall. mineral products	369	2.26	6.47	...	11.72	...	13.65
Iron and steel	371	0.65	2.03	...	5.73	...	4.73
Non-ferrous metals	372	2.91	3.03	...	0.60	...	0.56
Fabricated metal products	381	2.06	2.86	...	4.14	...	4.85
Machinery, except electrical	382	0.08	1.23	...	1.95	...	3.34
Machinery electric	383	0.35	3.99	...	8.27	...	6.25
Transport equipment	384	0.18	2.03	...	5.24	...	6.66
Professional & scient. equipment	385	0.47	...	0.31
Other manufactured products	390	0.16	0.63	...	0.10	...	0.10

^{a/} Includes 356.

STRUCTURE OF MANUFACTURING VALUE ADDED, AT CONSTANT (1975) AND CURRENT PRICES
AND OF MANUFACTURING EMPLOYMENT, SELECTED YEARS
(PERCENTAGES)

BRANCH	ISIC	VALUE ADDED AT CONSTANT PRICES		VALUE ADDED AT CURRENT PRICES		EMPLOYMENT	
		1968	1978	1968	1978	1968	1978
TOTAL MANUFACTURING	300	100.00	100.00	100.00	100.00	100.00	100.00
Food products	311	22.03	16.21	16.06	20.75	15.32	12.05
Beverages	313	2.01	2.51	4.13	2.49	1.82	1.23
Tobacco	314	3.95	3.23	6.54	2.79	3.26	1.60
Textiles	321	4.34	6.77	2.29	6.52	4.06	9.65
Wearing apparel, except footwear	322	1.00	1.56	0.57	1.32	2.22	3.98
Leather products	323	0.14	0.08	0.11	0.09	0.28	0.21
Footwear, except rubber or plastic	324	0.27	0.18	0.23	0.13	0.40	0.43
Wood products, except furniture	331	15.21	13.26	10.78	9.69	15.33	12.56
Furniture, except metal	332	1.00	0.87	1.03	0.70	2.00	2.03
Paper and products	341	0.78	1.09	0.69	0.89	1.33	1.28
Printing and publishing	342	6.13	4.31	6.08	3.90	7.54	4.28
Industrial chemicals	351	2.53	2.05	2.41	2.51	0.93	0.99
Other chemicals	352	3.63	3.26	6.65	3.19	3.69	2.30
Petroleum refineries	353	2.78	1.60	4.59	3.30	0.29	0.13
Misc. petroleum and coal products	354	0.20	0.16	-	0.04	0.02	0.03
Rubber products	355	12.54	10.34	5.85	9.92	6.53	8.20
Plastic products	356	0.34	1.44	0.92	1.81	1.50	3.07
Pottery, china, earthenware	361	0.20	0.31	0.11	0.25	0.26	0.48
Glass and products	362	0.54	0.55	0.46	0.90	0.51	0.56
Other non-metall. mineral products	269	4.63	4.82	6.54	3.94	5.08	3.50
Iron and steel	371	2.02	2.82	2.18	2.83	2.21	2.14
Non-ferrous metals	372	0.40	0.34	0.23	0.32	0.18	0.32
Fabricated metal products	381	2.92	3.62	4.47	3.75	6.43	4.52
Machinery, except electrical	382	2.49	3.09	2.87	2.90	4.82	2.99
Machinery electric	383	6.04	12.00	2.29	10.78	1.54	16.17
Transport equipment	384	1.06	2.52	2.18	3.03	2.62	3.42
Professional & scient. equipment	385	0.09	0.57	9.75 ^{a/}	0.70	9.63 ^{a/}	0.83
Other manufactured products	390	0.07	0.45	...	0.57	...	1.04

^{a/} Includes 390.

STRUCTURE OF MANUFACTURING VALUE ADDED, AT CONSTANT (1975) AND CURRENT PRICES
AND OF MANUFACTURING EMPLOYMENT, SELECTED YEARS
(PERCENTAGES)

BRANCH	ISIC	VALUE ADDED AT CONSTANT PRICES		VALUE ADDED AT CURRENT PRICES		EMPLOYMENT	
		1963	1976	1963	1976	1963	1976
TOTAL MANUFACTURING	300	100.00	100.00	100.00	100.00	100.00	100.00
Food products	311	21.68	27.71	13.93	22.15	7.66	8.93
Beverages	313	0.59	1.04	0.36	1.52	0.42	0.60
Tobacco	314	6.51	12.06	7.69	8.28	1.79	1.49
Textiles	321	43.34	20.56	44.02	25.23	49.74	45.47
Wearing apparel, except footwear	322	...	0.18	0.57	0.29	0.39	0.19
Leather products	323	2.22	0.74	1.87	1.06	0.98	2.59
Footwear, except rubber or plastic	324	0.04	0.02	0.10	0.13	0.30	0.27
Wood products, except furniture	331	0.06	0.20	0.10	0.16	0.21	0.26
Furniture, except metal	332	0.22	0.13	0.10	0.13	0.21	0.20
Paper and products	341	1.23	2.12	1.14	1.64	0.71	1.67
Printing and publishing	342	1.74	1.13	2.34	1.13	4.74	1.24
Industrial chemicals	351	3.83	7.04	2.60	4.90	1.49	2.25
Other chemicals	352	4.11	5.24	5.87	5.01	2.56	8.01
Petroleum refineries	353	3.05	2.15	...	3.66	...	0.34
Misc. petroleum and coal products	354	-	2.11	-	0.03	-	0.02
Rubber products	355	0.94	1.14	1.14	1.25	1.46	1.95
Plastic products	356	0.21	0.20	0.24	0.23
Pottery, china, earthenware	361	0.22	0.08	0.16	0.16	0.30	0.27
Glass and products	362	0.11	0.26	0.36	0.24	1.16	0.49
Other non-metall. mineral products	369	2.83	3.76	3.22	3.58	2.20	5.35
Iron and steel	371	2.06	2.22	3.07	3.31	4.94	3.72
Non-ferrous metals	372	0.01	0.06	-	0.06	0.04	0.09
Fabricated metal products	381	1.10	1.47	2.44	1.59	4.44	2.39
Machinery, except electrical	382	0.79	3.08	1.20	2.90	2.32	3.00
Machinery electric	383	1.47	3.15	2.49	3.15	5.45	3.16
Transport equipment	384	1.83	1.53	3.27	6.42	4.32	4.25
Professional & scient. equipment	385	...	0.43	0.47	0.50	0.86	0.73
Other manufactured products	390	0.52	0.42	1.25	1.31	1.07	0.81

STRUCTURE OF MANUFACTURING VALUE ADDED, AT CONSTANT (1975) AND CURRENT PRICES
AND OF MANUFACTURING EMPLOYMENT, SELECTED YEARS
(PERCENTAGES)

BRANCH	ISIC	VALUE ADDED AT CONSTANT PRICES		VALUE ADDED AT CURRENT PRICES		EMPLOYMENT	
		1967	1977	1963	1977	1963	1977
TOTAL MANUFACTURING	300	100.00	100.00	100.00	100.00	100.00	100.00
Food products	311	30.65	30.47	27.87	19.80	21.31	20.69
Beverages	313	2.66	4.83	7.45	14.61	4.06	3.51
Tobacco	314	4.12	2.77	4.13	5.39	4.51	3.09
Textiles	321	7.84	6.86	6.68	5.78	12.01	13.72
Wearing apparel, except footwear	322	2.35	4.04	2.37	4.45	7.30	12.41
Leather products	323	0.29	0.16	0.26	0.14	0.59	0.38
Footwear, except rubber or plastic	324	0.03	0.05	0.40	0.36	1.45	1.11
Wood products, except furniture	331	4.82	3.71	5.08	4.02	9.23	6.27
Furniture, except metal	332	0.54	0.43	0.80	1.06	2.43	2.41
Paper and products	341	7.15	3.93	2.75	5.05	2.26	2.22
Printing and publishing	342	0.68	1.67	3.07	2.34	4.44	2.41
Industrial chemicals	351	2.31	2.99	2.89	2.92	1.52	1.39
Other chemicals	352	5.21	6.76	5.55	8.78	4.04	3.45
Petroleum refineries	353	5.87	6.17	7.16 ^{a/}	...	0.45 ^{1/}	0.16
Misc. petroleum and coal products	354	0.15	0.08	...	0.37	...	0.04
Rubber products	355	1.60	1.28	2.85	2.23	2.36	1.67
Plastic products	356	0.72	2.12	0.22	1.83	1.06	2.84
Pottery, china, earthenware	361	0.38	0.23	0.11	0.34	0.10	0.47
Glass and products	362	1.98	1.21	0.84	1.37	1.50	1.07
Other non-metall. mineral products	369	4.13	2.53	3.18	2.64	2.29	2.81
Iron and steel	371	3.37	4.42	0.95	1.56	1.30	1.78
Non-ferrous metals	372	0.51	0.90	0.51	0.61	0.47	0.36
Fabricated metal products	381	3.41	2.46	3.91	2.77	5.35	3.49
Machinery, except electrical	382	0.78	1.53	0.93	1.55	1.32	2.35
Machinery electric	383	2.96	2.35	4.49	4.73	3.78	5.05
Transport equipment	384	4.56	5.09	5.44	4.81	3.99	3.70
Professional & scient. equipment	385	0.07	0.19	0.07	0.22	0.13	0.19
Other manufactured products	390	0.88	0.77	0.55	0.77	0.76	0.95

^{a/} Includes 354.

STRUCTURE OF MANUFACTURING VALUE ADDED, AT CONSTANT (1975) AND CURRENT PRICES
AND OF MANUFACTURING EMPLOYMENT, BY COUNTRY, SELECTED YEARS
(PERCENTAGES)

BRANCH	ISIC	VALUE ADDED AT CONSTANT PRICES		VALUE ADDED AT CURRENT PRICES		EMPLOYMENT	
		1963	1979	1963	1979	1963	1979
TOTAL MANUFACTURING	300	100.00	100.00	100.00	100.00	100.00	100.00
Food products	311	14.66	9.09	8.79	7.06	8.50	6.67
Beverages	313	5.65	3.72	9.12	3.34	3.85	1.35
Tobacco	314	12.01	3.63	13.68	6.13	2.25	0.62
Textiles	321	10.75	14.48	17.43	13.77	27.87	19.18
Wearing apparel, except footwear	322	2.18	4.11	2.12	4.37	3.41	9.05
Leather products	323	0.25	1.23	0.33	0.84	0.45	1.14
Footwear, except rubber or plastic	324	0.27	0.36	0.33	0.64	0.66	1.05
Wood products, except furniture	331	3.31	1.98	3.42	1.80	2.94	2.74
Furniture, except metal	332	1.03	0.35	0.65	0.57	1.26	0.78
Paper and products	341	3.44	1.94	3.75	2.09	2.73	2.21
Printing and publishing	342	4.42	1.69	4.07	2.25	4.04	2.12
Industrial chemicals	351	3.29	5.62	3.75	4.26	2.02	1.95
Other chemicals	352	4.22	5.95	5.86	4.80	4.54	2.37
Petroleum refineries	353	-	2.56	-	1.76	-	0.17
Misc. petroleum and coal products	354	1.97	1.03	2.44	0.99	3.57	0.59
Rubber products	355	5.49	2.95	2.93	3.35	4.93	4.62
Plastic products	356	-	1.32	0.37	2.29	0.25	2.51
Pottery, china, earthenware	361	1.97	0.21	0.43	0.44	1.46	0.72
Glass and products	362	1.61	0.95	0.94	1.03	0.42	0.93
Other non-metallic mineral products	369	4.92	4.08	4.66	4.30	3.75	3.07
Iron and steel	371	2.29	5.60	2.93	6.94	2.62	3.51
Non-ferrous metals	372	1.64	1.27	0.49	1.00	0.73	0.78
Fabricated metal products	381	2.15	3.20	2.28	3.77	3.67	4.64
Machinery, except electrical	382	4.20	2.76	2.28	4.49	3.57	4.65
Machinery electric	383	2.35	12.58	2.44	8.90	2.62	11.91
Transport equipment	384	1.32	5.04	3.26	5.99	5.03	5.72
Professional & scient. equipment	385	0.37	1.08	0.26	1.02	0.43	1.40
Other manufactured products	390	4.24	1.20	1.00	1.83	2.31	3.53

STRUCTURE OF MANUFACTURING VALUE ADDED, AT CONSTANT (1975) AND CURRENT PRICES
AND OF MANUFACTURING EMPLOYMENT, SELECTED YEARS
(PERCENTAGES)

BRANCH	ISIC	VALUE ADDED AT CONSTANT PRICES		VALUE ADDED AT CURRENT PRICES		EMPLOYMENT	
		1967	1980	1967	1980	1967	1980
TOTAL MANUFACTURING	300	100.00	100.00	100.00	100.00	100.00	100.00
Food products	311	8.34	3.80	10.48	3.05	11.34	3.41
Beverages	313	2.34	1.21	6.05	1.27	3.47	0.93
Tobacco	314	1.93	0.47	6.25	0.62	2.01	0.45
Textiles	321	1.45	1.57	1.01	1.84	2.43	3.39
Wearing apparel, except footwear	322	2.10	1.86	2.22	3.10	8.89	9.42
Leather products	323	0.27	0.06	0.40	0.15	1.09	0.42
Footwear, except rubber or plastic	324	0.38	0.11	0.60	0.22	1.79	0.51
Wood products, except furniture	331	3.78	0.82	5.44	2.11	9.91	3.60
Furniture, except metal	332	2.45	0.81	1.01	0.98	1.50	2.12
Paper and products	341	0.52	0.83	1.21	1.10	1.90	1.49
Printing and publishing	342	6.81	3.90	7.86	3.24	8.14	4.16
Industrial chemicals	351	0.98	1.09	0.81	1.27	0.56	0.75
Other chemicals	352	1.93	3.50	4.03	3.55	2.96	1.50
Petroleum refineries ^{a/}	353	28.63	14.12	14.72	17.15	1.07	1.17
Misc. pet oleum and coal products	354
Rubber products	355	3.82	1.09	6.85	1.10	8.40	1.42
Plastic products	356	0.24	0.79	0.81	2.03	1.33	3.21
Pottery, china, earthenware	361	0.11	0.03	1.41 ^{b/}	0.29 ^{b/}	1.41 ^{b/}	0.33 ^{b/}
Glass and products	362	0.79	0.23
Other non-metall. mineral products	369	3.60	2.14	3.83	2.03	3.84	1.29
Iron and steel	371	2.14	1.46	3.23 ^{c/}	1.54	2.81 ^{c/}	0.65
Non-ferrous metals	372	1.00	0.32	...	0.26	...	0.16
Fabricated metal products	381	7.00	3.72	6.65	4.85	8.01	6.13
Machinery, except electrical	382	5.33	8.73	2.82	8.69	3.30	7.05
Machinery electric	383	3.68	28.28	3.23	23.63	3.16	30.73
Transport equipment	384	7.41	16.21	6.85	12.36	7.24	9.57
Professional & scient. equipment	385	2.00	1.91	2.22 ^{d/}	2.01	3.43 ^{d/}	3.67
Other manufactured products	390	0.98	0.94	...	1.55	...	2.47

^{a/} Includes 354.

^{b/} Includes 362.

^{c/} Includes 372.

^{d/} Includes 390.

STRUCTURE OF MANUFACTURING VALUE ADDED, AT CONSTANT (1975) AND CURRENT PRICES
AND OF MANUFACTURING EMPLOYMENT, SELECTED YEARS
(PERCENTAGES)

BRANCH	ISIC	VALUE ADDED AT CONSTANT PRICES		VALUE ADDED AT CURRENT PRICES		EMPLOYMENT	
		1967	1978	1967	1979	1967	1978
TOTAL MANUFACTURING	300	100.00	100.00	100.00	100.00	100.00	100.00
Food products	311	17.85	15.34	12.85	8.82	12.73	13.17
Beverages	313	3.73	2.79	7.07	1.55	3.31	1.40
Tobacco	314	20.99	21.20	7.07	19.76	1.25	3.20
Textiles	321	9.17	13.19	10.49	15.70	13.90	23.37
Wearing apparel, except footwear	322	0.24	0.21	7.07	6.57	15.74	5.26
Leather products	323	0.95	0.97	1.28	0.76	0.78	1.05
Footwear, except rubber or plastic	324	1.11	0.99	3.21	1.29	3.41	1.54
Wood products, except furniture	331	4.67	3.86	0.86	1.96	1.23	3.02
Furniture, except metal	332	0.76	0.55	-	0.50	0.10	1.65
Paper and products	341	1.61	2.49	4.07	3.46	4.71	5.59
Printing and publishing	342	1.62	0.17	0.21	...	0.15	...
Industrial chemicals	351	0.29	0.27	0.86	0.88	1.44	0.70
Other chemicals	352	4.02	4.29	13.28	5.97	7.81	2.40
Petroleum refineries	353	-	3.30	-	7.03	-	0.51
Misc. petroleum and coal products	354	0.19	0.17	0.43	0.07	0.13	0.78
Rubber products	355	0.19	0.97	2.57	2.68	3.98	4.21
Plastic products	356	0.70	0.31	2.14	1.36	3.06	1.06
Pottery, china, earthenware	361	0.08	0.07	-	1.48	0.17	3.17
Glass and products	362	0.72	0.53	0.43	0.79	0.93	1.29
Other non-metallic mineral products	369	7.11	6.61	6.42	6.64	7.87	7.14
Iron and steel	371	2.27	0.67	0.64	0.43	1.24	1.47
Non-ferrous metals	372	0.42	0.12	-	0.50	-	0.28
Fabricated metal products	381	2.00	1.57	4.50	2.17	5.22	6.45
Machinery, except electrical	382	2.38	1.48	7.92	1.12	4.80	3.53
Machinery electric	383	3.43	2.96	1.93	3.92	1.35	2.69
Transport equipment	384	0.69	0.71	3.21	3.75	2.98	3.21
Professional & scientific equipment	385	5.40	3.44	0.21	0.10	0.51	0.45
Other manufactured products	390	7.39	10.76	1.28	0.72	1.18	1.39

STRUCTURE OF MANUFACTURING VALUE ADDED, AT CONSTANT (1975) AND CURRENT PRICES
AND OF MANUFACTURING EMPLOYMENT, SELECTED YEARS
(PERCENTAGES)

BRANCH	ISIC	VALUE ADDED AT CONSTANT PRICES		VALUE ADDED AT CURRENT PRICES		EMPLOYMENT	
		1963	1975	1963	1975	1963	1975
TOTAL MANUFACTURING	300	100.00	100.00	100.00	100.00	100.00	100.00
Food products	311	38.14	23.41	17.21	10.77	27.50	10.25
Beverages	313	5.51	7.85	16.32	12.09	4.94	3.70
Tobacco	314	10.09	7.74	23.48	0.89	7.77	5.51
Textiles	321	10.37	11.49	5.51	18.89	16.52	38.62
Wearing apparel, except footwear	322	2.52	5.29	0.15	0.30	0.47	0.83
Leather products	323	0.81	0.45	0.30	0.25	0.36	0.46
Footwear, except rubber or plastic	324	0.58	2.30	0.04	0.01	0.07	0.05
Wood products, except furniture	331	3.57	3.32	6.30	3.24	13.09	5.94
Furniture, except metal	332	4.05	1.31	0.43	0.14	0.59	0.38
Paper and products	341	0.49	0.48	0.28	1.05	1.16	1.61
Printing and publishing	342	2.44	2.95	2.38	1.39	3.29	2.78
Industrial chemicals	351	0.07	0.09	0.70	4.81	0.46	1.34
Other chemicals	352	2.07	3.44	4.84	5.11	4.27	4.36
Petroleum refineries	353	-	9.44	-	14.21	-	0.38
Misc. petroleum and coal products	354	-	0.04	-	0.06	-	0.07
Rubber products	355	1.14	1.84	4.57	1.44	1.99	1.86
Plastic products	356	0.17	0.06	0.15	0.95	0.28	0.64
Pottery, china, earthenware	361	0.29	0.42	0.27	0.24	1.16	1.26
Glass and products	362	0.48	0.69	1.80	2.12	1.66	1.58
Other non-metall. mineral products	369	2.09	3.33	7.06	2.53	4.69	2.98
Iron and steel	371	0.13	1.03	1.91	0.11	0.99	0.27
Non-ferrous metals	372	-	0.73	0.38	0.14	0.65	0.15
Fabricated metal products	381	1.72	1.60	1.18	3.10	2.49	4.24
Machinery, except electrical	382	0.86	0.95	0.78	0.82	1.44	1.30
Machinery electric	383	0.19	0.76	0.90	8.79	1.31	6.14
Transport equipment	384	7.66	6.94	2.43	5.92	1.43	2.28
Professional & scient. equipment	385	0.80	0.36	0.02	0.03	0.03	0.10
Other manufactured products	390	3.75	1.68	0.55	0.61	1.39	0.90

INDICES OF SIMILARITY OF THE MANUFACTURING STRUCTURE OF SELECTED ESCAP COUNTRIES COMPARED TO
JAPAN, THE REPUBLIC OF KOREA AND THE USA

SELECTED YEARS

COUNTRY	RELATIVE TO.							
			JAPAN		REPUBLIC OF KOREA		USA	
	EARLY YEAR	RECENT YEAR	EARLY YEAR	RECENT YEAR	EARLY YEAR	RECENT YEAR	EARLY YEAR	RECENT YEAR
BANGLADESH	1970	1979	27	32	51	50	29	33
HONG KONG	1963	1976	53	54	43	60	49	49
INDIA	1963	1978	65	72	60	80	63	71
INDONESIA	1975	1979	43	35	61	51	46	41
IRAN	1963	1979	33	45	40	61	33	48
KOREA, REP. OF	1963	1979	66	68	100	100	58	69
MALAYSIA, WEST	1968	1978	54	60	63	70	53	59
PAKISTAN	1963	1976	37	42	54	67	40	47
PHILIPPINES	1967	1977	57	55	66	67	54	59
SINGAPORE	1967	1979	65	64	52	51	61	64
SRI LANKA	1967	1978	51	42	67	58	45	43
THAILAND	1963	1975	50	49	65	66	45	50

SECTION II

BRANCH CHARACTERISTICS

INDUSTRIAL CHEMICALS (ISIC 351) - BRANCH CHARACTERISTICS IN SELECTED ESCAP COUNTRIES AND YEARS

COUNTRY	YEAR	VALUE ADDED '000 US\$	NUMBER OF EMPLOYEES	MEAN SIZE OF ESTABLISHMENT	GO/VA AT CURRENT PRICES	WAGES/VA AT CURRENT PRICES	VA PER EMPLOYEE US\$	WAGE-RATE US\$
AFGHANISTAN	1974	...	3026	30.6	793
	1980	...	3830	38.30	320
BANGLADESH	1970	9240	2350	124	1.64	0.26	3932	1019
	1979	44673	5300	279	1.67	...	8429	...
HONG KONG	1973	7020	700	12	1.97	0.25	10029	2507
	1979	34476	1500	12	3.46	0.25	22984	5780
INDIA	1963	157707	67000	126	2.98	0.26	2354	611
	1978	736109	165000	106	4.54	0.34	4461	1499
INDONESIA	1975	79819	9200	110	1.58	0.12	8676	1084
	1979	129760	12700	128	2.30	0.15	10217	1499
IRAN	1979	34340	2240	172	1.33	...	15330	...
KOREA, REP. OF	1963	17692	7700	38	2.26	0.13	2298	295
	1979	809666	40600	57	3.38	0.21	19943	4259
MALAYSIA, WEST	1968	6861	1210	38	2.81	0.24	5670	1372
	1978	57476	3700	46	3.17	0.19	15534	2920
PAKISTAN	1963	10500	5000	278	1.80	0.18	2100	378
	1976	54343	11400	190	2.39	0.22	4767	1063
PHILIPPINES	1963	20205	4365	47	3.81	0.16	4629	751
	1977	49413	9400	57	5.76	0.32	5257	1680
SINGAPORE	1967	1307	330	55	1.50	0.55	3960	2178
	1980	50935	2140	48	3.17	0.27	23801	6311
SRI LANKA	1966	840	779	78	1.50	0.27	1078	289
	1979	2377	769	48	1.59	...	3090	...
THAILAND	1963	1619	685	40	1.65	0.26	2364	626
	1975	119237	7979	80	7.03	0.09	14944	1351

OTHER CHEMICALS (ISIC 352) - BRANCH CHARACTERISTICS IN SELECTED ESCAP COUNTRIES AND YEARS

COUNTRY	YEAR	VALUE ADDED	NUMBER OF EMPLOYEES	MEAN SIZE OF ESTABLISHMENT	GO/VA	WAGES/VA	VA PER EMPLOYEE	WAGE-RATE
		'000 US\$			AT CURRENT PRICES	AT CURRENT PRICES	US\$	US\$
AFGHANISTAN	1974	...	255	64	880
	1980	...	402	80	1588
BANGLADESH	1970	29189	13480	62	1.90	0.24	2165	516
	1979	55166	23750	67	2.43	0.27	2323	629
HONG KONG	1973	27691	5900	16	2.55	0.36	4693	1686
	1979	62298	5400	12	2.54	0.32	11537	3734
INDIA	1953	157497	98000	85	3.40	0.30	1607	480
	1978	849799	262000	79	4.28	0.31	3244	1010
INDONESIA	1975	59479	29200	106	3.38	0.36	2037	735
	1979	95840	38100	132	3.68	0.43	2515	1072
IRAN	1979	186883	13970	155	2.48	0.57	13377	7634
KOREA, REP. OF	1963	27691	17300	31	2.64	0.28	1601	447
	1979	913999	49400	84	2.17	0.21	18502	3889
MALAYSIA, WEST	1968	18948	4800	17	2.60	0.23	3948	889
	1978	73034	8600	63	2.48	0.25	8492	2111
PAKISTAN	1963	23730	8600	86	1.85	0.16	2759	440
	1976	55556	40596	188	2.89	0.27	1368	373
PHILIPPINES	1963	38875	11635	55	3.01	0.28	3341	949
	1977	148778	23300	76	3.95	0.30	6385	1912
SINGAPORE	1967	6534	1740	34	2.35	0.25	3755	939
	1980	142056	4270	48	1.92	0.18	33268	5844
SRI LANKA	1966	13020	5330	37	1.87	0.25	2443	616
	1979	16058	4469	26	1.77	...	3593	...
THAILAND	1963	11170	6350	50	2.31	0.25	1759	433
	1975	126593	25951	108	2.81	0.19	4878	923

PETROLEUM REFINERIES (ISIC 353) - BRANCH CHARACTERISTICS IN SELECTED ESCAP COUNTRIES AND YEARS

COUNTRY	YEAR	VALUE ADDED '000 US\$	NUMBER OF EMPLOYEES	MEAN SIZE OF ESTABLISHMENT	GO/VA AT CURRENT PRICES	WAGES/VA AT CURRENT PRICES	VA PER EMPLOYEE US\$	WAGE-RATE US\$
AFGHANISTAN	1974	-	-	-	-	-	-	-
	1980	-	-	-	-	-	-	-
BANGLADESH	1969	1092	220	73	3.21	0.19	4964	955
	1979	1609	450	450	77.72	0.63	3576	2246
INDIA	1963	49559	5000	185	4.41	0.15	9912	1512
	1978	138967	10000	303	17.62	0.19	13897	2687
IRAN	1979	577251	18400	1314	1.56	0.58	31372	18290
KOREA, REP. OF	1964	15939	840	280	1.35	0.05	18975	882
	1979	334279	3600	82	12.36	0.08	92855	7001
MALAYSIA, WEST	1971	13106	440	116	4.93	0.13	29787	3872
	1978	75627	500	100	7.15	0.05	151253	7779
PAKISTAN	1966	25370	1500	500	1.75	0.05	16913	803
	1976	40606	1746	582	1.21	0.05	23257	1273
PHILIPPINES	1968	54872	1000	200	3.45	0.06	54872	3077
	1976	171344	1000	250	6.71	0.02	171344	3760
SINGAPORE ^{a/}	1970	68605	2200	244	5.82	0.16	31184	4886
	1980	686916	3340	334	7.84	0.07	205663	13949
SRI LANKA	1969	1848	500	500	4.18	...	3696	...
	1979	18884	4729	4729	12.11	...	3993	...
THAILAND	1970	43158	860	430	3.05	0.07	50184	3505
	1975	352193	2266	453	4.49	0.03	155425	5209

^{a/} Includes Miscellaneous Petroleum and Coal Products (ISIC 354).

MISCELLANEOUS PETROLEUM AND COAL PRODUCTS (ISIC 354) - BRANCH CHARACTERISTICS
IN SELECTED ESCAP COUNTRIES AND YEARS

COUNTRY	YEAR	VALUE ADDED '000 US\$	NUMBER OF EMPLOYEES	MEAN SIZE OF ESTABLISHMENT	GO/VA AT CURRENT PRICES	WAGES/VA AT CURRENT PRICES	VA PER EMPLOYEE US\$	WAGE-RATE US\$
BANGLADESH	1970	-	-	-	-	-	-	-
	1979	-	-	-	-	-	-	-
INDIA	1963	9240	6000	182	6.00	0.36	1540	560
	1978	103065	30000	102	6.65	0.33	3436	1123
IRAN	1979	1135	360	120	7.25	2.14	3153	6740
KOREA, REP. OF	1964	7501	13160	10	4.25	0.33	570	186
	1979	188419	12 00	42	4.11	0.24	15319	3678
MALAYSIA, WEST	1971	328	130	22	3.00	0.21	2520	529
	1978	864	100	17	2.50	0.50	8643	4322
PAKISTAN	1966	153	81	41	7.43	0.25	1890	477
	1976	303	125	125	4.00	0.33	2424	808
PHILIPPINES	1968	1795	100	17	4.14	0.14	17949	2564
	1976	4834	100	11	4.53	0.03	48342	1343
SRI LANKA	1966	420	88	44	2.00	0.14	4773	687
	1979	193	291	291	1.33	...	662	...
SINGAPORE ^{a/}	1970	68605	2200	244	5.82	0.16	31184	4886
	1980	686916	3340	334	7.84	0.07	205663	13949
THAILAND	1970	217	100	100	2.43	0.60	2172	1298
	1975	1415	440	88	5.04	0.36	3216	1158

^{a/} Includes Petroleum Refineries (ISIC 353).

PLASTIC PRODUCTS (ISIC 356) - BRANCH CHARACTERISTICS IN SELECTED ESCAP COUNTRIES AND YEARS

COUNTRY	YEAR	VALUE ADDED	NUMBER OF EMPLOYEES	MEAN SIZE OF ESTABLISHMENT	GO/VA	WAGES/VA	VA PER EMPLOYEE	WAGE-RATE
		'000 US\$			AT CURRENT PRICES	AT CURRENT PRICES	US\$	US\$
AFGHANISTAN	1974	...	427	39	344
	1980	...	771	25	458
BANGLADESH	1970	210	180	13	1.40	0.21	1167	245
	1979	386	640	23	4.17	0.60	603	362
HONG KONG	1973	194618	71400	26	2.44	0.56	2726	1535
	1979	416532	87900	19	2.38	0.55	4739	2603
INDIA	1963	17850	23000	34	4.27	0.36	776	283
	1978	34559	21000	29	5.55	0.40	1646	651
INDONESIA	1975	12773	14400	64	4.02	0.42	887	377
	1979	22240	16500	76	3.92	0.34	1348	457
IR...	1979	112669	11710	94	3.01	0.75	9622	7225
KOREA, REP. OF	1963	1731	946	16	3.56	0.24	1829	439
	1979	435306	52300	53	2.95	0.33	8323	2777
MALAYSIA, WEST	1968	2614	1950	26	2.75	0.31	1340	419
	1978	41487	11500	73	2.85	0.31	3608	1127
PAKISTAN	1963	840	800	30	1.50	0.25	1050	262
	1976	2222	1150	44	2.18	0.32	1932	615
PHILIPPINES	1963	1535	3045	138	3.17	0.66	504	334
	1977	31052	19200	67	4.40	0.46	1617	745
SINGAPORE	1967	1307	780	31	2.50	0.35	1675	586
	1980	81308	9150	47	2.86	0.37	8886	3263
SRI LANKA	1966	2100	2087	47	1.50	0.48	1006	481
	1979	7661	1543	23	1.70	...	2373	...
THAILAND	1963	353	424	28	3.71	0.25	832	209
	1975	23462	3821	41	1.87	0.09	6140	575

IRON AND STEEL (ISIC 371) - BRANCH CHARACTERISTICS IN SELECTED ESCAP COUNTRIES AND YEARS

COUNTRY	YEAR	VALUE ADDED	NUMBER OF EMPLOYEES	MEAN SIZE OF ESTABLISHMENT	CO/VA AT CURRENT PRICES	WAGES/VA AT CURRENT PRICES	VA PER EMPLOYEE	WAGE-RATE
		'000 US\$					US\$	US\$
AFGHANISTAN	1974	-	-	-	-	-	-	-
	1980	-	-	-	-	-	-	-
BANGLADESH	1970	8610	2090	95	4.00	0.13	4120	533
	1979	74863	8660	211	2.21	0.10	8645	863
HONG KONG	1973	19111	2200	38	3.81	0.27	8687	2305
	1979	32056	2700	16	4.60	0.35	11873	4182
INDIA	1963	379252	288000	228	3.26	0.40	1317	526
	1978	1023080	500000	111	5.03	0.53	2046	1088
INDONESIA	1975	2651	2900	223	4.55	0.32	914	296
	1979	27040	4600	219	4.05	0.17	5878	1003
IRAN	1979	287916	19610	853	3.37	0.65	14682	9534
KOREA, REP. OF	1963	13846	10000	51	4.11	0.28	1385	385
	1979	1320587	73200	131	3.13	0.22	18041	3951
MALAYSIA, WEST	1968	6207	2870	42	2.89	0.37	2163	807
	1978	64823	8000	72	2.96	0.27	8103	2161
PAKISTAN	1963	12390	16600	164	2.86	0.44	746	329
	1976	36667	18850	123	3.86	0.36	1945	707
PHILIPPINES	1963	6650	3738	71	2.92	0.31	1779	549
	1977	25461	12000	82	14.02	0.45	2205	990
SINGAPORE	1970	5554	1060	76	3.00	0.28	5239	1479
	1980	61682	1860	109	2.56	0.21	33162	6884
SRI LANKA	1966	630	883	221	1.33	0.83	713	592
	1979	1156	1726	192	15.44	...	670	...
THAILAND	1963	4417	1473	246	4.46	0.18	2999	543
	1975	2736	1621	17	3.93	0.26	1588	437

MACHINERY, EXCEPT ELECTRICAL (ISIC 382) - BRANCH CHARACTERISTICS IN SELECTED ESCAP COUNTRIES AND YEARS

COUNTRY	YEAR	VALUE ADDED	NUMBER OF EMPLOYEES	MEAN SIZE OF ESTABLISHMENT	GO/VA	WAGES/VA	VA PER EMPLOYEE	WAGE-RATE
		'000 US\$			AT CURRENT PRICES	AT CURRENT PRICES	US\$	US\$
BANGLADESH	1970	...	2510	42	1.60	0.21	...	443
	1979	3476	3700	39	2.74	0.49	939	458
HONG KONG	1973	27886	11700	8	1.92	0.59	238	1400
	1979	96169	13600	9	2.12	0.53	7071	3780
INDIA	1963	171987	207000	56	2.96	0.50	831	418
	1978	810966	384000	60	3.74	0.49	2112	1027
INDONESIA	1975	19352	8800	90	2.50	0.24	2199	520
	1979	41280	11000	87	1.86	0.24	3753	886
IRAN	1979	97911	13830	103	3.32	...	7080	...
KOREA, REP. OF	1963	10769	13600	17	2.50	0.43	792	339
	1979	854911	96900	55	2.48	0.40	8823	3554
MALAYSIA, WEST	1968	8167	6260	14	2.52	0.49	1305	638
	1978	66551	11200	37	2.67	0.29	5942	1736
PAKISTAN	1963	4830	7800	46	2.22	0.46	619	285
	1976	32121	15200	54	2.75	0.32	2113	684
PHILIPPINES	1963	6394	3800	29	1.92	0.44	1683	740
	1977	26191	15900	17	3.31	0.54	1647	883
SINGAPORE	1967	4574	1940	27	2.14	0.49	2358	1162
	1980	348131	20100	68	2.23	0.31	17320	5317
SRI LANKA	1966	7770	3276	113	1.43	0.29	2372	690
	1979	3019	1548	34	1.68	...	1950	...
THAILAND	1963	1793	2144	20	1.91	0.46	836	381
	1975	20236	7725	22	5.16	0.33	2620	858

ELECTRICAL MACHINERY (ISIC 383) - BRANCH CHARACTERISTICS IN SELECTED ESCAP COUNTRIES AND YEARS

COUNTRY	YEAR	VALUE ADDED '000 US\$	NUMBER OF EMPLOYEES	MEAN SIZE OF ESTABLISHMENT	GO/VA AT CURRENT PRICES	WAGES/VA AT CURRENT PRICES	VA PER EMPLOYEE US\$	WAGE-RATE US\$
BANGLADESH	1970	3570	1370	76	2.24	0.21	2506	538
	1979	18346	5350	119	2.35	0.23	3429	792
HONG KONG	1973	199688	72000	91	3.16	0.55	2773	1519
	1979	730847	117700	63	3.31	0.46	6209	2883
INDIA	1963	133767	124000	144	3.30	0.48	1079	515
	1970	701795	285000	99	4.09	0.48	2462	1171
INDONESIA	1975	44055	10400	135	2.93	0.16	4236	666
	1979	92160	28200	285	4.13	0.29	3268	944
IRAN	1979	415484	25900	365	2.04	0.63	16042	10136
KOREA, REP. OF	1963	11538	10000	34	2.73	0.27	1154	308
	1979	1692468	248400	159	2.95	0.38	6813	2576
MALAYSIA, WEST	1968	6534	2000	34	2.75	0.24	3267	791
	1978	247191	60500	358	3.78	0.34	4086	1407
PAKISTAN	1963	10080	18300	226	2.25	0.33	551	184
	1976	34949	16000	119	2.62	0.38	2184	821
PHILIPPINES	1963	31458	10900	103	2.20	0.22	2886	634
	1977	80194	34100	141	4.17	0.44	2352	1029
SINGAPORE	1967	5227	1860	60	2.69	0.44	2810	1247
	1980	946729	87620	301	3.12	0.32	10805	3436
SRI LANKA	1966	1890	920	34	2.33	0.23	2054	466
	1979	10534	2792	48	1.65	...	3773	...
THAILAND	1963	2072	1944	65	2.67	0.35	1066	374
	1975	217959	36551	326	2.41	0.27	5963	1596

TRANSPORT EQUIPMENT (ISIC 384) - BRANCH CHARACTERISTICS IN SELECTED ESCAP COUNTRIES AND YEARS

COUNTRY	YEAR	VALUE ADDED '000 US\$	NUMBER OF EMPLOYEES	MEAN SIZE OF ESTABLISHMENT	GO/VA AT CURRENT PRICES	WAGES/VA AT CURRENT PRICES	VA PER EMPLOYEE US\$	WAGE-RATE US\$
BANGLADESH	1970	1680	3080	128	2.37	...	545	...
	1979	12617	3720	169	1.80	0.20	3392	666
HONG KONG	1973	71568	17400	100	1.63	0.67	4113	2757
	1979	90726	14100	46	2.02	0.76	6434	4904
INDIA	1963	264175	298000	244	2.95	0.58	886	517
	1978	723409	392000	155	3.59	0.61	1845	1129
INDONESIA	1975	48851	19300	164	1.83	0.36	2531	910
	1979	109920	27100	155	3.17	0.26	4056	1047
IRAN	1979	263083	27590	657	3.66	...	9535	...
KOREA, REP. OF	1963	15384	19200	22	3.00	0.55	801	441
	1979	1138986	119300	127	3.22	0.41	9547	3921
MALAYSIA, WEST	1968	6207	3660	30	4.47	0.38	1696	651
	1978	69576	12800	100	2.98	0.42	5436	2262
PAKISTAN	1963	13230	14500	134	1.76	0.37	912	340
	1976	71111	21540	172	2.32	0.26	3301	872
PHILIPPINES	1963	38107	11500	39	2.66	0.21	3314	712
	1977	81544	25000	31	5.60	0.38	3262	1226
SINGAPORE	1967	11107	4260	112	2.29	0.58	2607	1503
	1980	495327	27280	108	1.93	0.34	18157	6227
SRI LANKA	1956	3150	2036	50	1.73	0.38	1547	594
	1979	10084	1646	24	1.67	...	6126	...
THAILAND	1963	5619	2133	35	2.48	0.17	2634	453
	1975	146808	13568	114	3.06	0.12	10820	1330

SECTION III

PRODUCTION OF SELECTED COMMODITIES

CHEMICALS (ISIC 351,352) - PRODUCTION OF SELECTED COMMODITIES
IN SELECTED ESCAP COUNTRIES, 1970, 1975-1980
(METRIC TONNES)

	1970	1975	1976	1977	1978	1979	1980
<u>SULPHUR, RECOVERED AS BY-PRODUCT (351101)</u>							
INDIA	...	133000	122000	122000	122000	122000	120000
IRAN	411000	475000	399000	400000	300000	200000	150000
KOREA, REPUBLIC OF	...	30000	47000	64000	81000	90000	90000
PAKISTAN	...	12000	12000	12000	14000	14000	14000
SINGAPORE	1000	6000	7000	23000	25000	26000	25000
<u>SULPHUR, RECOVERED FROM PYRITES ETC. (351102)</u>							
INDIA	26000	19000	19000	14000	26000	29000	34000
PHILIPPINES	127000	77000	77000	50000	51000	55000	56000
<u>ACETYLENE (351105)</u>							
BURMA	160	-	160	160	160
INDIA	6758	7826	9000	9828	9969	10381	10931
KOREA, REPUBLIC OF	504	10547	12181	12603	11350	7832	5622
PHILIPPINES	1315	25611	28449	26257	25798	32400	35340
SRI LANKA	191	194	185	...	245	260	...
THAILAND	79	80	157	130	169	178	191
<u>BENZENE (BENZOL) (351107)</u>							
INDIA	20453	55823	52534	64193	68194	74788	...
KOREA, REPUBLIC OF	...	8440	25880	21371	54382	57060	92941
<u>BUTYLENES, BUTADIENE (351109)</u>							
INDIA	...	5464	4974	5700	6738
KOREA, REPUBLIC OF	...	14545	15775	12969	27227	22840	22026
<u>ETHYLENE (351110)</u>							
INDIA	39223	47000	48498	56575	74327	102352	...
KOREA, REPUBLIC OF	...	89985	97442	86290	140753	190355	368202
<u>NAPHTHALENE (351111)</u>							
INDIA	986	1367	1632	1504	1661
<u>PROPYLENE (351113)</u>							
INDIA	4292	33300	33141	37101	49695	57717	...
KOREA, REPUBLIC OF	...	58628	61633	55120	89087	110921	208032
<u>TOLUENE (351114)</u>							
INDIA a/	1696	8000	6338	14018	16303	19800	...
KOREA, REPUBLIC OF	...	53206	55671	66782	74349	82550	87836
<u>XYLENES (351115)</u>							
KOREA, REPUBLIC OF	...	50880	83490	86929	87013	100896	126902

(CONTINUED)

CHEMICALS (SIC 351,352) - PRODUCTION OF SELECTED COMMODITIES
IN SELECTED ESCAP COUNTRIES, 1970, 1975-1980 (CONTINUED)
(METRIC TONNES)

	1970	1975	1976	1977	1978	1979	1980
<u>METHANOL(METHYL ALCOHOL)(351121)</u>							
INDIA	20844	27031	32906	45150	42098	52069	...
INDONESIA	8754
KOREA, REPUBLIC OF	...	58977	78876	174671	265640	317006	211940
<u>BUTYL ALCOHOL(BUTANOL)(351122)</u>							
INDIA	3308	5452	7339	8758	8606	8155	...
INDONESIA	6151
<u>ETHANEDIOL(ETHYLENE GLYCOL)(351123)</u>							
INDIA	...	7719	6405	5277	8555	11945	...
KOREA, REPUBLIC OF	...	422
<u>GLYCERINE(GLYCEROL)(351125)</u>							
BURMA	538	-	803	707	705
INDIA b/	11056	7472	8821	8935	9826	5972	8530
INDONESIA	3188
KOREA, REPUBLIC OF	2410	4351	5120	6150	6374	7526	7323
PHILIPPINES	4289	4662	4225	4837	4021	1715	2452
SRI LANKA	132	138	111	54	49	72	60
<u>PHENOL(351126)</u>							
INDIA	8671	8605	11550	12360	14285	14194	...
<u>ETHYLENE OXIDE(351129)</u>							
INDIA	1403	10340	9579	11866	13779	12096	...
<u>METHANAL(FORMALDEHYDE)(351131)</u>							
INDIA	...	27031	32906	47132	38805	36225	...
<u>ACETONE(351133)</u>							
INDIA	7728	15565	18087	19527	22409	21216	...
<u>ACETATES(METHYL, ETHYL, BUTYL)(351134)</u>							
INDIA	2162	3123	4915	4385	3005	4505	...
<u>ACETIC ACID(351135)</u>							
INDIA c/	16012	20531	24984	23386	26718	25113	...
<u>FORMIC ACID(351137)</u>							
INDIA	...	693	781	1181	1289	948	...
<u>PHTHALIC ANHYDRIDE(351138)</u>							
INDIA	7367	5714	11619	19123	20473	21838	...
KOREA, REPUBLIC OF	...	10793	11265	11712	21675	22489	...

(CONTINUED)

CHEMICALS (ISIC 351,352) - PRODUCTION OF SELECTED COMMODITIES
IN SELECTED ESCAP COUNTRIES, 1970, 1975-1980 (CONTINUED)
(METRIC TONNES)

	1970	1975	1976	1977	1978	1979	1980
<u>ACETYSALICYLIC ACID(ASPIRIN)(351139)</u>							
INDIA	762	1029	1042	...	1295	1092	834
<u>TARTARIC ACID(351141)</u>							
KOREA, REPUBLIC OF	...	3
<u>ANILINE(351142)</u>							
INDIA	...	4842	5535	7659	9062
<u>ACRYLONITRILE(351143)</u>							
KOREA, REPUBLIC OF	-	33246	34678	33380	47110	80104	56514
<u>CHLORINE(351145)</u>							
BANGLADESH	3000	3000	4000	3000	4000	4000	3335000
INDIA	147000	162000	180000	201000	219000	212000	228000
PAKISTAN	2000	5000	6000	4000	6000	8000	9000
SRI LANKA	1000	1000	1000	1000	1000	2000	1000
<u>HYDROCHLORIC ACID(351146)</u>							
BANGLADESH	-	1611	1687	1490	1715	1873	2223
INDIA	54608	165946	228324	179113	200905	323148	...
INDONESIA	780	3962	3804	1260	1684	3986	...
IRAN	11372	25412	30212
KOREA, REPUBLIC OF	22034	38837	43920	45169	43434	39083	39290
PHILIPPINES	27377	7500
SRI LANKA	92	...	600	550	669	1041	982
THAILAND d/	31590	54823	58753	71820	66594	76233	72576
<u>SULPHURIC ACID(351147)</u>							
BANGLADESH	7000	5000	4000	3000	5000	13000	4000
INDIA	1189000	1376000	1635000	2017000	2086000	2228000	1937000
INDONESIA	...	16000	8000	17000	16000	11000	...
IRAN	22000	348000	351000	260000	000000	400000	300000
KOREA, REPUBLIC OF	388000	550000	696000	1034000	1461000	1645000	1683000
PAKISTAN	32000	37000	46000	45000	52000	56000	57000
PHILIPPINES	196000	277000	280000	267000	168000	210000	...
THAILAND d/	15000	38000	45000	48000	60000	48000	35000
<u>NITRIC ACID(351149)</u>							
INDIA	17000	460000	539000	474000	467000	583000	...
KOREA, REPUBLIC OF	-	9000
<u>PHOSPHORIC ACID(351150)</u>							
INDIA	6416	15375	15370	22180	22947	12211	...
<u>CARBON BISULPHIDE(351153)</u>							
KOREA, REPUBLIC OF	...	725

(CONTINUED)

CHEMICALS (ISIC 351,352) - PRODUCTION OF SELECTED COMMODITIES
IN SELECTED ESCAP COUNTRIES, 1970, 1975-1980 (CONTINUED)
(METRIC TONNES)

	1970	1975	1976	1977	1978	1979	1980
<u>ZINC OXIDE(351154)</u>							
INDIA b/	5300	3266	4551	5016	6187	5064	4633
<u>TITANIUM OXIDES(351155)</u>							
INDIA b/	...	5376	9717	9886	9916
KOREA, REPUBLIC OF	...	3754	5933	7671	5134	5715	...
<u>LEAD OXIDES(351157)</u>							
INDIA b/	3251	5322	7391	7396	7020	5720	7410
KOREA, REPUBLIC OF	...	525
<u>AMMONIA(351158)</u>							
INDONESIA	2000	8000	9000	7000	...
KOREA, REPUBLIC OF	512000	796000	733000	882000	1091000	1169000	1031000
<u>CAUSTIC SODA(351159)</u>							
BANGLADESH	3000	4000	4000	5000	6000	6000	6000
INDIA	361000	443000	504000	517000	548000	565000	549000
INDONESIA	2000	-	-	-	-	-	...
IRAN e/	7000	21000	28000	20000	15000
KOREA, REPUBLIC OF	27000	60000	67000	74000	76000	76000	148000
PAKISTAN	28000	37000	38000	25000	35000	36000	40000
PHILIPPINES	32000	18000	17000	19000	21000	26000	24000
SRI LANKA	1000	1000	2000	2000	2000	2000	2000
THAILAND	33000	56000	61000	65000	62000	67000	62000
<u>HYDRATED ALUMINA(351162)</u>							
INDIA	412	184
<u>ALUMINIUM SULPHATE(351163)</u>							
INDONESIA	...	16170	13570	11292	13206	6409	...
KOREA, REPUBLIC OF	...	13031
PHILIPPINES	...	2766
<u>COPPER SULPHATE(351165)</u>							
INDIA	2168	1753	2620	2110	2580
KOREA, REPUBLIC OF	..	80
<u>SODA ASH(351166)</u>							
INDIA	446000	541000	565000	568000	581000	544000	535000
KOREA, REPUBLIC OF	56000	127000	155000	170000	176000	204000	222000
PAKISTAN	68000	77000	79000	55000	69000	71000	79000
<u>SODIUM SILICATES(351169)</u>							
KOREA, REPUBLIC OF	12339	14615
THAILAND	2493	11378	11246	12787	13351	16495	18381

(CONTINUED)

CHEMICALS (ISIC 351,352) - PRODUCTION OF SELECTED COMMODITIES
IN SELECTED ESCAP COUNTRIES, 1970, 1975-1980 (CONTINUED)
(METRIC TONNES)

	<u>1970</u>	<u>1975</u>	<u>1976</u>	<u>1977</u>	<u>1978</u>	<u>1979</u>	<u>1980</u>
<u>SODIUM DICHROMATE(351170)</u>							
INDIA	...	28400	29008	31278	30285	39265	...
<u>HYDROGEN PEROXIDE(351171)</u>							
INDIA	3599	2646	1811	4967	4594	5091	...
<u>CALCIUM CARBIDE(351173)</u>							
INDIA	70000	72000	84000	83000	93000	95000	73000
KOREA, REPUBLIC OF	53000	77000	67000	68000	50000	21000	34000
PHILIPPINES	...	10000
<u>DYESTUFFS, SYNTHETIC(351174)</u>							
INDIA b/	5238	13745	17804	18024	19800
KOREA, REPUBLIC OF	2060	3555	4207	4532	4919	4944	4552
<u>ACTIVATED CARBON(351179)</u>							
INDIA	...	1275	1454	1582	1682
KOREA, REPUBLIC OF	2052	3704	2518
<u>NITROGENOUS FERTILIZERS(351201)</u>							
AFGHANISTAN	-	15000	26000	38000	48000	48000	...
BANGLADESH	43000	33000	131000	126000	106000	134000	166000
BURMA	-	43000	47000	55000	53000	58000	58000
INDIA	699000	1109000	1332000	1648000	1723000	1839000	1910000
INDONESIA	39000	121000	208000	184000	396000	694000	875000
IRAN	26000	131000	126000	136000	124000	72000	93000
KOREA, REPUBLIC OF	304000	454000	387000	499000	609000	705000	...
MALAYSIA f/	31000	37000	34000	42000	43000	37000	37000
PAKISTAN	129000	311000	316000	312000	311000	327000	367000
PHILIPPINES	25000	45000	53000	38000	27000	36000	26000
THAILAND	8000	7000	4000	7000	9000	4000	...
<u>SUPERPHOSPHATES(351204)</u>							
BANGLADESH	-	14000	22000	20000	18000	29000	33000
INDIA	104000	135000	112000	127000	161000	187000	178000
INDONESIA	-	-	-	-	-	-	53000
KOREA, REPUBLIC OF	-	27000	23000	20000	20000	21000	...
MALAYSIA f/	-	21000	22000	25000	29000	29000	29000
PAKISTAN	4000	11000	11000	12000	14000	18000	18000
PHILIPPINES	41000	31000	31000	29000	36000
<u>PHOSPHATIC FERTILIZERS, OTHER(351207)</u>							
INDIA	102000	108000	57000	69000	126000	138000	154000
INDONESIA	-	-	-	-	-	-	1000
IRAN	...	83000	83000	109000	91000	68000	46000
KOREA, REPUBLIC OF	22000	39000	43000	124000	221000	330000	...

(CONTINUED)

CHEMICALS (ISIC 351,352) - PRODUCTION OF SELECTED COMMODITIES
IN SELECTED ESCAP COUNTRIES, 1970, 1975-1980 (CONTINUED)
(METRIC TONNES)

	1970	1975	1976	1977	1978	1979	1980
<u>MULTINUTRIENT FERTILIZERS, N CONTENT(351213)</u>							
INDIA	6000	78000	170000	214000	277000	334000	314000
INDONESIA	-	-	-	-	-	-	1000
KOREA, REPUBLIC OF	82000	125000	148000	137000	142000	133000	...
PAKISTAN	-	-	-	-	-	9000	32000
PHILIPPINES	23000	2000	12000	10000
<u>MULTINUTRIENT FERTILIZERS, P2O5 CONTENT(351213)</u>							
INDIA	19000	88000	151000	283000	386000	453000	431000
INDONESIA	-	-	-	-	-	-	1000
KOREA, REPUBLIC OF	118000	139000	148000	137000	147000	138000	...
PAKISTAN	...	-	-	-	-	9000	32000
PHILIPPINES	...	14000	10000
<u>INSECTICIDES, FUNGICIDES, ETC.(351216)</u>							
INDIA g/	...	35342	34713	40827	49943
INDONESIA	20164
KOREA, REPUBLIC OF	18174	67385	149249	119427	101953	154436	113931
SRI LANKA	840	831	...
<u>RUBBER, SYNTHETIC(351311)</u>							
INDIA	31101	22960	23483	28359	25590	32771	22549
KOREA, REPUBLIC OF	-	24317	35285	43883	63650	60606	71385
<u>NON-CELLULOSIC STAPLE AND TOW(351304)</u>							
INDIA	5330	14600	21764	21774	25840	27800	30800
INDONESIA	...	4200	25000	37200	45400	50300	53900
KOREA, REPUBLIC OF	21883	133774	161681	179884	209385	227715	255505
MALAYSIA	...	10000	15000	30000	33000	35000	36000
PHILIPPINES	-	7800	7800	7800	8600	11600	14000
THAILAND	3400	18400	29400	38100	43600	47900	56500
<u>CELLULOSIC STAPLE AND TOW(351307)</u>							
INDIA	63342	66828	82368	84677	89942	92300	74700
KOREA, REPUBLIC OF	...	3800	11600	14600	15400	16000	15000
THAILAND	...	-	2000	10700	13500	15100	16400
<u>ALKYD RESINS(351310)</u>							
KOREA, REPUBLIC OF	...	104
<u>AMINO PLASTICS(351313)</u>							
KOREA, REPUBLIC OF	...	11999
<u>PHENOLIC AND CRESYLIC PLASTICS(351316)</u>							
KOREA, REPUBLIC OF	...	277

(CONTINUED)

CHEMICALS (ISIC 351,352) - PRODUCTION OF SELECTED COMMODITIES
IN SELECTED ESCAP COUNTRIES, 1970, 1975-1980 (CONTINUED)
(METRIC TONNES)

	<u>1970</u>	<u>1975</u>	<u>1976</u>	<u>1977</u>	<u>1978</u>	<u>1979</u>	<u>1980</u>
<u>POLYETHYLENE(351319)</u>							
INDIA	41662	50818	49434	47001	71673	99764	97933
KOREA, REPUBLIC OF	-	66756	75328	61876	96894	122445	227859
<u>POLYPROPYLENE(351322)</u>							
KOREA, REPUBLIC OF	-	58549	79860	109157	73968	110211	150452
PHILIPPINES	...	125
<u>POLYSTYRENE(351325)</u>							
INDIA	9388	9092	12343	14722	12713	13507	10526
KOREA, REPUBLIC OF	...	13784	22930	37281	51162	43836	49135
PHILIPPINES	...	127
<u>POLYVINYLCHLORIDE(351328)</u>							
INDIA	...	41524	45874	56993	59077	59000	...
IRAN	11200
KOREA, REPUBLIC OF	35577	68541	95118	115959	130952	191760	231502
PHILIPPINES	...	6774
<u>NON-CELLULOSIC CONTINUOUS FIBRES(351337)</u>							
BANGLADESH	...	400	400	300	500	200	300
INDIA	10340	20100	24200	25600	32800	35800	39700
INDONESIA	...	3600	11000	17300	21300	22700	41500
IRAN	3000	6800	8700	8500	9000	5000	4500
KOREA, REPUBLIC OF	24265	120827	141951	163500	209200	240200	281200
PAKISTAN	1700	1800	2400	2200	1900	2000	1500
PHILIPPINES	1500	11000	14000	14900	16000	25000	30000
SINGAPORE	-	1500	-	-	-	-	-
THAILAND	1200	20700	25800	31700	34700	39700	40000
<u>CELLULOSIC CONTINUOUS FILAMENTS(351340)</u>							
BANGLADESH	...	1600	900	1400	3000	4100	3500
INDIA	55300	54200	60600	58900	62400	60500	57700
KOREA, REPUBLIC OF	6914	9781	14156	12800	12700	13200	12400
PAKISTAN	5700	2900	2600	2600	2300	2000	2,000
<u>PAINTS, CELLULOSE(352101)</u>							
INDIA b/	...	61053	73699	74440	86503	77017	88081
INDONESIA	818	9233	...
PAKISTAN	6771	6184	7128	7193	7924	8386	8031
SINGAPORE	6050	9170	10236	12575	14667	15280	17522
SRI LANKA	...	166	174	...	553	437	...
<u>PAINTS, WATER(352104)</u>							
INDONESIA	197	50	...
MALAYSIA	...	2719	2727	3452	3357	4058	4701
SINGAPORE	3862	6990	8209	11171	11816	11237	12262
SRI LANKA	...	268	576	...	966	698	...

(CONTINUED)

CHEMICALS (ISIC 351,352) - PRODUCTION OF SELECTED COMMODITIES
IN SELECTED ESCAP COUNTRIES, 1970, 1975-1980 (CONTINUED)
(METRIC TONNES)

	1970	1975	1976	1977	1978	1979	1980
<u>PAINTS, OTHER(352107)</u>							
INDONESIA	7525	15544	8118	...
IRAN	14844	29623	45822	56591	50909
MALAYSIA	...	17254	20497	23249	27586	31187	34037
PAKISTAN h/	3515	4468	4017	4370	5946	5554	6646
PHILIPPINES i/	36435	42885	50070	41348
<u>SOAP(352301)</u>							
BURMA	28000	42063	48016	44462	36466
INDIA b/	232400	270500	269500	294500	337400	289745	317753
INDONESIA	43913	46182	45046	47915	50196	55531	...
IRAN	30000	33340	37540
KOREA, REPUBLIC OF	56952	89433	108634	132178	133438	152086	148924
MALAYSIA f/	30812	30792	37235	47088	42757	49123	49044
NEPAL	814	970	1855	1317	1121	1174	...
PHILIPPINES	58168	60510	71577	83559	52027	37647	65944
SINGAPORE j/	19566	21717	26044	26446	24884	27551	28584
SRI LANKA j/	18186	18209	18381	30905	...
THAILAND	...	9065	10493	12146	17087	22382	...
<u>WASHING POWDER AND DETERGENTS(352304)</u>							
BURMA	5182	4000
INDIA b/	31386	75220	79655	104292	120917	151145	162978
INDONESIA	2621	33636	33613	37101	38481	43036	43000
IRAN	60000	87852	95512	117626	97978
KOREA, REPUBLIC OF	13115	26685	35466	47923	64358	69621	63593
PHILIPPINES	55099	66025	58744	66312	91365	127432	158094
THAILAND	27079	50555	54782	59048	61160	71602	...
<u>CARBON BLACK(352901)</u>							
INDIA	30000	52000	56270	63313	71554	71865	...
INDONESIA	-	3200	1715	974
IRAN	...	1021	1199	1339	1440
KOREA, REPUBLIC OF	3345	23884	31646	38248	51989	58284	74122
<u>PRINTERS' INK(352904)</u>							
INDONESIA	22	762	822	1256	1887	2670	...
KOREA, REPUBLIC OF	1221	3062	3969	4582	6356	6156	6122
MALAYSIA	...	1140	1242	1156	1361	1621	1714
PHILIPPINES	2416	2573
SRI LANKA	292	150	...
<u>EXPLOSIVES(352907)</u>							
INDIA	27469	45341	46618	45818	55941	52580	58431
KOREA, REPUBLIC OF	6077	8712	8814	10253	12029	12046	...
<u>GELATIN AND GELATIN DERIVATIVES(352910)</u>							
INDIA	1906	2330	2356	2570	...

- a/ Excluding toluene recovered as a by-product from coke-oven plants.
b/ Production by large and medium scale establishments only.
c/ Beginning 1975, ethyl and butyl acetates only. Prior to 1975, ethyl acetate only.
d/ Strength of acid not known.
e/ Production in urban areas only.
f/ Data refer to Peninsular Malaysia only.
g/ Excluding quantities consumed by fertilizer industry.
h/ Including water paints and cellulose paints.
i/ Incomplete coverage.
j/ Including washing powder and detergents (ISIC 352304).

PETROCHEMICALS (ISIC 353,354,356) - PRODUCTION OF SELECTED COMMODITIES
IN SELECTED ESCAP COUNTRIES, 1970, 1975-1980
(METRIC TONNES)

	1970	1975	1976	1977	1978	1979	1980
<u>AVIATION GASOLENE(353001)</u>							
BANGLADESH	...	-	-	-	-	-	-
BURMA	3000	1000	1000	1000	2000	1000	1000
INDONESIA	20000	21000	15000	13000	16000	15000	18000
IRAN	667000	470000	367000	304000	340000	250000	150000
PAKISTAN a/	34000	-	-	-	-	-	-
PHILIPPINES	-	-	-	2000	5000	4000	-
SINGAPORE	-	-	-	-	-	-	...
<u>JET FUELS(353004)</u>							
BANGLADESH	...	21000	17000	12000	5000	13000	4000
BURMA	24000	24000	27000	31000	28000	39000	43000
INDIA	710000	912000	972000	1020000	1166000	1176000	1010000
INDONESIA	118000	118000	108000	94000	130000	185000	241000
IRAN	1641000	1612000	1140000	1545000	950000	411000	350000
KOREA, REPUBLIC OF	407000	548000	639000	747000	686000	659000	590000
MALAYSIA b/	50000	120000	120000	120000	115000	120000	130000
PAKISTAN a/	359000	385000	402000	416000	471000	556000	580000
PHILIPPINES	348000	321000	303000	343000	346000	280000	292000
SINGAPORE	690000	1540000	1755000	1875000	2438000	2963000	2700000
SRI LANKA	-	57000	77000	71000	35000	31000	62000
THAILAND	252000	660000	680000	609000	661000	634000	650000
<u>MOTOR GASOLENE(353007)</u>							
BANGLADESH	...	51000	55000	51000	53000	55000	58000
BURMA	162000	178000	194000	218000	218000	235000	240000
INDIA	1501000	1222000	1314000	1370000	1526000	1569000	1459000
INDONESIA	1421000	1854000	1531000	1858000	1082000	2318000	2812000
IRAN	2146000	3111000	3468000	4706000	4346000	3400000	3000000
KOREA, REPUBLIC OF	662000	491000	627000	824000	940000	1025000	833000
MALAYSIA e/	353000	350000	362000	400000	400000	455000	475000
PAKISTAN a/	400000	246000	253000	472000	459000	459000	495000
PHILIPPINES	1826000	1917000	1810000	1790000	1692000	1717000	1382000
SINGAPORE	900000	862000	1084000	1124000	1420000	1750000	1950000
SRI LANKA	144000	88000	100000	103000	121000	98000	109000
THAILAND c/	606000	1283000	1408000	1619000	1523000	1567000	1585000
<u>NAPHTHAS(353010)</u>							
BANGLADESH	...	56000	62000	92000	84000	65000	77000
BURMA	12000	-	-	-	-	-	-
INDIA	1253000	1849000	2012000	2093000	2162000	2533000	2017000
INDONESIA	-	392000	371000	914000	900000	870000	850000
IRAN	508000	971000	605000	700000	690000	690000	690000
KOREA, REPUBLIC OF	535000	1720000	2002000	2265000	2373000	2573000	2740000
MALAYSIA g/	850000	218000	232000	192000	200000	220000	245000
PAKISTAN a/	163000	115000	115000	168000	236000	144000	175000
PHILIPPINES	3000	4000	8000	7000	-	18000	89000
SINGAPORE	-	1647000	1884000	2613000	2748000	2557000	2750000
SRI LANKA	113000	108000	103000	102000	82000	90000	163000
THAILAND	75000	271000	207000	220000	230000	190000	180000

(CONTINUED)

PETROCHEMICALS (ISIC 353,354,356) - PRODUCTION OF SELECTED COMMODITIES
IN SELECTED ESCAP COUNTRIES, 1970, 1975-1980 (CONTINUED)
(METRIC TONNES)

	1970	1975	1976	1977	1978	1979	1980
KEROSENE(353013)							
BANGLADESH <u>d/</u>	...	172000	202000	247000	263000	306000	311000
BURMA	272000	191000	144000	117000	94000	70000	80000
INDIA	2912000	2323000	2607000	2488000	2414000	2651000	2343000
INDONESIA	1914000	3200000	2925000	3902000	3863000	4482000	4396000
IRAN	2301000	3477000	4223000	4401000	4360000	4955000	4570000
KOREA, REPUBLIC OF	419000	508000	547000	582000	874000	1148000	1121000
MALAYSIA <u>d/ c/</u>	350000	189000	178000	151000	160000	175000	185000
PAKISTAN <u>a/</u>	574000	261000	259000	229000	283000	166000	220000
PHILIPPINES	433000	420000	385000	401000	453000	522000	466000
SINGAPORE	400000	1263000	1950000	2730000	2270000	2071000	2375000
SRI LANKA	267000	208000	188000	185000	212000	189000	179000
THAILAND	104000	199000	230000	228000	213000	258000	270000
WHITE SPIRIT(353016)							
INDIA	109000	112000	130000	132000	146000	156000	155000
INDONESIA	10900	24000	21000	25000	20000	20000	23000
IRAN	125000	90000	94000	100000	100000	90000	90000
PHILIPPINES	36000	37000	50000	28000	34000	33000	29000
SINGAPORE	32000	115000	105000	93000	80000	95000	120000
DISTILLATE FUEL OILS(353019)							
BANGLADESH	...	135000	137000	181000	150000	123000	155000
BURMA	276000	258000	282000	327000	326000	360000	385000
INDIA	4787000	7130000	7308000	8176000	8525000	9519000	8134000
INDONESIA	1248000	2891000	2703000	3793000	4385000	4578000	4719000
IRAN	4726000	6450000	6845000	7587000	7013000	5409000	5050000
KOREA, REPUBLIC OF	1556000	2879000	3545000	4183000	4764000	5264000	5284000
MALAYSIA <u>e/</u>	850000	1314000	1666000	1689000	1700000	1780000	1850000
PAKISTAN <u>a/</u>	992000	777000	805000	708000	1054000	1079000	1100000
PHILIPPINES	1926000	1594000	1957000	2078000	2070000	2287000	2380000
SINGAPORE	1660000	3863000	5046000	5569000	6780000	6566000	6200000
SRI LANKA	425000	362000	364000	372000	364000	357000	340000
THAILAND	1001000	1889000	2216000	2435000	2241000	2412000	2400000
RESIDUAL FUEL OILS(353022)							
BANGLADESH	...	313000	341000	461000	422000	431000	535000
BURMA	124000	50000	152000	192000	203000	242000	240000
INDIA	4234000	4979000	4779000	5242000	5496000	6285000	6113000
INDONESIA	5538000	6643000	7662000	9469000	9742000	11101000	11336000
IRAN	12580000	15300000	14471000	16373000	15133000	14100000	10000000
KOREA, REPUBLIC OF	5743000	9643000	10652000	12073000	12982000	13765000	13710000
MALAYSIA <u>e/</u>	2351000	1793000	1948000	2058000	2125000	2195000	2275000
PAKISTAN <u>a/</u>	1679000	1278000	1364000	915000	1168000	1057000	1150000
PHILIPPINES	3437000	3597000	3798000	4115000	4456000	4422000	4128000
SINGAPORE	6977000	8106000	9127000	10209000	10154000	10340000	13530000
SRI LANKA	698000	624000	514000	547000	553000	543000	745000
THAILAND	1235000	2602000	2559000	2697000	2971000	3314000	3350000
LUBRICATING OILS(353025)							
BANGLADESH	-	32000	21000	28000	36000	33000	31000
BURMA	-	21000	20000	19000	22000	20000	22000
INDIA	236000	355000	340000	404000	488000	481000	439000
INDONESIA	2000	4000	2000	3000	4000	5000	4000
IRAN	80000	357000	118000	117000	100000	100000	100000
KOREA, REPUBLIC OF	64000	118000	136000	170000	198000	216000	192000
PAKISTAN <u>a/</u>	70000	183000	172000	168000	160000	180000	195000
PHILIPPINES <u>f/</u>	33000	100000	89000	90000	95000	105000	110000
SINGAPORE	-	310000	429000	469000	540000	600000	635000
SRI LANKA	4000	16000	16000	14000	17000	18000	22000
THAILAND	-	-	-	-	-	-	-

(CONTINUED)

PETROCHEMICALS (ISIC 353,354,356) - PRODUCTION OF SELECTED COMMODITIES
IN SELECTED ESCAP COUNTRIES, 1970, 1975-1980 (CONTINUED)
(METRIC TONNES)

	<u>1970</u>	<u>1975</u>	<u>1976</u>	<u>1977</u>	<u>1978</u>	<u>1979</u>	<u>1980</u>
<u>PARAFFIN WAX(353028)</u>							
BURMA	18000	11000	9000	10000	11000	13000	12000
INDIA	37000	45000	46000	49000	55000	69000	32000
INDONESIA	66000	36000	34000	42000	38000	43000	38000
<u>PETROLEUM COKE(353031)</u>							
BURMA	12000	17000	15000	14000	13000	16000	17000
INDIA	149000	157000	151000	162000	128000	128000	94000
INDONESIA	40000	36000	28000	34000	35000	30000	34000
KOREA, REPUBLIC OF	-	-	-
<u>BITUMEN(ASPHALT)(353034)</u>							
INDIA	765000	738000	884000	959000	1025000	1027000	1102000
INDONESIA	49000	54000	47000	83000	80000	85000	80000
IRAN	357000	748000	750000	780000	770000	750000	600000
KOREA, REPUBLIC OF	176000	211000	222000	327000	356000	344000	317000
PAKISTAN	130000	131000	87000	93000	107000	110000	120000
PHILIPPINES	94000	72000	72000	62000	67000	66000	58000
SINGAPORE	148000	284000	290000	280000	335000	400000	350000
SRI LANKA	30000	21000	27000	25000	25000	24000	26000
THAILAND	150000	110000	141000	163000	158000	127000	130000
<u>LIQUEFIED PETROLEUM GAS FROM NATURAL GAS PLANT(3530371)</u>							
INDONESIA	3000	1000	1000	2000	3000	3000	2000
IRAN	438000	635000	550000	1000000	1200000	1000000	550000
<u>LIQUEFIED PETROLEUM GAS FROM PETROLEUM REFINERIES(3530372)</u>							
BURMA	5000	2000	2000	2000	4000	2000	3000
INDIA	161000	320000	354000	377000	401000	416000	368000
INDONESIA	13000	29000	25000	26000	25000	30000	35000
IRAN	112000	314000	359000	375000	370000	310000	300000
KOREA, REPUBLIC OF	47000	203000	223000	264000	282000	276000	337000
MALAYSIA e/	56000	30000	30000	12000	15000	20000	28000
PAKISTAN	...	15000	21000	22000	20000	25600	30000
PHILIPPINES	86000	200000	170000	166000	160000	168000	158000
SINGAPORE	23000	160000	138000	141000	174000	193000	190000
SRI LANKA	8000	1000	2000	3000	5000	6000	7000
THAILAND	42000	106000	121000	130000	118000	135000	150000

- a/ 1970, including data for Bangladesh.
b/ Data refer to Peninsular Malaysia only.
c/ Including aviation gasoline (ISIC 353001).
d/ Including jet fuel (ISIC 353004).
e/ Data refer to Peninsular Malaysia and Sarawak only.
f/ Blended and compounded from primary petroleum products.
g/ Data refer to Sarawak only.

IRON AND STEEL (ISIC 371) - PRODUCTION OF SELECTED COMMODITIES
IN SELECTED ESCAP COUNTRIES, 1970, 1975-1980
(METRIC TONNES)

	1970	1975	1976	1977	1978	1979	1980
<u>SPIEGELEISEN AND FERRO MANGANESE(371004)</u>							
INDIA	222000	199000	176000	193000	220000	189000	162000
KOREA, REPUBLIC OF <u>a/</u>	6000	-	29000	36000	47000	71000	54000
<u>PIG IRON, STEEL-MAKING(371010)</u>							
INDIA <u>b/</u>	6896000	8354000	9731000	9785000	9431000	8687000	8382000
KOREA, REPUBLIC OF	19000	1186000	1937000	2425000	2741000	5063000	5577000
THAILAND <u>c/</u>	11000	14000	18000	20000	21000	26000	18000
<u>OTHER FERRO-ALLOYS(371013)</u>							
INDIA	220000	204000	265000	228000	294000	250000	226000
KOREA, REPUBLIC OF <u>d/</u>	10000	15000	16000	27000	31000	40000	30000
<u>CRUDE STEEL FOR CASTINGS(371016)</u>							
INDIA	52000	60000	63000	67000	76000	73000	72000
INDONESIA <u>e/ f/</u>	...	100000	139000	250000	225000	305000	360000
MALAYSIA <u>e/ f/</u>	...	183000	190000	194000	203000	207000	210000
PHILIPPINES <u>e/ f/</u>	...	316000	357000	364000	276000	397000	330000
SINGAPORE <u>e/ f/</u>	...	188000	194000	206000	280000	297000	340000
<u>CRUDE STEEL, INGOTS(371019)</u>							
BANGLADESH	...	70000	90000	108000	117000	126000	137000
INDIA	6234000	7865000	9250000	9828000	9948000	9931000	9255000
KOREA, REPUBLIC OF	481000	2010000	2698000	2737000	3138000	5200000	5790000
THAILAND <u>g/</u>	40000	236000	275000	300000	331000	435000	454000
<u>SEMIS FOR TUBES(371025)</u>							
KOREA, REPUBLIC OF	51000	2184000	3455000	4528000	5184000	7632000	8687000
<u>WIRE RODS(371028)</u>							
BURMA	16000	16000	22000	22000	16000
KOREA, REPUBLIC OF	73000	164000	191000	241000	299000	425000	553000
MALAYSIA	31000	174000	181000	190000	240000	244000	236000
SRI LANKA	5000	7000	6000	6000
<u>ANGLES, SHAPES AND SECTIONS(371035)</u>							
KOREA, REPUBLIC OF	70000	149000	215000	290000	424000	417000	360000
MALAYSIA	8000	9000	10000	11000	14000	12000	13000
PHILIPPINES <u>h/</u>	367000	614000	747000	945000	1097000	1272000	1371000
<u>PLATES(HEAVY), OVER 4.75 MM.(371040)</u>							
KOREA, REPUBLIC OF <u>i/</u>	309000	350000	437000	502000	821000	1439000	1484000
<u>SHEETS, ELECTRICAL(371046)</u>							
INDIA	35000	32000	20000	35000	36000	45000	44000
KOREA, REPUBLIC OF	...	509000	919000	1125000	1430000	1371000	1192000

(CONTINUED)

IRON AND STEEL (ISIC 371) - PRODUCTION OF SELECTED COMMODITIES
IN SELECTED ESCAP COUNTRIES, 1970, 1975-1980 (CONTINUED)
(METRIC TONNES)

	1970	1975	1976	1977	1978	1979	1980
<u>SHEETS, UNDER 3 MM., COLD-ROLLED, UNCOATED(371049)</u>							
BURMA	1000	3000	4000	4000	3000
<u>TINPLATE(371055)</u>							
INDIA	130000	79000	120000	100000	120000	160000	200000
KOREA, REPUBLIC OF	16000	30000	42000	57000	83000	67000	71000
THAILAND	...	21000	26000	36000	44000	65000	70000
<u>SHEETS, GALVANIZED(371058)</u>							
BURMA	1000	-	-
KOREA, REPUBLIC OF	36000	49000	67000	131000	167000	185000	190000
MALAYSIA	33000	44000	56000	58000	54000	62000	65000
PHILIPPINES	81000
SRI LANKA	...	2000	1000	2000	3000
THAILAND	98000	103000	115000	138000	128000	167000	122000
<u>HOOP AND COIL, COLD-ROLLED(371064)</u>							
KOREA, REPUBLIC OF	25000	82000
SRI LANKA	23000	21000	28000	25000	33000
<u>WIRE, PLAIN(371070)</u>							
BURMA	1000
KOREA, REPUBLIC OF	36000	62000	62000	89000	130000	143000	170000
<u>TUBES, SEAMLESS(371076)</u>							
INDIA	33000	32000	33000	17000	31000	30000	31000
KOREA, REPUBLIC OF	96000	348000	514000	668000	946000	1090000	1099000
MALAYSIA	2000	8000	10000	14000	18000	21000	...
<u>TUBES, WELDED(371079)</u>							
INDIA j/	...	404000	450000	540000	551000	567000	546000
KOREA, REPUBLIC OF	31000	28000	32000	48000	43000	63000	76000
MALAYSIA	46000	61000	58000	76000	85000	84000	143000
PHILIPPINES	22000
<u>STEEL CASTINGS IN THE ROUGH STATE(371085)</u>							
INDIA j/	...	62000	65000	68000	76000	72000	...
IRAN	54000
KOREA, REPUBLIC OF	31000	70000	106000	107000	137000	144000	217000
<u>STEEL FORGINGS(371088)</u>							
INDIA j/	...	96000	96000	95000	98000	119000	141000
KOREA, REPUBLIC OF	5000	26000	36000

- a/ Ferro-manganese only.
- b/ Including foundry pig iron.
- c/ Except in 1970, including foundry pig iron.
- d/ Ferro-silicon only.
- e/ Including crude steel, ingots (ISIC 371019).
- f/ Source: International Iron and Steel Institute, Steel Statistical Yearbook, Brussels 1982.
- g/ Including crude steel for casting.
- h/ Including wire rods (ISIC 371028).
- i/ Including medium plates 3 to 4.75mm thick (ISIC 371043).
- j/ Production by large and medium scale establishments only.

CAPITAL GOODS (ISIC 382,383,384) - PRODUCTION OF SELECTED COMMODITIES
IN SELECTED ESCAP COUNTRIES, 1970, 1975-1980
(NUMBER OF UNITS)

	<u>1970</u>	<u>1975</u>	<u>1976</u>	<u>1977</u>	<u>1978</u>	<u>1979</u>	<u>1980</u>
<u>ENGINES, DIESEL(382104)</u>							
INDIA	68114	141249	110068	136031	136934	143290	138934
INDONESIA	...	8000	24000	25300	30400	25000	34100
<u>INTERNAL COMBUSTION ENGINES, GASOLINE(382108)</u>							
INDIA	71000	143000
KOREA, REPUBLIC OF	18000	89000	111000	243000	320000	269000	288000
<u>PLOUGHS(382218)</u>							
KOREA, REPUBLIC OF	4774	34437	38323
<u>THRESHING MACHINES(382249)</u>							
KOREA, REPUBLIC OF	19345	21295	17376	16064	23866	23251	...
<u>TRACTORS OF 10 HP AND OVER, OTHER THAN INDUSTRIAL ROAD TRACTORS(382261)</u>							
BURMA	686	410	882	844	700
INDIA	19931	32445	36675	34675	52368	60094	67528
IRAN	2181	12608	13442	10072	6796
<u>EXTRUDING PRESSES(382304)</u>							
KOREA, REPUBLIC OF	120	93	171	190	236	216	...
<u>LATHES(382313)</u>							
KOREA, REPUBLIC OF	4248	1902	2748	4262	5793	6260	3181
<u>KNITTING MACHINES(382407)</u>							
IRAN	...	5211	6250
KOREA, REPUBLIC OF	3775	2300	2372	2002	1845	1164	1576
<u>LOOMS(382410)</u>							
INDIA	5070	5931
IRAN	760
KOREA, REPUBLIC OF	3316	5870	18670	9773	7873	10498	4081
<u>BULLDOZERS(382422)</u>							
INDIA	...	795	796	863	941
<u>EXCAVATING MACHINES(382425)</u>							
INDIA	...	103	190	141	170
<u>GRADERS AND LEVELLERS(382428)</u>							
INDIA	335	774	256	546

(CONTINUED)

CAPITAL GOODS (ISIC 382,383,384) - PRODUCTION OF SELECTED COMMODITIES
IN SELECTED ESCAP COUNTRIES, 1970, 1975-1980 (CONTINUED)
(NUMBER OF UNITS)

	1970	1975	1976	1977	1978	1979	1980
<u>SCRAPERS(382431)</u>							
INDIA	...	18	46	31	46
<u>CONCRETE MIXERS FOR USE AT CONSTRUCTION SITES(382434)</u>							
INDONESIA	35
<u>TYPEWRITERS(382501)</u>							
INDIA	39000	51000	60000	65000	83000	93000	94000
<u>CALCULATING MACHINES(382504)</u>							
KOREA, REPUBLIC OF <u>a/</u>	...	1337000	1297000	1849000	4252000	5509000	3991000
<u>SEWING MACHINES(382910)</u>							
INDIA <u>b/</u>	178000	264000	361000	382000	245000	336000	347000
INDONESIA	5000	520000	400000	485000	600000	480000	525000
KOREA, REPUBLIC OF	118000	259000	514000	496000	420000	381000	319000
PAKISTAN	88000	55000	64000	58000	62000	62000	67000
PHILIPPINES	25000
SRI LANKA	35000	15000	13000	14000	32000	33000	...
<u>AIR-CONDITIONING MACHINES(382925)</u>							
BURMA	...	20000	180000	175000	37000
INDIA	...	9000	15000	21000	21000	32000	26000
INDONESIA	...	8000	24000	23000	80	36000	...
IRAN	...	232000	198000	243000	226000
KOREA, REPUBLIC OF	1000	15000	14000	14000	37000	147000	27000
PHILIPPINES <u>c/</u>	34000	24000	32000	36000	40000
SINGAPORE	...	17000	19000	26000	31000	40000	...
<u>REFRIGERATORS (EXCL.HOUSEHOLD), FREEZERS(382928)</u>							
IRAN	5914	459	513	536	320
PHILIPPINES	135000	150000	222000
SRI LANKA	332	...	338
<u>PUMPS FOR LIQUIDS, EXCL.LIQUID ELEVATORS(382942)</u>							
BURMA	3000	4000	6700	5000	6000
INDIA <u>b/</u>	...	287000	280000	352000	372000	359000	457000
INDONESIA	3000
IRAN	4000
KOREA, REPUBLIC OF	28000	92000	50000	239000	405000	450000	362000
PHILIPPINES	29000
SRI LANKA	2000	10000	5000	...
<u>COMPRESSORS(382946)</u>							
INDIA <u>b/</u>	6793	5981	6754	7937	10053	12509	15899
KOREA, REPUBLIC OF	909	1092	1907	2349	3308	3195	2611

(CONTINUED)

CAPITAL GOODS (ISIC 382,383,384) - PRODUCTION OF SELECTED COMMODITIES
IN SELECTED ESCAP COUNTRIES, 1970, 1975-1980 (CONTINUED)
(NUMBER OF UNITS)

	1970	1975	1976	1977	1978	1979	1980
<u>CRENES(382949)</u>							
INDIA	...	17952	18945	20110	20400	18020	...
<u>ELEVATORS, FOR LIFTING GOODS AND PERSONS(382952)</u>							
INDIA	476	795	771	696	890	830	852
<u>FORK-LIFT TRUCKS(382955)</u>							
INDIA	543	473	434	569	663
<u>MOTORS, ELECTRIC, OF 1 HP AND OVER(383110)</u>							
BURMA	1000	1000	-
INDIA d/	345000	256000	300000
<u>TRANSFORMERS OF 5 KVA AND OVER(383116)</u>							
KOREA, REPUBLIC OF	16632	49897
<u>METERS, ELECTRICITY SUPPLY(38311c)</u>							
INDIA	...	1649000	1816000	1969000	2386000	2924000	3144000
KOREA, REPUBLIC OF	318000	1000000	959000	801000	1110000	1397000	1714000
<u>TANKERS, LAUNCHED(384113)</u>							
BANGLADESH	-	-	1	-	-	-	-
HONG KONG	-	1	-	1	-	-	-
INDIA	-	-	-	2	-	-	-
INDONESIA	-	3	-	-	4	-	-
KOREA, REPUBLIC OF	-	5	6	-	1	1	9
PAKISTAN	-	-	-	-	-	-	-
PHILIPPINES	-	2	3	2	1	-	1
SINGAPORE	1	3	1	5	1	1	3
<u>OTHER SEA-GOING MERCHANT VESSELS, LAUNCHED(384116)</u>							
HONG KONG	7	6	2	2	5	10	9
INDIA	4	13	20	20	11	8	9
INDONESIA	1	6	10	2	7	3	3
KOREA, REPUBLIC OF	-	13	27	58	51	40	56
MALAYSIA	-	1	1	6	4	3	4
PAKISTAN	-	1	2	-	-	-	1
PHILIPPINES	-	3	3	13	11	11	10
SINGAPORE	16	54	51	49	50	39	42
THAILAND	...	-	-	-	-	1	-
<u>LOCOMOTIVES, ELECTRIC(384201)</u>							
INDIA e/	137	104	183	194	197	189	249
<u>GOODS WAGONS AND VANS(384210)</u>							
INDIA	11975	12233	11284	12671	14133	11299	11395
KOREA, REPUBLIC OF f/	833	1711	1108	1357	770
SRI LANKA	-

(CONTINUED)

- 53 -
 CAPITAL GOODS (ISIC 382,383,384) - PRODUCTION OF SELECTED COMMODITIES
 IN SELECTED ESCAP COUNTRIES, 1970, 1975-1980 (CONTINUED)
 (NUMBER OF UNITS)

	<u>1970</u>	<u>1975</u>	<u>1976</u>	<u>1977</u>	<u>1978</u>	<u>1979</u>	<u>1980</u>
<u>RAIL PASSENGER CARRIAGES(384213)</u>							
INDIA	1036	965	816	892	1050	973	1005
KOREA, REPUBLIC OF	90	41	178	451	179	105	...
SRI LANKA	-
<u>ENGINES, DIESEL, FOR MOTOR VEHICLES(384301)</u>							
INDIA	3299	2924	4824	3189	6576	2398	3982
<u>ENGINES, INTERNAL COMBUSTION, FOR MOTOR VEHICLES(384302)</u>							
KOREA, REPUBLIC OF	7000	19000	39000	89000	164000
<u>BUSES, ETC., ASSEMBLED FROM IMPORTED PARTS(384312)</u>							
BURMA	232	100	83
INDONESIA	44398	69379	65196	61015	...
IRAN	1316
KOREA, REPUBLIC OF	3807	3867	3501	5530	7304	12063	11854
MALAYSIA	...	242	457	446	770	599	583
PAKISTAN	...	2802	1983	1037	520	1176	1930
<u>BUSES, ETC., PRODUCED(384313)</u>							
INDIA	9576	12282	14928	10954	13686	14151	14212
IRAN	...	7746	10821	9359	6239
<u>TRUCKS, ETC., ASSEMBLED FROM IMPORTED PARTS(384315)</u>							
BURMA	683	687	446
IRAN	9878	42797	55224	47497
KOREA, REPUBLIC OF	11543	14850	19358	36227	58326	78585	52169
MALAYSIA g/	...	6943	5660	7548	9251	10803	17247
PAKISTAN	...	8937	6291	5088	4542	12530	11110
PHILIPPINES	6194	20338	16761	25317	23022	26000	5000
THAILAND h/	4063	15467	32473	47310	44605	30862	...
<u>TRUCKS, ETC., PRODUCED(384316)</u>							
INDIA i/	30982	25931	27537	25531	34776	44216	49863
<u>TRAILERS AND SEMI-TRAILERS(384322)</u>							
INDIA	3447	1729	1836	2229	2353	2469	...
IRAN	1023
SRI LANKA	983	744	581	...	794	342	...

- a/ Beginning 1975, electronic calculators only.
 b/ Production by large and medium scale establishments only.
 c/ Excluding central air-conditioning units.
 d/ Including fractional-horsepower electric motors.
 e/ Including diesel and steam locomotives.
 f/ Except in 1970, including rail passenger carriages.
 g/ Data refer to Peninsular Malaysia only.
 h/ Including motor coaches and buses.
 i/ Excluding production for armed forces.

SECTION IV

APPARENT CONSUMPTION OF SELECTED COMMODITIES

(CHEMICALS (ISIC 351,352) - INDICATORS OF APPARENT CONSUMPTION OF SELECTED COMMODITIES
IN SELECTED ESCAP COUNTRIES, 1970-1972 AND 1977-1979
(ANNUAL AVERAGE)

	TOTAL APPARENT CONSUMPTION (METRIC TONNES)		PRODUCTION AS A PERCENTAGE OF APPARENT CONSUMPTION		IMPORTS AS A PERCENTAGE OF APPARENT CONSUMPTION		APPARENT CONSUMPTION PER '000 INHABITANTS (KILOGRAMMES)	
	1970-1972	1977-1979	1970-1972	1977-1979	1970-1972	1977-1979	1970-1972	1977-1979
<u>STYRENE(351103)</u>								
HONG KONG	31.8	14601.8	-	-	100.0	100.0	7.9	3139.5
IRAN <u>a/</u>	...	650.7	...	-	...	100.0	...	18.7
PHILIPPINES	...	2595.4	...	-	...	100.0	...	54.0
THAILAND	23.6	8648.4	-	-	100.0	100.0	0.6	191.9
<u>METHANOL (METHYL ALCOHOL) (351121)</u>								
HONG KONG <u>b/</u>	...	32711.3	...	-	...	100.0	...	6961.3
IRAN <u>a/</u>	591.7	2037.9	-	-	100.0	100.0	20.3	58.6
KOREA, REPUBLIC OF <u>c/</u>	41418.9	95287.6	70.9	264.9	29.5	0.1	1280.3	2600.0
<u>CHLORINE(351145)</u>								
BURMA <u>a/</u>	181.4	60.5	-	-	100.0	100.0	6.4	1.8
INDONESIA	...	308.7	...	-	...	100.0	...	2.1
SRI LANKA <u>d/</u>	1000.0	1334.6	100.0	99.9	-	0.1	77.1	93.0
<u>SULPHURIC ACID(351147)</u>								
BURMA <u>a/</u>	12.0	2.6	-	-	100.0	100.0	0.4	0.1
INDONESIA	...	17776.4	...	82.5	...	17.5	...	122.5
IRAN <u>a/</u>	166458.2	260252.7	99.9	99.9	0.1	0.1	5704.1	7486.7
KOREA, REPUBLIC OF	395367.4	1380062.1	101.1	100.0	0.1	-	12345.7	37655.9
PHILIPPINES	241490.7	287524.3	101.2	74.8	0.1	25.3	6223.3	5984.2
THAILAND <u>e/</u>	25213.2	52423.3	100.5	99.2	0.1	1.4	684.5	1163.3
<u>NITRIC ACID(351149)</u>								
BURMA <u>a/</u>	8.6	2.6	-	-	100.0	100.0	0.3	0.1
INDONESIA	...	1230.1	...	-	...	100.0	...	8.5
KOREA, REPUBLIC OF	5476.7	...	12.2	...	87.8	...	171.0	...
PHILIPPINES	327.9	790.4	-	-	100.0	100.0	8.5	16.5
SRI LANKA <u>d/</u>	22.4	92.4	-	-	100.0	100.0	1.7	6.4
<u>TITANIUM OXIDE^c(351155)</u>								
BURMA <u>a/</u>	119.7	208.5	-	-	100.0	100.0	4.2	6.4
HONG KONG	4000.7	5797.9	-	-	100.0	100.0	996.9	1246.6
INDIA <u>f/ g/ h/</u>	...	9542.0	...	103.9	...	1.4	...	14.4
INDONESIA	...	7316.5	...	-	...	100.0	...	50.4
IRAN <u>a/</u>	...	432.5	...	-	...	100.0	...	12.4
KOREA, REPUBLIC OF <u>i/</u>	6408.3	9884.2	11.8	75.9	88.2	24.6	200.1	269.7
SRI LANKA <u>c/</u>	90.0	88.5	-	-	100.0	100.0	7.0	6.2
<u>LEAD OXIDES(351157)</u>								
BURMA	0.2	...	-	...	100.0	...	-	...
HONG KONG	150.7	348.1	-	-	100.0	100.0	37.5	74.8
INDONESIA	...	925.8	...	-	...	100.0	...	6.4
KOREA, REPUBLIC OF <u>c/</u>	79.7	...	97.8	...	2.2	...	2.5	...
PHILIPPINES	79.7	212.0	-	-	100.0	100.0	2.1	4.4
THAILAND	546.0	647.2	-	-	100.0	100.0	14.8	14.4

(CONTINUED)

CHEMICALS (ISIC 351,352) - INDICATORS OF APPARENT CONSUMPTION OF SELECTED COMMODITIES
IN SELECTED ESCAP COUNTRIES, 1970-1972 AND 1977-1979 (CONTINUED)
(ANNUAL AVERAGE)

	TOTAL APPARENT CONSUMPTION (METRIC TONNES)		PRODUCTION AS A PERCENTAGE OF APPARENT CONSUMPTION		IMPORTS AS A PERCENTAGE OF APPARENT CONSUMPTION		APPARENT CONSUMPTION PER '000 INHABITANTS (KILOGRAMMES)	
	1970-1972	1977-1979	1970-1972	1977-1979	1970-1972	1977-1979	1970-1972	1977-1979
<u>AMMONIA(351158)</u>								
BURMA <u>a/</u>	64.1	220.0	-	-	100.0	100.0	2.3	6.7
HONG KONG	442.6	864.9	-	-	100.0	100.0	110.3	186.0
INDONESIA	...	7217.6	...	110.8	...	4.5	...	49.7
KOREA, REPUBLIC OF	520344.2	1048129.3	99.5	99.9	0.5	0.1	16249.6	28598.9
SRI LANKA <u>d/</u>	83.6	180.6	-	-	100.0	100.0	6.5	12.6
<u>CAUSTIC SODA(351159)</u>								
BANGLADESH <u>f/</u>	...	9678.3	...	58.6	...	41.4	...	115.9
BURMA <u>a/</u>	5824.3	6224.7	-	-	100.0	100.0	205.0	189.8
INDONESIA	...	45290.3	...	-	...	100.0	...	312.1
IRAN <u>a/ j/ k/</u>	9155.1	34911.2	76.5	57.3	23.5	43.9	322.8	1004.3
KOREA, REPUBLIC OF	38968.4	174692.0	76.1	43.1	23.9	56.9	1216.9	4766.6
PAKISTAN <u>f/</u>	...	32904.3	...	97.3	...	2.7	...	425.5
PHILIPPINES	45491.0	51895.4	67.4	42.4	32.6	57.6	1172.3	1080.1
SRI LANKA	4007.5	10239.9	25.0	19.5	75.0	80.5	314.5	713.7
THAILAND	40271.3	87858.2	91.9	73.6	8.1	26.4	1093.4	1949.6
<u>SODA ASH(351166)</u>								
BURMA <u>a/</u>	3065.5	2121.6	-	-	100.0	100.0	107.9	64.7
HONG KONG	15720.1	21170.8	-	-	100.0	100.0	3917.0	4551.9
INDONESIA	...	61493.8	...	-	...	100.0	...	423.8
KOREA, REPUBLIC OF	71602.4	187692.8	88.9	97.7	12.1	6.8	2236.0	5121.3
<u>HYDROGEN PEROXIDE(351171)</u>								
BURMA <u>a/</u>	4.6	139.0	-	-	100.0	100.0	0.2	4.2
HONG KONG	2186.7	4362.1	-	-	100.0	100.0	544.9	937.9
INDONESIA	...	2565.2	...	-	...	100.0	...	17.7
IRAN <u>a/</u>	518.1	1063.4	-	-	100.0	100.0	17.8	30.6
SRI LANKA <u>d/</u>	133.9	189.3	-	-	100.0	100.0	10.3	13.2
<u>CALCIUM CARBIDE(351173)</u>								
BURMA <u>a/</u>	780.6	681.1	-	-	100.0	100.0	27.5	20.8
HONG KONG	2595.3	3145.0	-	-	100.0	100.0	646.7	676.2
INDONESIA	...	22338.3	...	-	...	100.0	...	153.9
IRAN <u>a/</u>	4637.3	9437.7	-	-	100.0	100.0	158.9	271.5
KOREA, REPUBLIC OF	60943.9	47762.2	100.1	97.0	-	3.3	1903.2	1303.2
SRI LANKA <u>d/</u>	1053.3	1133.3	-	-	100.0	100.0	81.3	79.0
<u>DYESTUFFS, SYNTHETIC(351174)</u>								
AFGHANISTAN <u>a/ d/</u>	3.8	27.1	-	-	100.0	100.0	0.2	1.3
BURMA <u>a/</u>	237.7	273.3	-	-	100.0	100.0	8.4	8.3
INDIA	4638.0	16773.3	112.9	118.0	21.3	4.1	8.4	25.3
KOREA, REPUBLIC OF <u>g/ h/ k/</u>	4568.1	9393.1	52.4	51.1	53.7	70.7	142.7	256.3
<u>ACTIVATED CARBON(351179)</u>								
HONG KONG	80.9	234.5	-	-	100.0	100.0	20.2	50.4
INDONESIA	...	9684.8	...	-	...	100.0	...	66.7
IRAN <u>a/</u>	326.2	3942.1	-	-	100.0	100.0	11.2	113.4
KOREA, REPUBLIC OF	2695.9	...	81.2	...	26.6	...	84.2	...

(CONTINUED)

CHEMICALS (ISIC 351,352) - INDICATORS OF APPARENT CONSUMPTION OF SELECTED COMMODITIES
IN SELECTED ESCAP COUNTRIES, 1970-1972 AND 1977-1979 (CONTINUED)
(ANNUAL AVERAGE)

	TOTAL APPARENT CONSUMPTION (METRIC TONNES)		PRODUCTION AS A PERCENTAGE OF APPARENT CONSUMPTION		IMPORTS AS A PERCENTAGE OF APPARENT CONSUMPTION		APPARENT CONSUMPTION PER '000 INHABITANTS (KILOGRAMMES)	
	1970-1972	1977-1979	1970-1972	1977-1979	1970-1972	1977-1979	1970-1972	1977-1979
NITROGENOUS FERTILIZERS (351201)								
BANGLADESH f/	...	184257.3	...	66.2	...	33.8	...	2206.4
BURMA a/	16437.2	55199.1	97.3	99.6	2.7	0.4	578.5	1683.3
HONG KONG	2340.3	21421.5	-	-	100.0	100.0	583.1	4605.8
INDIA	1621646.7	3119095.0	50.1	55.7	49.9	44.3	2873.4	4703.0
INDONESIA	...	206371.3	...	205.8	...	23.1	...	1422.1
IRAN a/	99071.7	349015.2	48.1	39.0	51.9	61.0	3394.9	10040.1
KOREA, REPUBLIC OF	225209.7	90872.9	138.2	665.0	3.8	14.9	7033.0	2479.5
MALAYSIA l/	114978.4	292649.3	29.0	13.9	71.1	86.1	10685.1	22577.5
PAKISTAN h/	...	922352.0	...	33.7	...	66.3	...	11930.6
PHILIPPINES k/	158496.8	434460.6	15.8	7.7	84.2	92.3	4214.9	9042.3
SRI LANKA	105954.9	108012.9	-	-	100.0	100.0	8316.3	7528.4
THAILAND	44708.6	216921.7	22.4	3.1	77.6	96.9	1213.8	4813.6
PHOSPHATIC FERTILIZERS (351204 AND 351207)								
BANGLADESH b/ f/	...	59737.0	...	39.3	...	60.7	...	704.7
BURMA	10393.8	...	-	...	100.0	...	365.8	...
INDONESIA	...	197942.8	...	-	...	100.0	...	1364.0
IRAN d/	...	148626.7	...	73.3	...	26.7	...	4275.6
KOREA, REPUBLIC OF	28844.9	219817.4	93.6	111.6	6.4	0.3	900.8	5997.9
MALAYSIA l/	18219.0	45998.9	47.6	60.1	52.5	39.9	1693.1	3548.8
PHILIPPINES m/	...	35499.1	...	91.6	...	8.5	...	750.2
SRI LANKA	62347.5	25150.4	-	-	100.0	100.0	4893.6	1753.0
THAILAND	5550.1	10876.1	-	-	100.0	100.0	150.7	241.3
POTASSIC FERTILIZERS(351210)								
AFGHANISTAN a/	...	38660.0	...	-	...	100.0	...	1901.6
BURMA	7.1	...	-	...	100.0	...	0.3	...
HONG KONG	12.0	...	-	...	100.0	...	3.0	...
INDONESIA	...	85254.9	...	-	...	100.0	...	567.5
PAKISTAN	...	11096.0	...	-	...	100.0	...	143.5
SRI LANKA	54513.9	19769.7	-	-	100.0	100.0	4278.7	1377.9
INSECTICIDES, FUNGICIDES, DISINFECTANTS, ETC.(351216)								
INDIA m/ n/	...	95936.3	...	47.3	...	53.6	...	146.3
KOREA, REPUBLIC OF	17143.1	127860.7	99.9	98.0	3.4	2.6	535.4	3488.8
SRI LANKA b/	...	4544.5	...	18.4	...	81.8	...	313.9
RUBBER, SYNTHETIC(351301)								
BURMA	6.5	...	-	...	100.0	...	0.2	...
HONG KONG	3331.6	6524.0	-	-	100.0	100.0	830.1	1402.7
INDIA	35871.6	40677.3	84.2	71.1	15.8	29.0	63.6	61.3
INDONESIA	...	12116.7	...	-	...	100.0	...	83.5
KOREA, REPUBLIC OF	16320.1	111623.6	-	50.2	100.0	49.8	509.7	3045.7
PHILIPPINES	11445.3	14258.6	-	-	100.0	100.0	295.0	296.8
MASTICS(352110)								
BURMA a/	467.3	12.0	-	-	100.0	100.0	16.4	0.4
INDONESIA	...	1453.5	...	-	...	100.0	...	10.0

(CONTINUED)

CREMICALS (ISIC 351,352) - INDICATORS OF APPARENT CONSUMPTION OF SELECTED COMMODITIES
IN SELECTED ESCAP COUNTRIES, 1970-1972 AND 1977-1979 (CONTINUED)
(ANNUAL AVERAGE)

	TOTAL APPARENT CONSUMPTION (METRIC TONNES)		PRODUCTION AS A PERCENTAGE OF APPARENT CONSUMPTION		IMPORTS AS A PERCENTAGE OF APPARENT CONSUMPTION		APPARENT CONSUMPTION PER '000 INHABITANTS (KILOGRAMMES)	
	1970-1972	1977-1979	1970-1972	1977-1979	1970-1972	1977-1979	1970-1972	1977-1979
<u>SOAP(352301)</u>								
BURMA <u>a/</u>	31619.0	44462.6	100.0	100.0	-	-	1112.9	1355.9
INDIA <u>g/</u>	258102.9	...	100.7	...	-	...	457.3	...
INDONESIA	...	53836.5	...	95.1	...	5.1	...	371.0
IRAN	29759.9	...	100.9	...	0.6	...	1015.8	...
KOREA, REPUBLIC OF	62619.9	137547.2	100.3	101.2	0.3	0.4	1955.5	3755.1
MALAYSIA <u>l/</u>	34415.0	49455.8	96.7	93.7	5.7	11.6	3198.2	3815.4
PHILIPPINES	54682.0	56717.1	100.9	101.8	-	0.1	1409.2	1180.4
SINGAPORE <u>o/</u>	22303.7	26614.0	99.7	98.8	42.9	72.4	10570.5	11299.5
SRI LANKA <u>o/</u>	21133.6	21494.3	99.4	104.7	1.0	2.3	1658.8	1498.1
THAILAND	...	17436.9	...	98.7	...	2.9	...	186.9
<u>WASHING POWDER AND DETERGENTS (352304)</u>								
BURMA	4929.5	...	97.1	...	2.9	...	173.5	...
INDIA <u>g/</u>	46696.1	119776.3	104.8	104.7	0.2	0.5	82.7	180.6
INDONESIA	...	50767.1	...	77.9	...	22.1	...	349.8
IRAN <u>a/</u>	41731.1	105873.5	161.7	111.1	8.2	7.5	1430.0	3045.7
KOREA, REPUBLIC OF	22022.2	69151.9	83.0	87.7	17.9	17.2	687.7	1886.9
PHILIPPINES	55947.0	97450.0	97.8	97.5	2.5	4.7	1441.8	2028.2
THAILAND	37171.6	77244.1	89.0	88.5	11.2	11.8	1009.2	1603.1
<u>CARBON BLACK(352901)</u>								
BURMA <u>a/</u>	147.4	297.8	-	-	100.0	100.0	5.2	9.1
HONG KONG	755.1	1117.7	-	-	100.0	100.0	188.1	240.3
INDIA <u>b/ f/</u>	...	74962.5	...	95.7	...	4.8	...	111.8
INDONESIA <u>a/</u>	...	11554.4	...	3.4	...	117.3	...	81.5
KOREA, REPUBLIC OF	9666.3	58236.6	70.9	85.0	29.7	15.0	301.9	1599.0
SRI LANKA <u>c/</u>	1244.8	2342.0	-	-	100.0	100.0	96.8	163.2
<u>PRINTERS' INK(352904)</u>								
INDONESIA	...	3144.0	...	61.6	...	38.4	...	21.7
KOREA, REPUBLIC OF	1521.5	5869.7	95.3	97.1	4.7	3.1	47.5	160.2
MALAYSIA <u>c/</u>	912.8	1436.1	81.8	96.0	18.8	9.8	83.7	110.8
PHILIPPINES <u>h/ p/</u>	2549.4	2620.0	95.3	98.2	6.8	2.8	66.7	54.5
SRI LANKA	14508.1	...	2.7	...	97.3	...	1138.7	...
<u>EXPLOSIVES(352907)</u>								
BURMA <u>a/</u>	11.0	31.4	-	-	100.0	100.0	0.4	1.0
HONG KONG	592.7	1530.6	-	-	100.0	100.0	147.7	329.1
KOREA, REPUBLIC OF	5552.1	11395.2	100.6	100.4	-	-	173.4	310.9
THAILAND	482.7	448.6	-	-	100.0	100.0	13.1	10.0
<u>GELATIN AND GELATIN DERIVATIVES(352910)</u>								
INDIA <u>f/</u>	...	2343.0	...	103.2	...	1.8	...	3.5
<u>a/</u>	For second period: 1977 only.							
<u>b/</u>	For second period: 1978 and 1979.							
<u>c/</u>	For first period: 1971 and 1972.							
<u>d/</u>	For first period: 1972 only.							
<u>e/</u>	For production, strength of acid not known.							
<u>f/</u>	Trade data refer only to trade with developed market economies.							
<u>g/</u>	Production data refer only to production by large and medium scale establishments.							
<u>h/</u>	For second period: 1978 only.							
<u>i/</u>	For first period: 1971 only.							
<u>j/</u>	Production data refer only to production in urban areas.							
<u>k/</u>	For first period: 1970 only.							
<u>l/</u>	Production data refer only to production in Peninsular Malaysia.							
<u>m/</u>	For second period: 1977 and 1978.							
<u>n/</u>	Production data exclude quantities consumed by domestic fertilizer industry.							
<u>o/</u>	Including washing powder and detergents (ISIC 352304).							
<u>p/</u>	For first period: 1970 and 1971.							

PETROCHEMICALS (ISIC 353) - INDICATORS OF APPARENT CONSUMPTION OF SELECTED COMMODITIES
IN SELECTED ESCAP COUNTRIES, 1970-1972 AND 1977-1979
(ANNUAL AVERAGE)

	TOTAL APPARENT CONSUMPTION (METRIC TONNES)		PRODUCTION AS A PERCENTAGE OF APPARENT CONSUMPTION		IMPORTS AS A PERCENTAGE OF APPARENT CONSUMPTION		APPARENT CONSUMPTION PER '000 INHABITANTS (KILOGRAMMES)	
	1970-1972	1977-1979	1970-1972	1977-1979	1970-1972	1977-1979	1970-1972	1977-1979
	PETROLEUM FUELS, ETC. (353001, 353004, 353007, 353010, 353013, 353016 AND 220007)							
BURMA <u>a/</u>	500897.0	368426.0	98.9	99.9	1.1	0.1	17630.2	11235.2
INDIA <u>c/</u>	20613059.7	9709835.0	32.0	74.8	68.5	25.9	36524.7	14811.1
INDONESIA <u>d/</u>	3774914.0	6861165.0	96.3	105.6	6.6	18.9	30421.8	47281.0
IRAN <u>a/</u>	3379885.0	635936.0	231.5	1958.7	-	-	115819.6	18294.0
KOREA, REPUBLIC OF	2011879.3	4730195.0	113.5	103.5	2.5	1.7	62828.0	129066.3
MALAYSIA <u>e/</u>	772844.0	1126332.3	208.0	81.0	47.3	35.6	71821.2	86894.9
PAKISTAN	...	1967616.3	...	68.4	...	32.0	...	25441.8
PHILIPPINES	2644703.7	2787444.7	100.0	91.8	1.0	9.8	68155.4	58014.6
SINGAPORE	577565.3	3859568.7	635.3	231.7	433.0	12.7	250031.0	1638650.7
SRI LANKA <u>b/</u>	643071.5	436144.6	82.3	100.8	17.7	11.1	50484.5	30399.0
THAILAND	1616375.0	2842925.7	97.9	93.2	8.2	6.8	43884.7	63086.4
DISTILLATE FUEL OILS (353019)								
BURMA <u>a/</u>	...	327000.0	...	100.0	...	-	...	9971.9
INDIA <u>c/</u>	5640809.3	8883880.4	93.5	94.0	7.5	6.3	9995.1	13551.2
INDONESIA <u>d/</u>	1609945.0	4504860.0	99.9	94.4	9.8	7.9	12974.4	31043.5
IRAN <u>a/</u>	2837322.8	6938085.7	175.3	109.4	-	-	97227.4	195588.2
KOREA, REPUBLIC OF	1710882.2	4688943.4	107.1	101.0	0.1	1.0	53428.3	127940.8
MALAYSIA <u>e/</u>	1382250.9	2672768.9	61.4	64.5	57.2	35.8	128454.0	206200.3
PAKISTAN	...	1711726.0	...	55.3	...	45.5	...	22133.1
PHILIPPINES	1612895.2	3192249.5	120.8	67.2	0.3	33.6	41565.2	66439.7
SINGAPORE	949911.5	2947273.5	255.8	213.9	131.4	8.9	450195.0	1251319.1
SRI LANKA <u>b/</u>	457700.4	383843.7	88.7	94.9	13.9	17.4	35931.9	26753.7
THAILAND	2169968.4	4123249.5	67.4	57.3	37.3	42.7	58914.8	91497.6
RESIDUAL FUEL OILS (353022)								
BURMA <u>a/</u>	159385.8	192367.5	96.6	99.8	3.4	0.2	5609.9	5866.3
INDIA <u>c/</u>	4380716.0	5405295.8	91.4	99.3	8.7	0.9	7762.3	8245.1
INDONESIA	...	7097210.7	...	142.4	...	4.5	...	48907.6
IRAN	2392405.4	15316148.5	535.9	106.9	-	-	81981.3	440600.3
KOR REPUBLIC OF	6548980.3	13799965.3	100.9	93.8	-	6.3	204515.0	376540.7
MALAYSIA <u>e/</u>	1914906.0	2334830.7	121.1	91.1	3.5	15.5	177954.2	180128.9
PAKISTAN	...	525835.2	...	199.0	...	3.0	...	6799.2
PHILIPPINES	3402820.8	4326327.6	175.5	100.1	0.2	-	87692.5	90043.0
SINGAPORE	6553693.5	5727370.5	139.4	178.7	62.8	36.0	3106015.9	2431660.3
SRI LANKA <u>f/</u>	668000.0	315700.9	100.0	173.5	-	8.4	53078.2	22004.2
THAILAND	1779594.4	2994001.3	99.9	100.0	0.1	-	48316.1	66438.9
LUBRICATING OILS (353025)								
BURMA <u>a/</u>	16631.9	35300.4	-	53.8	100.0	46.2	585.4	1076.5
INDIA <u>a/</u>	19612767.1	404000.0	1.3	100.0	98.7	-	34752.3	623.4
INDONESIA	...	75067.3	...	5.3	...	94.8	...	517.3
IRAN <u>a/</u>	101985.3	151544.5	86.9	77.2	13.3	23.6	3494.8	4359.5
KOREA, REPUBLIC OF	117758.4	359677.4	62.0	54.1	38.5	47.2	3677.4	9814.0
PAKISTAN	...	3206272.0	...	5.3	...	94.7	...	41457.9
PHILIPPINES	160548.4	111699.0	22.2	86.5	78.2	17.7	4137.4	2324.8
SINGAPORE	87882.2	...	44.4	...	149.8	...	41650.3	...
SRI LANKA <u>f/</u>	...	19571.0	...	83.5	...	18.9	...	1364.1
THAILAND	97422.6	2482.5	7.5	-	93.7	102.6	2645.0	55.1

(CONTINUED)

PETROCHEMICALS (ISIC 353) - INDICATORS OF APPARENT CONSUMPTION OF SELECTED COMMODITIES
IN SELECTED ESCAP COUNTRIES, 1970-1972 AND 1977-1979 (CONTINUED)
(ANNUAL AVERAGE)

	TOTAL APPARENT CONSUMPTION (METRIC TONNES)		PRODUCTION AS A PERCENTAGE OF APPARENT CONSUMPTION		IMPORTS AS A PERCENTAGE OF APPARENT CONSUMPTION		APPARENT CONSUMPTION PER '000 INHABITANTS (KILOGRAMMES)	
	1970-1972	1977-1979	1970-1972	1977-1979	1970-1972	1977-1979	1970-1972	1977-1979
<u>PETROLEUM COKE(353031)</u>								
BURMA	8841.9	...	150.8	...	-	...	311.2	...
INDONESIA	...	36256.5	...	91.0	...	9.0	...	249.8
KOREA, REPUBLIC OF	6748.7	...	-	...	100.0	...	210.8	...
<u>BITUMEN(ASPHALT) (353034)</u>								
INDONESIA	...	210658.5	...	39.2	...	60.8	...	1451.7
IRAN ^{a/}	...	775612.7	...	100.6	...	0.2	...	22312.1
KOREA, REPUBLIC OF	161854.4	350203.0	110.8	97.8	0.4	5.0	5054.5	9555.5
PHILIPPINES	...	65712.0	...	98.9	...	1.1	...	1367.7
SINGAPORE	62716.3	131578.4	335.9	256.4	2.5	0.4	29723.4	56033.8
SRI LANKA ^{d/}	17860.8	26654.8	97.9	91.9	2.1	8.1	1391.1	1871.8
THAILAND	144001.9	155262.9	96.5	96.2	3.7	5.6	3909.7	3445.4

^{a/} For second period: 1977 only.

^{b/} For first period: 1970 and 1972.

^{c/} For second period: 1977 and 1978.

^{d/} For first period: 1971 and 1972.

^{e/} For 353004 production data refer to Peninsular Malaysia only. For 353007 and for 353013 production data refer to Peninsular Malaysia and Sarawak. For 353010 production data refer to Sarawak only.

^{f/} For first period: 1972 only.

IRON AND STEEL (ISIC 371) - INDICATORS OF APPARENT CONSUMPTION OF SELECTED COMMODITIES
IN SELECTED ESCAP COUNTRIES, 1970-1972 AND 1977-1979
(ANNUAL AVERAGE)

	TOTAL APPARENT CONSUMPTION (METRIC TONNES)		PRODUCTION AS A PERCENTAGE OF APPARENT CONSUMPTION		IMPORTS AS A PERCENTAGE OF APPARENT CONSUMPTION		APPARENT CONSUMPTION PER '000 INHABITANTS (KILOGRAMMES)	
	1970-1972	1977-1979	1970-1972	1977-1979	1970-1972	1977-1979	1970-1972	1977-1979
<u>SPIEGELEISEN AND FERRO MANGANESE(371004)</u>								
BURMA a/	2.3	22.0	-	-	100.0	100.0	0.1	0.7
HONG KONG	357.7	430.0	-	-	100.0	100.0	89.1	92.5
INDIA a/ b/	167220.0	191015.0	131.0	101.0	-	-	289.6	294.8
INDONESIA	...	3131.0	...	-	...	100.0	...	21.6
KOREA, REPUBLIC OF c/ d/	5332.7	33226.5	106.3	124.9	1.9	7.0	166.5	914.9
PAKISTAN	...	3316.3	...	-	...	100.0	...	42.9
PHILIPPINES	...	3405.0	...	-	...	100.0	...	70.9
SRI LANKA	32.0	49.3	-	-	100.0	100.0	2.5	3.4
<u>OTHER FERRO-ALLOYS(371013)</u>								
BURMA a/	36.6	9.1	-	-	100.0	100.0	1.3	0.3
HONG KONG	138.0	1423.7	-	-	100.0	100.0	34.4	306.1
INDIA	208712.7	193171.0	101.3	133.2	1.8	1.4	369.8	291.3
KOREA, REPUBLIC OF e/	5513.4	23020.0	163.2	141.9	4.4	17.4	172.2	628.1
SRI LANKA	14.7	69.3	-	-	100.0	100.0	1.2	4.8
<u>WIRE RODS(371028)</u>								
BURMA a/	333.3	22000.0	100.0	100.0	-	-	574.9	670.9
KOREA, REPUBLIC OF f/	106657.1	553395.3	75.6	65.4	25.5	48.6	3330.7	14964.3
MALAYSIA	64569.5	305160.9	67.1	73.6	32.9	26.4	6000.5	23542.7
PAKISTAN	...	15158.0	...	-	...	100.0	...	196.0
PHILIPPINES	5223.8	20187.8	-	-	100.0	100.0	134.6	420.2
SRI LANKA a/	11667.9	7185.2	57.1	83.5	42.9	16.8	915.8	510.0
<u>ANGLES, SHAPES AND SECTIONS OF 80 MM. OR MORE(371036)</u>								
BURMA a/	2831.7	10704.1	-	-	100.0	100.0	99.7	326.4
INDONESIA	...	21139.6	...	-	...	100.0	...	145.7
<u>ANGLES, SHAPES AND SECTIONS, LESS THAN 80 MM.(371037)</u>								
PHILIPPINES	...	201.5	...	-	...	100.0	...	4.2
<u>PLATES(HEAVY), OVER 4.75 MM. (371040)</u>								
BURMA a/	183.2	193.1	-	-	100.0	100.0	6.4	5.9
HONG KONG	47762.2	68578.6	-	-	100.0	100.0	11900.9	14744.9
INDONESIA	...	81908.6	...	-	...	100.0	...	564.4
KOREA, REPUBLIC OF g/	511047.3	913399.7	99.8	100.8	5.8	33.0	15959.3	24922.7
<u>PLATES(MEDIUM), 3 TO 4.75 MM. (371043)</u>								
BURMA	53.2	...	-	...	100.0	...	1.9	...
HONG KONG	5885.6	11914.3	-	-	100.0	100.0	1456.5	2561.7
PHILIPPINES	...	12556.1	...	-	...	100.0	...	261.3
SRI LANKA	1123.5	1525.4	-	-	100.0	100.0	88.2	106.3

(CONTINUED)

IRON AND STEEL (ISIC 371) - INDICATORS OF APPARENT CONSUMPTION OF SELECTED COMMODITIES
IN SELECTED ESCAP COUNTRIES, 1970-1972 AND 1977-1979 (CONTINUED)
(ANNUAL AVERAGE)

	TOTAL APPARENT CONSUMPTION (METRIC TONNES)		PRODUCTION AS A PERCENTAGE OF APPARENT CONSUMPTION		IMPORTS AS A PERCENTAGE OF APPARENT CONSUMPTION		APPARENT CONSUMPTION PER '000 INHABITANTS (KILOGRAMMES)	
	1970-1972	1977-1979	1970-1972	1977-1979	1970-1972	1977-1979	1970-1972	1977-1979
<u>TINPLATE(371055)</u>								
BURMA ^{a/}	1414.7	536.5	-	-	100.0	100.0	49.7	16.4
HONG KONG	34030.2	47619.6	-	-	100.0	100.0	8479.3	10238.6
INDIA	176092.0	191888.7	68.9	66.0	31.1	34.0	312.0	289.3
KOREA, REPUBLIC OF	16856.1	73895.5	91.0	93.4	9.1	9.3	526.4	2016.3
PAKISTAN	...	55201.7	...	-	...	100.0	...	713.8
PHILIPPINES	...	68877.8	...	-	...	100.0	...	1433.5
SRI LANKA	3405.4	4609.6	-	-	100.0	100.0	267.3	321.3
THAILAND ^{h/}	51435.4	101609.0	26.2	47.6	73.9	52.5	1376.2	2254.8
<u>RAILWAY TRACK MATERIALS (371067)</u>								
BURMA ^{a/}	14508.1	33.5	-	-	100.0	100.0	510.6	1.0
HONG KONG ^{f/}	...	3302.5	...	-	...	100.0	...	702.8
INDONESIA	...	5711.6	...	-	...	100.0	...	39.4
PAKISTAN	...	23036.7	...	-	...	100.0	...	297.9
PHILIPPINES	2146.5	4428.4	-	-	100.0	100.0	55.3	92.2
SRI LANKA ^{h/}	4062.6	787.8	-	-	100.0	100.0	316.1	54.9
THAILAND	11076.0	9323.0	-	-	100.0	100.0	300.7	206.9
<u>WIRE, PLAIN(371070)</u>								
AFGHANISTAN ^{a/}	6022.1	658.2	-	-	100.0	100.0	345.9	32.4
BURMA ^{i/}	6980.5	...	14.3	...	85.7	...	251.6	...
KOREA, REPUBLIC OF	46428.8	148119.2	97.6	81.5	4.5	40.9	1449.9	4041.5
<u>TUBES, SEAMLESS(371076)</u>								
BURMA ^{a/}	5721.4	20482.5	-	-	100.0	100.0	201.4	624.6
HONG KONG	3525.0	1355.6	-	-	100.0	100.0	878.3	291.5
INDIA	62500.7	113481.3	56.5	22.9	45.3	78.1	110.7	171.1
KOREA, REPUBLIC OF	127907.2	922092.5	94.3	97.7	9.8	3.9	3994.4	25159.9
MALAYSIA	15633.6	40923.3	23.5	43.2	80.0	58.8	1452.8	3157.9
<u>TUBES, WELDED(371079)</u>								
BURMA ^{a/}	553.1	31.5	-	-	100.0	100.0	19.5	1.0
INDIA ^{j/}	...	417341.0	...	132.4	...	0.2	...	629.3
KOREA, REPUBLIC OF	34270.2	...	89.5	...	52.8	...	1070.2	...
MALAYSIA	45477.0	82823.3	84.3	98.6	24.3	9.1	4226.2	6389.7
<u>STEEL CASTINGS IN THE ROUGH STATE(371085)</u>								
HONG KONG	93.2	549.8	-	-	100.0	100.0	23.2	118.2
INDIA ^{j/}	...	71947.7	...	100.1	...	-	...	108.5
KOREA, REPUBLIC OF	34553.7	128022.3	100.3	101.0	-	0.1	1079.1	3493.2
PAKISTAN	...	1055.3	...	-	...	100.0	...	13.6
SRI LANKA	0.6	19.6	-	-	100.0	100.0	-	1.4

IRON AND STEEL (ISIC 371) - INDICATORS OF APPARENT CONSUMPTION OF SELECTED COMMODITIES
IN SELECTED ESCAP COUNTRIES, 1970-1972 AND 1977-1979 (CONTINUED)
(ANNUAL AVERAGE)

	TOTAL APPARENT CONSUMPTION (METRIC TONNES)		PRODUCTION AS A PERCENTAGE OF APPARENT CONSUMPTION		IMPORTS AS A PERCENTAGE OF APPARENT CONSUMPTION		APPARENT CONSUMPTION PER '000 INHABITANTS (KILOGRAMMES)	
	1970-1972	1977-1979	1970-1972	1977-1979	1970-1972	1977-1979	1970-1972	1977-1979
<u>STEEL FORGINGS (371088)</u>								
INDIA j/	...	105314.0	...	98.8	...	2.1	...	158.8
KOREA, REPUBLIC OF	4785.2	...	97.5	...	5.9	...	149.4	...
P. KISTAN	...	31.3	...	-	...	100.0	...	0.4
SRI LANKA	0.6	3.2	-	-	100.0	100.0	-	0.2

- a/ For second period: 1977 only.
b/ For first period: 1972 only.
c/ Ferro-manganese only.
d/ For second period: 1977 and 1978.
e/ For production, ferro-silicon only.
f/ For second period: 1978 and 1979.
g/ Including plates (medium), 3 to 4,75mm. (ISIC 371043).
h/ For first period: 1971 and 1972.
i/ For first period: 1970 only.
j/ Production data refer only to production by large and medium scale establishments.

SECTION V

IMPORTS AND EXPORTS BY PRODUCT GROUP

IMPORTS AND EXPORTS OF CHEMICALS BY PRODUCT GROUP
 ('000 US \$)

SITC	PRODUCT GROUP	IMPORTS			EXPORTS		
		1970	1975	1977	1970	1975	1977
512	ORGANIC CHEMICALS	103	162	12	...	29	131
5121	HYDROCARBONS & DERIVATIVES	...	1
5122	ALCOHOLS, PHENOLS, ETC.	...	3	6	...	29	131
5125	ACIDS & DERIVATIVES	...	7	4
5126	INORGANIC ESTERS, ETC.	...	2
5127	NITROGEN-FUNCTION COMPOUNDS	...	-
5128	ORGANO-INORGANIC COMPOUNDS	...	1
5129	OTHER ORGANIC CHEMICALS	...	148	3
513	INORGANIC CHEMICALS	36	447	207
5132	CHEMICAL ELEMENTS, N.E.S.	...	3	23
5133	INORGANIC ACIDS, ETC.	...	16	3
5134	HALOGEN COMP. OF NON-METALS	...	7
5136	OTHER INORGANIC BASES	32	421	181
514	OTHER INORGANIC CHEMICALS	...	14	112
53	DYEING, TANNING, ETC. MATERIALS	360	1203	1262
531	SYNTHETIC ORG. DYESTUFFS, ETC.	...	25	109
532	DYEING & TANNING EXTRACTS, ETC.	3	237	27
5321	DYEING EXTRACTS	3	222
5323	SYNTHETIC TANNING MATERIALS	...	15
5325	TANNIC ACIDS	27
533	PIGMENTS, PAINTS, ETC.	357	941	1126
5331	COLOURING MATERIALS, N.E.S.	113	578	928
5332	PRINTING INKS	26	16	2
5333	PREPARED PAINTS, ETC.	218	346	196
541	MEDICINAL & PHARM. PRODUCTS	3513	6704	11213	3
5416	GLYCOSIDES, ETC.	219
5417	MEDICAMENTS	...	6700	10967	3
5419	PHARMACEUTICAL GOODS	...	3	27
55	ESSENTIAL OILS, ETC.	1711	6018	5386	-
551	ESSENTIAL OILS, PERFUME	-	4	23
5512	SYNTHETIC PERFUME, ETC.	-	4	23
553	PERFUMERY & COSMETICS	128	537	439	-
554	SOAPS, CLEANSING, ETC. PREPS.	1583	5477	4924
5541	SOAPS	...	5248	4580
5542	SURFACE-ACTING AGENTS	...	39	20
5543	POLISHES, PASTES, ETC.	87	191	324
561	FERTILIZERS, MANUFACTURED	1463	7850	11582	1679
5612	PHOSPHATIC FERTILIZERS	...	7850
5613	POTASSIC FERTILIZERS	11582
5619	FERTILIZERS, N.E.S.	1679
5711	PROPELLENT POWDERS, ETC.	...	6	11
5811	PRODUCTS OF CONDENSATION, ETC.	...	165
8623	CHEM. PRGDS. FOR PHOTOGRAPHY	9	-	26
TOTAL	CHEMICAL INDUSTRY	7195	22569	29811	...	29	1813

IMPORTS AND EXPORTS OF PETROCHEMICALS BY PRODUCT GROUP
 ('000 US \$)

SITC	PRODUCT GROUP	IMPORTS			EXPORTS		
		1970	1975	1977	1970	1975	1977
332	PETROLEUM PRODUCTS	6687	27023	44178
3321	MOTOR SPIRIT	3518	9265	15154
3322	LAMP OIL & WHITE SPIRIT	224	1693	6468
3323	DISTILLATE FUELS	2292	13391	17719
3325	LUBRICATING OILS & GREASES	634	2573	4702
3326	MINERAL JELLY & WAXES	19	100	103
3329	PITCH, RESIN, ETC.	...	-	33
3411	GAS, NATURAL	14335	45342	...
3412	GAS, MANUFACTURED	...	17	24
521	MINERAL TAR, ETC.	...	4
5211	MINERAL TAR	...	4
85101	FOOTWEAR WITH PLASTIC MATERIAL	...	2262	1923
893	ARTS. OF ARTIFICIAL PLASTIC M.	183	1523	410	-
TOTAL	PETROCHEMICAL INDUSTRY	6870	30824	46536	14335	45342	-

 IMPORTS AND EXPORTS OF IRON AND STEEL BY PRODUCT GROUP
 ('000 US \$)

SITC	PRODUCT GROUP	IMPORTS			EXPORTS		
		1970	1975	1977	1970	1975	1977
671	PIG IRON, SPIEGELEISEN, ETC.	10	...	1
6712	PIG IRON (INCL. CAST IRON)	10
672	INGOTS AND FORMS	8	1997
673	BAR, RODS, ANGLES, SHAPES, ETC.	26	219	161
674	UNIVERSALS, PLATES AND SHEETS	790	1485	4314
675	HOOP AND STRIP	11	40
677	WIRE (EXCL. WIRE ROD)	550	51	255
678	TUBES, PIPES AND FITTINGS	127	298	506
6781	TUBES & PIPES OF CAST IRON	...	93	151
6785	TUBE AND PIPE FITTINGS	2
679	CASTINGS & FORGINGS, UNWORKED	...	1518
TOTAL	IRON AND STEEL INDUSTRY	1514	3612	7028	1997

IMPORTS AND EXPORTS OF MACHINERY AND TRANSPORT EQUIPMENT BY PRODUCT GROUP
 ('000 US \$)

SITC	PRODUCT GROUP	IMPORTS			EXPORTS		
		1970	1975	1977	1970	1975	1977
71	NON-ELECTRICAL MACHINERY	2204	3520	9210
711	POWER-GENERATING MACHINERY	...	142	1272
7111	STEAM GENERATING BOILERS	...	11
7112	BOILER HOUSE PLANT	...	4
7113	STEAM ENGINES	...	1	51
7115	INTERNAL COMBUSTION ENGINES	...	81	1220
712	AGRICULTURAL MACHINERY	127	559	928
7121	AGR. MACH. FOR SOIL PREP.	72	53	52
7122	AGR. MACH. F. HARVESTING, ETC.	12	34	153
7123	MILKING MACHINES, ETC.	...	4
7125	TRACTORS	25	417	704
7129	AGR. MACH., N.E.S.	18	51	18
714	OFFICE MACHINES	85	38	447
7141	TYPEWRITERS, ETC.	60	1	369
7142	CALCULATING MACHINES, ETC.	...	36	77
7149	OFFICE MACHINES, N.E.S.	...	1	1
715	METALWORKING MACHINERY	136	50	32
7151	MACHINE-TOOLS FOR METALW.	136	12	17
7152	METALW. M., OTHER THAN M.-TOOLS	...	38	15
717	TEXTILE & LEATHER MACHINERY	588	1532	2699
7171	TEXTILE MACHINERY	204	877	649
7172	LEATHER MACH., ETC.	...	55	56
7173	SEWING MACHINES	384	599	1994
718	MACHINES FOR SPECIAL IND.	...	68	291
7181	PAPER MILL MACHINERY, ETC.	6
7182	PRINTING MACHINERY, ETC.	...	18	149
7183	FOOD-PROCESSING MACHINES	...	31	135
7184	CONSTRUCTION & MINING MACH.	...	5
71C5	MINERAL CRUSHING MACH., ETC.	...	14
719	MACHINERY & APPLIANCES, N.E.S.	1239	1230	3541
7191	HEATING & COOLING EQUIPMENT	...	109	97
7192	PUMPS AND CENTRIFUGES	314	484	387
7193	MECHANICAL HANDLING EQUIPMENT	...	1	43
7194	DOMESTIC APPLIANCES	74	7	8
7195	POWERED-TOOLS, N.E.S.	1	52	9
7197	BALL, ROLLER BEARINGS, ETC.	...	2
7199	PARTS & ACCESSORIES, N.E.S.	...	576	2997
72	ELECTRICAL MACHINERY	2507	6459	14915
722	EL. POWER MACH. & SWITCHGEAR	69	39	514
7221	ELECTRIC POWER MACHINERY	64	32	195
7222	SWITCHGEAR, ETC.	5	7	319
723	EQUIPMENT F. DISTR. ELECTRICITY	172	1041	2344
7231	INSULATED WIRE & CABLE	172	407	555
724	TELECOMMUNICATIONS APPARATUS	979	1465	3455
7241	TV BROADCAST RECEIVERS	9
7242	RADIO BROADCAST RECEIVERS	854	1415	3398
7249	TELECOMM. EQUIPMENT, N.E.S.	29	51	47
725	DOMESTIC ELECTR. EQUIPMENT	137	1015	1497
726	ELECTRO-MEDICAL APPARATUS, ETC.	...	1	6
7261	ELECTRO-MEDICAL APPARATUS	6
7262	X-RAY APPARATUS	...	1
729	OTHER ELECTR. MACHINERY	1037	2898	7100
7291	BATTERIES & ACCUMULATORS	871	2119	5372
7292	ELECTRIC LAMPS	142	609	1053
7293	THERMIONIC, ETC. VALVES & TUBES	...	4
7294	AUTOMOTIVE ELECTR. EQUIPMENT	...	2	31
7295	ELECTR. MEASURING INSTRUMENTS	...	45	200
7296	ELECTRO-MECHANICAL HAND-TOOLS	...	3	306
7299	ELECTRICAL MACHINERY, N.E.S.	18	117	138
73	TRANSPORT EQUIPMENT	7512	24351	28553
732	ROAD MOTOR VEHICLES	6996	23771	26522
7321	PASSENGER MOTOR CARS	1950	2121	5766
7322	BUSES (INCL. TROLLEYBUSES)	413	13281	11030
7323	LORRIES & TRUCKS	...	1004	3169
7324	SPECIAL PURPOSE LORRIES, ETC.	5
7325	ROAD TRACTORS	1
7327	OTHER CHASSIS WITH ENGINES	1
7328	BODIES, CHASSIS, FRAMES, ETC.	3230	7097	6190
7329	MOTORCYCLES, ETC. & THEIR PARTS	88	268	360
733	ROAD VEHICLES, NOT MOTORIZED	516	579	2032
7331	BICYCLES, ETC.	397	575	2022
7333	TRAILERS, ETC.	119
TOTAL	MACHINERY AND TRANSPORT EQUIPMENT	12323	34430	52679

IMPORTS AND EXPORTS OF CHEMICALS BY PRODUCT GROUP
 ('000 US \$)

SITC	PRODUCT GROUP	IMPORTS			EXPORTS		
		1970	1975	1979	1970	1975	1979
2312	SYNTHETIC RUBBER, ETC.	152
2662	SYNTHETIC FIBRES	1625
2741	SULPHUR, OTHER THAN SUBLIMED	2724
512	ORGANIC CHEMICALS	25449	224
5121	HYDROCARBONS & DERIVATIVES	338
5122	ALCOHOLS, PHENOLS, ETC.	315
5123	ETHERS, EPOXIDES, ACETALS	1
5124	ALDEHYDE-, ETC. FUNCTION COMP.	346
5125	ACIDS & DERIVATIVES	699
5126	INORGANIC ESTERS, ETC.	26	-
5127	NITROGEN-FUNCTION COMPOUNDS	460
5128	ORGANO-INORGANIC COMPOUNDS	22862	224
5129	OTHER ORGANIC CHEMICALS	403
513	INORGANIC CHEMICALS	4496
5131	OXYGEN, NITROGEN, ETC.	238
5132	CHEMICAL ELEMENTS, N.E.S.	460
5133	INORGANIC ACIDS, ETC.	353
5135	METALLIC OXIDES	795
5136	OTHER INORGANIC BASES	2651
514	OTHER INORGANIC CHEMICALS	6370
5141	METALLIC SALTS & PEROXYSALTS	911
5142	OTHER METALLIC SALTS (I)	4679
5143	OTHER METALLIC SALTS (II)	458
5149	INORG. CHEM. PRODUCTS, N.E.S.	321
515	RADIOACTIVE MATERIALS	6
5151	RADIOACTIVE CHEM. ELEMENTS	5
5153	COMPOUNDS OF THORIUM, ETC.	2
53	DYEING, TANNING, ETC. MATERIALS	14661
531	SYNTHETIC ORG. DYESTUFFS, ETC.	9425
532	DYEING & TANNING EXTRACTS, ETC.	561
5321	DYEING EXTRACTS	26
5323	SYNTHETIC TANNING MATERIALS	281
5324	TANNING EXTR. (VEGETABLE ORIG.)	254
533	PIGMENTS, PAINTS, ETC.	4675
5331	COLOURING MATERIALS, N.E.S.	2490
5332	PRINTING INKS	848
5333	PREPARED PAINTS, ETC.	1338
541	MEDICINAL & PHARM. PRODUCTS	20562	20
5411	VITAMINS & PROVITAMINS	1416
5413	PENICILLIN, STREPTOMYCIN, ETC.	1880
5414	OPIUM ALKALOIDS, ETC.	31
5416	GLYCOSIDES, ETC.	212
5417	MEDICAMENTS	16769	20
5419	PHARMACEUTICAL GOODS	254
55	ESSENTIAL OILS, ETC.	2577
551	ESSENTIAL OILS, PERFUME	1401
5511	ESSENTIAL OILS & RESINOIDS	432
5512	SYNTHETIC PERFUME, ETC.	969
553	PERFUMERY & COSMETICS	371
554	SOAPS, CLEANSING, ETC. PREPS.	804
5541	SOAPS	17
5542	SURFACE-ACTING AGENTS	602
5543	POLISHES, PASTES, ETC.	185
561	FERTILIZERS, MANUFACTURED	81852
5611	NITROGENOUS FERTILIZERS	53794
5612	PHOSPHATIC FERTILIZERS	24432
5613	POTASSIC FERTILIZERS	3623
5619	FERTILIZERS, N.E.S.	4
5712	FUSES, PRIMERS & DETONATORS	19
5713	PYROTECHNICAL ARTICLES	16
5811	PRODUCTS OF CONDENSATION, ETC.	102
8623	CHEM. PRODS. FOR PHOTOGRAPHY	101
TOTAL	CHEMICAL INDUSTRY	160711	245

IMPORTS AND EXPORTS OF PETROCHEMICALS BY PRODUCT GROUP
 ('000 US \$)

SITC	PRODUCT GROUP	IMPORTS			EXPORTS		
		1970	1975	1979	1970	1975	1979
3218	COKE & SEMI-COKE OF COAL, ETC.	1280
332	PETROLEUM PRODUCTS	92931
3321	MOTOR SPIRIT	1584
3322	LAMP OIL & WHITE SPIRIT	31777
3323	DISTILLATE FUELS	51317
3324	RESIDUAL FUEL OILS	74
3325	LUBRICATING OILS & GREASES	5635
3326	MINERAL JELLY & WAXES	1607
3329	PITCH, RESIN, ETC.	937
3411	GAS, NATURAL	130
521	MINERAL TAR, ETC.	1573
5211	MINERAL TAR	1505
5214	DISTILL. PRODS. OF COAL TAR	68
5812	PRODS. OF POLYMERIZATION, ETC.	4497
58132	REGENERATED CELLULOSE, ETC.	417
893	ARTS. OF ARTIFICIAL PLASTIC M.	7437	10
TOTAL	PETROCHEMICAL INDUSTRY	108264	10

IMPORTS AND EXPORTS OF IRON AND STEEL BY PRODUCT GROUP
 ('000 US \$)

SITC	PRODUCT GROUP	IMPORTS			EXPORTS		
		1970	1975	1979	1970	1975	1979
671	PIG IRON, SPIEGELEISEN, ETC.	17927
6712	PIG IRON (INCL. CAST IRON)	16574
6713	POWDER, SHOT AND SPONGE	-
6714	FERRO-MANGANESE	954
6715	OTHER FERRO-ALLOYS	398
672	INGOTS AND FORMS	21616
6723	INGOTS	338
6725	BLOOMS, BILLETS, SLABS, ETC.	21172
6727	COILS FOR RE-ROLLING	106
673	BARs, RODS, ANGLES, SHAPES, ETC.	3326
6731	WIRE ROD	88
6732	BARs & RODS (EXCL. WIRE ROD)	2556
6734	ANGLES, SHAPES, ETC., >=80MM	681
6735	ANGLES, SHAPES, ETC., <80MM	1
674	UNIVERSALS, PLATES AND SHEETS	47482
6741	UNIVERSALS, PLATES, >4.75MM	813
6742	MEDIUM PLATES & SHEETS	2461
6743	PLATES AND SHEETS, <3MM	3972
6747	TINNED PLATES AND SHEETS	4729
6748	PLATES & SHEETS, <3MM, COATED	35506
675	HOOP AND STRIP	1190
676	RAILS, ETC.	426
6761	RAILS	122
6762	SLEEPERS, ETC.	304
677	WIRE (EXCL. WIRE ROD)	2502
678	TUBES, PIPES AND FITTINGS	10935	14
6781	TUBES & PIPES OF CAST IRON	24	14
6782	TUBES & PIPES, SEAMLESS	189
6783	TUBES & PIPES, WELDED, ETC.	8273
6785	TUBE AND PIPE FITTINGS	2449
679	CASTINGS & FORGINGS, UNWORKED	67
6791	IRON CASTINGS (ROUGH STATE)	67
TOTAL	IRON AND STEEL INDUSTRY	105571	14

IMPORTS AND EXPORTS OF MACHINERY AND TRANSPORT EQUIPMENT BY PRODUCT GROUP
 ('000 US \$)

SITC	PRODUCT GROUP	IMPORTS			EXPORTS		
		1970	1975	1979	1970	1975	1979
71	NON-ELECTRICAL MACHINERY	192468	81
711	POWER-GENERATING MACHINERY	21265	3
7111	STEAM GENERATING BOILERS	5488
7112	BOILER HOUSE PLANT	512
7113	STEAM ENGINES	15
7114	AIRCRAFT ENGINES	7
7115	INTERNAL COMBUSTION ENGINES	14176	3
7116	GAS TURBINES	773
7118	ENGINES, N.E.S.	294
712	AGRICULTURAL MACHINERY	5339	2
7121	AGR. MACH. FOR SOIL PREP.	179
7122	AGR. MACH. F. HARVESTING, ETC.	358
7123	MILKING MACHINES, ETC.	122
7125	TRACTORS	3634	2
7129	AGR. MACH., N.E.S.	1046
714	OFFICE MACHINES	1388	9
7141	TYPEWRITERS, ETC.	664
7142	CALCULATING MACHINES, ETC.	231
7143	STATISTICAL MACHINES	224
7149	OFFICE MACHINES, N.E.S.	269	9
715	METALWORKING MACHINERY	4950	59
7151	MACHINE-TOOLS FOR METALW.	4407	59
7152	METALW. M., OTHER THAN M.-TOOLS	543
717	TEXTILE & LEATHER MACHINERY	39237
7171	TEXTILE MACHINERY	37610
7172	LEATHER MACH., ETC.	182
7173	SEWING MACHINES	1445
718	MACHINES FOR SPECIAL IND.	33908	3
7181	PAPER MILL MACHINERY, ETC.	4795
7182	PRINTING MACHINERY, ETC.	2822	3
7183	FOOD-PROCESSING MACHINES	4029
7184	CONSTRUCTION & MINING MACH.	20708
7185	MINERAL CRUSHING MACH., ETC.	1553
719	MACHINERY & APPLIANCES, N.E.S.	86380	4
7191	HEATING & COOLING EQUIPMENT	14169	1
7192	PUMPS AND CENTRIFUGES	12506
7193	MECHANICAL HANDLING EQUIPMENT	8720
7194	DOMESTIC APPLIANCES	16
7195	POWERED-TOOLS, N.E.S.	1949
7196	OTHER NON-ELECTR. MACHINES	1872
7197	BALL, ROLLER BEARINGS, ETC.	2677
7198	MACHINERY & APPLIANCES, N.E.S.	19837
7199	PARTS & ACCESSORIES, N.E.S.	24634	3
72	ELECTRICAL MACHINERY	90684	2588
722	EL. POWER MACH. & SWITCHGEAR	54791	30
7221	ELECTRIC POWER MACHINERY	42646	30
7222	SWITCHGEAR, ETC.	12145
723	EQUIPMENT F. DISTR. ELECTRICITY	4617	2551
7231	INSULATED WIRE & CABLE	2986	2551
724	TELECOMMUNICATIONS APPARATUS	16781	5
7241	TV BROADCAST RECEIVERS	646
7242	RADIO BROADCAST RECEIVERS	821
7249	TELECOMM. EQUIPMENT, N.E.S.	15314	5
725	DOMESTIC ELECTR. EQUIPMENT	1597
726	ELECTRO-MEDICAL APPARATUS, ETC.	308
7261	ELECTRO-MEDICAL APPARATUS	87
7262	X-RAY APPARATUS	221
729	OTHER ELECTR. MACHINERY	12591	2
7291	BATTERIES & ACCUMULATORS	2830
7292	ELECTRIC LAMPS	300
7293	THERMIONIC, ETC. VALVES & TUBES	82
7294	AUTOMOTIVE ELECTR. EQUIPMENT	500	2
7295	ELECTR. MEASURING INSTRUMENTS	352
7296	ELECTRO-MECHANICAL HAND-TOOLS	323
7297	ELECTRON & PROTON ACCELERATORS	-
7299	ELECTRICAL MACHINERY, N.E.S.	8203
73	TRANSPORT EQUIPMENT	89205	560
731	RAILWAY VEHICLES	26872
7313	OTHER RAILWAY LOCOMOTIVES	369
7314	MECHANICALLY-PROPELLED R.CARS	894
7315	RAILWAY PASSENGER CARS	12409
7316	RAILWAY FREIGHT CARS	14

IMPORTS AND EXPORTS OF MACHINERY AND TRANSPORT EQUIPMENT BY PRODUCT GROUP (CONTINUED)
 ('000 US \$)

SITC	PRODUCT GROUP	IMPORTS			EXPORTS		
		1970	1975	1979	1970	1975	1979
7317	PARTS OF LOCOMOTIVES, ETC.	7186
732	ROAD MOTOR VEHICLES	43860	157
7321	PASSENGER MOTOR CARS	11285	145
7322	BUSES (INCL. TROLLEYBUSES)	3083
7323	LORRIES & TRUCKS	4233	8
7324	SPECIAL PURPOSE LORRIES, ETC.	547
7327	OTHER CHASSIS WITH ENGINES	15462
7328	BODIES, CHASSIS, FRAMES, ETC.	6789	4
7329	MOTORCYCLES, ETC. & THEIR PARTS	2461
733	ROAD VEHICLES, NOT MOTORIZED	9576	16
7331	BICYCLES, ETC.	7383	16
7333	TRAILERS, ETC.	2193
734	AIRCRAFT	299	386
7349	AIRSHIPS, BALLOONS, ETC.	299	386
735	SHIPS & BOATS	14598
7353	SHIPS, OTHER THAN WARSHIPS	9706
7358	SHIPS, ETC. FOR BREAKING UP	1012
7359	SHIPS & BOATS, N.E.S.	3879
TOTAL	MACHINERY AND TRANSPORT EQUIPMENT	372357	3229

IMPORTS AND EXPORTS OF CHEMICALS BY PRODUCT GROUP
('000 US \$)

SITC	PRODUCT GROUP	IMPORTS			EXPORTS		
		1970	1975	1977	1970	1975	1977
2312	SYNTHETIC RUBBER, ETC.	-
2662	SYNTHETIC FIBRES	40	1550	2368
2741	SULPHUR, OTHER THAN SUBLIMED	111	88	23
512	ORGANIC CHEMICALS	1349	2950	3309	53	433	...
5121	HYDROCARBONS & DERIVATIVES	54	141	54
5122	ALCOHOLS, PHENOLS, ETC.	84	193	149	53	433	...
5123	ETHERS, EPOXIDES, ACETALS	14	22
5124	ALDEHYDE-, ETC. FUNCTION COMP.	36	78	30
5125	ACIDS & DERIVATIVES	229	300	788
5126	INORGANIC ESTERS, ETC.	4	-
5127	NITROGEN-FUNCTION COMPOUNDS	52	6
5128	ORGANO-INORGANIC COMPOUNDS	264	14
5129	OTHER ORGANIC CHEMICALS	612	2196	2288
513	INORGANIC CHEMICALS	852	1398	1939
5131	OXYGEN, NITROGEN, ETC.	7	27	18
5132	CHEMICAL ELEMENTS, N.E.S.	139	143	330
5133	INORGANIC ACIDS, ETC.	121	70	101
5134	HALOGEN COMP. OF NON-METALS	...	-
5135	METALLIC OXIDES	255	114	344
5136	OTHER INORGANIC BASES	330	1044	1146
514	OTHER INORGANIC CHEMICALS	1612	4507	2817
5141	METALLIC SALTS & PEROXYSALTS	190	399	492
5142	OTHER METALLIC SALTS(I)	846	3589	1194
5143	OTHER METALLIC SALTS(II)	224	205	565
5149	INORG. CHEM. PRODUCTS, N.E.S.	353	315	566
515	RADIOACTIVE MATERIALS	15	8	27
5151	RADIOACTIVE CHEM. ELEMENTS	15	8	27
53	DYEING, TANNING, ETC. MATERIALS	1523	4201	3208	8	28	...
531	SYNTHETIC ORG. DYESTUFFS, ETC.	626	1987	1578
532	DYEING & TANNING EXTRACTS, ETC.	14	24	30	8	28	...
5321	DYEING EXTRACTS	8	...	1	8	28	...
5324	TANNING EXTR. (VEGETABLE ORIG.)	4	23	30
5325	TANNIC ACIDS	3	1
533	PIGMENTS, PAINTS, ETC.	882	2190	1600
5331	COLOURING MATERIALS, N.E.S.	142	133	110
5332	PRINTING INKS	268	886	641
5333	PREPARED PAINTS, ETC.	472	1172	849
541	MEDICINAL & PHARM. PRODUCTS	3197	4848	7531	2
5411	VITAMINS & PROVITAMINS	17	135	291	1
5413	PENICILLIN, STREPTOMYCIN, ETC.	633	756	1048
5414	OPIUM ALKALOIDS, ETC.	78	6	152	-
5415	HORMONES	18	-
5416	GLYCOSIDES, ETC.	100	16	75
5417	MEDICAMENTS	1964	3748	5799	1
5418	PHARMACEUTICAL GOODS	229	186	165
55	ESSENTIAL OILS, ETC.	326	205	2694
551	ESSENTIAL OILS, PERFUME	272	153	2604
5511	ESSENTIAL OILS & RESINOIDS	272	122	2604
5512	SYNTHETIC PERFUME, ETC.	...	30
553	PERFUMERY & COSMETICS	18	1	6
554	SOAPS, CLEANSING, ETC. PREPS.	36	52	84
5541	SOAPS	-	1	1
5542	SURFACE-ACTING AGENTS	15	37	57
5543	POLISHES, PASTES, ETC.	20	14	26
561	FERTILIZERS, MANUFACTURED	291	19	1091	...	2037	...
5611	NITROGENOUS FERTILIZERS	81	...	28
5612	PHOSPHATIC FERTILIZERS	70	13
5613	POTASSIC FERTILIZERS	2
5619	FERTILIZERS, N.E.S.	137	6	1063	...	2037	...
5711	PROPELLENT POWDERS, ETC.	30	52	72
5712	FUSES, PRIMERS & DETONATORS	...	-
5713	PYROTECHNICAL ARTICLES	2	-	1
5811	PRODUCTS OF CONDENSATION, ETC.	553	823	3176
6674	SYNTHETIC PRECIOUS STONES	3
8623	CHEM. PRODS. FOR PHOTOGRAPHY	45	13	83
TOTAL	CHEMICAL INDUSTRY	9952	20661	28338	62	2498	...

IMPORTS AND EXPORTS OF PETROCHEMICALS BY PRODUCT GROUP
('000 US \$)

SITC	PRODUCT GROUP	IMPORTS			EXPORTS		
		1970	1975	1977	1970	1975	1977
3216	LIGNITE BRIQUETTES	33
3218	COKE & SEMI-COKE OF COAL, ETC.	...	1024
332	PETROLEUM PRODUCTS	3465	4749	6918	1283	1618	...
3321	MOTOR SPIRIT	50	708	189
3322	LAMP OIL & WHITE SPIRIT	9	...	-
3323	DISTILLATE FUELS	-
3324	RESIDUAL FUEL OILS	-	-	134
3325	LUBRICATING OILS & GREASES	2933	2300	4777
3326	MINERAL JELLY & WAXES	16	25	86	1174	1518	...
3329	PITCH, RESIN, ETC.	456	1715	1731	109	100	...
521	MINERAL TAR, ETC.	4
5213	AMMONIACAL GAS LIQUORS	3
5214	DISTILL. PRODS. OF COAL TAR	1
5812	PRODS. OF POLYMERIZATION, ETC.	483	369	250
893	ARTS. OF ARTIFICIAL PLASTIC M.	230	1681	1035
TOTAL	PETROCHEMICAL INDUSTRY	4214	7822	8202	1283	1618	...

IMPORTS AND EXPORTS OF IRON AND STEEL BY PRODUCT GROUP
 ('000 US \$)

SITC	PRODUCT GROUP	IMPORTS			EXPORTS		
		1970	1975	1977	1970	1975	1977
671	PIG IRON, SPIEGELEISEN, ETC.	267	2663	260
6712	PIG IRON (INCL. CAST IRON)	260	2561	241
6713	POWDER, SHOT AND SPONGE	2
6714	FERRO-MANGANESE	...	19	12
6715	OTHER FERRO-ALLOYS	5	83	7
672	INGOTS AND FORMS	1353	6402	4497
6721	PUDDLED BARS & PILINGS, ETC.	41
6725	BLOOMS, BILLETS, SLABS, ETC.	1353	6402	4456
673	BARS, RODS, ANGLES, SHAPES, ETC.	2123	4761	5411
6731	WIRE ROD	...	1
6732	BARS & RODS (EXCL. WIRE ROD)	1783	4035	3789
6734	ANGLES, SHAPES, ETC., >80MM	340	722	1622
6735	ANGLES, SHAPES, ETC., <80MM	...	4
674	UNIVERSALS, PLATES AND SHEETS	1944	9026	5480
6741	UNIVERSALS, PLATES, >4.75MM	194	...	45
6742	MEDIUM PLATES & SHEETS	12	39
6743	PLATES AND SHEETS, <3MM	1002	2149	1882
6747	TINNED PLATES AND SHEETS	466	95	202
6748	PLATES & SHEETS, <3MM, COATED	270	6742	3351
675	HOOP AND STRIP	268	113	108
676	RAILS, ETC.	3485	126	8
6761	RAILS	987	24	8
6762	SLEEPERS, ETC.	2497	102	-
677	WIRE (EXCL. WIRE ROD)	1003	2128	3153
678	TUBES, PIPES AND FITTINGS	2309	6777	7037
6781	TUBES & PIPES OF CAST IRON	28	72	139
6782	TUBES & PIPES, SEAMLESS	629	5623	4379
6783	TUBES & PIPES, WELDED, ETC.	35	9	11
6784	HYDRO-ELECTR. CONDUITS (STEEL)	2
6785	TUBE AND PIPE FITTINGS	1615	1073	2507
679	CASTINGS & FORGINGS, UNWORKED	-
6792	STEEL CASTINGS (ROUGH STATE)	-
TOTAL	IRON AND STEEL INDUSTRY	12752	31996	25953

IMPORTS AND EXPORTS OF MACHINERY AND TRANSPORT EQUIPMENT BY PRODUCT GROUP
 ('000 US \$)

SITC	PRODUCT GROUP	IMPORTS			EXPORTS		
		1970	1975	1977	1970	1975	1977
71	NON-ELECTRICAL MACHINERY	29658	45648	62506
711	POWER-GENERATING MACHINERY	2748	3932	17637
7111	STEAM GENERATING BOILERS	495	268	67
7112	BOILER HOUSE PLANT	...	274	399
7113	STEAM ENGINES	226
7114	AIRCRAFT ENGINES	533	79	1123
7115	INTERNAL COMBUSTION ENGINES	1492	2366	14502
7116	GAS TURBINES	...	10	17
7118	ENGINES, N.E.S.	2	935	1528
712	AGRICULTURAL MACHINERY	960	589	1232
7121	AGR. MACH. FOR SOIL PREP.	539	101	15
7122	AGR. MACH. F. HARVESTING, ETC.	2	55
7123	MILKING MACHINES, ETC.	...	-
7125	TRACTORS	388	26	862
7129	AGR. MACH., N.E.S.	31	407	355
714	OFFICE MACHINES	275	1943	717
7141	TYPEWRITERS, ETC.	33	361	103
7142	CALCULATING MACHINES, ETC.	51	92	170
7143	STATISTICAL MACHINES	20	416	7
7149	OFFICE MACHINES, N.E.S.	170	1074	437
715	METALWORKING MACHINERY	2092	2629	2383
7151	MACHINE-TOOLS FOR METALW.	1464	2416	2219
7152	METALW. M., OTHER THAN M.-TOOLS	628	213	164
717	TEXTILE & LEATHER MACHINERY	1638	1445	3159
7171	TEXTILE MACHINERY	1498	1327	2938
7172	LEATHER MACH., ETC.	47	6	5
7173	SEWING MACHINES	93	112	187
718	MACHINES FOR SPECIAL IND.	10362	16770	17720
7181	PAPER MILL MACHINERY, ETC.	118	308	1471
7182	PRINTING MACHINERY, ETC.	2214	368	172
7183	FOOD-PROCESSING MACHINES	141	285	1920
7184	CONSTRUCTION & MINING MACH.	1675	11990	7991
7185	MINERAL CRUSHING MACH., ETC.	568	206	552
719	MACHINERY & APPLIANCES, N.E.S.	11583	18340	19658
7191	HEATING & COOLING EQUIPMENT	631	707	916
7192	PUMPS AND CENTRIFUGES	1882	3315	4176
7193	MECHANICAL HANDLING EQUIPMENT	6165	4980	5308
7194	DOMESTIC APPLIANCES	2	4
7195	POWERED-TOOLS, N.E.S.	340	411	1733
7196	OTHER NON-ELECTR. MACHINES	245	237	136
7197	BALL, ROLLER BEARINGS, ETC.	73	181	367
7198	MACHINERY & APPLIANCES, N.E.S.	1081	2890	2731
7199	PARTS & ACCESSORIES, N.E.S.	1166	5616	4291
72	ELECTRICAL MACHINERY	6628	9669	15325
722	EL. POWER MACH. & SWITCHGEAR	2572	2492	3766
7221	ELECTRIC POWER MACHINERY	2185	1700	2750
7222	SWITCHGEAR, ETC.	387	791	1016
723	EQUIPMENT F. DISTR. ELECTRICITY	584	894	2097
7231	ELECTR. INSULATING EQUIPMENT	558	724	2012
724	TELECOMMUNICATIONS APPARATUS	733	2736	4535
7241	TV BROADCAST RECEIVERS	...	25	5
7242	RADIO BROADCAST RECEIVERS	49	722	1424
7249	TELECOMM. EQUIPMENT, N.E.S.	684	1988	3105
725	DOMESTIC ELECTR. EQUIPMENT	113	560	128
726	ELECTRO-MEDICAL APPARATUS, ETC.	79	70	128
7261	ELECTRO-MEDICAL APPARATUS	34	2	9
7262	X-RAY APPARATUS	45	68	119
729	OTHER ELECTR. MACHINERY	2548	2918	4670
7291	BATTERIES & ACCUMULATORS	356	291	251
7292	ELECTRIC LAMPS	375	112	159
7293	THERMIONIC, ETC. VALVES & TUBES	2	-	1
7294	AUTOMOTIVE ELECTR. EQUIPMENT	127	30	27
7295	ELECTR. MEASURING INSTRUMENTS	146	463	457
7296	ELECTRO-MECHANICAL HAND-TOOLS	64	177	133
7299	ELECTRICAL MACHINERY, N.E.S.	1478	1846	3643
73	TRANSPORT EQUIPMENT	12711	26244	41984
731	RAILWAY VEHICLES	2466	8758	8661
7311	RAILWAY LOCOMOTIVES, STEAM	213	12	1042
7312	RAILWAY LOCOMOTIVES, ELECTRIC	2
7313	OTHER RAILWAY LOCOMOTIVES	1322	1092	958
7314	MECHANICALLY-PROPELLED R.CARS	14
7315	RAILWAY PASSENGER CARS	264	3877	1339

 IMPORTS AND EXPORTS OF MACHINERY AND TRANSPORT EQUIPMENT BY PRODUCT GROUP (CONTINUED)
 ('000 US \$)

SITC	PRODUCT GROUP	IMPORTS			EXPORTS		
		1970	1975	1977	1970	1975	1977
7316	RAILWAY FREIGHT CARS	647	493	104
7317	PARTS OF LOCOMOTIVES, ETC.	6	3283	5219
732	ROAD MOTOR VEHICLES	7331	14309	11509
7321	PASSENGER MOTOR CARS	320	1433	1110
7322	BUSES (INCL. TROLLEYBUSES)	892	43
7323	LORRIES & TRUCKS	524	1129	2080
7324	SPECIAL PURPOSE LORRIES, ETC.	218	...	433
7328	BODIES, CHASSIS, FRAMES, ETC.	5363	11690	7820
7329	MOTORCYCLES, ETC. & THEIR PARTS	14	14	66
733	ROAD VEHICLES, NOT MOTORIZED	163	531	545
7331	BICYCLES, ETC.	67	493	323
7333	TRAILERS, ETC.	96	38	222
7334	INVALID CARRIAGES	-
734	AIRCRAFT	528	2075	3012
7341	AIRCRAFT, HEAVIER-THAN-AIR	528	2075	3012
735	SHIPS & BOATS	2222	572	18258
7353	SHIPS, OTHER THAN WARSHIPS	9
7359	SHIPS & BOATS, N.E.S.	2213	572	18258
TOTAL	MACHINERY AND TRANSPORT EQUIPMENT	48997	81562	119815

IMPORTS AND EXPORTS OF CHEMICALS BY PRODUCT GROUP
 ('000 US \$)

SITC	PRODUCT GROUP	IMPORTS			EXPORTS		
		1970	1975	1980	1970	1975	1980
2312	SYNTHETIC RUBBER, ETC.	1149	1751	7947
2662	SYNTHETIC FIBRES	15038	30902	70711	18
2663	REGENERATED FIBRES	1082	771	5114
2741	SULPHUR, OTHER THAN SUBLIMED	...	102	178
512	ORGANIC CHEMICALS	23871	45090	168066	1196	2379	1928
5121	HYDROCARBONS & DERIVATIVES	2448	4833	53906	...	13	175
5122	ALCOHOLS, PHENOLS, ETC.	2957	6133	14192	105	1094	392
5123	ETHERS, EPOXIDES, ACETALS	401	880	2677
5124	ALDEHYDE-, ETC. FUNCTION COMP.	1315	2044	8337	475	1271	1287
5125	ACIDS & DERIVATIVES	4727	7929	28966
5126	INORGANIC ESTERS, ETC.	80	221	736
5127	NITROGEN-FUNCTION COMPOUNDS	3923	2133	15446	615
5128	ORGANO-INORGANIC COMPOUNDS	1274	2531	17269
5129	OTHER ORGANIC CHEMICALS	6746	18386	26537	73
513	INORGANIC CHEMICALS	7660	14285	33567	23	21	30
5131	OXYGEN, NITROGEN, ETC.	32	56	280	14	20	...
5132	CHEMICAL ELEMENTS, N.E.S.	1108	1579	2906	16
5133	INORGANIC ACIDS, ETC.	865	1390	4004	9	1	14
5134	HALOGEN COMP. OF NON-METALS	39
5135	METALLIC OXIDES	2923	3402	13504
5136	OTHER INORGANIC BASES	2733	7857	12835
514	OTHER INORGANIC CHEMICALS	9474	29382	151505	95	199	329
5141	METALLIC SALTS & PEROXYSALTS	1052	2176	5526
5142	OTHER METALLIC SALTS (I)	4305	11731	33697	...	136	295
5143	OTHER METALLIC SALTS (II)	2425	12228	104730	48	61	34
5149	INORG. CHEM. PRODUCTS, N.E.S.	1692	3248	7552	47	2	...
515	RADIOACTIVE MATERIALS	180	2773	629
5151	RADIOACTIVE CHEM. ELEMENTS	26	2217	590
5152	STABLE ISOTOPES & THEIR COMP.
5153	COMPOUNDS OF THORIUM, ETC.	154	161	40
53	DYEING, TANNING, ETC. MATERIALS	32738	96329	192484	4278	8947	17037
531	SYNTHETIC ORG. DYESTUFFS, ETC.	25089	75272	134678	538
532	DYEING & TANNING EXTRACTS, ETC.	287	2167	4795	3
5321	DYEING EXTRACTS	...	4	9	3
5323	SYNTHETIC TANNING MATERIALS	143	1884	4465
5324	TANNING EXTR. (VEGETABLE ORIG.)	141	277	321
5325	TANNIC ACIDS	2	2
533	PIGMENTS, PAINTS, ETC.	7362	18890	53011	4275	8947	16499
5331	COLOURING MATERIALS, N.E.S.	2004	3051	10009	3	108	1302
5332	PRINTING INKS	2026	3685	9389	40	67	712
5333	PREPARED PAINTS, ETC.	3332	12154	33613	4232	8772	14484
541	MEDICINAL & PHARM. PRODUCTS	52116	85307	213318	5385	9517	22594
5411	VITAMINS & PROVITAMINS	1759	4592	22613	2
5413	PENICILLIN, STREPTOMYCIN, ETC.	11052	6664	24522	16
5414	OPIUM ALKALOIDS, ETC.	223	3217	2152	3
5415	HORMONES	2416	2638	3751	30	54	4
5416	GLYCOSIDES, ETC.	368	1513	4186	2	39	30
5417	MEDICAMENTS	34853	64369	147345	5314	9387	22422
5419	PHARMACEUTICAL GOODS	1445	2295	8750	19	38	138
55	ESSENTIAL OILS, ETC.	23785	55990	145107	5216	15098	36540
551	ESSENTIAL OILS, PERFUME	3403	9671	24027	3182	9386	17043
5511	ESSENTIAL OILS & RESINOIDS	1055	3819	8471	65	4	683
5512	SYNTHETIC PERFUME, ETC.	2348	5852	15556	3117	9383	16359
553	PERFUMERY & COSMETICS	11332	27434	77958	1919	4670	14623
554	SOAPS, CLEANSING, ETC. PREPS.	9051	18885	43122	115	1041	4875
5541	SOAPS	2367	6276	12578	110	155	268
5542	SURFACE-ACTING AGENTS	5583	10160	24800	...	852	4279
5543	POLISHES, PASTES, ETC.	1101	2448	5743	4	34	327
561	FERTILIZERS, MANUFACTURED	626	2338	20501
5611	NITROGENOUS FERTILIZERS	153	792	9641
5612	PHOSPHATIC FERTILIZERS	...	37
5613	POTASSIC FERTILIZERS	2
5619	FERTILIZERS, N.E.S.	471	1509	10860
5711	PROPELLENT POWDERS, ETC.	143	1020	2339
5712	FUSES, PRIMERS & DETONATORS	123	438	930
5713	PYROTECHNICAL ARTICLES	5270	5595	37514	...	2	...
5811	PRODUCTS OF CONDENSATION, ETC.	5690	23288	108638	...	3	841
6674	SYNTHETIC PRECIOUS STONES	1364	1732	4028	-	1	412
8623	CHEM. PRODS. FOR PHOTOGRAPHY	741	2223	5366	...	1	...
TOTAL	CHEMICAL INDUSTRY	181048	399317	1167942	16193	36168	7972

IMPORTS AND EXPORTS OF PETROCHEMICALS BY PRODUCT GROUP
 ('000 US \$)

SITC	PRODUCT GROUP	IMPORTS			EXPORTS		
		1970	1975	1980	1970	1975	1980
3218	COKE & SEMI-COKE OF COAL, ETC.	367	644	1137
332	PETROLEUM PRODUCTS	82140	413509	1168775	...	5	20
3321	MOTOR SPIRIT	4056	17855	75486
3322	LAMP OIL & WHITE SPIRIT	18553	93932	291706
3323	DISTILLATE FUELS	16237	89352	370081
3324	RESIDUAL FUEL OILS	35371	195970	371128
3325	LUBRICATING OILS & GREASES	5898	12350	43489
3326	MINERAL JELLY & WAXES	1441	1757	9319
3329	PITCH, RESIN, ETC.	585	2293	7566	...	5	20
3411	GAS, NATURAL	2088	14617	46820
521	MINERAL TAR, ETC.	50	8	185
5211	MINERAL TAR	1	1	14
5214	DISTILL. PRODS. OF COAL TAR	49	8	171
5812	PRODS. OF POLYMERIZATION, ETC.	60528	114615	393915	1922	2307	23516
58122	REGENERATED CELLULOSE, ETC.	3011	3218	60	...
85101	FOOTWEAR WITH PLASTIC MATERIAL	1574	2625	22399	22877	26692	74605
893	ARTS. OF ARTIFICIAL PLASTIC M.	5227	15325	72086	42891	118218	216957
TOTAL	PETROCHEMICAL INDUSTRY	154986	564562	1705319	67690	147282	315098

IMPORTS AND EXPORTS OF IRON AND STEEL BY PRODUCT GROUP
 ('000 US \$)

SITC	PRODUCT GROUP	IMPORTS			EXPORTS		
		1970	1975	1980	1970	1975	1980
671	PIG IRON, SPIEGELEISEN, ETC.	753	2866	5287
6712	PIG IRON (INCL. CAST IRON)	626	1863	3400
6713	POWDER, SHOT AND SPONGE	42	457	256
6714	FERRO-MANGANESE	44	73	11
6715	OTHER FERRO-ALLOYS	42	473	1621
672	INGOTS AND FORMS	2451	12001	40804
6723	INGOTS	2	1336	7
6725	BLOOMS, BILLETS, SLABS, ETC.	2439	10665	40797
673	BAR, RODS, ANGLES, SHAPES, ETC.	30482	47201	318738	8391	3126	9426
6731	WIRE ROD	2052	1967	10665	85	...	101
6732	BAR & RODS (EXCL. WIRE ROD)	22726	33220	227289	7771	2008	3554
6734	ANGLES, SHAPES, ETC. >=80MM	2205	6187	80127	3481
6735	ANGLES, SHAPES, ETC. <80MM	3499	5826	657	536	1117	289
674	UNIVERSALS, PLATES AND SHEETS	25937	44465	190298
6741	UNIVERSALS, PLATES >4.75MM	7099	8525	29331
6742	MEDIUM PLATES & SHEETS	746	1290	5018
6743	PLATES AND SHEETS, <3MM	11450	22998	100351
6747	TINNED PLATES AND SHEETS	4285	6002	19946
6748	PLATES & SHEETS, <3MM, COATED	2357	5651	25552
675	HOOP AND STRIP	4989	9072	33747	60
675	RAILS, ETC.	275	826	5624
6761	RAILS	256	550	3184
6762	SLEEPERS, ETC.	19	276	2441
677	WIRE (EXCL. WIRE ROD)	5813	10114	22842	43	73	281
678	TUBES, PIPES AND FITTINGS	5798	17198	69082	320	136	352
6781	TUBES & PIPES OF CAST IRON	544	1127	7513	-	13	4
6782	TUBES & PIPES, SEAMLESS	614	376	3045
6783	TUBES & PIPES, WELDED, ETC.	3639	11725	45003	269	-	8
6784	HYDRO-ELECTR. CONDUITS (STEEL)	46	49
6785	TUPE AND PIPE FITTINGS	955	2922	13521	51	122	340
679	CASTINGS & FORGINGS, UNWORKED	95	154	685	28	1	15
6791	IRON CASTINGS (ROUGH STATE)	83	24	390	25	1	15
6792	STEEL CASTINGS (ROUGH STATE)	7	120	9
6793	FORGINGS IN THE ROUGH STATE	5	10	286	3
TOTAL	IRON AND STEEL INDUSTRY	76592	143896	687107	8781	3336	10134

IMPORTS AND EXPORTS OF MACHINERY AND TRANSPORT EQUIPMENT BY PRODUCT GROUP
 ('000 US \$)

C.T.C.	PRODUCT GROUP	IMPORTS			EXPORTS		
		1970	1975	1980	1970	1975	1980
71	NON-ELECTRICAL MACHINERY	160025	406214	1578999	15359	98176	515971
711	POWER-GENERATING MACHINERY	21618	52926	181165	10	16	17773
7111	STEAM GENERATING BOILERS	5545	10162	18117	...	16	74
7112	BOILER HOUSE PLANT	...	1134
7113	STEAM ENGINES	3988	4403	2706
7114	AIRCRAFT ENGINES	5676	19717	2090
7115	INTERNAL COMBUSTION ENGINES	5589	16361	62725	-	...	17697
7116	GAS TURBINES	...	605	94678
7119	ENGINES, N.E.S.	820	544	849	10	...	2
712	AGRICULTURAL MACHINERY	894	3035	3380	...	-	2
7121	AGR. MACH. FOR SOIL PREP.	15	234	501
7122	AGR. MACH. F. HARVESTING, ETC.	39	68	337
7123	MILKING MACHINES, ETC.	10	23	866
7125	TRACTORS	284	2501	1190
7129	AGR. MACH., N.E.S.	545	209	496	...	-	2
714	OFFICE MACHINES	16981	42671	477510	3677	70803	408422
7141	TYPEWRITERS, ETC.	3568	4796	18152
7142	CALCULATING MACHINES, ETC.	4251	11091	60049	...	68364	92957
7143	STATISTICAL MACHINES	374	6807	46417	540
7149	OFFICE MACHINES, N.E.S.	8789	19977	352892	3677	2439	314925
715	METALWORKING MACHINERY	5828	14559	49930	1551	3272	5674
7151	MACHINE-TOOLS FOR METALW.	5035	12706	44037	1181	2667	4652
7152	METALW. M., OTHER THAN M.-TOOLS	793	1853	5894	370	605	1022
717	TEXTILE & LEATHER MACHINERY	47592	101864	209757	2100	6696	12995
7171	TEXTILE MACHINERY	35250	75798	152613	2033	6477	12027
7172	LEATHER MACH., ETC.	75	183	2339	1	...	258
7173	SEWING MACHINES	12268	25883	54806	66	219	710
718	MACHINES FOR SPECIAL IND.	14432	30054	121249	412	893	2807
7181	PAPER MILL MACHINERY, ETC.	1668	852	7266	137	294	705
7182	PRINTING MACHINERY, ETC.	6324	7070	41229	177	285	1296
7183	FOOD-PROCESSING MACHINES	554	2212	5903	21	166	420
7184	CONSTRUCTION & MINING MACH.	5082	17265	50036	3	63	9
7185	MINERAL CRUSHING MACH., ETC.	804	2655	16817	74	86	777
719	MACHINERY & APPLIANCES, N.E.S.	52680	161105	535998	7609	16495	68298
7191	HEATING & COOLING EQUIPMENT	19815	40471	126555	1067	1541	8090
7192	PUMPS AND CENTRIFUGES	4417	11178	62783	212	2170	6603
7193	MECHANICAL HANDLING EQUIPMENT	10783	45882	150622	98	636	1870
7194	DOMESTIC APPLIANCES	957	1381	6705	350
7195	POWERED-TOOLS, N.E.S.	839	2219	15946	12	78	1004
7196	OTHER NON-ELECTR. MACHINES	1938	3597	28586	788	2501	7201
7197	BALL, ROLLER BEARINGS, ETC.	3226	21938	24101	2	49	487
7198	MACHINERY & APPLIANCES, N.E.S.	4299	16111	69232	3499	4150	22843
7199	PARTS & ACCESSORIES, N.E.S.	6406	18328	51463	1930	5369	19848
72	ELECTRICAL MACHINERY	248754	582109	2317763	212287	562237	1849038
722	EL. POWER MACH. & SWITCHGEAR	21768	61265	264469	1298	5618	110805
7221	ELECTRIC POWER MACHINERY	12622	39281	103071	993	5475	57056
7222	SWITCHGEAR, ETC.	9144	21983	161399	305	1143	53749
723	EQUIPMENT F. DISTR. ELECTRICITY	16777	31919	150885	123	1733	18555
7231	ELECTR. INSULATING EQUIPMENT	14642	26700	132486	108	1527	18174
724	TELECOMMUNICATIONS APPARATUS	84041	177596	706515	103322	299488	918092
7241	TV BROADCAST RECEIVERS	21575	35128	180152	7848	7594	11957
7242	RADIO BROADCAST RECEIVERS	37161	72397	214817	94073	279556	793676
7249	TELECOMM. EQUIPMENT, N.E.S.	25305	70071	311546	1396	12339	112460
725	DOMESTIC ELECTR. EQUIPMENT	22443	39397	152356	5587	56570	395399
726	ELECTRO-MEDICAL APPARATUS, ETC.	644	1256	6131	...	-	...
7261	ELECTRO-MEDICAL APPARATUS	266	624	3776	...	-	...
7262	X-RAY APPARATUS	378	632	2355
729	OTHER ELECTR. MACHINERY	103081	270676	1037407	102958	197827	406186
7291	BATTERIES & ACCUMULATORS	3956	9303	68040	6651	7134	24947
7292	ELECTRIC LAMPS	2701	6544	39238	3535	4461	14165
7293	THERMIONIC, ETC. VALVES & TUBES	9413	53060	697454	42765	85166	295168
7294	AUTOMOTIVE ELECTR. EQUIPMENT	390	735	3457	1297	2415	12978
7295	ELECTR. MEASURING INSTRUMENTS	2848	5584	35350	23	338	9172
7296	ELECTRO-MECHANICAL HAND-TOOLS	756	1316	7485	920
7299	ELECTRICAL MACHINERY, N.E.S.	83016	194134	186382	48686	98314	48835
73	TRANSPORT EQUIPMENT	69205	150050	971391	11383	11694	27260
731	RAILWAY VEHICLES	43	3647	79639	40
7312	RAILWAY LOCOMOTIVES, ELECTRIC	239
7313	OTHER RAILWAY LOCOMOTIVES	106
7314	MECHANICALLY-PROPELLED R.CARS	58053
7315	RAILWAY PASSENGER CARS	...	3565	15813
7316	RAILWAY FREIGHT CARS	680	38

IMPORTS AND EXPORTS OF MACHINERY AND TRANSPORT EQUIPMENT BY PRODUCT GROUP (CONTINUED)
 ('000 US \$)

SITC	PRODUCT GROUP	IMPORTS			EXPORTS		
		1970	1975	1980	1970	1975	1980
7317	PARTS OF LOCOMOTIVES, ETC.	43	82	4741	2
732	ROAD MOTOR VEHICLES	63878	72710	611747	...	348	838
7321	PASSENGER MOTOR CARS	32933	22881	219547
7322	BUSES (INCL. TROLLEYBUSES)	8858	5864	25043
7323	LORRIES & TRUCKS	4638	8424	132141
7324	SPECIAL PURPOSE LORRIES, ETC.	2530	6436	6419
7325	ROAD TRACTORS	133	266	3180
7327	OTHER CHASSIS WITH ENGINES	3666	3499	25930
7328	BODIES, CHASSIS, FRAMES, ETC.	9989	23475	110045	...	339	838
7329	MOTORCYCLES, ETC. & THEIR PARTS	1130	1864	89440	...	9	...
733	ROAD VEHICLES, NOT MOTORIZED	1288	3096	51859	4	835	4342
7331	BICYCLES, ETC.	1176	2691	47230	...	822	4175
7333	TRAILERS, ETC.	108	405	4400	4	13	168
7334	INVALID CARRIAGES	4	...	229
734	AIRCRAFT	3500	55572	189350
7341	AIRCRAFT, HEAVIER-THAN-AIR	2319	48150	162783
7349	AIRSHIPS, BALLOONS, ETC.	1181	7422	26567
735	SHIPS & BOATS	497	15025	38796	11379	10511	22040
7353	SHIPS, OTHER THAN WARSHIPS	77	14759	37671	10001	8263	16697
7358	SHIPS, ETC. FOR BREAKING UP	201
7359	SHIPS & BOATS, N.E.S.	420	266	924	1378	2248	5343
TOTAL	MACHINERY AND TRANSPORT EQUIPMENT	477984	1138373	4868153	240029	672106	2392270

IMPORTS AND EXPORTS OF CHEMICALS BY PRODUCT GROUP
 ('000 US \$)

SITC	PRODUCT GROUP	IMPORTS			EXPORTS		
		1970	1975	1979	1970	1975	1979
2312	SYNTHETIC RUBBER, ETC.	4004	8142	19806	2	5	6
2662	SYNTHETIC FIBRES	4077	6541	86960	...	3	11
2663	REGENERATED FIBRES	2557	542	67012	9	...	47
2741	SULPHUR, OTHER THAN SUBLIMED	18058	53637	100082	41	57	...
2814	ROASTED IRON PYRITES	7
512	ORGANIC CHEMICALS	68455	184612	230652	3507	9005	20226
5121	HYDROCARBONS & DERIVATIVES	6404	17541	32712	56	243	838
5122	ALCOHOLS, PHENOLS, ETC.	7279	11158	37859	767	305	5497
5123	ETHERS, EPOXIDES, ACETALS	435	309	4805	3	34	31
5124	ALDEHYDE-, ETC. FUNCTION COMP.	1539	2198	8965	1320	2740	7234
5125	ACIDS & DERIVATIVES	5637	8997	13123	608	864	1701
5126	INORGANIC ESTERS, ETC.	273	260	580	15	...	20
5127	NITROGEN-FUNCTION COMPOUNDS	29223	95697	27908	138	3529	3304
5128	ORGANO-INORGANIC COMPOUNDS	2352	6399	24729	152	43	36
5129	OTHER ORGANIC CHEMICALS	15313	42054	79972	448	1247	1565
513	INORGANIC CHEMICALS	13056	37150	67777	2189	11416	5658
5131	OXYGEN, NITROGEN, ETC.	124	185	...	76	28	...
5132	CHEMICAL ELEMENTS, N.E.S.	5087	8185	10146	246	901	2131
5133	INORGANIC ACIDS, ETC.	269	22145	22214	622	2769	1319
5134	HALOGEN COMP. OF NON-METALS	101	99	501	...	2	13
5135	METALLIC OXIDES	3327	3454	9881	672	768	1175
5136	OTHER INORGANIC BASES	3247	3081	25035	573	6948	1020
514	OTHER INORGANIC CHEMICALS	7992	9564	40671	3335	10773	14745
5141	METALLIC SALTS & PEROXYSALTS	1690	2098	9226	1669	2695	7287
5142	OTHER METALLIC SALTS(I)	3543	1268	25618	1031	6513	2277
5143	OTHER METALLIC SALTS(II)	2005	2733	1585	518	947	1875
5149	INORG. CHEM. PRODUCTS, N.E.S.	754	3465	4242	116	618	3305
53	DYEING, TANNING, ETC. MATERIALS	11523	14939	28007	8386	23167	43741
531	SYNTHETIC ORG. DYE STUFFS, ETC.	5452	4586	9175	2902	12157	31754
532	DYEING & TANNING EXTRACTS, ETC.	4221	6814	14258	338	275	1216
5321	DYEING EXTRACTS	267	796	...	112	204	...
5323	SYNTHETIC TANNING MATERIALS	141	71	1969	176	15	137
5324	TANNING EXTR. (VEGETABLE ORIG.)	3671	5888	12289	50	56	1080
5325	TANNIC ACIDS	142	59
533	PIGMENTS, PAINTS, ETC.	1850	3540	4575	5147	10735	15771
5331	COLOURING MATERIALS, N.E.S.	564	413	332	298	116	3238
5332	PRINTING INKS	8	115	237	94	157	219
5333	PREPARED PAINTS, ETC.	1279	3011	4006	4755	10442	12315
541	MEDICINAL & PHARM. PRODUCTS	31044	43567	96423	11216	28543	75363
5411	VITAMINS & PROVITAMINS	3416	3154	4736	155	112	328
5413	PENICILLIN, STREPTOMYCIN, ETC.	3363	4350	6923	1599	3211	294
5414	OPIUM ALKALOIDS, ETC.	859	686	946	1716	3649	3179
5417	HORMONES	72	382	473	...	58	31
5416	GLYCOSIDES, ETC.	354	968	2062	95	168	528
5417	MEDICAMENTS	22853	33726	80617	7246	17756	69016
5419	PHARMACEUTICAL GOODS	127	299	666	405	3589	1985
55	ESSENTIAL OILS, ETC.	2511	2768	7375	9666	18282	29814
551	ESSENTIAL OILS, PERFUME	2350	2475	5489	5293	5643	4190
5511	ESSENTIAL OILS & RESINOIDS	2214	2097	5225	5229	5579	4002
5512	SYNTHETIC PERFUME, ETC.	136	379	264	64	64	188
553	PERFUMERY & COSMETICS	44	87	65	3072	6739	17470
554	SOAPS, CLEANSING, ETC. PREPS.	117	206	1821	1302	5899	8154
5541	SOAPS	33	23	118	905	1553	2101
5542	SURFACE-ACTING AGENTS	29	40	1208	331	4083	5203
5543	POLISHES, PASTES, ETC.	55	143	495	65	263	850
561	FERTILIZERS, MANUFACTURED	63584	745424	405362	6
5611	NITROGENOUS FERTILIZERS	47016	466885	167973
5612	PHOSPHATIC FERTILIZERS	64	20840	41191
5613	POTASSIC FERTILIZERS	6660	34840	137273	6
5619	FERTILIZERS, N.E.S.	9846	222859	58925
5711	PROPELLENT POWDERS, ETC.	308	530	7416	...	116	347
5712	FUSES, PRIMERS & DETONATORS	77	88	...	118	636	1440
5713	PYROTECHNICAL ARTICLES	8	337	...	17	9	58
5811	PRODUCTS OF CONDENSATION, ETC.	1479	2930	13104	58	51	256
6674	SYNTHETIC PRECIOUS STONES	39	89	211	569	252	1969
8622	CHEM. PRODS. FOR PHOTOGRAPHY	249	378	448	...	4	1
TOTAL	CHEMICAL INDUSTRY	229022	1111239	1171312	39114	102318	198688

IMPORTS AND EXPORTS OF PETROCHEMICALS BY PRODUCT GROUP
 ('000 US \$)

SITC	PRODUCT GROUP	IMPORTS			EXPORTS		
		1976	1975	1979	1970	1975	1979
3216	LIGNITE BRIQUETTES	7
3218	COKE & SEMI-COKE OF COAL, ETC.	191	16	1	2011	989	33
332	PETROLEUM PRODUCTS	35443	223263	841673	11377	20679	17012
3321	MOTOR SPIRIT	1251	8404	...	4555	4967	1618
3322	LAMP OIL & WHITE SPIRIT	7697	141784	...	2442	10135	7770
3323	DISTILLATE FUELS	841673	3197	...	27
3324	RESIDUAL FUEL OILS	3404	73075	...	171	5576	6236
3325	LUBRICATING OILS & GREASES	22285	248	...	685
3326	MINEPAL JELLY & WAXES	758	402	...	5
3329	PITCH, RESIN, ETC.	49	363	...	670
3411	GAS, NATURAL	9	-	54
3412	GAS, MANUFACTURED	40	18	3	5	6	-
521	MINERAL TAR, ETC.	584	876	...	2293	7540	5727
5211	MINERAL TAR	40	46	...	9	180	...
5214	DISTILL. PRODS. OF COAL TAR	544	829	...	2284	7360	5727
5812	PRODS. OF POLYMERIZATION, ETC.	3504	12738	70691	3999	613	1575
893	ARTS. OF ARTIFICIAL PLASTIC M.	364	1075	2658	1811	6453	12830
TOTAL	PETROCHEMICAL INDUSTRY	40135	227986	915079	21505	36281	37177

IMPORTS AND EXPORTS OF IRON AND STEEL BY PRODUCT GROUP
 ('000 US \$)

SITC	PRODUCT GROUP	IMPORTS			EXPORTS		
		1970	1975	1979	1970	1975	1979
671	PIG IRON, SPIEGELEISEN, ETC.	3158	2775	6493	48921	24089	43152
6712	PIG IRON (INCL. CAST IRON)	1	...	137	33341	20709	11522
6713	POWDER, SHOT AND SPONGE	116	43	710	18	27	168
6714	FERRO-MANGANESE	11458	771	...
6725	OTHER FERRO-ALLOYS	3042	2531	5646	4104	2582	31452
672	INGOTS AND FORMS	3279	11836	26674	3851	18850	9546
6721	PUDDLED BARS & PILINGS, ETC.	139	2971
6723	INGOTS	62	648	897	1647	27	41
6725	BLOOMS, BILLETS, SLABS, ETC.	2689	7245	13351	2214	18794	9504
6727	COILS FOR RE-ROLLING	232	940	12426	...	3	1
6729	BLANKS FOR TUBES AND PIPES	156	31	26	...
673	BARS, RODS, ANGLES, SHAPES, ETC.	21069	63340	142974	52384	30210	30309
6731	WIRE ROD	2831	14489	56906	2032	269	3068
6732	BARS & RODS (EXCL. WIRE ROD)	16204	35527	34313	23447	25301	26329
6734	ANGLES, SHAPES, ETC. >=80MM	1826	10947	51754	15661	181	912
6735	ANGLES, SHAPES, ETC. <80MM	209	2377	...	11245	4459	...
674	UNIVERSALS, PLATES AND SHEETS	108638	212690	459086	500	686	4211
6741	UNIVERSALS, PLATES, >4.75MM	25344	65382	117266	126	37	200
6742	MEDIUM PLATES & SHEETS	18487	40926	77287	229	12	2949
6743	PLATES AND SHEETS, <3MM	47784	76110	181344	13	20	661
6747	TINNED PLATES AND SHEETS	7638	22062	31904	20
6748	PLATES & SHEETS, <3MM, COATED	9386	8210	51285	111	618	401
675	HOOP AND STRIP	7497	20428	19579	42	5	135
676	RAILS, ETC.	230	11	613	10366	262	3566
6761	RAILS	139	...	613	9301	...	3566
6762	SLEEPERS, ETC.	91	11	...	1066	262	...
677	WIRE (EXCL. WIRE ROD)	2846	3916	5790	383	1253	8263
678	TUBES, PIPES AND FITTINGS	15675	92635	108056	15081	3771	56370
6781	TUBES & PIPES OF CAST IRON	351	2265	4382	1711	4118	7840
6782	TUBES & PIPES, SEAMLESS	12412	75433	94382	278	16	358
6783	TUBES & PIPES, WELDED, ETC.	1244	3511	172	10819	27176	33322
6784	HYDRO-ELECTR. CONDUITS (STEEL)	54	1	12	27	11	11
6785	TUBE AND PIPE FITTINGS	1614	11425	9108	2245	6450	14839
679	CASTINGS & FORGINGS, UNWORKED	6372	17350	6298	278	3237	3109
6791	IRON CASTINGS (ROUGH STATE)	571	2254	1330	62	1423	2597
6792	STEEL CASTINGS (ROUGH STATE)	1931	7626	...	57	498	...
6793	FORGINGS IN THE ROUGH STATE	3870	7469	4968	159	1316	512
TOTAL	IRON AND STEEL INDUSTRY	168764	424980	775563	131818	116364	158661

IMPORTS AND EXPORTS OF MACHINERY AND TRANSPORT EQUIPMENT BY PRODUCT GROUP
 ('000 US \$)

SITC	PRODUCT GROUP	IMPORTS			EXPORTS		
		1970	1975	1979	1970	1975	1979
71	NON-ELECTRICAL MACHINERY	339009	599357	861598	36991	134076	204617
711	POWER-GENERATING MACHINERY	27486	71121	104959	6930	34696	57873
7111	STEAM GENERATING BOILERS	7114	18066	2428	502	1108	8758
7112	BOILER HOUSE PLANT	134	77	142	...	204	27
7113	STEAM ENGINES	3710	9382	21719	2	141	252
7114	AIRCRAFT ENGINES	3304	12956	4772	29
7115	INTERNAL COMBUSTION ENGINES	11313	27014	30621	6426	32861	48548
7116	GAS TURBINES	482	263	13136
7117	NUCLEAR REACTORS	1021	796	533
7118	ENGINES, N.E.S.	409	2566	7407	...	382	258
712	AGRICULTURAL MACHINERY	32987	8414	12142	694	3826	4590
7121	AGR. MACH. FOR SOIL PREP.	3808	2774	1195	239	1597	2501
7122	AGR. MACH. F. HARVESTING, ETC.	496	144	883	318	817	526
7123	MILKING MACHINES, ETC.	1013	857	545	...	123	930
7125	TRACTORS	25280	4032	8188	...	658	465
7129	AGR. MACH., N.E.S.	2390	608	1331	136	631	167
714	OFFICE MACHINES	3122	12296	28241	2675	6220	1298
7141	TYPEWRITERS, ETC.	99	240	368	119	169	534
7142	CALCULATING MACHINES, ETC.	736	1394	2401	1	346	47
7143	STATISTICAL MACHINES	501	2816	9463	2324	4346	28
7149	OFFICE MACHINES, N.E.S.	1787	7844	16009	231	1360	690
715	METALWORKING MACHINERY	25633	45195	67340	2994	8363	28434
7151	MACHINE-TOOLS FOR METALW.	19234	40804	53901	2705	7489	25785
7152	METALW. M., OTHER THAN M.-TOOLS	6399	4390	13439	289	873	2649
717	TEXTILE & LEATHER MACHINERY	15728	25356	62508	10262	33646	19110
7171	TEXTILE MACHINERY	14673	22285	51656	9609	32694	16823
7172	LEATHER MACH., ETC.	537	1382	6038	48	95	95
7173	SEWING MACHINES	519	1688	4814	605	857	2192
718	MACHINES FOR SPECIAL IND.	40614	68554	105018	1581	9880	24495
7181	PAPER MILL MACHINERY, ETC.	3016	9158	29993	99	217	1189
7182	PRINTING MACHINERY, ETC.	10118	8074	14996	94	229	1840
7183	FOOD-PROCESSING MACHINES	1450	4622	5341	315	6762	14449
7184	CONSTRUCTION & MINING MACH.	21667	43592	50362	1023	418	4242
7185	MINERAL CRUSHING MACH., ETC.	4363	3108	4326	49	2253	2775
719	MACHINERY & APPLIANCES, N.E.S.	193438	368423	481389	11855	37446	68817
7191	HEATING & COOLING EQUIPMENT	43529	52927	82108	1525	4545	10117
7192	PUMPS AND CENTRIFUGES	10170	35056	77952	3099	10694	23333
7193	MECHANICAL HANDLING EQUIPMENT	551	11450	18114	901	2868	4460
7194	DOMESTIC APPLIANCES	68	65	...	27	261	...
7195	POWERED-TOOLS, N.E.S.	7128	23070	28378	1243	1907	6773
7196	OTHER NON-ELECTR. MACHINES	1598	2333	5322	376	1293	4343
7197	BALL, ROLLER BEARINGS, ETC.	11860	21104	43835	195	651	1297
7198	MACHINERY & APPLIANCES, N.E.S.	54595	81217	69784	986	4815	11013
7199	PARTS & ACCESSORIES, N.E.S.	58979	141201	155897	3503	10411	7482
72	ELECTRICAL MACHINERY	89142	232214	288789	22174	76842	107859
722	EL. POWER MACH. & SWITCHGEAR	39180	86854	72922	5606	20827	40798
7221	ELECTRIC POWER MACHINERY	28258	53668	36870	3496	10310	22037
7222	SWITCHGEAR, ETC.	10922	33186	36051	2110	10516	18761
723	EQUIPMENT F. DISTR. ELECTRICITY	3766	15373	7294	5124	21149	10354
7231	ELECTR. INSULATING EQUIPMENT	3007	7947	3004	4896	17731	8431
724	TELECOMMUNICATIONS APPARATUS	14490	43436	56139	3881	9702	6334
7241	TV BROADCAST RECEIVERS	231	2193	6	...	38	...
7242	RADIO BROADCAST RECEIVERS	1530	1750	26	2566	6903	1586
7249	TELECOMM. EQUIPMENT, N.E.S.	12729	39494	56106	1315	2761	4748
725	DOMESTIC ELECTR. EQUIPMENT	340	980	1109	2527	9784	15826
726	ELECTRO-MEDICAL APPARATUS, ETC.	3231	4072	3502	66	461	113
7261	ELECTRO-MEDICAL APPARATUS	1315	1752	1057	10	50	61
7262	X-RAY APPARATUS	1916	2319	2446	57	411	52
729	OTHER ELECTR. MACHINERY	28135	81499	145823	4969	14918	34434
7291	BATTERIES & ACCUMULATORS	989	2281	1857	2706	8543	17716
7292	ELECTRIC LAMPS	479	1538	3059	367	1829	3500
7293	THERMIONIC, ETC. VALVES & TUBES	2120	5548	18970	459	135	1707
7294	AUTOMOTIVE ELECTR. EQUIPMENT	1796	1202	14850	254	732	2192
7295	ELECTR. MEASURING INSTRUMENTS	4008	8394	35814	94	342	2181
7296	ELECTRO-MECHANICAL HAND-TOOLS	85	140	673	25	38	211
7297	ELECTRON & PROTON ACCELERATORS	108	16
7299	ELECTRICAL MACHINERY, N.E.S.	18551	62381	70600	1064	3300	6926
73	TRANSPORT EQUIPMENT	62110	151746	312852	35876	106571	169073
731	RAILWAY VEHICLES	14399	31285	24830	2936	20778	18844
7311	RAILWAY LOCOMOTIVES, STEAM	28
7313	OTHER RAILWAY LOCOMOTIVES	1696	60	353
7315	RAILWAY PASSENGER CARS	8069	6077

IMPORTS AND EXPORTS OF MACHINERY AND TRANSPORT EQUIPMENT BY PRODUCT GROUP (CONTINUED)
 ('000 US \$)

SITC	PRODUCT GROUP	IMPORTS			EXPORTS		
		1970	1975	1979	1970	1975	1979
7316	RAILWAY FREIGHT CARS	27	259	...	2200	7795	5281
7317	PARTS OF LOCOMOTIVES, ETC.	12649	30966	24478	736	4914	7486
732	ROAD MOTOR VEHICLES	30437	79292	77893	23762	52307	90363
7321	PASSENGER MOTOR CARS	1191	457	528	3150	563	1000
7322	BUSES (INCL. TROLLEYBUSES)	10	37	332	2834	11636	12256
7323	LORRIES & TRUCKS	396	601	473	5784	6106	5535
7324	SPECIAL PURPOSE LORRIES, ETC.	285	426	7351	382	478	4209
7325	ROAD TRACTORS	341	258	6392	337	330	525
7326	CHASSIS WITH ENGINES F. 732.1	...	167	...	1676	3541	...
7327	OTHER CHASSIS WITH ENGINES	15	289	1024	2325	2909	25377
7328	BODIES, CHASSIS, FRAMES, ETC.	25977	56232	61776	7128	23881	36344
7329	MOTORCYCLES, ETC. & THEIR PARTS	2222	826	16	145	2922	5118
733	ROAD VEHICLES, NOT MOTORIZED	135	271	2046	9015	29658	40332
7331	BICYCLES, ETC.	168	149	431	8989	29585	40107
7333	TRAILERS, ETC.	27	122	1615	26	74	225
7334	INVALID CARRIAGES	-	...
734	AIRCRAFT	14970	54825	185416	107	1128	239
7341	AIRCRAFT, HEAVIER-THAN-AIR	726	6622	81488	96
7349	AIRSHIPS, BALLOONS, ETC.	14244	43203	103929	11	1128	239
735	SHIPS & BOATS	2169	6073	22667	54	2700	19294
7353	SHIPS, OTHER THAN WARSHIPS	40	4492	7898	49	1729	19262
7358	SHIPS, ETC. FOR BREAKING UP	1294	...	1638
7359	SHIPS & BOATS, N.E.S.	834	1581	13131	5	970	32
TOTAL	MACHINERY AND TRANSPORT EQUIPMENT	490261	983317	1462740	95040	317489	481549

IMPORTS AND EXPORTS OF CHEMICALS BY PRODUCT GROUP
 ('000 US \$)

SITC	PRODUCT GROUP	IMPORTS			EXPORTS		
		1970	1975	1980	1970	1975	1980
2312	SYNTHETIC RUBBER, ETC.	...	1351	19172
2662	SYNTHETIC FIBRES	...	30813	42889
2663	REGENERATED FIBRES	...	1425	52119
2741	SULPHUR, OTHER THAN SUBLIMED	...	430	327	15
512	ORGANIC CHEMICALS	6260	61886	348892	...	1146	8983
5121	HYDROCARBONS & DERIVATIVES	...	10343	69164
5122	ALCOHOLS, PHENOLS, ETC.	...	6318	41707	...	1112	6155
5123	ETHERS, EPOXIDES, ACETALS	...	673	2274	916
5124	ALDEHYDE-, ETC. FUNCTION COMP.	...	1990	5496	1
5125	ACIDS & DERIVATIVES	3687	16363	97548	235
5126	INORGANIC ESTERS, ETC.	...	121	3733
5127	NITROGEN-FUNCTION COMPOUNDS	...	7672	35395	...	6	1670
5128	ORGANO-INORGANIC COMPOUNDS	...	16446	88790	...	6	...
5129	OTHER ORGANIC CHEMICALS	2311	1961	4786	...	23	6
513	INORGANIC CHEMICALS	6393	31948	85309	...	692	1513
5131	OXYGEN, NITROGEN, ETC.	...	575	453
5132	CHEMICAL ELEMENTS, N.E.S.	...	7805	32569	...	610	272
5133	INORGANIC ACIDS, ETC.	...	2567	6739
5134	HALOGEN COMP. OF NON-METALS	...	90	158
5135	METALLIC OXIDES	...	6072	18505	...	15	...
5136	OTHER INORGANIC BASES	4387	14838	26885	...	66	1241
514	OTHER INORGANIC CHEMICALS	7267	25616	80831	...	46	1825
5141	METALLIC SALTS & PEROXYSALTS	...	2784	9641	...	44	36
5142	OTHER METALLIC SALTS (I)	1620	16621	55485	...	2	1
5143	OTHER METALLIC SALTS (II)	4673	1980	5686	2
5149	INORG. CHEM. PRODUCTS, N.E.S.	...	4231	10019	1785
515	RADIOACTIVE MATERIALS	...	139	921
5151	RADIOACTIVE CHEM. ELEMENTS	...	43	232
5152	STABLE ISOTOPES & THEIR COMP.	...	8	1
5153	COMPOUNDS OF THORIUM, ETC.	...	88	689
53	DYEING, TANNING, ETC. MATERIALS	15492	57092	97439	289	134	1540
531	SYNTHETIC ORG. DYESTUFFS, ETC.	10150	44430	70222	216
532	DYEING & TANNING EXTRACTS, ETC.	...	1201	2984	289	65	1251
5321	DYEING EXTRACTS	...	533	202	40
5323	SYNTHETIC TANNING MATERIALS	...	450	2257
5324	TANNING EXTR. (VEGETABLE ORIG.)	...	191	450	249	65	1251
5325	TANNIC ACIDS	...	27	76
533	PIGMENTS, PAINTS, ETC.	5289	11461	24233	...	69	72
5331	COLOURING MATERIALS, N.E.S.	...	2098	5822	3
5332	PRINTING INKS	...	1127	2369	...	4	...
5333	PREPARED PAINTS, ETC.	...	8237	16043	...	64	70
541	MEDICINAL & PHARM. PRODUCTS	20825	32643	79871	2729	12428	11668
5411	VITAMINS & PROVITAMINS	...	2939	14820	99
5413	PENICILLIN, STREPTOMYCIN, ETC.	...	12474	35960	...	73	58
5414	OPIMUM ALKALOIDS, ETC.	...	1623	3160	2724	11592	6750
5415	HORMONES	...	1528	7140
5416	GLYCOSIDES, ETC.	...	936	2269	...	15	...
5417	MEDICAMENTS	7193	11454	14740	5	719	4761
5419	PHARMACEUTICAL GOODS	13419	1689	1783	...	29	...
55	ESSENTIAL OILS, ETC.	4908	15288	40740	2112	9610	21571
551	ESSENTIAL OILS, PERFUME	3246	6843	14774	2109	9588	21177
5511	ESSENTIAL OILS & RESINOIDS	...	1450	1833	2109	9582	21127
5512	SYNTHETIC PERFUME, ETC.	2789	5394	12941	...	7	50
553	PERFUMERY & COSMETICS	...	2413	3578	-	4	302
554	SOAPS, CLEANSING, ETC. PREPS.	...	6032	22387	4	18	92
5541	SOAPS	...	1811	744	4	18	91
5542	SURFACE-ACTING AGENTS	...	3851	21143	2
5543	POLISHES, PASTES, ETC.	...	370	501
561	FERTILIZERS, MANUFACTURED	16691	401262	71915	2	177	34892
5611	NITROGENOUS FERTILIZERS	9515	278453	16792	...	177	34892
5612	PHOSPHATIC FERTILIZERS	2298	109288	24007
5613	POTASSIC FERTILIZERS	...	4786	26346
5619	FERTILIZERS, N.E.S.	4073	8734	4771	2
5711	PROPELLENT POWDERS, ETC.	...	2695	6562
5712	FUSES, PRIMERS & DETONATORS	...	949	2503
5713	PYROTECHNICAL ARTICLES	...	70	55
5811	PRODUCTS OF CONDENSATION, ETC.	...	8659	49888	...	1	3
6674	SYNTHETIC PRECIOUS STONES	...	-	1
8623	CHEM. PRODS. FOR PHOTOGRAPHY	...	939	1956
TOTAL	CHEMICAL INDUSTRY	77836	673205	981390	5147	24233	81995

IMPORTS AND EXPORTS OF PETROCHEMICALS BY PRODUCT GROUP
 ('000 US \$)

SITC	PRODUCT GROUP	IMPORTS			EXPORTS		
		1970	1975	1980	1970	1975	1980
3215	BRIQUETTES OF COAL	...	21	104	...	17	...
3216	LIGNITE BRIQUETTES	99
3218	COKE & SEMI-COKE OF COAL, ETC.	...	1866	5343
33102	PETROLEUM, PARTLY REFINED	...	46322	88804	...	10195	...
332	PETROLEUM PRODUCTS	14080	198582	692224	37863	395241	1187458
3321	MOTOR SPIRIT	...	8863	71688	2689	11146	109
3322	LAMP OIL & WHITE SPIRIT	941	61660	27470	342	233275	96
3323	DISTILLATE FUELS	485	10957	74254	2272	27658	462
3324	RESIDUAL FUEL OILS	...	62485	149307	30751	91852	1178253
3325	LUBRICATING OILS & GREASES	5494	19788	72433	...	1	317
3326	MINERAL JELLY & WAXES	...	895	3047	1810	30811	8221
3329	PITCH, RESIN, ETC.	5897	33934	50026	...	498	...
3411	GAS, NATURAL	...	689	3789	2881241
3412	GAS, MANUFACTURED	...	13	43
521	MINERAL TAR, ETC.	...	537	837	...	4	1679
5211	MINERAL TAR	...	86	114
5213	AMMONIACAL GAS LIQUORS	...	1	130
5214	DISTILL. PRODS. OF COAL TAR	...	451	594	...	4	1679
5812	PRODS. OF POLYMERIZATION, ETC.	...	68064	213560	...	3	26
58132	REGENERATED CELLULOSE, ETC.	...	6118	27639
85101	FOOTWEAR WITH PLASTIC MATERIAL	...	492	438	...	18	775
893	ARTS. OF ARTIFICIAL PLASTIC M.	...	9042	23866	...	2	127
TOTAL	PETROCHEMICAL INDUSTRY	14080	331748	1056745	37863	405480	4071306

IMPORTS AND EXPORTS OF IRON AND STEEL BY PRODUCT GROUP
 ('000 US \$)

SITC	PRODUCT GROUP	IMPORTS			EXPORTS		
		1970	1975	1980	1970	1975	1980
671	PIG IRON, SPIEGELEISEN, ETC.	...	3323	18524	...	27	9567
6711	SPIEGELEISEN	16
6712	PIG IRON (INCL. CAST IRON)	...	1150	8718	...	27	...
6713	POWDER, SHOT AND SPONGE	...	1508	547	9567
6714	FERRO-MANGANESE	...	157	1475
6715	OTHER FERRO-ALLOYS	...	509	7769
672	INGOTS AND FORMS	...	21911	137008
6721	PUDDLED BARS & PILINGS, ETC.	...	1249	142
6723	INGOTS	...	7560	504
6725	BLOOMS, BILLETS, SLABS, ETC.	...	7372	133524
6727	COILS FOR RE-ROLLING	...	5540	686
6729	BLANKS FOR TUBES AND PIPES	...	189	2152
673	BARS, RODS, ANGLES, SHAPES, ETC.	22102	101071	106596	...	96	7705
6731	WIRE ROD	...	24071	19199	...	1	1000
6732	BARS & RODS (EXCL. WIRE ROD)	22102	36590	31227	...	95	6705
6734	ANGLES, SHAPES, ETC., >=80MM	...	3408	19365
6735	ANGLES, SHAPES, ETC., <80MM	...	37003	36805
674	UNIVERSALS, PLATES AND SHEETS	27071	93894	450587	...	10	73
6741	UNIVERSALS, PLATES, >4.75MM	...	13937	56076
6742	MEDIUM PLATES & SHEETS	...	8291	24288
6743	PLATES AND SHEETS, <3MM	...	51239	284610	73
6747	TINNED PLATES AND SHEETS	4504	7224	73542	...	10	...
6748	PLATES & SHEETS, <3MM, COATED	...	13203	12072
675	HOOP AND STRIP	881	9379	16641
676	RAILS, ETC.	...	23658	5544
6761	RAILS	...	18061	2253
6762	SLEEPERS, ETC.	...	5597	3291
677	WIRE (EXCL. WIRE ROD)	8298	3402	8327	8
678	TUBES, PIPES AND FITTINGS	16999	222245	211026	...	219	1417
6781	TUBES & PIPES OF CAST IRON	604	18208	19116	...	93	...
6782	TUBES & PIPES, SEAMLESS	13680	115357	112516
6783	TUBES & PIPES, WELDED, ETC.	...	68295	41161	...	126	6
6784	HYDRO-ELECTR. CONDUITS (STEEL)	...	1429	7204
6785	TUBE AND PIPE FITTINGS	1529	18956	31029	1411
679	CASTINGS & FORGINGS, UNWORKED	...	9274	12446	...	10	6
6791	IRON CASTINGS (ROUGH STATE)	...	4762	1615	...	10	5
6792	STEEL CASTINGS (ROUGH STATE)	...	1535	2626	...	-	...
6793	FORGINGS IN THE ROUGH STATE	...	2877	8206	...	-	1
TOTAL	IRON AND STEEL INDUSTRY	76853	488158	966700	...	362	18776

IMPORTS AND EXPORTS OF MACHINERY AND TRANSPORT EQUIPMENT BY PRODUCT GROUP
 ('000 US \$)

SITC	PRODUCT GROUP	IMPORTS			EXPORTS		
		1970	1975	1980	1970	1975	1980
71	NON-ELECTRICAL MACHINERY	149687	824254	1855004	3584	14766	4095
711	POWER-GENERATING MACHINERY	33617	125316	390799	...	7958	133
7111	STEAM GENERATING BOILERS	2190	25595	155812
7112	BOILER HOUSE PLANT	...	5078	5512	...	-	...
7113	STEAM ENGINES	1812	8936	3104
7114	AIRCRAFT ENGINES	...	5485	10538	...	2212	10
7115	INTERNAL COMBUSTION ENGINES	29295	52306	169729	...	5719	116
7116	GAS TURBINES	...	11585	2854	...	2	...
7117	NUCLEAR REACTORS	...	5577	5693
7118	ENGINES, N.E.S.	319	10753	37558	...	24	7
712	AGRICULTURAL MACHINERY	723	21310	36016	...	4	114
7121	AGR. MACH. FOR SOIL PREP.	...	1897	2328	1
7122	AGR. MACH. F. HARVESTING, ETC.	...	1143	1661
7123	MILKING MACHINES, ETC.	...	730	482
7125	TRACTORS	...	15510	28903	...	3	34
7129	AGR. MACH., N.E.S.	...	2031	2641	...	1	78
714	OFFICE MACHINES	6527	17893	39602	...	269	79
7141	TYPEWRITERS, ETC.	3092	5358	11971	...	1	...
7142	CALCULATING MACHINES, ETC.	...	2441	3233	...	15	10
7143	STATISTICAL MACHINES	...	5787	16801	...	238	63
7149	OFFICE MACHINES, N.E.S.	...	4307	7597	...	15	6
715	METAL WORKING MACHINERY	7961	20936	49285	...	20	7
7151	MACHINE-TOOLS FOR METALW.	...	13890	35640	...	15	7
7152	METALW. M., OTHER THAN M.-TOOLS	...	7047	13645	...	5	...
717	TEXTILE & LEATHER MACHINERY	18413	131611	189369	...	202	1
7171	TEXTILE MACHINERY	14172	126343	170145	...	199	...
7172	LEATHER MACH., ETC.	...	631	3393
7173	SEWING MACHINES	4241	4637	15831	...	3	1
718	MACHINES FOR SPECIAL IND.	25054	140976	315142	...	2458	1879
7181	PAPER MILL MACHINERY, ETC.	...	4909	21229	...	-	...
7182	PRINTING MACHINERY, ETC.	4474	7872	26776	...	1	36
7183	FOOD-PROCESSING MACHINES	4687	26446	15244	...	6	50
7184	CONSTRUCTION & MINING MACH.	15894	89053	216387	...	2451	1779
7185	MINERAL CRUSHING MACH., ETC.	...	12697	35506	14
719	MACHINERY & APPLIANCES, N.E.S.	57392	366212	834793	...	3856	1882
7191	HEATING & COOLING EQUIPMENT	1505	62600	137882	...	133	116
7192	PUMPS AND CENTRIFUGES	8838	87413	122497	...	3298	23
7193	MECHANICAL HANDLING EQUIPMENT	6409	72232	125763	...	153	1677
7194	DOMESTIC APPLIANCES	4647	1784	2983
7195	POWERED-TOOLS, N.E.S.	...	21116	53465
7196	OTHER NON-ELECT. MACHINES	269	15849	29019	...	1	5
7197	BALL, ROLLER BEARINGS, ETC.	...	4585	19087	...	7	2
7198	MACHINERY & APPLIANCES, N.E.S.	32633	62452	143372	...	80	...
7199	PARTS & ACCESSORIES, N.E.S.	1212	36179	200725	...	183	60
72	ELECTRICAL MACHINERY	52262	395724	748641	...	12948	97143
722	EL. POWER MACH. & SWITCHGEAR	10021	189484	291926	...	6212	924
7221	ELECTRIC POWER MACHINERY	5969	154017	218630	...	482	377
7222	SWITCHGEAR, ETC.	4053	35467	73296	...	5730	548
723	EQUIPMENT F. DISTR. ELECTRICITY	9935	62938	108822	...	23	61
7231	ELECTR. INSULATING EQUIPMENT	9343	57207	85199	...	23	61
724	TELECOMMUNICATIONS APPARATUS	19597	77319	147019	...	1709	2141
7241	TV BROADCAST RECEIVERS	...	10711	30839	...	411	206
7242	RADIO BROADCAST RECEIVERS	...	2537	8659	...	589	8
7249	TELECOMM. EQUIPMENT, N.E.S.	16924	63970	107521	...	709	1927
725	DOMESTIC ELECTR. EQUIPMENT	751	10666	34338	...	268	1
726	ELECTRO-MEDICAL APPARATUS, ETC.	...	2955	5497
7261	ELECTRO-MEDICAL APPARATUS	...	612	1477
7262	X-RAY APPARATUS	...	2343	4019
729	OTHER ELECTR. MACHINERY	11472	52362	161032	...	4736	94015
7291	BATTERIES & ACCUMULATORS	3753	3766	20446	...	47	3371
7292	ELECTRIC LAMPS	...	3443	6607	...	1	...
7293	THERMIONIC, ETC. VALVES & TUBES	...	5041	14510	...	71	90638
7294	AUTOMOTIVE ELECTR. EQUIPMENT	3220	2787	25206	...	126	...
7295	ELECTR. MEASURING INSTRUMENTS	...	14679	29149	...	4233	5
7296	ELECTRO-MECHANICAL HAND-TOOLS	...	2002	5975	...	-	...
7297	ELECTRON & PROTON ACCELERATORS	...	1402	5197	...	-	...
7299	ELECTRICAL MACHINERY, N.E.S.	2204	19242	53949	...	258	2
73	TRANSPORT EQUIPMENT	103419	552944	1030176	...	4345	7724
731	RAILWAY VEHICLES	3334	8207	29564
7311	RAILWAY LOCOMOTIVES, STEAM	...	-
7312	RAILWAY LOCOMOTIVES, ELECTRIC	...	8
7313	OTHER RAILWAY LOCOMOTIVES	...	3071	6061

IMPORTS AND EXPORTS OF MACHINERY AND TRANSPORT EQUIPMENT BY PRODUCT GROUP (CONTINUED)
 ('000 'S \$)

SITC	PRODUCT GROUP	IMPORTS			EXPORTS		
		1970	1975	1980	1970	1975	1980
7314	MECHANICALLY-PROPELLED R.CARS	...	6	8769
7315	RAILWAY PASSENGER CARS	12198
7316	RAILWAY FREIGHT CARS	...	173	210
7317	PARTS OF LOCOMOTIVES, ETC.	875	4948	2326
732	ROAD MOTOR VEHICLES	75168	440513	891026	...	234	4109
7321	PASSENGER MOTOR CARS	16181	95818	166544	...	81	2
7322	BUSES (INCL. TROLLEYBUSES)	25755	21959	30586
7323	LORRIES & TRUCKS	110	191188	506291	...	105	465
7324	SPECIAL PURPOSE LORRIES, ETC.	3598	12823	32809	2
7325	ROAD TRACTORS	10767	14181	12184	21
7326	CHASSIS WITH ENGINES F. 732.1	...	195	1
7327	OTHER CHASSIS WITH ENGINES	...	10	1	...
7328	BODIES, CHASSIS, FRAMES, ETC.	10786	24825	79339	...	30	3571
7329	MOTORCYCLES, ETC. & THEIR PARTS	7971	79515	63271	...	17	47
733	ROAD VEHICLES, NOT MOTORIZED	13208	6017	13042	...	-	1
7331	BICYCLES, ETC.	12553	690	8271	1
7333	TRAILERS, ETC.	...	5323	4768	...	-	...
7334	INVALID CARRIAGES	...	3	2
734	AIRCRAFT	3	61401	58545	...	3037	2127
7341	AIRCRAFT, HEAVIER-THAN-AIR	...	44	23152
7349	AIRSHIPS, BALLOONS, ETC.	2	61357	35393	...	3037	2127
735	SHIPS & BOATS	11705	36807	37999	...	1073	1488
7351	WARSHIPS	4925
7353	SHIPS, OTHER THAN WARSHIPS	...	15578	16448	...	12	1488
7358	SHIPS, ETC. FOR BREAKING UP	...	38
7359	SHIPS & BOATS, N.E.S.	10595	21191	16626	...	1061	...
TOTAL	MACHINERY AND TRANSPORT EQUIPMENT	305368	1772923	3633821	3584	32059	108962



.10.03
AD.85.03
!!! 5.5

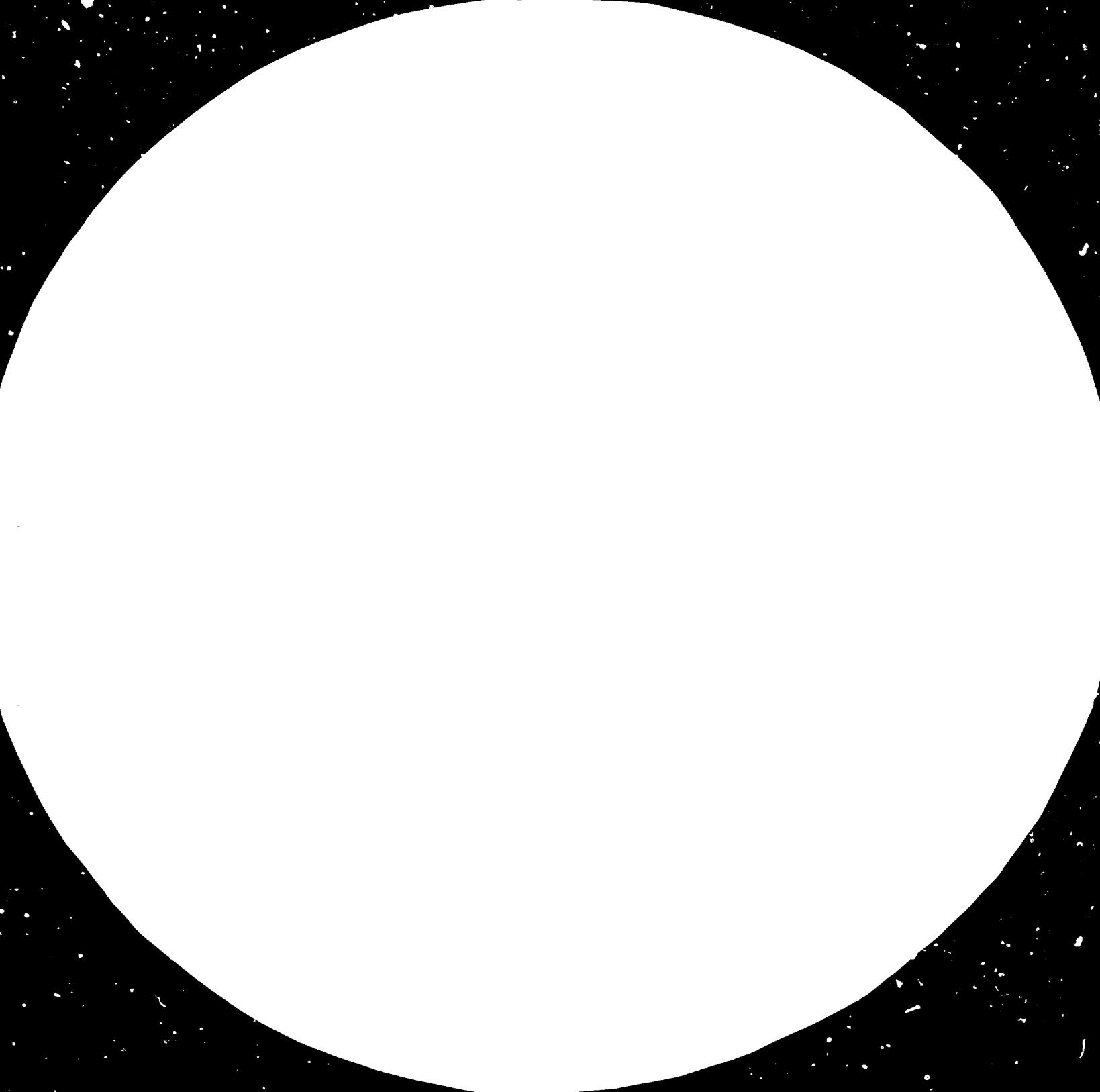



2.8 2.5

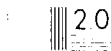
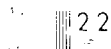

W. P. M. J. VAN DIJK, *Dept. of Optics, University of Groningen*

W. J. VAN DER BIJK, *Dept. of Optics, University of Groningen*

W. J. VAN DER BIJK, *Dept. of Optics, University of Groningen*

W. J. VAN DER BIJK, *Dept. of Optics, University of Groningen*

IMPORTS AND EXPORTS OF CHEMICALS BY PRODUCT GROUP
 ('000 US \$)

SITC	PRODUCT GROUP	IMPORTS			EXPORTS		
		1970	1975	1977	1970	1975	1977
2312	SYNTHETIC RUBBER, ETC.	...	11285	15654	17
2662	SYNTHETIC FIBRES	...	64829	37594	...	26	13
2663	REGENERATED FIBRES	26140	62470	49533	...	25	...
2741	SULPHUR, OTHER THAN SUBLIMED	94	17	249	4279	4371	18078
2814	ROASTED IRON PYRITES	...	1046	2600	...	54	...
512	ORGANIC CHEMICALS	6505	49531	85016	277	60	197
5121	HYDROCARBONS & DERIVATIVES	1269	6586	10389	...	25	24
5122	ALCOHOLS, PHENOLS, ETC.	794	4288	11341	277	21	171
5123	ETHERS, EPOXIDES, ACETALS	1212	1877	6277	...	13	...
5124	ALDEHYDE-, ETC. FUNCTION COMP.	341	2477	3914	1
5125	ACIDS & DERIVATIVES	1070	13765	15174
5126	INORGANIC ESTERS, ETC.	...	293	577
5127	NITROGEN-FUNCTION COMPOUNDS	1487	8073	13298
5128	ORGANO-INORGANIC COMPOUNDS	332	3826	9896
5129	OTHER ORGANIC CHEMICALS	...	8345	14149
513	INORGANIC CHEMICALS	7922	25658	34002	648	11355	11712
5131	OXYGEN, NITROGEN, ETC.	427	818	2783	27	7	...
5132	CHEMICAL ELEMENTS, N.E.S.	128	5180	6379	-	7610	-
5133	INORGANIC ACIDS, ETC.	5244	13512	3728	157	...	26
5134	HALOGEN COMP. OF NON-METALS	14	580	311
5135	METALLIC OXIDES	928	4065	4019	-	38	61
5136	OTHER INORGANIC BASES	1182	11502	16782	464	3699	11624
514	OTHER INORGANIC CHEMICALS	5413	55628	65024	-	13	4
5141	METALLIC SALTS & PEROXYSALTS	528	5832	6437	-
5142	OTHER METALLIC SALTS(I)	3207	39960	46514	-	4	2
5143	OTHER METALLIC SALTS(II)	1043	6473	7705	...	2	...
5149	INORG. CHEM. PRODUCTS, N.E.S.	634	3363	4369	...	7	1
515	RADIOACTIVE MATERIALS	27	373	663	24
5151	RADIOACTIVE CHEM. ELEMENTS	2	271	24
5152	STABLE ISOTOPES & THEIR COMP.	...	62	632
5153	COMPOUNDS OF THORIUM, ETC.	26	41	11
53	DYEING, TANNING, ETC. MATERIALS	21832	69259	92515	39	174	135
531	SYNTHETIC ORG. DYE STUFFS, ETC.	12853	40387	43109	31	101	19
532	DYEING & TANNING EXTRACTS, ETC.	2172	2576	3591	31
5321	DYEING EXTRACTS	1193	73	61	22
5323	SYNTHETIC TANNING MATERIALS	275	1736	2684
5324	TANNING EXTR. (VEGETABLE ORIG.)	704	644	591	9
5325	TANNIC ACIDS	...	123	256
533	PIGMENTS, PAINTS, ETC.	6807	26297	45815	7	72	84
5331	COLOURING MATERIALS, N.E.S.	3241	8171	15086	-	2	...
5332	PRINTING INKS	860	628	609	-
5333	PREPARED PAINTS, ETC.	2706	17498	30119	7	70	34
541	MEDICINAL & PHARM. PRODUCTS	4834	209605	278101	177	847	1067
5411	VITAMINS & PROVITAMINS	...	1492	528
5413	PENICILLIN, STREPTOMYCIN, ETC.	15564	921	164	1
5414	OPIUM ALKALOIDS, ETC.	240	1170	99
5415	HORMONES	...	10	9
5416	GLYCOSIDES, ETC.	708	3430	2611	7	18	42
5417	MEDICAMENTS	31344	189032	260658	169	822	1016
5419	PHARMACEUTICAL GOODS	499	13549	14035	...	7	9
55	ESSENTIAL OILS, ETC.	3379	11803	23522	8673	22818	20199
551	ESSENTIAL OILS, PERFUME	940	3295	7099	...	357	493
5511	ESSENTIAL OILS & RESINOIDS	67	625	354	...	1	...
5512	SYNTHETIC PERFUME, ETC.	874	2670	6746	...	357	493
553	PERFUMERY & COSMETICS	779	2456	5646	287	6	3631
554	SOAPS, CLEANSING, ETC. PREPS.	1660	6052	1076	8387	22455	16075
5541	SOAPS	98	818	1225	178	788	65
5542	SURFACE-ACTING AGENTS	1454	4774	8834	8208	21667	16010
5543	POLISHES, PASTES, ETC.	108	460	717	1	-	...
561	FERTILIZERS, MANUFACTURED	9392	152712	48826	4	17	3
5611	NITROGENOUS FERTILIZERS	989	123467	34126	4
5612	PHOSPHATIC FERTILIZERS	3677	28569	4816
5613	POTASSIC FERTILIZERS	...	475	30	...	11	3
5619	FERTILIZERS, N.E.S.	4725	201	9853	...	6	...
5711	PROPELLANT POWDERS, ETC.	368	2119	2281	...	-	...
5712	FUSES, PRIMERS & DETONATORS	505	2607	3774
5713	PYROTECHNICAL ARTICLES	...	139	98
5811	PRODUCTS OF CONDENSATION ETC.	12445	42119	88135	44	69	17
6674	SYNTHETIC PRECIOUS STONES	...	195	1709	...	731	151
8623	CHEM. PRODS. FOR PHOTOGRAPHY	204	1186	3260	...	1	...
TOTAL	CHEMICAL INDUSTRY	142581	772584	832556	14142	10559	51611

IMPORTS AND EXPORTS OF PETROCHEMICALS BY PRODUCT GROUP
 ('000 US \$)

SITC	PRODUCT GROUP	IMPORTS			EXPORTS		
		1970	1975	1977	1970	1975	1977
3215	BRIQUETTES OF COAL	...	129	416	...	13	-
3216	LIGNITE BRIQUETTES	...	8	8
3218	COKE & SEMI-COKE OF COAL, ETC.	45	365	647	...	-	...
33102	PETROLEUM, PARTLY REFINED	...	1
332	PETROLEUM PRODUCTS	3260	16698	33661	322823	966599	1419682
3321	MOTOR SPIRIT	17	61696	612722	1238163
3322	LAMP OIL & WHITE SPIRIT	2	6	17	96263	53460	29612
3323	DISTILLATE FUELS	74	21	45	44969	233870	55610
3324	RESIDUAL FUEL OILS	-	...	90	118776	65655	95448
3325	LUBRICATING OILS & GREASES	1859	10846	26583	-	569	415
3326	MINERAL JELLY & WAXES	481	1149	2116	-	-	4
3329	PITCH, RESIN, ETC.	848	4676	4811	1118	324	430
3411	GAS, NATURAL	21	133	929	13865	137201	264327
521	MINERAL TAR, ETC.	1110	2095	3516	3886
5211	MINERAL TAR	201	1932	2857
5213	AMMONIACAL GAS LIQUORS	...	13	14
5214	DISTILL. PRODS. OF COAL TAR	910	150	644	3886
5812	PRODS. OF POLYMERIZATION, ETC.	...	91981	166852	...	31	62
58132	REGENERATED CELLULOSE, ETC.	5609	17346	20501	1	28	7
85101	FOOTWEAR WITH PLASTIC MATERIAL	6	67	26	2815	3828	1587
893	ARTS. OF ARTIFICIAL PLASTIC M.	2873	20522	22553	98	342	174
TOTAL	PETROCHEMICAL INDUSTRY	12924	149344	249108	343488	1108043	1685840

IMPORTS AND EXPORTS OF IRON AND STEEL BY PRODUCT GROUP
('000 US \$)

SITC	PRODUCT GROUP	IMPORTS			EXPORTS		
		1970	1975	1977	1970	1975	1977
671	PIG IRON, SPIEGELEISEN, ETC.	1172	12226	9382	...	30	84
6711	SPIEGELEISEN	2151
6712	PIG IRON (INCL. CAST IRON)	716	1322	1142	...	30	...
6713	POWDER, SHOT AND SPONGE	...	362	801	6
6714	FERRO-MANGANESE	...	4165	1346
6715	OTHER FERRO-ALLOYS	455	6377	3944	78
672	INGOTS AND FORMS	31056	147616	128982	...	4	...
6721	PUDDLLED BARS & PILINGS, ETC.	...	170	68
6723	INGOTS	...	659	926	...	4	...
6725	BLOOMS, BILLETS, SLABS, ETC.	29141	117617	121017
6727	COILS FOR RE-ROLLING	...	220	664
5729	BLANKS FOR TUBES AND PIPES	...	28950	6307
673	BARS, RODS, ANGLES, SHAPES, ETC.	75174	500565	377056	115	467	396
6731	WIRE ROD	23	26099	21596	...	2	1
6732	BARS & RODS (EXCL. WIRE ROD)	61106	188362	62808	...	1	...
6734	ANGLES, SHAPES, ETC., >80MM	14045	272204	278766	115	230	183
6735	ANGLES, SHAPES ETC., <80MM	...	13900	13887	...	234	213
674	UNIVERSALS, PLATES AND SHEETS	86496	463800	473706	-	90	210
6741	UNIVERSALS, PLATES, >4.75MM	...	182849	201462	...	23	148
6742	MEDIUM PLATES & SHEETS	...	9793	19986	4
6743	PLATES AND SHEETS, <3MM	...	235731	159964	...	67	50
6747	TINNED PLATES AND SHEETS	...	27596	34926	...	-	...
6748	PLATES & SHEETS, <3MM, COATED	...	27832	57368	8
675	HOOP AND STRIP	2705	23927	79360	18
676	RAILS, ETC.	11936	10505	27841	...	15	...
6761	RAILS	9799	7287	24241	...	11	...
6762	SLEEPERS, ETC.	2137	3222	3600	...	4	...
677	WIRE (EXCL. WIRE ROD)	11902	11796	33861	-	2	42
678	TUBES, PIPES AND FITTINGS	30520	646394	318500	36	1663	317
6781	TUBES & PIPES OF CAST IRON	1887	15299	12782
6782	TUBES & PIPES, SEAMLESS	19489	286768	84102	12	34	42
6783	TUBES & PIPES, WELDED, ETC.	4435	134492	77564	24	1605	256
6784	HYDRO-ELECTR. CONDUITS (STEEL)	...	175202	66205	6
6785	TUBE AND PIPE FITTINGS	4709	34634	77846	1	23	14
679	CASTINGS & FORGINGS, UNWORKED	615	2443	6804	-	-	1
6791	IRON CASTINGS (ROUGH STATE)	615	384	881	-
6792	STEEL CASTINGS (ROUGH STATE)	...	754	1566	...	-	1
5793	FORGINGS IN THE ROUGH STATE	...	1305	4357
TOTAL	IRON AND STEEL INDUSTRY	251574	1839276	1455493	151	2271	1068

IMPORTS AND EXPORTS OF MACHINERY AND TRANSPORT EQUIPMENT BY PRODUCT GROUP
 ('000 US \$)

SITC	PRODUCT GROUP	IMPORTS			EXPORTS		
		1970	1975	1977	1970	1975	1977
71	NON-ELECTRICAL MACHINERY	386792	2539778	3549204	115	8802	26433
711	POWER-GENERATING MACHINERY	72633	354396	649601	1	598	1416
7111	STEAM GENERATING BOILERS	...	6234	34027
7112	BOILER HOUSE PLANT	6191	6086	23645
7113	STEAM ENGINES	4354	849	7079	-	-	...
7114	AIRCRAFT ENGINES	1127	167	1306	...	1	50
7115	INTERNAL COMBUSTION ENGINES	58885	244817	312880	1	590	1003
7116	GAS TURBINES	...	26184	52616	177
7117	NUCLEAR REACTORS	...	74999	175704	...	6	...
7118	ENGINES, N.E.S.	2075	35060	42345	186
712	AGRICULTURAL MACHINERY	33930	173857	164961	...	39	23
7121	AGR. MACH. FOR SOIL PREP.	2332	17021	13185	...	10	...
7122	AGR. MACH. F. HARVESTING, ETC.	5245	17637	36534	...	21	18
7123	MILKING MACHINES, ETC.	624	7962	36167	3
7125	TRACTORS	16160	116483	47517	...	7	...
7129	AGR. MACH., N.E.S.	9568	14754	31559	...	1	2
714	OFFICE MACHINES	6611	34388	32398	-	143	173
7141	TYPEWRITERS, ETC.	1082	13543	9193	...	1	-
7142	CALCULATING MACHINES, ETC.	4361	11684	9391	-	140	14
7143	STATISTICAL MACHINES	...	2836	7247	...	4	120
7149	OFFICE MACHINES, N.E.S.	1168	6325	6567	-	4	39
715	METALWORKING MACHINERY	308	102093	199378	...	36	83
7151	MACHINE-TOOLS FOR METALW.	209	91544	182790	...	30	42
7152	METALW. M., OTHER THAN M.-TOOLS	100	10549	16537	...	6	41
717	TEXTILE & LEATHER MACHINERY	23392	153960	258307	3	36	189
7171	TEXTILE MACHINERY	18120	136632	213514	3	27	49
7172	LEATHER MACH., ETC.	1084	1903	8023	...	1	...
7173	SEWING MACHINES	4187	15425	36770	...	8	140
718	MACHINES FOR SPECIAL IND.	33467	834400	459155	5	3965	22453
7181	PAPER MILL MACHINERY, ETC.	2611	25907	17194	...	3	...
7182	PRINTING MACHINERY, ETC.	3222	1888	29053	1	1	2
7183	FOOD-PROCESSING MACHINES	5176	32483	95011	1	38	17
7184	CONSTRUCTION & MINING MACH.	14319	521145	151586	...	3835	20877
7185	MINERAL CRUSHING MACH., ETC.	8136	236907	196320	3	88	1560
719	MACHINERY & APPLIANCES, N.E.S.	216451	886685	175395	106	3980	2095
7191	HEATING & COOLING EQUIPMENT	14577	135102	20514	16	73	265
7192	PUMPS AND CENTRIFUGES	22414	179573	453611	1	337	372
7193	MECHANICAL HANDLING EQUIPMENT	32556	142412	262264	...	2508	281
7194	DOMESTIC APPLIANCES	682	10684	36114	-	26	9
7195	POWERED-TOOLS, N.E.S.	21892	36599	69752	62	112	70
7196	OTHER NON-ELECTR. MACHINES	8426	55882	81558	11	46	73
7197	BALL, ROLLER BEARINGS, ETC.	3923	14809	19122	...	539	152
7198	MACHINERY & APPLIANCES, N.E.S.	42244	63277	126629	14	1	644
7199	PARTS & ACCESSORIES, N.E.S.	69738	248346	563831	1	338	284
72	ELECTRICAL MACHINERY	170973	805101	1432498	233	2783	1981
722	EL. POWER MACH. & SWITCHGEAR	39479	186779	526681	61	744	740
7221	ELECTRIC POWER MACHINERY	27092	123548	356225	-	683	697
7222	SWITCHGEAR, ETC.	12387	63231	170456	61	61	43
723	EQUIPMENT F. DISTR. ELECTRICITY	25436	103811	147410	10	64	106
7231	ELECTR. INSULATING EQUIPMENT	23411	91549	121998	10	64	106
724	TELECOMMUNICATIONS APPARATUS	52705	202415	228958	5	234	214
7241	TV BROADCAST RECEIVERS	238	18782	37655	...	32	5
7242	RADIO BROADCAST RECEIVERS	147	25266	33248	5	82	2
7249	TELECOMM. EQUIPMENT, N.E.S.	52320	158368	158055	-	121	207
725	DOMESTIC ELECTR. EQUIPMENT	14434	37626	183892	76	409	38
726	ELECTRO-MEDICAL APPARATUS, ETC.	1031	13025	19175	2	15	36
7261	ELECTRO-MEDICAL APPARATUS	...	5909	11077	...	10	...
7262	X-RAY APPARATUS	1031	7116	8098	2	6	38
729	OTHER ELECTR. MACHINERY	37888	211445	326376	79	1317	844
7291	BATTERIES & ACCUMULATORS	1726	5997	17996	...	3	...
7292	ELECTRIC LAMPS	2968	10189	15088	1	471	1
7293	THERMIONIC, ETC. VALVES & TUBES	4974	9368	15430	...	1	2
7294	AUTOMOTIVE ELECTR. EQUIPMENT	6108	82606	73087	...	640	5
7295	ELECTR. MEASURING INSTRUMENTS	3890	24024	55536	-	59	648
7296	ELECTRO-MECHANICAL HAND-TOOLS	1058	7494	15138	...	19	...
7297	ELECTRON & PROTON ACCELERATORS	...	243	47
7299	ELECTRICAL MACHINERY, N.E.S.	17163	71523	134054	77	126	187
73	TRANSPORT EQUIPMENT	128524	1645404	1411944	2024	29771	13045
731	RAILWAY VEHICLES	5160	53699	51053	...	4	11
7311	RAILWAY LOCOMOTIVES, STEAM	1	1724	49
7312	RAILWAY LOCOMOTIVES, ELECTRIC	57	2117	59
7313	OTHER RAILWAY LOCOMOTIVES	70	1082	261

IMPORTS AND EXPORTS OF MACHINERY AND TRANSPORT EQUIPMENT BY PRODUCT GROUP (CONTINUED)
 ('000 US \$)

SITC	PRODUCT GROUP	IMPORTS			EXPORTS		
		1970	1975	1977	1970	1975	1977
7314	MECHANICALLY-PROPELLED R.CARS	117	15	2798	7
7315	RAILWAY PASSENGER CARS	...	8	1345
7316	RAILWAY FREIGHT CARS	3188	17891	28886	4
7317	PARTS OF LOCOMOTIVES, ETC.	1727	31062	17656	...	4	...
732	ROAD MOTOR VEHICLES	113133	1400938	1190642	2015	28398	11983
7321	PASSENGER MOTOR CARS	7349	144897	321511	333	995	109
7322	BUSES (INCL. TROLLEYBUSES)	350	3907	5401	1456	23169	7631
7323	LORRIES & TRUCKS	14567	681924	146918	41	1459	1323
7324	SPECIAL PURPOSE LORRIES, ETC.	3174	40823	76474	...	110	841
7325	ROAD TRACTORS	...	55361	11228	-
7326	CHASSIS WITH ENGINES F. 732.1	...	23818	71498	...	5	7
7327	OTHER CHASSIS WITH ENGINES	42681	165267	137740	3	5	685
7328	BODIES, CHASSIS, FRAMES, ETC.	36797	247906	315888	182	2653	1359
7329	MOTORCYCLES, ETC. & THEIR PARTS	8217	37035	103985	...	1	26
733	ROAD VEHICLES, NOT MOTORIZED	5037	117888	75022	8	554	479
7331	BICYCLES, ETC.	3558	14513	30483	...	1	1
7333	TRAILERS, ETC.	1463	102794	44322	8	553	478
7334	INVALID CARRIAGES	16	580	217
734	AIRCRAFT	3214	17077	39987	423
7341	AIRCRAFT, HEAVIER-THAN-AIR	315	2025
7349	AIRSHIPS, BALLOONS, ETC.	2900	15052	39987	423
735	SHIPS & BOATS	1979	55602	55240	1	815	149
7353	SHIPS, OTHER THAN WARSHIPS	414	11797	14179	1	674	93
7358	SHIPS, ETC. FOR BREAKING UP	42
7359	SHIPS & BOATS, N.E.S.	1565	43805	41019	...	141	56
TOTAL	MACHINERY AND TRANSPORT EQUIPMENT	686289	4990282	6393646	2372	41355	41458

IMPORTS AND EXPORTS OF CHEMICALS BY PRODUCT GROUP
 ('000 US \$)

SITC	PRODUCT GROUP	IMPORTS			EXPORTS		
		1970	1975	1980	1970	1975	1980
2312	SYNTHETIC RUBBER, ETC.	708	1914	7743	3	11	51
2662	SYNTHETIC FIBRES	71	2047	12967	...	23	38423
2663	REGENERATED FIBRES	679	1679	3046	-	1	2
2741	SULPHUR, OTHER THAN SUBLIMED	327	521	1610	-	-	1
2814	ROASTED IRON PYRITES	...	-
512	ORGANIC CHEMICALS	8618	55069	143772	465	2675	3705
5121	HYDROCARBONS & DERIVATIVES	1647	9630	34181	56	464	280
5122	ALCOHOLS, PHENOLS, ETC.	1050	6434	25404	174	417	773
5123	ETHERS, EPOXIDIFS, ACETALS	195	2454	4190	3	6	190
5124	ALDEHYDE-, ETC. FUNCTION COMP.	341	1710	3112	16	371	50
5125	ACIDS & DERIVATIVES	3966	22012	51626	34	189	225
5126	INORGANIC ESTERS, ETC.	37	108	1242	-	1	5
5127	NITROGEN-FUNCTION COMPOUNDS	583	2236	6216	155	580	1966
5128	ORGANO-INORGANIC COMPOUNDS	321	9861	15898	26	626	209
5129	OTHER ORGANIC CHEMICALS	478	623	1903	1	20	7
513	INORGANIC CHEMICALS	6483	16487	40917	670	1259	8428
5131	OXYGEN, NITROGEN, ETC.	394	420	868	128	37	51
5132	CHEMICAL ELEMENTS, N.E.S.	1423	4594	19547	399	715	4648
5133	INORGANIC ACIDS, ETC.	716	2758	3357	21	129	3018
5134	HALOGEN COMP. OF NON-METALS	8	19	86	-	-	-
5135	METALLIC OXIDES	1790	3496	11384	13	311	528
5136	OTHER INORGANIC BASES	2152	5200	6674	110	167	184
514	OTHER INORGANIC CHEMICALS	6959	16886	53587	299	1571	934
5141	METALLIC SALTS & PEROXYSALTS	2263	3108	5859	11	30	148
5142	OTHER METALLIC SALTS(I)	3509	11086	31328	150	508	355
5143	OTHER METALLIC SALTS(II)	538	1994	14497	128	48	209
5149	INORG. CHEM. PRODUCTS, N.E.S.	649	698	1904	10	986	222
515	RADIOACTIVE MATERIALS	17	61	1233	1	2	1699
5151	RADIOACTIVE CHEM. ELEMENTS	14	48	262	1	-	-
5152	STABLE ISOTOPES & THEIR COMP.	1	6	957	...	1	-
5153	COMPOUNDS OF THORIUM, ETC.	1	7	14	-	-	1698
53	DYEING, TANNING, ETC. MATERIALS	5099	14029	41502	869	1030	2338
531	SYNTHETIC ORG. DYESTUFFS, ETC.	2063	7861	17189	41	307	231
532	DYEING & TANNING EXTRACTS, ETC.	188	323	886	5	24	62
5321	DYEING EXTRACTS	74	143	366	2	8	14
5323	SYNTHETIC TANNING MATERIALS	70	107	264	2	13	22
5324	TANNING EXTR. (VEGETABLE ORIG.)	12	9	256	-	3	26
5325	TANNIC ACIDS	32	63	...	-	-	...
533	PIGMENTS, PAINTS, ETC.	2849	5845	23427	822	699	2045
5331	COLOURING MATERIALS, N.E.S.	626	1303	3267	30	21	83
5332	PRINTING INKS	87	506	699	13	79	261
5333	PREPARED PAINTS, ETC.	2135	4037	19460	79	599	1701
541	MEDICINAL & PHARM. PRODUCTS	17584	35405	79759	7343	7215	11099
5411	VITAMINS & PROVITAMINS	164	210	1901	15	21	6
5413	PENICILLIN, STREPTOMYCIN, ETC.	256	146	1889	-	2	5
5414	OPIUM ALKALOIDS, ETC.	96	289	548	2	2	...
5415	HORMONES	132	165	547	8	7	2
5416	GLYCOSIDES, ETC.	318	600	1782	61	64	217
5417	MEDICAMENTS	15445	31489	66498	2629	5378	8615
5419	PHARMACEUTICAL GOODS	1173	2507	6595	628	1741	2253
55	ESSENTIAL OILS, ETC.	9843	25735	59547	4037	7373	12901
551	ESSENTIAL OILS, PERFUME	2935	3782	7879	807	458	363
5511	ESSENTIAL OILS & RESINOIDS	1059	892	1574	758	296	78
5512	SYNTHETIC PERFUME, ETC.	1876	2890	6304	49	162	285
553	PERFUMERY & COSMETICS	4959	10725	18901	419	2714	4600
554	SOAPS, CLEANSING, ETC. PREPS.	1949	11229	32757	2811	4201	7939
5541	SOAPS	901	3625	9742	421	1915	3953
5542	SURFACE-ACTING AGENTS	839	7141	21674	2139	2215	3899
5543	POLISHES, PASTES, ETC.	210	462	1852	252	71	87
561	FERTILIZERS MANUFACTURED	14511	44462	186695	548	1841	1422
5611	NITROGENOUS FERTILIZERS	5021	11859	66688	2	7	403
5612	PHOSPHATIC FERTILIZERS	608	1334	3237	-
5613	POTASSIC FERTILIZERS	4725	22455	72739	1	...	1
5619	FERTILIZERS, N.E.S.	4158	8813	44031	545	1834	1019
5711	PROPELLENT POWDERS, ETC.	656	1041	1664	11	8	8
5712	FUSES, PRIMERS & DETONATORS	230	1170	2138	7	-	...
5713	PYROTECHNICAL ARTICLES	66	1534	3835	4	128	258
5811	PRODUCTS OF CONDENSATION, ETC.	3859	7683	30453	208	1207	2991
6674	SYNTHETIC PRECIOUS STONES	2	21	36	-	...	1326
8623	CHEM. PRODS. FOR PHOTOGRAPHY	208	916	2760	3	9	17
TOTAL	CHEMICAL INDUSTRY	75921	226660	173264	10467	24353	85604

IMPORTS AND EXPORTS OF PETROCHEMICALS BY PRODUCT GROUP
 ('000 US \$)

SITC	PRODUCT GROUP	IMPORTS			EXPORTS		
		1970	1975	1980	1970	1975	1980
3215	BRIQUETTES OF COAL	4	6	-	-
3216	LIGNITE BRIQUETTES	1	-	161
3218	COKE & SEMI-COKE OF COAL, ETC.	777	1086	3907	30	42	4
33102	PETROLEUM, PARTLY REFINED	1019	37173	...	12480	55875	...
332	PETROLEUM PRODUCTS	43005	152108	734226	57002	59545	106713
3321	MOTOR SPIRIT	7183	20947	170395	19286	20728	42325
3322	LAMP OIL & WHITE SPIRIT	5143	16056	56965	7842	8196	13261
3323	DISTILLATE FUELS	14815	65113	281203	6879	2440	1898
3324	RESIDUAL FUEL OILS	595	21034	132508	17146	-	32438
3325	LUBRICATING OILS & GREASES	11827	23972	78836	970	12233	16689
3326	MINERAL JELLY & WAXES	441	978	6392	6	19	18
3329	PITCH, RESIN, ETC.	2999	4005	7827	404	350	84
3411	GAS, NATURAL	825	3587	16808	686	199	7
3412	GAS, MANUFACTURED	2	3	1	...	-	-
521	MINERAL TAR, ETC.	233	412	7100	27	132	159
5211	MINERAL TAR	57	83	304	5	1	7
5213	AMMONIACAL GAS LIQUORS	-	-
5214	DISTILL. PRODS. OF COAL TAR	175	328	6796	22	131	152
5812	PRODS. OF POLYMERIZATION, ETC.	10232	35016	133355	549	2686	9068
58132	REGENERATED CELLULOSE, ETC.	1530	3924	8680	17	110	240
85101	FOOTWEAR WITH PLASTIC MATERIAL	202	359	1471	604	2797	18228
893	ARTS. OF ARTIFICIAL PLASTIC M.	1346	7349	29680	364	4979	21269
TOTAL	PETROCHEMICAL INDUSTRY	59676	241023	935390	71759	126366	155687

IMPORTS AND EXPORTS OF IRON AND STEEL BY PRODUCT GROUP
 ('000 US \$)

SITC	PRODUCT GROUP	IMPORTS			EXPORTS		
		1970	1975	1980	1970	1975	1980
671	PIG IRON, SPIEGELEISEN, ETC.	438	2615	5984	2	54	851
6711	SPIEGELEISEN	-	10	...	-	1	...
6712	PIG IRON (INCL. CAST IRON)	5	1022	2469	-	17	2
6713	POWDER, SHOT AND SPONGE	11	107	214	1	1	33
6714	FERRO-MANGANESE	117	522	1706	1	21	1
6715	OTHER FERRO-ALLOYS	304	955	1595	-	14	815
672	INGOTS AND FORMS	1047	3144	70279	20	105	48
6721	PUDDLLED BARS & PLINGS, ETC.	125	6	789	6	16	1
6723	INGOTS	106	202	101	1	35	42
6725	BLOOMS, BILLETS, SLABS, ETC.	761	1897	66301	5	27	2
6727	COILS FOR RE-ROLLING	47	1009	3087	1	...	4
6729	BLANKS FOR TUBES AND PIPES	9	31	...	7	26	...
673	BARS, RODS, ANGLES, SHAPES, ETC.	12644	48180	185353	351	925	1014
6731	WIRE ROD	1911	10429	16415	2	1	28
6732	BARS & RODS (EXCL. WIRE ROD)	3692	22328	112843	232	165	101
6734	ANGLES, SHAPES, ETC., >=80MM	4134	8552	52396	60	663	425
6735	ANGLES, SHAPES, ETC., <80MM	2907	6871	3699	57	96	460
674	UNIVERSALS, PLATES AND SHEETS	30370	73137	261657	1441	994	1866
6741	UNIVERSALS, PLATES, >4.75MM	8347	14950	40135	120	208	417
6742	MEDIUM PLATES & SHEETS	1165	5001	27133	6	29	540
6743	PLATES AND SHEETS, <3MM	8557	28341	97959	123	482	25
6747	TINNED PLATES AND SHEETS	10709	24426	63680	1012	262	122
6748	PLATES & SHEETS, <3MM, COATED	1592	419	32750	101	13	762
675	HOOP AND STRIP	4421	5045	11110	9	121	57
676	RAILS, ETC.	606	1716	7694	271	38	8
6761	RAILS	465	1308	4870	171	38	6
6762	SLEEPERS, ETC.	141	408	2824	100	-	1
677	WIRE (EXCL. WIRE ROD)	5672	5014	14146	47	205	513
678	TUBES, PIPES AND FITTINGS	7501	35400	58211	1855	2827	9231
6781	TUBES & PIPES OF CAST IRON	404	651	2778	11	14	20
6782	TUBES & PIPES, SEAMLESS	2833	27142	32871	102	321	226
6783	TUBES & PIPES, WELDED, ETC.	2226	4380	12265	1510	1651	2884
6784	HYDRO-ELECTR. CONDUITS (STEEL)	199	36	28	3	...	-
6785	TUBE AND PIPE FITTINGS	1838	3191	10270	229	842	6101
679	CASTINGS & FORGINGS, UNWORKED	518	1924	2627	34	679	2944
6791	IRON CASTINGS (ROUGH STATE)	237	605	1415	26	247	27
6792	STEEL CASTINGS (ROUGH STATE)	133	772	722	8	429	2917
6793	FORGINGS IN THE ROUGH STATE	147	547	490	-	2	-
TOTAL	IRON AND STEEL INDUSTRY	63217	176176	617061	4028	5948	16530

IMPORTS AND EXPORTS OF MACHINERY AND TRANSPORT EQUIPMENT BY PRODUCT GROUP
 ('000 US \$)

SITC	PRODUCT GROUP	IMPORTS			EXPORTS		
		1970	1975	1980	1970	1975	1980
71	NON-ELECTRICAL MACHINERY	169096	489360	1418409	12211	84599	101393
711	POWER-GENERATING MACHINERY	26936	64000	194782	1650	6688	16036
7111	STEAM GENERATING BOILERS	4469	6515	6187	30	204	1135
7112	BOILER HOUSE PLANT	470	2962	3826	3	235	62
7113	STEAM ENGINES	1151	11773	7725	31	8	23
7114	AIRCRAFT ENGINES	280	4191	30296	68	4085	9920
7115	INTERNAL COMBUSTION ENGINES	19579	38332	111827	1483	2039	1547
7116	GAS TURBINES	776	34	30969	9	3	3343
7117	NUCLEAR REACTORS	2	4	...	1
7118	ENGINES, N.E.S.	209	189	3953	26	112	6
712	AGRICULTURAL MACHINERY	7451	20047	40989	649	2079	1150
7121	AGR. MACH. FOR SOIL PREP.	1152	1057	2316	70	124	600
7122	AGR. MACH. F. HARVESTING, ETC.	677	2225	7195	47	59	120
7123	MILKING MACHINES, ETC.	359	723	1051	22	4	-
7125	TRACTORS	5020	13187	28723	481	1875	189
7129	AGR. MACH., N.E.S.	243	2855	1704	29	17	241
714	OFFICE MACHINES	5713	38287	55730	648	31892	1820
7141	TYPEWRITERS, ETC.	1487	3570	10509	66	120	115
7142	CALCULATING MACHINES, ETC.	2337	5853	5405	169	14166	769
7143	STATISTICAL MACHINES	969	4300	17057	354	108	150
7149	OFFICE MACHINES, N.E.S.	919	24554	22760	59	17499	786
715	METALWORKING MACHINERY	5868	18985	57682	99	376	758
7151	MACHINE-TOOLS FOR METALW.	3976	15163	39316	74	335	662
7152	METALW. M., OTHER THAN M.-TOOLS	1892	3821	18367	25	41	95
717	TEXTILE & LEATHER MACHINERY	7368	36905	45537	440	396	1079
7171	TEXTILE MACHINERY	4147	30639	35035	183	36	932
7172	LEATHER MACH., ETC.	382	325	596	44	81	42
7173	SEWING MACHINES	2839	5941	9906	213	279	105
718	MACHINES FOR SPECIAL IND.	53236	115573	476343	3627	12487	12828
7181	PAPER MILL MACHINERY, ETC.	708	2764	7791	30	60	100
7182	PRINTING MACHINERY, ETC.	3801	13515	27093	224	601	987
7183	FOOD-PROCESSING MACHINES	2798	10469	6964	80	209	700
7184	CONSTRUCTION & MINING MACH.	42545	73688	405750	3136	10521	8759
7185	MINERAL CRUSHING MACH., ETC.	3384	15138	28744	157	1096	2282
719	MACHINERY & APPLIANCES, N.E.S.	62525	195563	547345	5098	30682	67722
7191	HEATING & COOLING EQUIPMENT	9037	25434	66100	1462	19257	31878
7192	PUMPS AND CENTRIFUGES	9490	32527	98165	745	2451	11515
7193	MECHANICAL HANDLING EQUIPMENT	10155	38587	83517	752	3099	2823
7194	DOMESTIC APPLIANCES	463	422	505	4	32	99
7195	POWERED-TOOLS, N.E.S.	10338	21074	55498	354	933	2752
7196	OTHER NON-ELECTR. MACHINES	3987	12029	36040	947	713	2193
7197	BALL, ROLLER BEARINGS, ETC.	2289	7333	24552	52	144	190
7198	MACHINERY & APPLIANCES, N.E.S.	8426	35831	107143	380	2896	10765
7199	PARTS & ACCESSORIES, N.E.S.	8339	22327	75845	402	1157	5506
72	ELECTRICAL MACHINERY	63581	354849	1676563	4726	126556	1281406
722	EL. POWER MACH. & SWITCHGEAR	17192	150049	193486	913	85653	87668
7221	ELECTRIC POWER MACHINERY	10325	39252	89889	585	2965	20427
7222	SWITCHGEAR, ETC.	6867	110797	103597	328	82688	67241
723	EQUIPMENT F. DISTR. ELECTRICITY	4539	31575	73499	351	764	1567
7231	ELECTR. INSULATING EQUIPMENT	3808	28635	68841	284	541	986
724	TELECOMMUNICATIONS APPARATUS	23144	75863	270673	993	20107	98130
7241	TV BROADCAST RECEIVERS	3454	8315	62196	513	2969	867
7242	RADIO BROADCAST RECEIVERS	5567	16898	39690	247	13655	45710
7249	TELECOMM. EQUIPMENT, N.E.S.	14123	50649	168778	233	3482	51553
725	DOMESTIC ELECTR. EQUIPMENT	6471	14693	37984	203	2231	5423
726	ELECTRO-MEDICAL APPARATUS, ETC.	496	1297	3615	26	462	1206
7261	ELECTRO-MEDICAL APPARATUS	116	259	743	3	-	789
7262	X-RAY APPARATUS	380	1038	2872	24	462	417
729	OTHER ELECTR. MACHINERY	11739	81371	1097308	2239	17339	1087412
7291	BATTERIES & ACCUMULATORS	1699	3531	14921	1685	620	3840
7292	ELECTRIC LAMPS	831	5506	8076	269	1965	117
7293	THERMIONIC, ETC. VALVES & TUBES	1341	24328	970861	2	9328	1053139
7294	AUTOMOTIVE ELECTR. EQUIPMENT	2436	7124	20239	61	334	1850
7295	ELECTR. MEASURING INSTRUMENTS	1596	8890	29301	64	292	1133
7296	ELECTRO-MECHANICAL HAND-TOOLS	794	2093	3229	30	73	51
7297	ELECTRON & PROTON ACCELERATORS	1	9	108	...	2	-
7299	ELECTRICAL MACHINERY, N.E.S.	3042	29890	50573	128	4725	27283
73	TRANSPORT EQUIPMENT	158440	306912	1073529	10556	27620	102399
731	RAILWAY VEHICLES	1409	2763	12038	69	45	92
7311	RAILWAY LOCOMOTIVES, STEAM	1
7312	RAILWAY LOCOMOTIVES, ELECTRIC	8	14
7313	OTHER RAILWAY LOCOMOTIVES	244	105	3312	6

IMPORTS AND EXPORTS OF MACHINERY AND TRANSPORT EQUIPMENT BY PRODUCT GROUP (CONTINUED)
 ('000 US \$)

SITC	PRODUCT GROUP	IMPORTS			EXPORTS		
		1970	1975	1980	1970	1975	1980
7314	MECHANICALLY-PROPELLED R.CARS	7	108	1	45
7315	RAILWAY PASSENGER CARS	...	856	1913
7316	RAILWAY FREIGHT CARS	346	11	2223	5	6	89
7317	PARTS OF LOCOMOTIVES, ETC.	804	1669	5589	12	39	2
732	ROAD MOTOR VEHICLES	130127	267874	852953	7965	12763	6766
7321	PASSENGER MOTOR CARS	45948	120910	396416	2428	2982	2063
7322	BUSES (INCL. TROLLEYBUSES)	2488	4691	12132	51	45	210
7323	LORRIES & TRUCKS	28919	62264	261361	1782	534	1393
7324	SPECIAL PURPOSE LORRIES, ETC.	1138	6130	16093	120	4307	38
7325	ROAD TRACTORS	9484	1836	809	1350	855	...
7326	CHASSIS WITH ENGINES F. 732.1	10	3	...	241	1	...
7327	OTHER CHASSIS WITH ENGINES	68	15	6643	124	1	387
7328	BODIES, CHASSIS, FRAMES, ETC.	30623	34984	86023	1624	3373	2322
7329	MOTORCYCLES, ETC. & THEIR PARTS	11449	37043	73476	244	665	353
733	ROAD VEHICLES, NOT MOTORIZED	3860	7806	25325	162	1437	4623
7331	BICYCLES, ETC.	2484	5001	11771	88	648	3070
7333	TRAILERS, ETC.	1576	2801	13402	74	789	1553
7334	INVALID CARRIAGES	-	5	153	-
734	AIRCRAFT	21521	17536	159781	2237	10146	90267
7341	AIRCRAFT, HEAVIER-THAN-AIR	19456	2075	99829	1084	316	1281
7349	AIRSHIPS, BALLOONS, ETC.	2065	15461	59952	1153	9830	88986
735	SHIPS & BOATS	1523	10932	23431	124	3229	651
7351	WARSHIPS	1	-	-	...
7353	SHIPS, OTHER THAN WARSHIPS	940	5181	13690	60	1494	101
7358	SHIPS, ETC. FOR BREAKING UP	18	23	18	12	10	8
7359	SHIPS & BOATS, N.E.S.	564	5729	9723	51	1725	543
TOTAL	MACHINERY AND TRANSPORT EQUIPMENT	391118	1151121	4168501	27493	238775	1485198

 IMPORTS AND EXPORTS OF CHEMICALS BY PRODUCT GROUP
 ('000 US \$)

SITC	PRODUCT GROUP	IMPORTS			EXPORTS		
		1970	1975	1980	1970	1975	1980
513	INORGANIC CHEMICALS	...	32
5131	OXYGEN, NITROGEN, ETC.	...	32
514	OTHER INORGANIC CHEMICALS	...	227	40
5149	INORG. CHEM. PRODUCTS, N.E.S.	...	227
53	DYEING, TANNING, ETC. MATERIALS	...	37	448	...	97	468
532	DYEING & TANNING EXTRACTS, ETC.	97	468
5321	DYEING EXTRACTS	97	468
533	PIGMENTS, PAINTS, ETC.	...	37	48
541	MEDICINAL & PHARM. PRODUCTS	...	579	3403
55	ESSENTIAL OILS, ETC.	...	1314	1069	14
553	PERFUMERY & COSMETICS	...	109	14
554	SOAPS, CLEANSING, ETC. PREPS.	...	1205	1069
5541	SOAPS	...	1203
561	FERTILIZERS, MANUFACTURED	...	922	11539
5611	NITROGENOUS FERTILIZERS	...	922
TOTAL	CHEMICAL INDUSTRY	...	3110	16498	...	97	482

 IMPORTS AND EXPORTS OF PETROCHEMICALS BY PRODUCT GROUP
 ('000 US \$)

SITC	PRODUCT GROUP	IMPORTS			EXPORTS		
		1970	1975	1980	1970	1975	1980
332	PETROLEUM PRODUCTS	...	574	40066
3321	MOTOR SPIRIT	37843
3325	LUBRICATING OILS & GREASES	...	418	2193
893	ARTS. OF ARTIFICIAL PLASTIC M.	...	89	227
TOTAL	PETROCHEMICAL INDUSTRY	...	663	40263

IMPORTS AND EXPORTS OF IRON AND STEEL BY PRODUCT GROUP
('000 US \$)

SITC	PRODUCT GROUP	IMPORTS			EXPORTS		
		1970	1975	1980	1970	1975	1980
671	PIG IRON, SPIEGELEISEN, ETC.	6822
672	INGOTS AND FORMS	...	494
6729	BLANKS FOR TUBES AND PIPES	...	494
673	BARS, RODS, ANGLES, SHAPES, ETC.	...	861
674	UNIVERSALS, PLATES AND SHEETS	14
678	TUBES, PIPES AND FITTINGS	...	37
TOTAL	IRON AND STEEL INDUSTRY	...	1392	6837

IMPORTS AND EXPORTS OF MACHINERY AND TRANSPORT EQUIPMENT BY PRODUCT GROUP
('000 US \$)

SITC	PRODUCT GROUP	IMPORTS			EXPORTS		
		1970	1975	1980	1970	1975	1980
71	NON-ELECTRICAL MACHINERY	...	6538	24244
712	AGRICULTURAL MACHINERY	...	979
7123	MILKING MACHINES, ETC.	...	979
714	OFFICE MACHINES	4384
719	MACHINERY & APPLIANCES, N.E.S.	...	5559	19860
7192	PUMPS AND CENTRIFUGES	...	9
7199	PARTS & ACCESSORIES, N.E.S.	...	5550
72	ELECTRICAL MACHINERY	...	2433	21869
724	TELECOMMUNICATIONS APPARATUS	...	1645	7025
7242	RADIO BROADCAST RECEIVERS	...	429
7249	TELECOMM. EQUIPMENT, N.E.S.	...	1133
725	DOMESTIC ELECTR. EQUIPMENT	14622
729	OTHER ELECTR. MACHINERY	...	788	221
7291	BATTERIES & ACCUMULATORS	...	34
7299	ELECTRICAL MACHINERY, N.E.S.	...	754
73	TRANSPORT EQUIPMENT	...	3619	26686
732	ROAD MOTOR VEHICLES	...	2542	10099
7321	PASSENGER MOTOR CARS	...	1595
7322	BUSES (INCL. TROLLEYBUSES)	...	641
7329	MOTORCYCLES, ETC. & THEIR PARTS	...	306
733	ROAD VEHICLES, NOT MOTORIZED	...	65	15
7331	BICYCLES, ETC.	...	65
734	AIRCRAFT	...	1013	16572
7341	AIRCRAFT, HEAVIER-THAN-AIR	...	1013
TOTAL	MACHINERY AND TRANSPORT EQUIPMENT	...	12590	72798

IMPORTS AND EXPORTS OF CHEMICALS BY PRODUCT GROUP
 ('000 US \$)

SITC	PRODUCT GROUP	IMPORTS			EXPORTS		
		1970	1975	1980	1970	1975	1980
2312	SYNTHETIC RUBBER, ETC.	1688	1503	5417	-	31	2
2662	SYNTHETIC FIBRES	581	11676	38033	...	39	171
2663	REGENERATED FIBRES	395	1790	18715	4
2741	SULPHUR, OTHER THAN SUBLIMED	640	1364	3881	...	1	...
2814	ROASTED IRON PYRITES	...	2
512	ORGANIC CHEMICALS	16752	22172	62068	307	3165	8344
5121	HYDROCARBONS & DERIVATIVES	674	2707	5369	-	656	2104
5122	ALCOHOLS, PHENOLS, ETC.	1253	1610	4189	276	1586	4040
5123	ETHERS, EPOXIDES, ACETALS	434	25	188	...	364	...
5124	ALDEHYDE, ETC. FUNCTION COMP.	411	989	1794	...	3	...
5125	ACIDS & DERIVATIVES	3535	4218	11394	17	2	2176
5126	INORGANIC ESTERS, ETC.	178	108	131
5127	NITROGEN-FUNCTION COMPOUNDS	4617	3152	6570	7
5128	ORGANO-INORGANIC COMPOUNDS	5114	8995	31590	13
5129	OTHER ORGANIC CHEMICALS	537	369	843	...	554	17
513	INORGANIC CHEMICALS	8025	12008	15122	92	286	491
5131	OXYGEN, NITROGEN, ETC.	155	403	296	8	-	...
5132	CHEMICAL ELEMENTS, N.E.S.	1321	1213	3170	37	95	399
5133	INORGANIC ACIDS, ETC.	838	756	1102	40	189	92
5134	HALOGEN COMP. OF NON-METALS	22	18	27
5135	METALLIC OXIDES	1757	2179	5290	1	1	...
5136	OTHER INORGANIC BASES	3932	7438	5237	6	1	...
514	OTHER INORGANIC CHEMICALS	9087	6723	19174	77	531	294
5141	METALLIC SALTS & PEROXYSALTS	1982	917	1732	4	5	24
5142	OTHER METALLIC SALTS(I)	5673	4456	10750	9	60	251
5143	OTHER METALLIC SALTS(II)	661	484	1907	64	465	...
5149	INORG. CHEM. PRODUCTS, N.E.S.	770	866	4785	-	1	19
515	RADIOACTIVE MATERIALS	219	376	385	...	1	...
5151	RADIOACTIVE CHEM. ELEMENTS	205	369	362	...	1	...
5152	STABLE ISOTOPES & THEIR COMP.	4	...	5
5153	COMPOUNDS OF THORIUM, ETC.	10	8	18
53	DYEING, TANNING, ETC. MATERIALS	19736	26500	44206	1106	851	1098
531	SYNTHETIC ORG. DYESTUFFS, ETC.	14174	19680	29546	6	159	101
532	DYEING & TANNING EXTRACTS, ETC.	2025	2816	7334	3	-	37
5321	DYEING EXTRACTS	76	173	83
5323	SYNTHETIC TANNING MATERIALS	324	325	1596	...	-	17
5324	TANNING EXTR. (VEGETABLE ORIG.)	1426	1816	4245	3
5325	TANNIC ACIDS	199	502	1410	21
533	PIGMENTS, PAINTS, ETC.	3537	4004	7326	1098	691	959
5331	COLOURING MATERIALS, N.E.S.	949	1450	1788	2	43	175
5332	PRINTING INKS	794	737	1831	-
5333	PREPARED PAINTS, ETC.	1795	1818	3708	1096	648	784
541	MEDICINAL & PHARM. PRODUCTS	20192	25498	79947	1333	2336	4563
5411	VITAMINS & PROVITAMINS	932	1435	5609	-	62	235
5413	PENICILLIN, STREPTOMYCIN, ETC.	3202	3381	17778	1	15	...
5414	OPIUM ALKALOIDS, ETC.	608	2652	1698	...	35	...
5415	HORMONES	429	293	2574
5416	GLYCOSIDES, ETC.	160	152	381	1	7	1
5417	MEDICAMENTS	13724	16812	50399	1326	1168	1879
5419	PHARMACEUTICAL GOODS	1137	773	1507	4	1049	2448
55	ESSENTIAL OILS, ETC.	2560	2523	6214	1864	2376	4135
551	ESSENTIAL OILS, PERFUME	1048	1433	2292	434	85	274
5511	ESSENTIAL OILS & RESINOIDS	513	454	445	6	83	58
5512	SYNTHETIC PERFUME, ETC.	535	979	1847	428	2	216
553	PERFUMERY & COSMETICS	77	26	107	199	584	880
554	SOAPS, CLEANSING, ETC. PREPS.	1435	1064	3815	1231	1707	2981
5541	SOAPS	155	42	17	1095	1282	1979
5542	SURFACE-ACTING AGENTS	1125	671	3635	...	6	365
5543	POLISHES, PASTES, ETC.	156	350	163	156	418	637
561	FERTILIZERS, MANUFACTURED	60362	56342	395996	...	367	54
5611	NITROGENOUS FERTILIZERS	51263	39058	249281
5612	PHOSPHATIC FERTILIZERS	9096	10269	145436	...	367	54
5613	POTASSIC FERTILIZERS	1	...	1156
5619	FERTILIZERS, N.E.S.	2	7015	123
5711	PROPELLANT POWDERS, ETC.	26	206	482	108
5712	FUSES, PRIMERS & DETONATORS	325	219	208	63
5713	PYROTECHNICAL ARTICLES	8	2	-
5811	PRODUCTS OF CONDENSATION, ETC.	605	454	1567
6674	SYNTHETIC PRECIOUS STONES	24	11	9	2	1	73
8623	CHEM. PRODS. FOR PHOTOGRAPHY	101	271	999
TOTAL	CHEMICAL INDUSTRY	141325	169640	692425	4781	10003	19399

IMPORTS AND EXPORTS OF PETROCHEMICALS BY PRODUCT GROUP
 ('000 US \$)

SITC	PRODUCT GROUP	IMPORTS			EXPORTS		
		1970	1975	1980	1970	1975	1980
3215	BRIQUETTES OF COAL	3	...	76
3218	COKE & SEMI-COKE OF COAL, ETC.	2256	3497	4594	1	-	...
332	PETROLEUM PRODUCTS	24286	124274	551838	6501	4345	129893
3321	MOTOR SPIRIT	539	5670	40152	139	8	...
3322	LAMP OIL & WHITE SPIRIT	7582	34412	154293	4	315	1
3323	DISTILLATE FUELS	8452	79386	330725	629	8	...
3324	RESIDUAL FUEL OILS	1687	1124	1832	5433	4002	129892
3325	LUBRICATING OILS & GREASES	4267	1747	17106	292	1	-
3326	MINERAL JELLY & WAXES	910	1129	7506	4	10	...
3329	PITCH, RESIN, ETC.	848	805	224	-
3411	GAS, NATURAL	7	4	25	49
3412	GAS, MANUFACTURED	1	6	3
521	MINERAL TAR, ETC.	1181	475	144
5211	MINERAL TAR	940	102	31
5213	AMMONIACAL GAS LIQUORS	10	1
5214	DISTILL. PRODS. OF COAL TAR	231	372	113
5812	PRODS. OF POLYMERIZATION, ETC.	585	1511	15836	1	36	291
893	ARTS. OF ARTIFICIAL PLASTIC M.	3335	9578	20464	36	122	445
TOTAL	PETROCHEMICAL INDUSTRY	31653	139346	592953	6539	4528	130680

IMPORTS AND EXPORTS OF IRON AND STEEL BY PRODUCT GROUP
 ('000 US \$)

SITC	PRODUCT GROUP	IMPORTS			EXPORTS		
		1970	1975	1980	1970	1975	1980
671	PIG IRON, SPIEGELEISEN, ETC.	8466	22881	14046
6711	SPIEGELEISEN	97	20
6712	PIG IRON (INCL. CAST IRON)	7870	19301	9500
6713	POWDER, SHOT AND SPONGE	4	27	25
6714	FERRO-MANGANESE	231	1649	1528
6715	OTHER FERRO-ALLOYS	264	1884	2993
672	INGOTS AND FORMS	24821	35300	37303
6721	PUDDLED BARS & PILINGS, ETC.	175
6723	INGOTS	291	188	9
6725	BLOOMS, BILLETS, SLABS, ETC.	22788	22325	30133
6727	COILS FOR RE-ROLLING	148	2077	2560
6729	BLANKS FOR TUBES AND PIPES	1420	10710	4601
673	BAR, RODS, ANGLES, SHAPES, ETC.	7845	18970	15580	...	-	423
6731	WIRE ROD	794	7891	4945
6732	BAR & RODS (EXCL. WIRE ROD)	4491	7195	7948	...	-	400
6734	ANGLES, SHAPES, ETC., >=80MM	1343	2109	2433
6735	ANGLES, SHAPES, ETC., <80MM	1218	1776	253	23
674	UNIVERSALS, PLATES AND SHEETS	41691	66939	148143	15
6741	UNIVERSALS, PLATES, >4.75MM	32852	43309	94833	15
6742	MEDIUM PLATES & SHEETS	1112	3402	18774
6743	PLATES AND SHEETS, <3MM	267	26	-
6747	TINNED PLATES AND SHEETS	7431	20202	34535
6748	PLATES & SHEETS, <3MM, COATED	29
675	HOOP AND STRIP	3875	7644	2908	...	1	...
676	RAILS, ETC.	1517	5108	6623
6761	RAILS	1157	5511	6396
6762	SLEEPERS, ETC.	360	197	227
677	WIRE (EXCL. WIRE ROD)	3765	6622	7154	6	491	...
678	TUBES, PIPES AND FITTINGS	11413	40581	30796	4
6781	TUBES & PIPES OF CAST IRON	1253	317	3255	2
6782	TUBES & PIPES, SEAMLESS	989	3819	3533	-
6783	TUBES & PIPES, WELDED, ETC.	5590	24904	18976	-
6784	HYDRO-ELECTR. CONDUITS (STEEL)	95	112	1
6785	TUBE AND PIPE FITTINGS	3485	11429	5031	1
679	CASTINGS & FORGINGS, UNWORKED	1586	2496	1018	-
6791	IRON CASTINGS (ROUGH STATE)	71	373	717	-
6792	STEEL CASTINGS (ROUGH STATE)	661	2115	237
6793	FORGINGS IN THE ROUGH STATE	854	7	64
TOTAL	IRON AND STEEL INDUSTRY	104979	207140	263571	24	492	423

IMPORTS AND EXPORTS OF MACHINERY AND TRANSPORT EQUIPMENT BY PRODUCT GROUP
 ('000 US \$)

SITC	PRODUCT GROUP	IMPORTS			EXPORTS		
		1970	1975	1980	1970	1975	1980
71	NON-ELECTRICAL MACHINERY	207335	253277	575429	1573	3596	4039
711	POWER-GENERATING MACHINERY	19376	21053	55172	223	425	165
7111	STEAM GENERATING BOILERS	1890	6056	5318	1	44	86
7112	BOILER HOUSE PLANT	1742	17	466
7113	STEAM ENGINES	339	147	1811
7114	AIRCRAFT ENGINES	29	89	1174	...	3	...
7115	INTERNAL COMBUSTION ENGINES	13509	6986	24106	205	305	19
7116	GAS TURBINES	661	6778	10890	8	38	...
7117	NUCLEAR REACTORS	528	449	18
7118	ENGINES, N.E.S.	678	530	11388	10	35	59
712	AGRICULTURAL MACHINERY	16674	52984	113661	18	8	618
7121	AGR. MACH. FOR SOIL PREP.	1693	594	2707	467
7122	AGR. MACH. F. HARVESTING, ETC.	975	1839	464	12	...	25
7123	MILKING MACHINES, ETC.	160	156	1304
7125	TRACTORS	13735	49594	108661	-
7129	AGR. MACH., N.E.S.	111	801	526	6	8	125
714	OFFICE MACHINES	2746	4421	8801	3	88	182
7141	TYPEWRITERS, ETC.	721	1792	2353	...	54	178
7142	CALCULATING MACHINES, ETC.	599	751	1682	2	-	...
7143	STATISTICAL MACHINES	894	487	3123	...	33	4
7149	OFFICE MACHINES, N.E.S.	532	1390	1644	1	-	...
715	METALWORKING MACHINERY	13371	4974	10516	48	310	497
7151	MACHINE-TOOLS FOR METALW.	7347	3317	8596	43	206	458
7152	METALW. M., OTHER THAN M.-TOOLS	6024	1657	1919	5	104	39
717	TEXTILE & LEATHER MACHINERY	54115	49638	70349	714	507	762
7171	TEXTILE MACHINERY	52652	45714	65789	286	131	302
7172	LEATHER MACH., ETC.	167	2527	2029	4	2	1
7173	SEWING MACHINES	1296	1397	2530	423	374	460
718	MACHINES FOR SPECIAL IND.	28450	40224	64359	115	739	453
7181	PAPER MILL MACHINERY, ETC.	2816	583	6638	15	3	13
7182	PRINTING MACHINERY, ETC.	2348	1721	8708	8	14	106
7183	FOOD-PROCESSING MACHINES	2748	8689	5601	15	22	22
7184	CONSTRUCTION & MINING MACH.	18044	27606	37764	77	674	307
7185	MINERAL CRUSHING MACH., ETC.	2494	1627	5648	...	26	5
719	MACHINERY & APPLIANCES, N.E.S.	72602	79983	252571	451	1520	1361
7191	HEATING & COOLING EQUIPMENT	8735	6679	15653	12	125	169
7192	PUMPS AND CENTRIFUGES	10610	11463	22091	51	616	320
7193	MECHANICAL HANDLING EQUIPMENT	13315	6079	24534	74	43	...
7194	DOMESTIC APPLIANCES	1648	122	270	1	...	7
7195	POWER-TOOLS, N.E.S.	1555	1042	8447	1	56	59
7196	OTHER NON-ELECTR. MACHINES	3396	863	4620	46	3	22
7197	BALL, ROLLER BEARINGS, ETC.	3941	3846	14638	1	21	52
7198	MACHINERY & APPLIANCES, N.E.S.	9474	15859	93341	127	93	453
7199	PARTS & ACCESSORIES, N.E.S.	19930	34029	68978	138	563	278
72	ELECTRICAL MACHINERY	66392	131485	177450	1495	2742	3222
722	EL. POWER MACH. & SWITCHGEAR	24337	64700	61745	301	1262	2521
7221	ELECTRIC POWER MACHINERY	12721	51832	30966	200	501	2137
7222	SWITCHGEAR, ETC.	11615	12468	30778	101	661	...
723	EQUIPMENT F. DISTR. ELECTRICITY	12557	20446	24011	281	142	...
7231	ELECTR. INSULATING EQUIPMENT	10819	17438	2 680	281	117	...
724	TELECOMMUNICATIONS APPARATUS	8925	22667	24975	490	270	...
7241	TV BROADCAST RECEIVERS	1305	8767	10934	57	48	...
7242	RADIO BROADCAST RECEIVERS	1063	833	318	249	122	-
7249	TELECOMM. EQUIPMENT, N.E.S.	6558	13066	13723	184	100	239
725	DOMESTIC ELECTR. EQUIPMENT	1887	1037	10423	65	325	85
726	ELECTRO-MEDICAL APPARATUS, ETC.	1135	1897	6104	-	4	...
7261	ELECTRO-MEDICAL APPARATUS	521	832	3796
7262	X-RAY APPARATUS	614	1065	2308	-	4	...
729	OTHER ELECTR. MACHINERY	17551	21139	50194	358	738	148
7291	BATTERIES & ACCUMULATORS	1125	1577	7439	40	-	-
7292	ELECTRIC LAMPS	912	1728	4259	6	...	54
7293	THERMIONIC, ETC. VALVES & TUBES	710	867	3252	26	221	...
7294	AUTOMOTIVE ELECTR. EQUIPMENT	1033	544	2503	...	69	...
7295	ELECTR. MEASURING INSTRUMENTS	2481	3361	12957	16	52	...
7296	ELECTRO-MECHANICAL HAND-TOOLS	398	729	954
7297	ELECTRON & PROTON ACCELERATORS	4	35	40
7299	ELECTRICAL MACHINERY, N.E.S.	10887	12297	18790	270	396	94
73	TRANSPORT EQUIPMENT	92333	128318	604931	309	259	26492
731	RAILWAY VEHICLES	21807	36696	29286	4603
7312	RAILWAY LOCOMOTIVES, ELECTRIC	5068	14851
7313	OTHER RAILWAY LOCOMOTIVES	5153	...	336
7314	MECHANICALLY-PROPELLED R.CARS	-	...	27

IMPORTS AND EXPORTS OF MACHINERY AND TRANSPORT EQUIPMENT BY PRODUCT GROUP (CONTINUED)
 ('000 US \$)

SITC	PRODUCT GROUP	IMPORTS			EXPORTS		
		1970	1975	1980	1970	1975	1980
7315	RAILWAY PASSENGER CARS	5029	2209
7316	RAILWAY FREIGHT CARS	4280
7317	PARTS OF LOCOMOTIVES, ETC.	2276	21844	28923	2394
732	ROAD MOTOR VEHICLES	46297	77766	250678	176	34	79
7321	PASSENGER MOTOR CARS	17569	20876	67705	14	4	1
7322	BUSES (INCL. TROLLEYBUSES)	1652	723	331	59	3	...
7323	LORRIES & TRUCKS	3919	2402	38564	37
7324	SPECIAL PURPOSE LORRIES, ETC.	2567	5080	15038
7325	ROAD TRACTORS	910	682	2128
7326	CHASSIS WITH ENGINES F. 732.1	1057	2344	3395	1
7327	OTHER CHASSIS WITH ENGINES	9508	13878	42039	2
7328	BODIES, CHASSIS, FRAMES, ETC.	4294	24006	45479	63	26	73
7329	MOTORCYCLES, ETC. & THEIR PARTS	4819	7775	35999	-	-	5
733	ROAD VEHICLES, NOT MOTORIZED	2351	1677	2018	29	14	7
7331	BICYCLES, ETC.	1327	1300	1326	4	12	2
7333	TRAILERS, ETC.	1024	377	692	25	2	5
734	AIRCRAFT	17172	496	262400	52
7341	AIRCRAFT, HEAVIER-THAN-AIR	16788	182	261806
7349	AIRSHIPS, BALLOONS, ETC.	385	313	594	52
735	SHIPS & BOATS	4706	11684	60549	51	212	21803
7353	SHIPS, OTHER THAN WARSHIPS	3221	7246	47890	49	211	21803
7358	SHIPS, ETC. FOR BREAKING UP	378	2106	8510
7359	SHIPS & BOATS, N.E.S.	807	2332	4149	2	1	-
TOTAL	MACHINERY AND TRANSPORT EQUIPMENT	366060	513080	1357811	3377	6597	33753

IMPORTS AND EXPORTS OF CHEMICALS BY PRODUCT GROUP
 ('000 US \$)

SITC	PRODUCT GROUP	IMPORTS			EXPORTS		
		1970	1975	1980	1970	1975	1980
2312	SYNTHETIC RUBBER, ETC.	3893	7380	13171	-
2662	SYNTHETIC FIBRES	...	43833	39662	64
2663	REGENERATED FIBRES	25787
2741	SULPHUR, OTHER THAN SUBLIMED	500	2296	720	-
2814	ROASTED IRON PYRITES	74	266
512	ORGANIC CHEMICALS	16363	119231	185092	633	5128	49225
5121	HYDROCARBONS & DERIVATIVES	3607	16643	59447	...	3	...
5122	ALCOHOLS, PHENOLS, ETC.	3585	11383	18815	522	4364	2-137
5123	ETHERS, EPOXIDES, ACETALS	255	2144	11106
5124	ALDEHYDE-, ETC. FUNCTION COMP.	1279	2946	8053	144
5125	ACIDS & DERIVATIVES	3678	20856	38506	...	732	7833
5126	INORGANIC ESTERS, ETC.	117	236	1959	50
5127	NITROGEN-FUNCTION COMPOUNDS	740	5047	17818	24	7	1894
5128	ORGANO-INORGANIC COMPOUNDS	1458	8165	28302	15199
5129	OTHER ORGANIC CHEMICALS	1644	51811	1086	36	2	18
513	INORGANIC CHEMICALS	7807	29338	56115	2124	124	375
5131	OXYGEN, NITROGEN, ETC.	206	211	911	...	5	...
5132	CHEMICAL ELEMENTS, N.E.S.	627	822	4780	1810	95	362
5133	INORGANIC ACIDS, ETC.	960	10639	13811	180	23	12
5134	HALOGEN COMP. OF NON-METALS	13	8	197
5135	METALLIC OXIDES	2453	2907	5171	76
5136	OTHER INORGANIC BASES	3548	14752	31244	58	...	2
514	OTHER INORGANIC CHEMICALS	11868	21577	50061	31	789	2126
5141	METALLIC SALTS & PEROXYSALTS	1327	2643	7078	22	4	...
5142	OTHER METALLIC SALTS (I)	8404	15962	27374	...	16	244
5143	OTHER METALLIC SALTS (II)	1318	2082	14857	...	4	...
5149	INORG. CHEM. PRODUCTS, N.E.S.	819	990	782	10	763	1882
515	RADIOACTIVE MATERIALS	38	155	266
5151	RADIOACTIVE CHEM. ELEMENTS	3	60	246
5152	STABLE ISOTOPES & THEIR COMP.	2	...	1
5153	COMPOUNDS OF THORIUM, ETC.	33	95	19
53	DYEING, TANNING, ETC. MATERIALS	9556	26945	46947	272	924	901
531	SYNTHETIC ORG. DYESTUFFS, ETC.	5398	17169	20087	1	161	447
532	DYEING & TANNING EXTRACTS, ETC.	425	930	2683	...	8	211
5321	DYEING EXTRACTS	19	63	384	93
5323	SYNTHETIC TANNING MATERIALS	203	385	237	...	8	117
5324	TANNING EXTR. (VEGETABLE ORIG.)	128	319	2062
5325	TANNIC ACIDS	75	162
533	PIGMENTS, PAINTS, ETC.	3733	8846	24177	271	761	243
5331	COLOURING MATERIALS, N.E.S.	2022	5320	19019	...	1	8
5332	PRINTING INKS	217	206	368	79	85	45
5333	PREPARED PAINTS, ETC.	1494	3320	13850	192	675	190
541	MEDICINAL & PHARM. PRODUCTS	21294	38395	71820	1399	2221	6234
5411	VITAMINS & PROVITAMINS	2179	4754	7501	1	45	1
5413	PENICILLIN, STREPTOMYCIN, ETC.	4970	10012	23069	13	22	...
5414	OPIUM ALKALOIDS, ETC.	408	876	1964	8	52	108
5415	HORMONES	154	982	1544
5416	GLYCOSIDES, ETC.	369	2144	2530	10	63	1181
5417	MEDICAMENTS	798	2554	30869	46	75	4738
5419	PHARMACEUTICAL GOODS	971	2133	4343	36	29	5
55	ESSENTIAL OILS, ETC.	5256	15516	32173	181	1391	2752
551	ESSENTIAL OILS, PERFUME	4420	10467	20375	60	130	211
5511	ESSENTIAL OILS & RESINOIDS	2048	3716	11815	8	13	9
5512	SYNTHETIC PERFUME, ETC.	2372	6751	8561	53	116	203
553	PERFUMERY & COSMETICS	3	987	3785	7	63	332
554	SOAPS, CLEANSING, ETC. PREPS.	833	4062	8013	113	1198	2208
5541	SOAPS	6	27	232	72	976	1799
5542	SURFACE-ACTING AGENTS	664	3848	7750	30	31	379
5543	POLISHES, PASTES, ETC.	108	164	31	10	190	31
561	FERTILIZERS, MANUFACTURED	10487	51691	153680	312	15	424
5611	NITROGENOUS FERTILIZERS	8174	22341	122185	159
5612	PHOSPHATIC FERTILIZERS	750	5202	8722	...	1	...
5613	POTASSIC FERTILIZERS	1264	8488	18590	...	8	...
5619	FERTILIZERS, N.E.S.	299	15659	4183	312	5	265
5711	PROPELLANT POWDERS, ETC.	2242	1969	3533	...	619	814
5712	FUSES, PRIMERS & DETONATORS	833	2512	5095	110
5713	PYROTECHNICAL ARTICLES	1	2	29
5811	PRODUCTS OF CONDENSATION, ETC.	732	2109	9608	...	744	1039
6674	SYNTHETIC PRECIOUS STONES	106
8623	CHEM. PRODS. FOR PHOTOGRAPHY	365	1422	3158	...	2	1
TOTAL	CHEMICAL INDUSTRY	91235	364470	697025	4952	12036	64330

IMPORTS AND EXPORTS OF PETROCHEMICALS BY PRODUCT GROUP
 ('000 US \$)

SITC	PRODUCT GROUP	IMPORTS			EXPORTS		
		1970	1975	1980	1970	1975	1980
3216	LIGNITE BRIQUETTES	...	1
3218	COKE & SEMI-COKE OF COAL, ETC.	1053	2294	25384
33102	PETROLEUM, PARTLY REFINED	38
332	PETROLEUM PRODUCTS	18522	44273	377346	16926	37492	36657
3321	MOTOR SPIRIT	847	6752	19080	89	6477	25873
3322	LAMP OIL & WHITE SPIRIT	227	5	1714	320	7054	...
3323	DISTILLATE FUELS	108	19294	335339	7207	8121	304
3324	RESIDUAL FUEL OILS	90	...	68	4282	6104	8750
3325	LUBRICATING OILS & GREASES	14223	15333	13063	142	8820	1728
3326	MINERAL JELLY & WAXES	1889	1976	3426
3329	PITCH, RESIN, ETC.	1138	913	657	4885	916	2
3411	GAS, NATURAL	176	2151	21841	304	...	1544
3412	GAS, MANUFACTURED	48	...	1
521	MINERAL TAR, ETC.	130	16655	2973
5211	MINERAL TAR	11	11	141
5213	AMMONIACAL GAS LIQUORS	111	280
5214	DISTILL. PRODS. OF COAL TAR	9	18564	2833
5812	PRODS. OF POLYMERIZATION, ETC.	6033	23704	112525	5	2405	10949
58132	REGENERATED CELLULOSE, ETC.	5015	2776	10733	-
85101	FOOTWEAR WITH PLASTIC MATERIAL	62	12	77	23	194	24806
893	ARTS. OF ARTIFICIAL PLASTIC M.	2509	6893	8377	119	1830	10529
TOTAL	PETROCHEMICAL INDUSTRY	33587	100960	559257	17376	41920	84485

IMPORTS AND EXPORTS OF IRON AND STEEL BY PRODUCT GROUP
 ('000 US \$)

SITC	PRODUCT GROUP	IMPORTS			EXPORTS		
		1970	1975	1980	1970	1975	1980
671	PIG IRON, SPIEGELEISEN, ETC.	2367	5391	9666	...	811	12877
6711	SPIEGELEISEN	144
6712	PIG IRON (INCL. CAST IRON)	910	3153	3600	5
6713	POWDER, SHOT AND SPONGE	43	192	364	...	8	11
6714	FERRO-MANGANESE	1634
6715	OTHER FERRO-ALLOYS	1256	2047	4068	...	803	12862
672	INGOTS AND FORMS	59673	61139	135115	3959
6721	PUDDLED BARS & PILINGS, ETC.	3856	...	2
6723	INGOTS	91
6725	BLOOMS, BILLETS, SLABS, ETC.	73310
6727	COILS FOR RE-ROLLING	55551	60933	61712	3959
673	BARS, RODS, ANGLES, SHAPES, ETC.	9112	20110	34223	1089	3	476
6731	WIRE ROD	421	4	7843
6732	BARS & RODS (EXCL. WIRE ROD)	5256	10520	13994	531	3	54
6734	ANGLES, SHAPES, ETC., >80MM	501	2684	12365	422
6735	ANGLES, SHAPES, ETC., <80MM	20
674	UNIVERSALS, PLATES AND SHEETS	31468	55603	177075	6490	7	31842
6741	UNIVERSALS, PLATES, >4.75MM	20510	31829
6742	MEDIUM PLATES & SHEETS	5284
6743	PLATES AND SHEETS, <3MM	61529
6747	TINNED PLATES AND SHEETS	74186
6748	PLATES & SHEETS, <3MM, COATED	15565	13
675	HOOP AND STRIP	1893	4130	12513	26
676	RAILS, ETC.	875	5589	4734	-
6761	RAILS	380	3373	2017
5762	SLEEPERS, ETC.	496	2216	2717	-
677	WIRE (EXCL. WIRE ROD)	3307	10648	9718	...	3	...
678	TUBES, PIPES AND FITTINGS	10021	27343	45793	22	747	1736
6781	TUBES & PIPES OF CAST IRON	80	161	1499	11	25	...
6782	TUBES & PIPES, SEAMLESS	26339	124
6783	TUBES & PIPES, WELDED, ETC.	7278	455
6784	HYDRO-ELECTR. CONDUITS (STEEL)	889	-	43
6785	TUBE AND PIPE FITTINGS	2474	4891	10633	-	6	1157
679	CASTINGS & FORGINGS, UNWORKED	5771	122	202	1779
6791	IRON CASTINGS (ROUGH STATE)	208
6792	STEEL CASTINGS (ROUGH STATE)	334
6793	FORGINGS IN THE ROUGH STATE	1237
TOTAL	IRON AND STEEL INDUSTRY	124490	190276	428836	11561	1773	48736

IMPORTS AND EXPORTS OF MACHINERY AND TRANSPORT EQUIPMENT BY PRODUCT GROUP
 ('000 US \$)

SITC	PRODUCT GROUP	IMPORTS			EXPORTS		
		1970	1975	1980	1970	1975	1980
71	NON-ELECTRICAL MACHINERY	242587	685262	1017910	655	6777	12312
711	POWER-GENERATING MACHINERY	56330	114632	153798	11	22	204
7111	STEAM GENERATING BOILERS	8570	6535	9246
7112	BOILER HOUSE PLANT	11968	5576	6333
7113	STEAM ENGINES	221	1947	4913	...	3	9
7114	AIRCRAFT ENGINES	353	9474	24899
7115	INTERNAL COMBUSTION ENGINES	12800	86355	101509	10	14	153
7116	GAS TURBINES	2	...	2248
7118	ENGINES, N.E.S.	2416	4743	4651	1	5	42
712	AGRICULTURAL MACHINERY	17191	45759	29783	...	36	1867
7121	AGR. MACH. FOR SOIL PREP.	1153	5886	2123	...	12	24
7122	AGR. MACH. F. HARVESTING, ETC.	1028	1593	2670	...	10	12
7123	MILKING MACHINES, ETC.	1798	164	358
7125	TRACTORS	11892	37189	17205	1831
7129	AGR. MACH., N.E.S.	1320	927	7427	...	14	...
714	OFFICE MACHINES	11838	27906	52476	...	3	1030
7141	TYPEWRITERS, ETC.	2642	7610	11412
7142	CALCULATING MACHINES, ETC.	3193	6779	7430	823
7143	STATISTICAL MACHINES	2570	6772	20917	67
7149	OFFICE MACHINES, N.E.S.	3432	6744	12717	...	3	141
715	METALWORKING MACHINERY	9581	28647	42205	...	263	12
7151	MACHINE-TOOLS FOR METALW.	106	8006	25282
7152	METALW. M., OTHER THAN M.-TOOLS	974	20641	16922	...	263	12
717	TEXTILE & LEATHER MACHINERY	10994	108188	94527	615	965	2345
7171	TEXTILE MACHINERY	14815	101621	84690	...	1	7
7172	LEATHER MACH., ETC.	716	1159	1210	2
7173	SEWING MACHINES	1462	5408	8627	615	964	2336
718	MACHINES FOR SPECIAL IND.	46428	142358	196372	1	1744	3688
7181	PAPER MILL MACHINERY, ETC.	8452	5404	20466	...	4	...
7182	PRINTING MACHINERY, ETC.	3878	4074	14576
7183	FOOD-PROCESSING MACHINES	7813	23903	22980	...	1310	222
7184	CONSTRUCTION & MINING MACH.	20025	87829	105139	...	363	679
7185	MINERAL CRUSHING MACH., ETC.	6260	21147	33211	1	47	2788
719	MACHINERY & APPLIANCES, N.E.S.	104226	217773	448749	27	3743	3165
7191	HEATING & COOLING EQUIPMENT	8290	20583	33724	17	36	79
7192	PUMPS AND CENTRIFUGES	18458	38215	87933	...	34	87
7193	MECHANICAL HANDLING EQUIPMENT	11875	42032	90648	-	126	2193
7194	DOMESTIC APPLIANCES	45	37	180	...	7	11
7195	POWERED-TOOLS, N.E.S.	9999	15744	23753	...	1442	86
7196	OTHER NON-ELECTR. MACHINES	5217	15235	45392	-	128	39
7197	BALL, ROLLER BEARINGS, ETC.	3886	12244	24817	...	18	122
7198	MACHINERY & APPLIANCES, N.E.S.	23535	36686	60266	...	94	304
7199	PARTS & ACCESSORIES, N.E.S.	22910	39996	82035	10	1858	245
72	ELECTRICAL MACHINERY	64952	170065	400529	30	2234	77171
722	EL. POWER MACH. & SWITCHGEAR	19694	54245	118173	...	137	1034
7221	ELECTRIC POWER MACHINERY	8680	41371	65477	...	36	92
7222	SWITCHGEAR, ETC.	11015	12875	52696	...	101	942
723	EQUIPMENT F. DISTR. ELECTRICITY	5675	12735	33575	...	45	2377
7231	ELECTR. INSULATING EQUIPMENT	3461	6541	23002	...	38	2377
724	TELECOMMUNICATIONS APPARATUS	23106	33217	115706	3	995	19357
7241	TV BROADCAST RECEIVERS	2332	1610	1809	...	39	...
7242	RADIO BROADCAST RECEIVERS	812	1624	694	...	651	7708
7249	TELECOMM. EQUIPMENT, N.E.S.	19962	29983	115203	3	305	11649
725	DOMESTIC ELECTR. EQUIPMENT	1237	1404	2944	...	93	101
726	ELECTRO-MEDICAL APPARATUS, ETC.	834	2978	3135
7261	ELECTRO-MEDICAL APPARATUS	227	831	825
7262	X-RAY APPARATUS	607	2148	2310
729	OTHER ELECTR. MACHINERY	13407	65486	126996	27	965	54302
7291	BATTERIES & ACCUMULATORS	992	1203	3058	24	124	2703
7292	ELECTRIC LAMPS	1978	2793	4409	1723
7293	THERMIONIC, ETC. VALVES & TUBES	605	3634	30562	...	23	45296
7294	AUTOMOTIVE ELECTR. EQUIPMENT	2458	8523	11030	...	4	7
7295	ELECTR. MEASURING INSTRUMENTS	426	7448	24842	...	399	2014
7296	ELECTRO-MECHANICAL HAND-TOOLS	413	1047	1683	4
7299	ELECTRICAL MACHINERY, N.E.S.	6535	40838	51413	4	415	2555
73	TRANSPORT EQUIPMENT	120736	347350	559784	114	2761	34213
731	RAILWAY VEHICLES	1184	8637	16630
7312	RAILWAY LOCOMOTIVES, ELECTRIC	78	1369	947
7313	OTHER RAILWAY LOCOMOTIVES	179	819	159
7314	MECHANICALLY-PROPELLED R.CARS	...	31	9401
7315	RAILWAY PASSENGER CARS	76	4437	2795
7316	RAILWAY FREIGHT CARS	143	1011	497

IMPORTS AND EXPORTS OF MACHINERY AND TRANSPORT EQUIPMENT BY PRODUCT GROUP (CONTINUED)
 ('000 US \$)

SITC	PRODUCT GROUP	IMPORTS			EXPORTS		
		1970	1975	1980	1970	1975	1980
7317	PARTS OF LOCOMOTIVES, ETC.	708	969	2832
732	ROAD MOTOR VEHICLES	89987	255609	283525	8	1569	31534
7321	PASSENGER MOTOR CARS	12209	53924	71840	...	8	1204
7322	BUSES (INCL. TROLLEYBUSES)	5897
7323	LORRIES & TRUCKS	1021	1311	50379	78
7324	SPECIAL PURPOSE LORRIES, ETC.	7265	47353	11266
7325	ROAD TRACTORS	13235
7326	CHASSIS WITH ENGINES F. 732.1	...	19604	778	...
7327	OTHER CHASSIS WITH ENGINES	58	32654	57168
7328	BODIES, CHASSIS, FRAMES, ETC.	38868	46212	67656	8	750	30252
7329	MOTORCYCLES, ETC. & THEIR PARTS	3911	6235	6085	-
733	ROAD VEHICLES, NOT MOTORIZED	1048	1845	11676	...	7	533
7331	BICYCLES, ETC.	574	726	5705	523
7333	TRAILERS, ETC.	465	1119	5952	...	7	9
7334	INVALID CARRIAGES	9	1	20	2
734	AIRCRAFT	6226	32980	122755	...	2	199
7341	AIRCRAFT, HEAVIER-THAN-AIR	5234	18442	87535	40
7349	AIRSHIPS, BALLOONS, ETC.	992	14538	35220	...	2	159
735	SHIPS & BOATS	22290	48279	125198	106	1183	1947
7353	SHIPS, OTHER THAN WARSHIPS	16212	47514	122626	16	1124	1947
7358	SHIPS, ETC. FOR BREAKING UP	50
7359	SHIPS & BOATS, N.E.S.	6028	765	2572	90	60	...
TOTAL	MACHINERY AND TRANSPORT EQUIPMENT	428275	1202677	1978223	799	11772	123696

IMPORTS AND EXPORTS OF CHEMICALS BY PRODUCT GROUP
 ('000 US \$)

SITC	PRODUCT GROUP	IMPORTS			EXPORTS		
		1970	1975	1980	1970	1975	1980
2312	SYNTHETIC RUBBER, ETC.	4201	14920	96385	47	14	327
2662	SYNTHETIC FIBRES	30376	28326	24878	2914	7318	41455
2663	REGENERATED FIBRES	7007	10516	13352	-	38	1308
2741	SULPHUR, OTHER THAN SUBLIMED	4422	16455	49409	2	...	351
2814	ROASTED IRON PYRITES	343
512	ORGANIC CHEMICALS	61665	339066	949975	999	31489	159103
5121	HYDROCARBOXYLS & DERIVATIVES	8372	43686	205511	247	5118	23873
5122	ALCOHOLS, PHENOLS, ETC.	7420	45968	93280	8	263	36605
5123	ETHERS, EPOXIDES, ACETALS	1077	4735	20680	...	10	1968
5124	ALDEHYDE-, ETC. FUNCTION COMP.	1437	8034	31604	-	194	6
5125	ACIDS & DERIVATIVES	8609	96700	198100	35	660	11416
5126	INORGANIC ESTERS, ETC.	4207	14297	20375	110
5127	NITROGEN-FUNCTION COMPOUNDS	13095	60377	121089	626	21174	60637
5128	ORGANO-INORGANIC COMPOUNDS	16711	63208	249261	83	3627	11815
5129	OTHER ORGANIC CHEMICALS	747	2061	6075	...	442	12674
513	INORGANIC CHEMICALS	10569	27395	77166	321	554	11042
5131	OXYGEN, NITROGEN, ETC.	126	264	489	...	7	-
5132	CHEMICAL ELEMENTS, N.E.S.	1492	2429	11857	-	14	2
5133	INORGANIC ACIDS, ETC.	2203	8047	8379	268	111	2297
5134	HALOGEN COMP. OF NON-METALS	117	203	942	-	...	19
5135	METALLIC OXIDES	2321	4083	8576	17	200	2086
5136	OTHER INORGANIC BASES	4309	12369	46922	35	222	6638
514	OTHER INORGANIC CHEMICALS	5529	23875	61729	256	9070	40076
5141	METALLIC SALTS & PEROXYSALTS	754	3241	7678	230	466	577
5142	OTHER METALLIC SALTS(I)	2909	11297	26615	6	3852	4441
5143	OTHER METALLIC SALTS(II)	1261	6549	21742	-	4714	23824
5149	INORG. CHEM. PRODUCTS, N.E.S.	604	2789	5693	20	39	11234
515	RADIOACTIVE MATERIALS	50	120	3578	10
5151	RADIOACTIVE CHEM. ELEMENTS	39	100	3731	10
5152	STABLE ISOTOPES & THEIR COMP.	1	1	4
5153	COMPOUNDS OF THORIUM, ETC.	10	8	243
53	DYEING, TANNING, ETC. MATERIALS	11649	78857	143896	37	2635	21578
531	SYNTHETIC ORG. DYESTUFFS, ETC.	7333	42631	79423	33	1957	15795
532	DYEING & TANNING EXTRACTS, ETC.	363	1881	5805	-	29	23
5321	DYEING EXTRACTS	5	30	255	...	-	...
5323	SYNTHETIC TANNING MATERIALS	141	1429	4581	...	-	25
5324	TANNING EXTR. (VEGETABLE ORIG.)	201	391	968	-	6	...
5325	TANNIC ACIDS	16	31	22	...
533	PIGMENTS, PAINTS, ETC.	3954	34345	58669	4	649	5760
5331	COLOURING MATERIALS, N.E.S.	779	5145	19024	...	54	2568
5332	PRINTING INKS	145	214	181	-	7	6
5333	PREPARED PAINTS, ETC.	3030	28986	39464	4	588	3186
541	MEDICINAL & PHARM. PRODUCTS	15219	27483	72332	1365	9669	19631
5411	VITAMINS & PROVITAMINS	895	1989	6205	1	69	480
5413	PENICILLIN, STREPTOMYCIN, ETC.	6260	15125	34726	2	411	3621
5414	OPIUM ALKALOIDS, ETC.	344	1624	3271	-
5415	HORMONES	1064	2684	5708	2569
5416	GLYCOSIDES, ETC.	713	1157	6347	3	1473	862
5417	MEDICAMENTS	5749	4227	13871	1359	5169	8522
5419	PHARMACEUTICAL GOODS	194	676	2203	-	2547	3576
55	ESSENTIAL OILS, ETC.	5160	21632	56893	169	2238	9664
551	ESSENTIAL OILS, PERFUME	1335	8662	26060	37	12	86
5511	ESSENTIAL OILS & RESINOIDS	79	2399	4687	1	...	1
5512	SYNTHETIC PERFUME, ETC.	1256	6263	21373	36	12	85
553	PERFUMERY & COSMETICS	780	421	3076	110	224	322
554	SOAPS, CLEANSING, ETC. PREPS.	3044	12549	27758	22	2002	9256
5541	SOAPS	125	165	1257	1	1352	6075
5542	SURFACE-ACTING AGENTS	2848	12030	24782	20	531	3178
5543	POLISHES, PASTES, ETC.	71	355	1718	-	119	3
561	FERTILIZERS, MANUFACTURED	4083	139884	36825	6333	30	343639
5611	NITROGENOUS FERTILIZERS	825	10467	459	5698	30	150576
5612	PHOSPHATIC FERTILIZERS	-	63939	6	-	...	4626
5613	POTASSIC FERTILIZERS	2584	64913	36282	-	-	-
5619	FERTILIZERS, N.E.S.	673	565	78	635	-	188437
5711	PROPELLENT POWDERS, ETC.	47	8	481	21	20	139
5712	FUSES, PRIMERS & DETONATORS	-	-	98	3	11	456
5713	PYROTECHNICAL ARTICLES	1	4	138	...	480	2273
5811	PRODUCTS OF CONDENSATION, ETC.	11221	23366	66314	11	4594	14904
6674	SYNTHETIC PRECIOUS STONES	44	773	4738	14	234	6473
8623	CHEM. PRODS. FOR PHOTOGRAPHY	131	770	4830	57	15	38
TOTAL	CHEMICAL INDUSTRY	171374	753439	1663758	12675	68409	672468

IMPORTS AND EXPORTS OF PETROCHEMICALS BY PRODUCT GROUP
 ('000 US \$)

SITC	PRODUCT GROUP	IMPORTS			EXPORTS		
		1970	1975	1980	1970	1975	1980
3215	BRIQUETTES OF COAL	-	-	1404	-	-	-
3216	LIGNITE BRIQUETTES	7	...	12
3213	COKE & SEMI-COKE OF COAL, ETC.	2710	10280	13914	...	-	-
33102	PETROLEUM, PARTLY REFINED	2092	3622	-	...
332	PETROLEUM PRODUCTS	7611	68059	530476	4702	95040	29417
3321	MOTOR SPIRIT	4	1959	52290	3243	25229	-
3322	LAMP OIL & WHITE SPIRIT	349	471	7602	-	27615	206
3323	DISTILLATE FUELS	1	880	63	-	21366	879
3324	RESIDUAL FUEL OILS	-	31833	352559	1460	10631	19687
3325	LUBRICATING OILS & GREASES	2925	24893	94802	-	4579	3616
3326	MINERAL JELLY & WAXES	1219	2774	9680	...	1	649
3329	PITCH, RESIN, ETC.	3112	5250	13480	-	5618	4379
3411	GAS, NATURAL	1	5	26057	11	9120	3832
3412	GAS, MANUFACTURED	2	-	-	-
521	MINERAL TAR, ETC.	275	3890	21811	6	6285	13101
5211	MINERAL TAR	119	281	39	-	67	1498
5213	AMMONIACAL GAS LIQUORS	...	-	...	6
5214	DISTILL. PRODS. OF COAL TAR	155	3609	21772	...	6218	11603
5812	PRODS. OF POLYMERIZATION, ETC.	22260	56327	157301	1709	3238	126946
58132	REGENERATED CELLULOSE, ETC.	2614	9165	22897	8	796	1681
85101	FOOTWEAR WITH PLASTIC MATERIAL	27	2	141	11245	54046	110690
893	ARTS. OF ARTIFICIAL PLASTIC M.	3583	9327	23322	2211	86601	103699
TOTAL	PETROCHEMICAL INDUSTRY	41181	160677	797136	19893	255126	389365

IMPORTS AND EXPORTS OF IRON AND STEEL BY PRODUCT GROUP
 ('000 US \$)

SITC	PRODUCT GROUP	IMPORTS			EXPORTS		
		1970	1975	1980	1970	1975	1980
671	PIG IRON, SPIEGELEISEN, ETC.	1105	13211	16429	1296	3406	24585
6711	SPIEGELEISEN	...	1	...	1
6712	PIG IRON (INCL. CAST IRON)	919	11214	1756	23	76	21882
6713	POWDER, SHOT AND SPONGE	89	795	1707	59	60	206
6714	FERRO-MANGANESE	19	392	893	229	35	21
6715	OTHER FERRO-ALLOYS	78	809	12472	984	3234	2475
672	INGOTS AND FORMS	35526	128190	486462	1947	34603	301731
6721	PUDDLED BARS & PILINGS, ETC.	96	12	53	51	-	23
6723	INGOTS	76	347	3274	1855	...	9133
6725	BLOOMS, BILLETS, SLABS, ETC.	3022	41904	19978	39	2522	210627
6727	COILS FOR RE-ROLLING	31658	84948	463208	2	31919	81948
6729	BLANKS FOR TUBES AND PIPES	674	979	...	-	162	...
673	BARS, RODS, ANGLES, SHAPES, ETC.	9306	58145	157781	1534	46512	347722
6731	WIRE ROD	3585	24570	79526	36	1386	53933
6732	BARS & RODS (EXCL. WIRE ROD)	1831	14673	23159	1497	36945	245977
6734	ANGLES, SHAPES, ETC., >=80MM	3568	15619	52516	-	3815	47737
6735	ANGLES, SHAPES, ETC., <80MM	322	3282	2581	...	4366	75
674	UNIVERSALS, PLATES AND SHEETS	21727	85898	185049	7552	74300	555958
6741	UNIVERSALS, PLATES, >4.75MM	3820	62080	58356	1	31514	273427
6742	MEDIUM PLATES & SHEETS	1244	1249	19012	-	1362	13747
6743	PLATES AND SHEETS, <3MM	15244	20179	98095	7551	38679	229140
6747	TINNED PLATES AND SHEETS	708	1017	890	1	1652	2104
6748	PLATES & SHEETS, <3MM, COATED	711	1373	8696	...	1092	37541
675	HOOP AND STRIP	4505	19223	38102	164	51	8481
676	RAILS, ETC.	3036	3177	5167	-	222	1617
6761	RAILS	2885	2593	3650	...	222	1536
6762	SLEEPERS, ETC.	151	585	1517	-	...	81
677	WIRE (EXCL. WIRE ROD)	1108	5938	17715	81	3914	37046
678	TUBES, PIPES AND FITTINGS	12862	30044	79082	697	59528	362322
6781	TUBES & PIPES OF CAST IRON	2941	715	1089	50	888	402
6782	TUBES & PIPES, SEAMLESS	4603	13517	29477	142	1695	2512
6783	TUBES & PIPES, WELDED, ETC.	2679	7199	31656	320	50660	339452
6784	HYDRO-ELECTR. CONDUITS (STEEL)	4	814	173	...	-	200
6785	TUBE AND PIPE FITTINGS	2635	7799	16749	185	5284	19756
679	CASTINGS & FORGINGS, UNWORKED	417	778	1442	121	8888	9734
6791	IRON CASTINGS (ROUGH STATE)	-	234	52	59	7864	7346
6792	STEEL CASTINGS (ROUGH STATE)	1	47	82	...	901	2047
6793	FORGINGS IN THE ROUGH STATE	416	497	1307	63	124	340
TOTAL	IRON AND STEEL INDUSTRY	89591	344604	987230	13392	231424	1649195

IMPORTS AND EXPORTS OF MACHINERY AND TRANSPORT EQUIPMENT BY PRODUCT GROUP
 ('000 US \$)

SITC	PRODUCT GROUP	IMPORTS			EXPORTS		
		1970	1975	1980	1970	1975	1980
71	NON-ELECTRICAL MACHINERY	305858	849508	2319091	8082	76276	364796
711	POWER-GENERATING MACHINERY	46608	113709	451151	1959	2427	72743
7111	STEAM GENERATING BOILERS	19807	13900	25734	13	82	1417
7112	BOILER HOUSE PLANT	5549	2602	16438	...	4	8
7113	STEAM ENGINES	11776	18322	35142	-	168	33
7114	AIRCRAFT ENGINES	3347	28824	98866	1747	191	54752
7115	INTERNAL COMBUSTION ENGINES	5181	43857	222642	198	1958	14137
7116	GAS TURBINES	1	41	8233	...	2	2107
7117	NUCLEAR REACTORS	2	2540	42493	-	1	73
7118	ENGINES, N.E.S.	944	3622	1604	...	19	216
712	AGRICULTURAL MACHINERY	2036	5742	35195	-	760	4718
7121	AGR. MACH. FOR SOIL PREP.	1241	809	14607	-	672	3597
7122	AGR. MACH. F. HARVESTING, ETC.	317	301	15069	-	31	60
7123	MILKING MACHINES, ETC.	76	625	1048	-	22	16
7125	TRACTORS	234	3420	3096	...	26	1037
7129	AGR. MACH. N.E.S.	167	586	1374	-	8	8
714	OFFICE MACHINES	8645	39864	156963	3334	44114	86844
7141	TYPEWRITERS, ETC.	730	1203	6525	5	11	137
7142	CALCULATING MACHINES, ETC.	4158	7257	13206	65	19428	36194
7143	STATISTICAL MACHINES	446	10389	88254	-	357	5740
7149	OFFICE MACHINES, N.E.S.	3311	21016	48979	3264	24317	50714
715	METALWORKING MACHINERY	17540	93810	356590	784	935	29441
7151	MACHINE-TOOLS FOR METALW.	14835	85153	173761	164	211	22515
7152	METALW. M., OTHER THAN M.-TOOLS	2505	8658	182829	21	724	6926
717	TEXTILE & LEATHER MACHINERY	80798	183951	184187	939	10502	31927
7171	TEXTILE MACHINERY	74359	167145	162302	505	1698	13483
7172	LEATHER MACH., ETC.	809	2718	6435	4	1	386
7173	SEWING MACHINES	5630	14089	15449	429	8803	18059
718	MACHINES FOR SPECIAL IND.	32343	69697	148625	403	3713	17305
7181	PAPER MILL MACHINERY, ETC.	3133	5694	15302	5	70	1234
7182	PRINTING MACHINERY, ETC.	5325	6568	39771	46	696	2236
7183	FOOD-PROCESSING MACHINES	1963	2511	20466	2	223	169
7184	CONSTRUCTION & MINING MACH.	14087	33131	31675	274	1903	7626
7185	MINERAL CRUSHING MACH., ETC.	7835	21793	41411	76	822	6037
719	MACHINERY & APPLIANCES, N.E.S.	118090	342735	986380	1263	13825	121817
7191	HEATING & COOLING EQUIPMENT	35891	66943	184592	41	422	44100
7192	PUMPS AND CENTRIFUGES	21863	61456	166498	103	378	7261
7193	MECHANICAL HANDLING EQUIPMENT	18000	77111	129896	875	1834	17193
7194	DOMESTIC APPLIANCES	77	42	1127	-	41	109
7195	POWERED-TOOLS, N.E.S.	8272	8061	42914	43	649	13015
7196	OTHER NON-ELECTR. MACHINES	6786	22364	75167	6	1969	3532
7197	BALL, ROLLER BEARINGS, ETC.	1270	7843	18158	14	935	4822
7198	MACHINERY & APPLIANCES, N.E.S.	16785	57067	202318	110	622	3194
7199	PARTS & ACCESSORIES, N.E.S.	9078	41849	165709	70	6376	24590
72	ELECTRICAL MACHINERY	132892	512358	1606057	43733	440866	1917558
722	EL. POWER MACH. & SWITCHGEAR	55850	107629	357090	4833	40351	151067
7221	ELECTRIC POWER MACHINERY	35274	41216	156143	433	22328	90680
7222	SWITCHGEAR, ETC.	20576	66413	200946	4400	18023	60388
723	EQUIPMENT F. DISTR. ELECTRICITY	5104	25603	46361	177	16919	62413
7231	ELECTR. INSULATING EQUIPMENT	2407	12220	33039	59	16849	61805
724	TELECOMMUNICATIONS APPARATUS	19857	105372	336348	5776	138018	42301
7241	TV BROADCAST RECEIVERS	2884	10089	9991	85	31354	419954
7242	RADIO BROADCAST RECEIVERS	3532	10438	45548	4645	50369	286134
7249	TELECOMM. EQUIPMENT, N.E.S.	13441	84846	280809	1046	56295	236213
725	DOMESTIC ELECTR. EQUIPMENT	2798	3110	44804	41	3239	63887
726	ELECTRO-MEDICAL APPARATUS, ETC.	1393	4114	28011	18	179	1075
7261	ELECTRO-MEDICAL APPARATUS	515	961	8615	2	12	195
7262	X-RAY APPARATUS	878	3153	19396	16	166	880
729	OTHER ELECTR. MACHINERY	47891	266530	793443	32888	242162	696815
7291	BATTERIES & ACCUMULATORS	288	1395	9231	355	1568	25579
7292	ELECTRIC LAMPS	472	1333	6662	1715	9057	36046
7293	THERMIONIC, ETC. VALVES & TUBES	26100	187193	527006	28714	206503	517495
7294	AUTOMOTIVE ELECTR. EQUIPMENT	1508	3155	4696	15	691	1958
7295	ELECTR. MEASURING INSTRUMENTS	9323	26748	100319	50	4069	33554
7296	ELECTRO-MECHANICAL HAND-TOOLS	829	954	4572	9	169	283
7297	ELECTRON & PROTON ACCELERATORS	1	110	240	...	1	4
7299	ELECTRICAL MACHINERY, N.E.S.	9371	45644	135717	2030	20104	81895
73	TRANSPORT EQUIPMENT	150773	547400	1049559	8105	183602	1149984
731	RAILWAY VEHICLES	13977	35991	45457	...	20452	260520
7312	RAILWAY LOCOMOTIVES, ELECTRIC	855	63	1124	...	-	...
7313	OTHER RAILWAY LOCOMOTIVES	679	23102	11010
7314	MECHANICALLY-PROPELLED R.CARS	715	545	10098

IMPORTS AND EXPORTS OF MACHINERY AND TRANSPORT EQUIPMENT BY PRODUCT GROUP (CONTINUED)
 ('000 US \$)

SITC	PRODUCT GROUP	IMPORTS			EXPORTS		
		1970	1975	1980	1970	1975	1980
7315	RAILWAY PASSENGER CARS	5848	5890	6712	8952
7316	RAILWAY FREIGHT CARS	4727	3889	1935	...	15790	230787
7317	PARTS OF LOCOMOTIVES, ETC.	1152	2502	14578	...	4662	21182
732	ROAD MOTOR VEHICLES	68012	89467	163377	345	3362	118964
7321	PASSENGER MOTOR CARS	17066	7646	5966	96	112	49630
7322	BUSES (INCL. TROLLEYBUSES)	12130	73	258	3	35	4845
7323	LORRIES & TRUCKS	21479	39651	9187	1	609	39017
7324	SPECIAL PURPOSE LORRIES, ETC.	2226	4971	23274	-	159	2835
7325	ROAD TRACTORS	197	218	4170	28	46	1269
7326	CHASSIS WITH ENGINES F. 732.1	-	1	...	-	-	...
7327	OTHER CHASSIS WITH ENGINES	6102	4172	2089	...	141	4
7328	BODIES, CHASSIS, FRAMES, ETC.	3788	32349	120808	213	1930	20485
7329	MOTORCYCLES, ETC. & THEIR PARTS	5022	387	624	4	330	879
733	ROAD VEHICLES, NOT MOTORIZED	2003	6560	11752	82	7715	20171
7331	BICYCLES, ETC.	62	2384	8770	82	7461	17877
7333	TRAILERS, ETC.	1940	4175	2776	...	231	2294
7334	INVALID CARRIAGES	-	1	207	...	22	...
734	AIRCRAFT	20097	169706	356943	5153	14272	135066
7341	AIRCRAFT, HEAVIER-THAN-AIR	18792	160989	336433	4374	200	125019
7349	AIRSHIPS, BALLOONS, ETC.	1305	8717	20510	779	14072	10047
735	SHIPS & BOATS	46685	245676	472029	2525	137802	614863
7351	WARSHIPS	...	47
7353	SHIPS, OTHER THAN WARSHIPS	44550	221972	432681	2219	137688	607351
7358	SHIPS, ETC. FOR BREAKING UP	644	18474	20723	3
7359	SHIPS & BOATS, N.E.S.	1485	5184	18625	305	114	7508
TOTAL	MACHINERY AND TRANSPORT EQUIPMENT	589523	1909266	4974707	59920	700746	3432337

IMPORTS AND EXPORTS OF CHEMICALS BY PRODUCT GROUP
 ('000 US \$)

SITC	PRODUCT GROUP	IMPORTS			EXPORTS		
		1970	1975	1980	1970	1975	1980
2312	SYNTHETIC RUBBER, ETC.	449	1299	5403	44	66	821
2662	SYNTHETIC FIBRES	462	6022	15767	-	16	967
2663	REGENERATED FIBRES	947	1163	4201	459	657	4069
2741	SULPHUR, OTHER THAN SUBLIMED	236	207	72	178	453	508
2814	ROASTED IRON PYRITES	-	-	71
512	ORGANIC CHEMICALS	11378	58215	216781	2504	19861	97847
5121	HYDROCARBONS & DERIVATIVES	1801	13436	42768	491	6061	30779
5122	ALCOHOLS, PHENOLS, ETC.	2257	11747	42527	564	3831	18460
5123	ETHERS, EPOXIDES, ACETALS	158	1423	4955	7	166	1207
5124	ALDEHYDE-, ETC. FUNCTION COMP.	606	4649	13234	414	2125	5350
5125	ACIDS & DERIVATIVES	2703	13967	52208	573	5394	21950
5126	INORGANIC ESTERS, ETC.	58	1437	2428	2	54	264
5127	NITROGEN-FUNCTION COMPOUNDS	2912	7389	34069	397	1472	11860
5128	ORGANO-INORGANIC COMPOUNDS	494	3735	21747	28	628	7194
5129	OTHER ORGANIC CHEMICALS	389	431	2845	27	129	783
513	INORGANIC CHEMICALS	5733	12415	47519	1475	5892	14115
5131	OXYGEN, NITROGEN, ETC.	309	476	1280	248	412	1500
5132	CHEMICAL ELEMENTS, N.E.S.	1621	2484	9612	269	1416	3471
5133	INORGANIC ACIDS, ETC.	234	2075	5912	228	1450	2139
5134	HALOGEN COMP. OF NON-METALS	6	21	185	1	14	7
5135	METALLIC OXIDES	1901	3215	14066	204	651	4115
5136	OTHER INORGANIC BASES	1662	4144	16465	524	1949	2882
514	OTHER INORGANIC CHEMICALS	5903	15166	72148	2048	4631	19930
5141	METALLIC SALTS & PEROXYSALTS	1392	2423	7452	672	1274	2890
5142	OTHER METALLIC SALTS (I)	1178	6352	33625	408	2760	12559
5143	OTHER METALLIC SALTS (II)	2544	4590	26847	877	492	3930
5149	INORG. CHEM. PRODUCTS, N.E.S.	789	1800	4224	91	155	541
515	RADIOACTIVE MATERIALS	46	453	1036	2	14	203
5151	RADIOACTIVE CHEM. ELEMENTS	46	421	867	1	14	174
5152	STABLE ISOTOPES & THEIR COMP.	-	3	1	1	...	2
5153	COMPOUNDS OF THORIUM, ETC.	-	29	168	26
53	DYEING, TANNING, ETC. MATERIALS	12146	36351	116565	3058	12962	42020
531	SYNTHETIC ORG. DYE STUFFS, ETC.	3362	8775	25924	929	6195	14891
532	DYEING & TANNING EXTRACTS, ETC.	146	373	866	18	62	330
5321	DYEING EXTRACTS	75	81	161	16	29	113
5323	SYNTHETIC TANNING MATERIALS	13	30	127	1	9	16
5324	TANNING EXTR. (VEGETABLE ORIG.)	5	172	578	...	13	201
5325	TANNIC ACIDS	53	90	...	1	11	...
533	PIGMENTS, PAINTS, ETC.	8638	27202	88774	2111	6705	26799
5331	COLOURING MATERIALS, N.E.S.	945	2205	4815	177	421	1007
5332	PRINTING INKS	229	747	1812	107	1001	2655
5333	PREPARED PAINTS, ETC.	7464	24250	82147	1828	5282	23136
541	MEDICINAL & PHARM. PRODUCTS	20209	63420	96679	7230	73314	151130
5411	VITAMINS & PROVITAMINS	740	959	3385	49	253	396
5413	PENICILLIN, STREPTOMYCIN, ETC.	164	15957	20649	32	34857	72435
5414	OPIUM ALKALOIDS, ETC.	50	353	633	74	825	329
5415	HORMONES	48	604	444	1	80	161
5416	GLYCOSIDES, ETC.	223	638	1347	47	368	546
5417	MEDICAMENTS	17352	40857	62517	6430	35418	74205
5419	PHARMACEUTICAL GOODS	1630	4050	7704	597	1513	3059
55	ESSENTIAL OILS, ETC.	16223	49220	106425	8041	14933	54763
551	ESSENTIAL OILS, PERFUME	3027	4452	18362	1520	2525	9369
5511	ESSENTIAL OILS & RESINOIDS	835	1020	5950	1252	1908	7652
5512	SYNTHETIC PERFUME, ETC.	2193	3432	12413	268	616	1657
553	PERFUMERY & COSMETICS	7924	22352	54698	2268	3973	16413
554	SOAPS, CLEANSING, ETC. PREPS.	5271	22416	33364	4253	8436	29042
5541	SOAPS	2259	12013	9727	1373	2239	6168
5542	SURFACE-ACTING AGENTS	2559	9667	21706	1810	4869	20022
5543	POLISHES, PASTES, ETC.	453	736	1932	1071	1329	2851
561	FERTILIZERS, MANUFACTURED	10976	112557	103051	5237	26204	92296
5611	NITROGENOUS FERTILIZERS	5807	8844	13838	648	3684	11784
5612	PHOSPHATIC FERTILIZERS	124	55802	8146	181	1080	21383
5613	POTASSIC FERTILIZERS	3027	22400	48303	2852	17465	29977
5619	FERTILIZERS, N.E.S.	2019	25512	32764	1556	3975	29152
5711	PROPELLANT POWDERS, ETC.	1072	3742	7238	238	2007	2319
5712	FUSES, PRIMERS & DETONATORS	736	2476	6145	145	1855	2650
5713	PYROTECHNICAL ARTICLES	509	426	925	12	40	74
5811	PRODUCTS OF CONDENSATION, ETC.	4766	19767	70594	962	4951	13075
6674	SYNTHETIC PRECIOUS STONES	509	114	217	70	5	60
8623	CHEM. PRODS. FOR PHOTOGRAPHY	427	2135	4842	111	255	1115
TOTAL	CHEMICAL INDUSTRY	92727	385147	875608	31814	168118	498033

 IMPORTS AND EXPORTS OF PETROCHEMICALS BY PRODUCT GROUP
 ('000 US \$)

SITC	PRODUCT GROUP	IMPORTS			EXPORTS		
		1970	1975	1980	1970	1975	1980
3215	BRIQUETTES OF COAL	...	-	5	-	...	4
3216	LIGNITE BRIQUETTES	130	584	1114	1	237	492
3218	COKE & SEMI-COKE OF COAL, ETC.	380	690	2074	44	380	1136
33102	PETROLEUM, PARTLY REFINED	9318	107
332	PETROLEUM PRODUCTS	188156	478501	1196050	358597	1768529	4809399
3321	MOTOR SPIRIT	32297	72428	42064	51906	283184	589203
3322	LAMP OIL & WHITE SPIRIT	39155	60155	35261	66271	353609	979980
3323	DISTILLATE FUELS	35777	66113	184964	52694	272736	1266550
3324	RESIDUAL FUEL OILS	61209	247202	856857	66041	408581	1643424
3325	LUBRICATING OILS & GREASES	18265	29424	59982	25334	72432	280223
3326	MINEKAL JELLY & WAXES	568	544	13685	2052	6206	30147
3329	PITCH, RESIN, ETC.	886	2636	3236	2933	17602	39872
3411	GAS, NATURAL	126	187	1288	1317	17722	62716
3412	GAS, MANUFACTURED	...	50	1	...
521	MINERAL TAR, ETC.	109	1379	78275	3103	149	710770
5211	MINERAL TAR	36	800	867	8	13	49
5214	DISTILL. PRODS. OF COAL TAR	73	579	77407	3095	135	710721
5812	PRODS. OF POLYMERIZATION, ETC.	13033	41498	212596	3075	17360	82356
58132	REGENERATED CELLULOSE, ETC.	1712	7023	16613	254	2366	7789
85101	FOOTWEAR WITH PLASTIC MATERIAL	1140	3602	12155	1236	3123	16564
893	ARTS. OF ARTIFICIAL PLASTIC M.	3331	21711	58020	1252	4762	58959
TOTAL	PETROCHEMICAL INDUSTRY	217435	555224	1578191	368985	1814628	5750185

IMPORTS AND EXPORTS OF IRON AND STEEL BY PRODUCT GROUP
 ('000 US \$)

SITC	PRODUCT GROUP	IMPORTS			EXPORTS		
		1970	1975	1980	1970	1975	1980
671	PIG IRON, SPIEGELEISEN, ETC.	904	10498	13354	19	992	4349
6712	PIG IRON (INCL. CAST ...)	479	8652	5783	17	862	1373
6713	POWDER, SHOT AND SPONGE	79	349	1021	2	59	277
6714	FERRO-MANGANESE	236	683	1619	27
6715	OTHER FERRO-ALLOYS	110	814	4933	-	72	2672
672	INGOTS AND FORMS	4036	18694	32645	246	1854	3296
6721	PUDDLED BARS & PILINGS, ETC.	21	2	64	...	3	2
6723	INGOTS	316	...	1491	...	-	...
6725	BLOOMS, BILLETS, SLABS, ETC.	3313	18580	30906	246	1851	2967
6727	COILS FOR RE-ROLLING	386	110	184	...	-	327
673	BARS, RODS, ANGLES, SHAPES, ETC.	21919	89661	174500	3089	12163	52162
6731	WIRE ROD	3505	13612	20497	595	1783	851
6732	BARS & RODS (EXCL. WIRE ROD)	7282	19829	28023	778	6980	31843
6734	ANGLES, SHAPES, ETC., >=80MM	6727	42482	117731	328	1629	18344
6735	ANGLES, SHAPES, ETC., <80MM	4426	13738	8249	1388	1771	1124
674	UNIVERSALS, PLATES AND SHEETS	48717	130149	310500	4908	15647	65877
6741	UNIVERSALS, PLATES, >4.75MM	13349	72612	105710	867	2348	12175
6742	MEDIUM PLATES & SHEETS	1293	7038	14611	250	522	1933
6743	PLATES AND SHEETS, <3MM	14138	22544	77592	285	1875	16459
6747	TINNED PLATES AND SHEETS	14059	17230	65411	2804	7802	21808
6748	PLATES & SHEETS, <3MM, COATED	5877	10725	47175	722	3099	13502
675	HOOP AND STRIP	3453	4895	18363	262	510	1743
676	RAILS, ETC.	1117	2782	9054	43	354	1571
6761	RAILS	976	2683	8907	31	324	1474
6762	SLEEPERS, ETC.	141	99	147	12	28	96
677	WIRE (EXCL. WIRE ROD)	3279	6786	14201	770	1079	3350
678	TUBES, PIPES AND FITTINGS	18287	272727	276447	3409	53673	79438
6781	TUBES & PIPES OF CAST IRON	1169	5786	4025	112	209	731
6782	TUBES & PIPES, SEAMLESS	11176	186249	168521	1372	43320	54639
6783	TUBES & PIPES, WELDED, ETC.	3244	60790	52949	1029	5081	11395
6784	HYDRO-ELECTR. CONDUITS (STEEL)	...	3	19	-	1	19
6785	TUBE AND PIPE FITTINGS	2699	19899	50932	895	5062	12655
679	CASTINGS & FORGINGS, UNWORKED	313	5816	17903	40	544	541
6791	IRON CASTINGS (ROUGH STATE)	194	528	271	37	78	157
6792	STEEL CASTINGS (ROUGH STATE)	14	740	488	3	314	132
6793	FORGINGS IN THE ROUGH STATE	105	4547	17144	-	152	252
TOTAL	IRON AND STEEL INDUSTRY	102026	542009	866967	12785	86816	212328

IMPORTS AND EXPORTS OF MACHINERY AND TRANSPORT EQUIPMENT BY PRODUCT GROUP
 ('000 US \$)

SITC	PRODUCT GROUP	IMPORTS			EXPORTS		
		1970	1975	1980	1970	1975	1980
71	NON-ELECTRICAL MACHINERY	275456	990351	2511163	61931	375008	1157667
711	POWER-GENERATING MACHINERY	37684	160924	345001	9617	58690	143803
7111	STEAM GENERATING BOILERS	3863	4721	8741	1149	1922	1473
7112	BOILER HOUSE PLANT	1	197	241	...	131	105
7113	STEAM ENGINES	79	5705	4530	7	2798	549
7114	AIRCRAFT ENGINES	1419	35548	20172	805	33314	13855
7115	INTERNAL COMBUSTION ENGINES	32245	112991	248036	7291	20033	98721
7116	GAS TURBINES	68	415	55298	58	75	27914
7117	NUCLEAR REACTORS	i	4
7118	ENGINES, N.E.S.	10	1347	7984	308	416	1183
712	AGRICULTURAL MACHINERY	836	11180	17197	246	4250	9801
7121	AGR. MAC. FOR SOIL PREP.	74	1410	1960	38	85	416
7122	AGR. MACH. F. HARVESTING, ETC.	379	1121	3024	130	444	3338
7123	MILKING MACHINES, ETC.	56	231	265	6	46	67
7125	TRACTORS	272	8210	10329	38	3555	5186
7129	AGR. MACH., N.E.S.	56	208	1609	34	120	794
714	OFFICE MACHINES	10860	55400	211995	13249	87549	153347
7141	TYPEWRITERS, ETC.	3322	6961	18408	523	7692	33478
7142	CALCULATING MACHINES, ETC.	3596	14428	39949	943	61280	61488
7143	STATISTICAL MACHINES	1401	9828	66333	102	1477	7240
7149	OFFICE MACHINES, N.E.S.	2541	24182	87305	11680	17101	51141
715	METALWORKING MACHINERY	11757	46049	109441	948	6852	41608
7151	MACHINE-TOOLS FOR METALW.	10820	42298	103363	854	6378	38360
7152	METALW. M., OTHER THAN M.-TOOLS	938	3751	6077	94	473	3248
717	TEXTILE & LEATHER MACHINERY	15107	22383	74690	2259	8069	28957
7171	TEXTILE MACHINERY	9973	14454	51946	1201	6228	18269
7172	LEATHER MACH., ETC.	253	547	1422	38	34	286
7173	SEWING MACHINES	4881	7382	21322	1021	1807	10403
718	MACHINES FOR SPECIAL IND.	96825	278304	544991	19654	96383	295128
7181	PAPER MILL MACHINERY, ETC.	1013	1901	13817	64	351	2637
7182	PRINTING MACHINERY, ETC.	8493	6745	31603	1068	2110	13134
7183	FOOD-PROCESSING MACHINES	1619	3913	8645	295	1881	3702
7184	CONSTRUCTION & MINING MACH.	83998	254328	466673	17607	89369	265192
7185	MINERAL CRUSHING MACH., ETC.	1701	11416	24253	620	2672	10463
719	MACHINERY & APPLIANCES, N.E.S.	102387	416112	1207859	15959	113215	485023
7191	HEATING & COOLING EQUIPMENT	18202	37196	148909	2168	9321	36300
7192	PUMPS AND CENTRIFUGES	11257	92699	228535	1742	30420	131708
7193	MECHANICAL HANDLING EQUIPMENT	18780	97726	204726	2170	12417	47531
7194	DOMESTIC APPLIANCES	390	707	1640	67	158	429
7195	POWERED-TOOLS, N.E.S.	10374	22134	87402	2807	9269	28739
7196	OTHER NON-ELECTR. MACHINES	3643	11875	35737	945	2776	8710
7197	BALL, ROLLER BEARINGS, ETC.	4298	41935	102209	948	27164	90132
7198	MACHINERY & APPLIANCES, N.E.S.	13216	22028	121522	1248	4867	53233
7199	PARTS & ACCESSORIES, N.E.S.	20226	89813	277180	3863	16823	88243
72	ELECTRICAL MACHINERY	160328	793287	2994547	62100	620356	3120613
722	EL. POWER MACH. & SWITCHGEAR	26849	152940	476226	5291	54141	286286
7221	ELECTRIC POWER MACHINERY	14726	85543	206656	2252	27943	98477
7222	SWITCHGEAR, ETC.	12123	67397	269570	3039	26197	187811
723	EQUIPMENT F. DISTR. ELECTRICITY	18816	56682	120033	791	5086	30412
7231	ELECTR. INSULATING EQUIPMENT	18144	54849	112900	674	4761	29030
724	TELECOMMUNICATIONS APPARATUS	35661	164787	645767	11687	168817	1259150
7241	TV BROADCAST RECEIVERS	6255	32057	88731	210	55140	264832
7242	RADIO BROADCAST RECEIVERS	15221	57965	229377	8051	95447	643605
7249	TELECOMM. EQUIPMENT, N.E.S.	14185	74765	327659	3426	18230	350713
725	DOMESTIC ELECTR. EQUIPMENT	8380	18624	78304	1937	14675	113445
726	ELECTRO-MEDICAL APPARATUS, ETC.	276	2054	6501	108	2838	2666
7261	ELECTRO-MEDICAL APPARATUS	103	1125	4047	8	177	1929
7262	X-RAY APPARATUS	173	928	2455	99	2661	736
729	OTHER ELECTR. MACHINERY	70346	398201	1567715	42287	374800	1428653
7291	BATTERIES & ACCUMULATORS	6715	8343	44694	7625	25538	81854
7292	ELECTRIC LAMPS	1893	5917	14913	285	2340	16277
7293	THERMIONIC, ETC. VALVES & TUBES	1952	299087	1177625	11613	310658	1186788
7294	AUTOMOTIVE ELECTR. EQUIPMENT	5868	19824	46180	928	4602	18063
7295	ELECTR. MEASURING INSTRUMENTS	5551	19089	105956	255	7485	43639
7296	ELECTRO-MECHANICAL HAND-TOOLS	1104	3707	14412	258	1745	5588
7297	ELECTRON & PROTON ACCELERATORS	...	4	36	...	8	17
7299	ELECTRICAL MACHINERY, N.E.S.	47263	42231	163898	21323	27424	73426
73	TRANSPORT EQUIPMENT	125554	346643	1647380	46116	124637	827208
731	RAILWAY VEHICLES	204	870	3774	175	267	1436
7312	RAILWAY LOCOMOTIVES, ELECTRIC	...	16	122
7313	OTHER RAILWAY LOCOMOTIVES	135	7	1822	27	102	787
7314	MECHANICALLY-PROPELLED R.CARS	5	192	151	...	-	-

IMPORTS AND EXPORTS OF MACHINERY AND TRANSPORT EQUIPMENT BY PRODUCT GROUP (CONTINUED)
 ('000 US \$)

SITC	PRODUCT GROUP	IMPORTS			EXPORTS		
		1970	1975	1980	1970	1975	1980
7316	RAILWAY FREIGHT CARS	10	221	324	38	19	104
7317	PARTS OF LOCOMOTIVES, ETC.	54	433	1356	110	145	546
732	ROAD MOTOR VEHICLES	90409	140556	559798	39523	80443	211244
7321	PASSENGER MOTOR CARS	36707	32383	209010	8743	30859	89411
7322	BUSES (INCL. TROLLEYBUSES)	1574	2883	5938	243	479	1966
7323	LORRIES & TRUCKS	8466	22239	115059	1484	6531	23889
7324	SPECIAL PURPOSE LORRIES, ETC.	3758	11425	29285	261	1411	10952
7325	ROAD TRACTORS	5042	1347	5958	4968	941	518
7326	CHASSIS WITH ENGINES F. 732.1	686	3	...	3
7327	OTHER CHASSIS WITH ENGINES	1802	3267	3411	1	6	234
7328	BODIES, CHASSIS, FRAMES, ETC.	20535	58268	179509	22860	38368	82389
7329	MOTORCYCLES, ETC. & THEIR PARTS	11839	8741	11627	958	1847	1886
733	ROAD VEHICLES, NOT MOTORIZED	5382	13474	33390	434	3015	20854
7331	BICYCLES, ETC.	4665	10753	22530	320	2056	12682
7333	TRAILERS, ETC.	717	2720	10601	114	958	8110
7334	INVALID CARRIAGES	259	...	1	62
734	AIRCRAFT	9407	65767	529338	851	10699	158479
7341	AIRCRAFT, HEAVIER-THAN-AIR	4836	41456	469115	37	5243	109750
7349	DIRSHIPS, BALLOONS, ETC.	4570	24312	60223	814	5456	48729
735	SHIPS & BOATS	20152	125976	521080	5133	130214	435195
7352	SHIPS, OTHER THAN WARSHIPS	17358	112465	491769	712	40019	194062
7358	SHIPS, ETC. FOR BREAKING UP	...	573	1220	8773
7359	SHIPS & BOATS, N.E.S.	2794	12938	29311	422	88975	232360
TOTAL	MACHINERY AND TRANSPORT EQUIPMENT	561338	2130280	7053091	170147	1220002	5105489

IMPOSTS AND EXPORTS OF CHEMICALS BY PRODUCT GROUP
 ('000 US \$)

SITC	PRODUCT GROUP	IMPORTS			EXPORTS		
		1970	1975	1980	1970	1975	1980
2312	SYNTHETIC RUBBER, ETC.	24	123	321	-
2662	SYNTHETIC FIBRES	32	216	1544	...	8	...
2663	REGENERATED FIBRES	101	575	5
2741	SULPHUR, OTHER THAN SUBLIMED	47	124	155
2814	ROASTED IRON PYRITES	385
512	ORGANIC CHEMICALS	5605	12968	12940	340	1017	917
5121	HYDROCARBONS & DERIVATIVES	113	256	500	-
5122	ALCOHOLS, PHENOLS, ETC.	522	4653	3848	245	572	635
5123	ETHERS, EPOXIDES, ACETALS	30	78	166
5124	ALDEHYDE-, ETC. FUNCTION COMP.	185	654	1585
5125	ACIDS & DERIVATIVES	403	1533	2564	...	-	-
5126	INORGANIC ESTERS, ETC.	33	150	548
5127	NITROGEN-FUNCTION COMPOUNDS	4147	4199	1430	...	-	4
5128	ORGANO-INORGANIC COMPOUNDS	134	1404	1777
5129	OTHER ORGANIC CHEMICALS	38	42	57	95	445	277
513	INORGANIC CHEMICALS	1219	3281	8170	-	38	179
5131	OXYGEN, NITROGEN, ETC.	10	4	39	1
5132	CHEMICAL ELEMENTS, N.E.S.	383	1171	2595	-	5	-
5133	INORGANIC ACIDS, ETC.	185	427	823	...	-	10
5134	HALOGEN COMP. OF NON-METALS	-	-	1
5135	METALLIC OXIDES	354	737	1850	...	33	167
5136	OTHER INORGANIC BASES	286	941	2861	-
514	OTHER INORGANIC CHEMICALS	1083	3532	5515	...	-	7
5141	METALLIC SALTS & PEROXYSALTS	233	615	579	4
5142	OTHER METALLIC SALTS (I)	616	2112	3693	...	-	3
5143	OTHER METALLIC SALTS (II)	98	319	673
5149	INORG. CHEM. PRODUCTS, N.E.S.	136	486	569
515	RADIOACTIVE MATERIALS	6	17	26
5151	RADIOACTIVE CHEM. ELEMENTS	4	5	9
5152	STABLE ISOTOPES & THEIR COMP.	-	-	1
5153	COMPOUNDS OF THORIUM, ETC.	2	12	15
53	DYEING, TANNING, ETC. MATERIALS	1849	2582	8390	6	21	7
531	SYNTHETIC ORG. DYESTUFFS, ETC.	695	1412	2710	6
532	DYEING & TANNING EXTRACTS, ETC.	177	277	376
5321	DYEING EXTRACTS	40	2	22
5323	SYNTHETIC TANNING MATERIALS	17	8	99
5324	TANNING EXTR. (VEGETABLE ORIG.)	118	266	255
5325	TANNIC ACIDS	2	1
533	PIGMENTS, PAINTS, ETC.	977	893	5304	6	21	1
5331	COLOURING MATERIALS, N.E.S.	168	354	1807	-
5332	PRINTING INKS	171	49	510
5333	PREPARED PAINTS, ETC.	638	489	2987	6	21	1
541	MEDICINAL & PHARM. PRODUCTS	4762	9685	14937	...	23	108
5411	VITAMINS & PROVITAMINS	80	141	493	-
5413	PENICILLIN, STREPTOMYCIN, ETC.	169	408	185
5414	OPIUM ALKALOIDS, ETC.	16	37	58
5415	HORMONES	40	79	71
5416	GLYCOSIDES, ETC.	162	112	250	-
5417	MEDICAMENTS	4019	8184	13145	...	22	87
5419	PHARMACEUTICAL GOODS	275	724	735	...	1	22
55	ESSENTIAL OILS, ETC.	946	567	2978	717	1222	3777
551	ESSENTIAL OILS, PERFUME	764	242	1419	708	961	1716
5511	ESSENTIAL OILS & RESINOIDS	133	56	188	708	961	1716
5512	SYNTHETIC PERFUME, ETC.	631	186	1231	...	-	-
553	PERFUMERY & COSMETICS	11	15	505	-	8	-
554	SOAPS, CLEANSING, ETC. PREPS.	172	310	1054	10	252	2061
5541	SOAPS	16	1	375	9	250	2049
5542	SURFACE-ACTING AGENTS	124	269	580	12
5543	POLISHES, PASTES, ETC.	32	40	99	-	3	-
561	FERTILIZERS, MANUFACTURED	13553	29556	80658	11
5611	NITROGENOUS FERTILIZERS	8213	13224	46130
5612	PHOSPHATIC FERTILIZERS	2154	9458	12772
5613	POTASSIC FERTILIZERS	2901	4723	15346
5619	FERTILIZERS, N.E.S.	285	2152	6410	11
5711	PROPELLENT POWDERS, ETC.	249	453	2434	3
5712	FUSES, PRIMERS & DETONATORS	113	152	884
5713	PYROTECHNICAL ARTICLES	1	2	5	2
5811	PRODUCTS OF CONDENSATION, ETC.	390	1021	3531	21
6674	SYNTHETIC PRECIOUS STONES	1	...	8	191
8623	CHEM. PRODS. FOR PHOTOGRAPHY	30	28	296	1
TOTAL	CHEMICAL INDUSTRY	30009	64881	142798	1064	2329	5610

IMPORTS AND EXPORTS OF PETROCHEMICALS BY PRODUCT GROUP
('000 US \$)

SITC	PRODUCT GROUP	IMPORTS			EXPORTS		
		1970	1975	1980	1970	1975	1980
3215	BRIQUETTES OF COAL	-	-	1
3216	LIGNITE BRIQUETTES	-	-
3218	COKE & SEMI-COKE OF COAL, ETC.	79	434	686
33102	PETROLEUM, PARTLY REFINED	2	-
332	PETROLEUM PRODUCTS	9730	3106	51359	...	259	160587
3321	MOTOR SPIRIT	764	486	1076	...	27	12291
3322	LAMP OIL & WHITE SPIRIT	3154	1089	32572	...	129	41846
3323	DISTILLATE FUELS	2193	6	9623	...	102	19762
3324	RESIDUAL FUEL OILS	1803	...	-	85787
3325	LUBRICATING OILS & GREASES	644	1009	4127	...	1	759
3326	MINERAL JELLY & WAXES	116	311	949
3329	PITCH, RESIN, ETC.	1056	205	3011
3411	GAS, NATURAL	...	-	12	3
521	MINERAL TAR, ETC.	44	363	105	...	8108	26231
5211	MINERAL TAR	1	7	17
5213	AMMONIACAL GAS LIQUORS	-
5214	DISTILL. PRODS. OF COAL TA	43	356	87	...	8108	26231
5812	PRODS. OF POLYMERIZATION, ETC.	2820	3031	16869	...	4	8
58132	REGENERATED CELLULOSE, ETC.	643	474	2067
85101	FOOTWEAR WITH PLASTIC MATERIAL	1	2	17	164	-	6
89 ²	ARTS. OF ARTIFICIAL PLASTIC M.	369	471	4190	1	55	18
T01	PETROCHEMICAL INDUSTRY	13689	7862	75305	164	8427	186853

IMPORTS AND EXPORTS OF IRON AND STEEL BY PRODUCT GROUP
 ('000 US \$)

SITC	PRODUCT GROUP	IMPORTS			EXPORTS		
		1970	1975	1980	1970	1975	1980
671	PIC IRON, SPIEGELEISEN, ETC.	46	125	225	...	1	-
6711	SPIEGELEISEN	2
6712	PIC IRON (INCL. CAST IRON)	38	18	73	-
6713	POWDER, SHOT AND SPONGE	-	5	4	...	1	...
6714	FERRO-MANGANESE	3	20	27
6715	OTHER FERRO-ALLOYS	3	82	121
672	INGOTS AND FORMS	1569	4179	18254
6721	PUDDLE BARS & PILINGS, ETC.	-	...	10
6723	INGOTS	377	16	100
6725	BLOOMS, BILLETS, SLABS, ETC.	1182	4161	18001
6727	COILS FOR RE-ROLLING	2	1	143
6729	BLANKS FOR TUBES AND PIPES	7	-
673	BARs, RODS, ANGLES, SHAPES, ETC.	1497	3345	16463	...	3	20
6731	WIRE ROD	384	1972	4482	...	1	-
6732	BARs & RODS (EXCL. WIRE ROD)	719	1105	10700	...	2	...
6734	ANGLES, SHAPES, ETC., >=80MM	114	73	1093	19
6735	ANGLES, SHAPES, ETC., <80MM	280	194	189
674	UNIVERSALS, PLATES AND SHEETS	5243	4834	17402
6741	UNIVERSALS, PLATES, >4.75MM	689	794	1476
6742	MEDIUM PLATES & SHEETS	323	151	1167
6743	PLATES AND SHEETS, <3MM	2132	2373	4445
6747	TINNED PLATES AND SHEETS	802	1012	2938
6748	PLATES & SHEETS, <3MM, COATED	1297	504	7376
675	HOOP AND STRIP	653	676	1881	-
676	RAILS, ETC.	212	108	2875
6761	RAILS	76	70	2733
6762	SLEEPERS, ETC.	136	37	143
677	WIRE (EXCL. WIRE ROD)	1140	1245	3092	1
678	TUBES, PIPES AND FITTINGS	1270	1713	10607	-
6781	TUBES & PIPES OF CAST IRON	163	160	1287
6782	TUBES & PIPES, SEAMLESS	...	236	928
6783	TUBES & PIPES, WELDED, ETC.	943	957	4586
6784	HYDRO-ELECTR. CONDUITS (STEEL)	7	...	141	-
6785	TUBE AND PIPE FITTINGS	157	360	3665
679	CASTINGS & FORGINGS, UNWORKED	16	12	66	...	29	...
6791	IRON CASTINGS (ROUGH STATE)	14	4	48
6792	STEEL CASTINGS (ROUGH STATE)	-	1	5
6793	FORGINGS IN THE ROUGH STATE	2	6	13
TOTAL	IRON AND STEEL INDUSTRY	11646	16236	70866	...	33	22

IMPORTS AND EXPORTS OF MACHINERY AND TRANSPORT EQUIPMENT BY PRODUCT GROUP
 ('000 US \$)

SITC	PRODUCT GROUP	IMPORTS			EXPORTS		
		1970	1975	1980	1970	1975	1980
71	NON-ELECTRICAL MACHINERY	35732	35369	226454	...	1168	1937
711	POWER-GENERATING MACHINERY	3080	3972	18638	115
7111	STEAM GENERATING BOILERS	539	477	1087	1
7112	BOILER HOUSE PLANT	15	7	342
7113	STEAM ENGINES	39	6	54	-
7114	AIRCRAFT ENGINES	45	1512	2210	29
7115	INTERNAL COMBUSTION ENGINES	2309	1835	11719
7116	GAS TURBINES	2	-	2191	-
7117	NUCLEAR REACTORS	3	1	21
7118	ENGINES, N.E.S.	127	135	1015	84
712	AGRICULTURAL MACHINERY	3814	3138	22132	70
7121	AGR. MACH. FOR SOIL PREP.	493	399	714	1
7122	AGR. MACH. F. HARVESTING, ETC.	62	186	581
7123	MILKING MACHINES, ETC.	291	7	98
7125	TRACTORS	2885	2539	20360	69
7129	AGR. MACH., N.E.S.	83	8	378	...	1	...
714	OFFICE MACHINES	1092	1010	6887	...	71	22
7141	TYPEWRITERS, ETC.	278	430	2002	...	5	-
7142	CALCULATING MACHINES, ETC.	386	364	2231	...	33	6
7143	STATISTICAL MACHINES	104	60	1452	3
7149	OFFICE MACHINES, N.E.S.	324	156	1201	...	34	13
715	METALWORKING MACHINERY	1816	445	8949	...	2	71
7151	MACHINE-TOOLS FOR METALW.	1731	384	8076	30
7152	METALW. M., OTHER THAN M.-TOOLS	85	60	873	...	2	41
717	TEXTILE & LEATHER MACHINERY	6416	1626	28850	...	68	102
7171	TEXTILE MACHINERY	5107	996	21418	...	5	29
7172	LEATHER MACH., ETC.	121	42	445
7173	SEWING MACHINES	1189	588	6987	...	63	73
718	MACHINES FOR SPECIAL IND.	6116	12254	61028	...	944	1285
7181	PAPER MILL MACHINERY, ETC.	2153	7208	1529
7182	PRINTING MACHINERY, ETC.	921	645	8233	...	3	6
7183	FOOD-PROCESSING MACHINES	461	545	6806	...	941	1228
7184	CONSTRUCTION & MINING MACH.	1387	3456	31621	51
7185	MINERAL CRUSHING MACH., ETC.	1194	400	12840	-
719	MACHINERY & APPLIANCES, N.E.S.	13398	12924	79970	...	83	273
7191	HEATING & COOLING EQUIPMENT	1434	1233	13638
7192	PUMPS AND CENTRIFUGES	2140	3815	13934	...	19	79
7193	MECHANICAL HANDLING EQUIPMENT	2218	1284	16208	86
7194	DOMESTIC APPLIANCES	63	121	98	36
7195	POWERED-TOOLS, N.E.S.	1230	404	3946	14
7196	OTHER NON-ELECTR. MACHINES	1283	709	7881	...	-	5
7197	BALL, ROLLER BEARINGS, ETC.	661	1591	3013	9
7198	MACHINERY & APPLIANCES, N.E.S.	2037	415	10363	...	58	...
7199	PARTS & ACCESSORIES, N.E.S.	2332	3350	10888	...	5	45
72	ELECTRICAL MACHINERY	12562	13729	95002	23	72	622
722	EL. POWER MACH. & SWITCHGEAR	4494	6029	34762	...	31	91
7221	ELECTRIC POWER MACHINERY	1701	2833	18207	...	5	38
7222	SWITCHGEAR, ETC.	2793	3196	16556	...	26	52
723	EQUIPMENT F. DISTR. ELECTRICITY	1900	953	8817	5
7231	ELECTR. INSULATING EQUIPMENT	1582	731	6619	5
724	TELECOMMUNICATIONS APPARATUS	1180	1557	23740	...	6	101
7241	TV BROADCAST RECEIVERS	5032	...	2	...
7242	RADIO BROADCAST RECEIVERS	382	317	3413
7249	TELECOMM. EQUIPMENT, N.E.S.	798	1240	15295	...	4	101
725	DOMESTIC ELECTR. EQUIPMENT	774	327	10201	...	7	7
726	ELECTRO-MEDICAL APPARATUS, ETC.	97	308	475	2
7261	ELECTRO-MEDICAL APPARATUS	32	24	295
7262	X-RAY APPARATUS	66	284	180	2
729	OTHER ELECTR. MACHINERY	4117	4555	17008	23	29	417
7291	BATTERIES & ACCUMULATORS	548	485	3400	9	27	52
7292	ELECTRIC LAMPS	594	523	2306	...	1	7
7293	THERMIONIC, ETC. VALVES & TUBES	370	246	2	...	-	-
7294	AUTOMOTIVE ELECTP. EQUIPMENT	909	976	3535	348
7295	ELECTP. MEASURING INSTRUMENTS	212	317	1345	8
7296	ELECTRO-MECHANICAL HAND-TOOLS	80	64	370
7297	ELECTRON & PROTON ACCELERATORS	1	...	47
7299	ELECTRICAL MACHINERY, N.E.S.	1403	1944	5192	13	-	1
73	TRANSPORT EQUIPMENT	20045	14839	185052	4	222	1681
731	RAILWAY VEHICLES	2397	2396	18041	23
7311	RAILWAY LOCOMOTIVES, STEAM	...	2
7312	RAILWAY LOCOMOTIVES, ELECTRIC	324	...	2298
7313	OTHER RAILWAY LOCOMOTIVES	...	8	5604

IMPORTS AND EXPORTS OF MACHINERY AND TRANSPORT EQUIPMENT BY PRODUCT GROUP (CONTINUED)
 ('000 US \$)

SITC	PRODUCT GROUP	IMPORTS			EXPORTS		
		1970	1975	1980	1970	1975	1980
7314	MECHANICALLY-PROPELLED R.CARS	...	1	268
7315	RAILWAY PASSENGER CARS	1257
7316	RAILWAY FREIGHT CARS	185	6
7317	PARTS OF LOCOMOTIVES, ETC.	632	2380	9871	23
732	ROAD MOTOR VEHICLES	15335	9725	137967	4	41	110
7321	PASSENGER MOTOR CARS	1671	2337	18311	4	34	49
7322	BUSES (INCL. TROLLEYBUSES)	3971	359	25488	44
7323	LORRIES & TRUCKS	443	1989	46319
7324	SPECIAL PURPOSE LORRIES, ETC.	487	86	3203
7325	ROAD TRACTORS	60	281	2044
7326	CHASSIS WITH ENGINES F. 732.1	32	2
7327	OTHER CHASSIS WITH ENGINES	4153	663	14238	1
7328	BODIES, CHASSIS, FRAMES, ETC.	4146	3752	10632	...	7	4
7329	MOTORCYCLES, ETC. & THEIR PARTS	371	255	17732	12
733	ROAD VEHICLES, NOT MOTORIZED	1059	726	20288	...	8	206
7331	BICYCLES, ETC.	652	567	16606	...	6	4
7333	TRAILERS, ETC.	402	159	3672	...	2	202
7334	INVALID CARRIAGES	5	...	10
734	AIRCRAFT	852	1475	5635	...	159	173
7341	AIRCRAFT, HEAVIER-THAN-AIR	1	...	660	1
7349	AIRSHIPS, BALLOONS, ETC.	851	1475	4975	...	159	172
735	SHIPS & BOATS	402	517	3121	...	13	1170
7351	WARSHIPS	...	494	13	...
7353	SHIPS, OTHER THAN WARSHIPS	8	...	208	1124
7358	SHIPS, ETC. FOR BREAKING UP	40
7359	SHIPS & BOATS, N.E.S.	394	22	2913	6
TOTAL	MACHINERY AND TRANSPORT EQUIPMENT	68339	63937	506509	27	1462	4241

IMPORTS AND EXPORTS OF CHEMICALS BY PRODUCT GROUP
 ('000 US \$)

SITC	PRODUCT GROUP	IMPORTS			EXPORTS		
		1970	1975	1980	1970	1975	1980
2312	SYNTHETIC RUBBER, ETC.	1511	3548	12312	...	1	...
2662	SYNTHETIC FIBRES	4343	8107	11854	4612
2663	REGENERATED FIBRES	996	4211	11653	27
2741	SULPHUR, OTHER THAN SUBLIMED	796	2798	6348	4
512	ORGANIC CHEMICALS	13377	74689	276226	76	1470	4410
5121	HYDROCARBONS & DERIVATIVES	1289	8601	45697	...	-	5
5122	ALCOHOLS, PHENOLS, ETC.	1605	10100	38075	67	428	3338
5123	ETHERS, EPOXIDES, ACETALS	79	720	3422
5124	ALDEHYDE-, ETC. FUNCTION COMP.	478	1860	3268	...	132	...
5125	ACIDS & DERIVATIVES	3841	26499	92872	4	27	149
5126	INORGANIC ESTERS, ETC.	29	77	202
5127	NITROGEN-FUNCTION COMPOUNDS	2689	10313	30807	6	881	839
5128	ORGANO-INORGANIC COMPOUNDS	2798	16019	57774	...	1	3
5129	OTHER ORGANIC CHEMICALS	568	499	4108	...	-	76
513	INORGANIC CHEMICALS	5613	11866	29381	54	210	2166
5131	OXYGEN, NITROGEN, ETC.	77	96	135	2	3	1
5132	CHEMICAL ELEMENTS, N.E.S.	1882	4993	9595	3	9	2005
5133	INORGANIC ACIDS, ETC.	425	1213	4257	50	31	149
5134	HALOGEN COMP. OF NON-METALS	11	4	13
5135	METALLIC OXIDES	1646	2585	3616	...	161	...
5136	OTHER INORGANIC BASES	1568	2976	11765	...	6	11
514	OTHER INORGANIC CHEMICALS	9382	29808	58556	36	311	406
5141	METALLIC SALTS & PEROXYSALTS	894	4612	8944	-	16	93
5142	OTHER METALLIC SALTS(I)	5944	22189	44064	35	125	226
5143	OTHER METALLIC SALTS(II)	668	1656	2624	-	2	31
5149	INORG. CHEM. PRODUCTS, N.E.S.	1877	1951	2924	-	169	55
515	RADIOACTIVE MATERIALS	46	95	528
5151	RADIOACTIVE CHEM. ELEMENTS	41	90	483
5152	STABLE ISOTOPES & THEIR COMP.	1	3	7
5153	COMPOUNDS OF THORIUM, ETC.	4	2	37
53	DYEING, TANNING, ETC. MATERIALS	20451	36375	92815	9	375	2035
531	SYNTHETIC ORG. DYESTUFFS, ETC.	8506	19990	49157	-	144	99
532	DYEING & TANNING EXTRACTS, ETC.	523	876	1741	8
5321	DYEING EXTRACTS	71	34	88	-
5323	SYNTHETIC TANNING MATERIALS	69	207	908	6
5324	TANNING EXTR. (VEGETABLE ORIG.)	354	554	745	2
5325	TANNIC ACIDS	28	82
533	PIGMENTS, PAINTS, ETC.	11422	15508	41917	9	231	1929
5331	COLOURING MATERIALS, N.E.S.	498	1335	12922	...	1	510
5332	PRINTING INKS	1739	4258	9564	-	35	36
5333	PREPARED PAINTS, ETC.	9186	9915	19431	9	195	1382
541	MEDICINAL & PHARM. PRODUCTS	34935	57722	99581	543	4897	16255
5411	VITAMINS & PROVITAMINS	638	1453	4943	...	16	165
5413	PENICILLIN, STREPTOMYCIN, ETC.	3577	6986	17489	...	3725	6633
5414	OPIOID ALKALOIDS, ETC.	490	1304	2787	1
5415	HORMONES	432	1586	2539
5416	GLYCOSIDES, ETC.	382	972	4037	30	43	91
5417	MEDICAMENTS	27475	42602	62948	509	1025	6330
5419	PHARMACEUTICAL GOODS	1941	2818	4839	4	88	3037
55	ESSENTIAL OILS, ETC.	10317	18336	44573	150	899	4807
551	ESSENTIAL OILS, PERFUME	4057	6832	19958	...	108	2240
5511	ESSENTIAL OILS & RESINOIDS	692	984	4176	...	99	2230
5512	SYNTHETIC PERFUME, ETC.	3365	5848	15781	...	8	10
553	PERFUMERY & COSMETICS	2257	3029	8030	56	276	1169
554	SOAPS, CLEANSING, ETC. PREPS.	4002	8475	16577	94	516	1398
5541	SOAPS	780	649	488	76	119	850
5542	SURFACE-ACTING AGENTS	2290	6659	14393	11	382	531
5543	POLISHES, PASTES, ETC.	933	1168	1696	7	14	17
561	FERTILIZERS, MANUFACTURED	18985	79306	141136	11	...	347
5611	NITROGENOUS FERTILIZERS	965	10769	26432	-
5612	PHOSPHATIC FERTILIZERS	420	158	3413	-
5613	POTASSIC FERTILIZERS	257	3056	4670	1
5619	FERTILIZERS, N.E.S.	17343	65323	106622	11	...	345
5711	PROPELLANT POWDERS, ETC.	299	892	2784
5712	FUSES, PRIMERS & DETONATORS	370	952	2170	-
5713	PYROTECHNICAL ARTICLES	13	...	196
5811	PRODUCTS OF CONDENSATION, ETC.	4221	11870	25770	3	154	474
6674	SYNTHETIC PRECIOUS STONES	622	323	1202	130	66	249
8623	CHEM. PRODS. FOR PHOTOGRAPHY	383	934	2305	-
TOTAL	CHEMICAL INDUSTRY	126660	341832	819391	1012	8383	35793

IMPORTS AND EXPORTS OF PETROCHEMICALS BY PRODUCT GROUP
 ('000 US \$)

SITC	PRODUCT GROUP	IMPORTS			EXPORTS		
		1970	1975	1980	1970	1975	1980
3215	BRIQUETTES OF COAL	5	99	341
3218	COKE & SEMI-COKE OF COAL, ETC.	500	3505	7139	4
33102	PETROLEUM, PARTLY REFINED	49541	107244
332	PETROLEUM PRODUCTS	55006	111079	916689	2032	12092	4092
3321	MOTOR SPIRIT	7258	11038	122568	1016	4776	-
3322	LAMP OIL & WHITE SPIRIT	2080	2665	51945	49	5537	3418
3323	DISTILLATE FUELS	25090	66019	409425	600	940	...
3324	RESIDUAL FUEL OILS	...	1229	248165	...	21	...
3325	LUBRICATING OILS & GREASES	18026	17455	75204	64	506	251
3326	MINERAL JELLY & WAXES	998	1684	6537	...	1	...
3329	PITCH, RESIN, ETC.	1554	10989	2845	303	212	423
3411	GAS, NATURAL	8	389	31413	4	176	9
3412	GAS, MANUFACTURED	110
521	MINERAL TAR, ETC.	121	151	4451
5211	MINERAL TAR	73	1	6
5213	AMMONIACAL GAS LIQUORS	3	-
5214	DISTILL. PRODS. OF COAL TAR	44	150	4445
5812	PRODS. OF POLYMERIZATION, ETC.	22360	59639	124977	2	2847	10969
58132	REGENERATED CELLULOSE, ETC.	2447	5451	35	...
85101	FOOTWEAR WITH PLASTIC MATERIAL	994	80	91	7	518	8604
893	ARTS. OF ARTIFICIAL PLASTIC M.	5329	10440	27096	443	4567	29810
TOTAL	PETROCHEMICAL INDUSTRY	136310	298077	1112197	2598	20235	53488

IMPORTS AND EXPORTS OF IRON AND STEEL BY PRODUCT GROUP
 ('000 US \$)

SITC	PRODUCT GROUP	IMPORTS			EXPORTS		
		1970	1975	1980	1970	1975	1980
671	PIG IRON, SPIEGELEISEN, ETC.	1255	3296	7345	57	54	50
6712	PIG IRON (INCL. CAST IRON)	64	400	769	57	54	...
6713	POWDER, SHOT AND SPONGE	153	82	443
6714	FERRO-MANGANESE	...	90	2323
6715	OTHER FERRO-ALLOYS	1038	2724	3810	59
672	INGOTS AND FORMS	6004	25146	150764	275
6721	PUDDLED BARS & PILINGS, ETC.	1	119	2
6723	INGOTS	49	226	46
6725	BLOOMS, BILLETS, SLABS, ETC.	799	2394	12421
6727	COILS FOR RE-ROLLING	231	22326	138295	275
6729	BLANKS FOR TUBES AND PIPES	4925	81
673	BARs, RODS, ANGLES, SHAPES, ETC.	22605	31852	96996	50	92	223
6731	WIRE ROD	5814	5306	34190	38	9	-
6732	BARs & RODS (EXCL. WIRE ROD)	8587	11543	26223	12	84	162
6734	ANGLES, SHAPES, ETC., >=80MM	5433	2634	36584	61
6735	ANGLES, SHAPES, ETC., <80MM	2770	12368
674	UNIVERSALS, PLATES AND SHEETS	41281	79851	227197	340	783	43
6741	UNIVERSALS, PLATES, >4.75MM	6192	4194	10718	...	8	...
6742	MEDIUM PLATES & SHEETS	1827	721	2291
6743	PLATES AND SHEETS, <3MM	24903	63279	10142	...	31	...
6747	TINNED PLATES AND SHEETS	7355	7933	14624	250	737	...
6748	PLATES & SHEETS, <3MM, COATED	1004	3724	189422	90	6	43
675	HOOP AND STRIP	2701	3185	7500
676	RAILS, ETC.	3343	144	540
6761	RAILS	3228	120	81
6762	SLEEPERS, ETC.	115	23	459
677	WIRE (EXCL. WIRE ROD)	5414	11806	11952	...	94	14
678	TUBES, PIPES AND FITTINGS	7227	11281	20057	1452	4093	49139
6781	TUBES & PIPES OF CAST IRON	440	112	88	271	629	5048
6782	TUBES & PIPES, SEAMLESS	2965	3085	7919	893	...	589
6783	TUBES & PIPES, WELDED, ETC.	1724	6621	9006	12	2690	39899
6784	HYDRO-ELECTR. CONDUITS (STEEL)	203	44	579	179	...	1
6785	TUBE AND PIPE FITTINGS	1895	1419	2465	97	774	3602
679	CASTINGS & FORGINGS, UNWORKED	10	1	9	...	24	40
6791	IRON CASTINGS (ROUGH STATE)	5	1	-	...	2	40
6792	STEEL CASTINGS (ROUGH STATE)	1	22	...
6793	FORGINGS IN THE ROUGH STATE	3	...	9
TOTAL	IRON AND STEEL INDUSTRY	89840	166560	522360	1500	5140	49785

IMPORTS AND EXPORTS OF MACHINERY AND TRANSPORT EQUIPMENT BY PRODUCT GROUP
 ('000 US \$)

SITC	PRODUCT GROUP	IMPORTS			EXPORTS		
		1970	1975	1980	1970	1975	1980
71	NON-ELECTRICAL MACHINERY	220148	579160	984211	334	3995	27502
711	POWER-GENERATING MACHINERY	35720	120664	157011	13	204	1226
7111	STEAM GENERATING BOILERS	7389	23927	14914
7112	BOILER HOUSE PLANT	52	89	82	1
7113	STEAM ENGINES	484	5710	297
7114	AIRCRAFT ENGINES	71	94	722	5
7115	INTERNAL COMBUSTION ENGINES	26833	90564	140607	13	203	1219
7116	GAS TURBINES	9	10
7118	ENGINES, N.E.S.	881	269	394	1
712	AGRICULTURAL MACHINERY	18126	72537	103086	5	169	1780
7121	AGR. MACH. FOR SOIL PREP.	1061	3496	4065	5	16	772
7122	AGR. MACH. F. HARVESTING, ETC.	434	2404	1032	...	37	11
7123	MILKING MACHINES, ETC.	108	663	146
7125	TRACTORS	16282	64579	94241	...	20	465
7129	AGR. MACH., N.E.S.	241	1395	3601	...	96	531
714	OFFICE MACHINES	6865	16296	41070	1	376	3093
7141	TYPEWRITERS, ETC.	2019	4717	11003	...	4	8
7142	CALCULATING MACHINES, ETC.	3040	3910	6474	-	23	3025
7143	STATISTICAL MACHINES	733	3375	6169	-	333	25
7149	OFFICE MACHINES, N.E.S.	1073	4293	17424	...	16	36
715	METALWORKING MACHINERY	7750	30548	38178	-	357	432
7151	MACHINE-TOOLS FOR METALW.	5517	18633	31952	...	319	329
7152	METALW. M., OTHER THAN M.-TOOLS	2233	11915	6226	-	38	103
717	TEXTILE & LEATHER MACHINERY	46415	124096	86326	3	115	1134
7171	TEXTILE MACHINERY	42511	115100	73395	3	97	243
7172	LEATHER MACH., ETC.	140	323	644	...	8	67
7173	SEWING MACHINES	3763	8673	12288	-	10	824
718	MACHINES FOR SPECIAL IND.	24486	40092	161914	45	623	1213
7181	PAPER MILL MACHINERY, ETC.	4881	5543	44023	18	91	335
7182	PRINTING MACHINERY, ETC.	4268	7984	10706	1	11	134
7183	FOOD-PROCESSING MACHINES	858	4550	20447	27	306	433
7184	CONSTRUCTION & MINING MACH.	10030	15868	66513	-	2	93
7185	MINERAL CRUSHING MACH., ETC.	4450	6148	20226	-	212	218
719	MACHINERY & APPLIANCES, N.E.S.	80787	174928	396620	266	2153	18623
7191	HEATING & COOLING EQUIPMENT	16522	24457	44936	...	487	8375
7192	PUMPS AND CENTRIFUGES	17260	40262	86110	103	322	2202
7193	MECHANICAL HANDLING EQUIPMENT	10283	16182	54094	-	314	30
7194	DOMESTIC APPLIANCES	338	276	278	...	115	...
7195	POWERED-TOOLS, N.E.S.	2490	5694	13963	2	60	1869
7196	OTHER NON-ELECTR. MACHINES	5679	9704	33470	4	85	240
7197	BALL, ROLLER BEARINGS, ETC.	4695	16011	24889	1	19	39
7198	MACHINERY & APPLIANCES, N.E.S.	11392	27447	71055	128	577	3339
7199	PARTS & ACCESSORIES, N.E.S.	12128	54895	67824	29	175	2530
72	ELECTRICAL MACHINERY	104677	192106	678654	399	23283	331045
722	EL. POWER MACH. & SWITCHGEAR	31826	79607	364696	88	2637	305884
7221	ELECTRIC POWER MACHINERY	20469	42406	95914	44	161	1506
7222	SWITCHGEAR, ETC.	11357	37201	268783	44	2477	304377
723	EQUIPMENT F. DISTR. ELECTRICITY	10147	14415	28169	8	607	3397
7231	ELECTR. INSULATING EQUIPMENT	8467	10769	10724	8	607	3394
724	TELECOMMUNICATIONS APPARATUS	25121	31701	110225	113	1918	8847
7241	TV BROADCAST RECEIVERS	7154	6469	3265	...	535	6069
7242	RADIO BROADCAST RECEIVERS	4919	8152	8741	110	1375	1653
7249	TELECOMM. EQUIPMENT, N.E.S.	13049	17080	98220	2	9	1126
725	DOMESTIC ELECTR. EQUIPMENT	10079	8914	22987	1	398	1550
726	ELECTRO-MEDICAL APPARATUS, ETC.	826	1246	5295	2
7261	ELECTRO-MEDICAL APPARATUS	75	15	1201
7262	X-RAY APPARATUS	751	1232	4094	2
729	OTHER ELECTR. MACHINERY	26679	56222	147280	189	17722	11365
7291	BATTERIES & ACCUMULATORS	3993	1243	2489	...	225	6767
7292	ELECTRIC LAMPS	2641	4306	7459	1	41	1275
7293	THERMIONIC, ETC. VALVES & TUBES	1617	7181	25455	...	16888	9
7294	AUTOMOTIVE ELECTR. EQUIPMENT	3924	11400	27043	-	14	108
7295	ELECTR. MEASURING INSTRUMENTS	4202	9081	25312	-	6	33
7296	ELECTRO-MECHANICAL HAND-TOOLS	1057	1669	6948	...	-	1
7297	ELECTRON & PROTON ACCELERATORS	8	-	8	-
7299	ELECTRICAL MACH., N.E.S.	2237	21342	52567	187	548	3171
73	TRANSPORT EQUIPM.	135078	369412	678592	55	1245	14133
731	RAILWAY VEHICLES	4490	23295	20340	-	1	1
7312	RAILWAY LOCOMOTIVES, ELECTRIC	...	17	90
7313	OTHER RAILWAY LOCOMOTIVES	123	11217	15995
7314	MECHANICALLY-PROPELLED R.CARS	3026
7315	RAILWAY PASSENGER CARS	396

IMPORTS AND EXPORTS OF MACHINERY AND TRANSPORT EQUIPMENT BY PRODUCT GROUP (CONTINUED)
 ('000 US \$)

SITC	PRODUCT GROUP	IMPORTS			EXPORTS		
		1970	1975	1980	1970	1975	1980
7316	RAILWAY FREIGHT CARS	6	1915	12	-
7317	PARTS OF LOCOMOTIVES, ETC.	940	10146	4243	...	1	1
732	ROAD MOTOR VEHICLES	115338	258730	343115	31	956	10794
7321	PASSENGER MOTOR CARS	31242	46930	67951	...	8	66
7322	BUSES (INCL. TROLLEYBUSES)	2371	4278	1471	459
7323	LORRIES & TRUCKS	33535	83218	27924	5	19	456
7324	SPECIAL PURPOSE LORRIES, ETC.	4955	1996	12109	73
7325	ROAD TRACTORS	2466	283	1073
7326	CHASSIS WITH ENGINES F. 732.1	5943
7327	OTHER CHASSIS WITH ENGINES	4644	56030	172428	-	...	8
7328	BODIES, CHASSIS, FRAMES, ETC.	19729	35947	59878	19	723	9299
7329	MOTORCYCLES, ETC. & THEIR PARTS	10454	30048	279	6	205	432
733	ROAD VEHICLES, NOT MOTORIZED	3428	6524	43580	4	188	2025
7331	BICYCLES, ETC.	2535	5227	41970	4	185	1933
7333	TRAILERS, ETC.	892	1297	1606	...	4	92
7334	INVALID CARRIAGES	1	-	4
734	AIRCRAFT	2030	77920	245375	...	45	49
7341	AIRCRAFT, HEAVIER-THAN-AIR	1312	72503	241046	37
7349	AIRSHIPS, BALLOONS, ETC.	718	5417	4330	...	45	12
735	SHIPS & BOATS	9793	2943	26181	21	55	1264
7353	SHIPS, OTHER THAN WARSHIPS	7799	878	19032	20	20	1252
7358	SHIPS, ETC. FOR BREAKING UP	29	95	-	...	1	...
7359	SHIPS & BOATS, N.E.S.	1965	1971	7149	1	34	12
TOTAL	MACHINERY AND TRANSPORT EQUIPMENT	459904	1140678	2341456	788	28523	372679

SECTION VI

EXPORTS BY DESTINATION

AFGHANISTAN

EXPORTS OF CHEMICALS BY DESTINATION

SITC	PRODUCT GROUP	YEAR	VALUE OF EXPORTS TO WORLD ('000 US \$)	PERCENTAGE SHARE OF EXPORTS TO:						
				NORTH AMERICA	EEC	JAPAN	OTHER DMFS	CPES	ESCAP DCS	OTHER DCS
512	ORGANIC CHEMICALS	1977	131	100.0	...
5122	ALCOHOLS, PHENOLS, ETC.	1977	131	100.0	...
561	FERTILIZERS, MANUFACTURED	1977	1679	100.0	...
5619	FERTILIZERS, N.E.S.	1977	1679	100.0	...
TOTAL	CHEMICAL INDUSTRY	1977	1813	-	...	99.8	0.1

AFGHANISTAN

EXPORTS OF PETROCHEMICALS BY DESTINATION

SITC	PRODUCT GROUP	YEAR	VALUE OF EXPORTS TO WORLD ('000 US \$)	PERCENTAGE SHARE OF EXPORTS TO:						
				NORTH AMERICA	EEC	JAPAN	OTHER DMES	CPES	ESCAP DCS	OTHER DCS
3411	GAS, NATURAL	1970	14335	100.0
		1975	45342	100.0
TOTAL	PETROCHEMICAL INDUSTRY	1970	14335	100.0
		1975	45342	100.0

AFGHANISTAN

EXPORTS OF IRON AND STEEL BY DESTINATION

SITC	PRODUCT GROUP	YEAR	VALUE OF EXPORTS TO WORLD ('000 US \$)	PERCENTAGE SHARE OF EXPORTS TO:						
				NORTH AMERICA	EEC	JAPAN	OTHER DMES	CPES	ESCAP DCS	OTHER DCS
672	INGOTS AND FORMS	1977	1997	100.0	...
	TOTAL IRON AND STEEL INDUSTRY	1977	1997	100.0	...

BANGLADESH

EXPORTS OF CHEMICALS BY DESTINATION

SITC	PRODUCT GROUP	YEAR	VALUE OF EXPORTS TO WORLD ('000 US \$)	PERCENTAGE SHARE OF EXPORTS TO:						
				NORTH AMERICA	EEC	JAPAN	OTHER DMES	CPES	ESCAP DCS	OTHER DCS
512	ORGANIC CHEMICALS	1979	224	...	100.0
5128	ORGANO-INORGANIC COMPOUNDS	1979	224	...	100.0
TOTAL	CHEMICAL INDUSTRY	1979	245	...	91.6	8.2	0.1

BANGLADESH

EXPORTS OF MACHINERY AND TRANSPORT EQUIPMENT BY DESTINATION

SITC	PRODUCT GROUP	YEAR	VALUE OF EXPORTS TO WORLD ('000 US \$)	PERCENTAGE SHARE OF EXPORTS TO:						
				NORTH AMERICA	EEC	JAPAN	OTHER LMES	CPES	ESCAP DCS	OTHER DCS
72	ELECTRICAL MACHINERY	1979	2588	0.1	1.1	0.2	...	92.6	6.1	...
723	EQUIP. F. DISTR. ELECTRICITY	1979	2551	93.9	6.1	...
7231	INSULATED WIRE & CABLE	1979	2551	93.9	6.1	...
73	TRANSPORT EQUIPMENT	1979	560	3.5	13.4	2.9	2.5	7.9	67.0	2.7
732	ROAD MOTOR VEHICLES	1979	157	12.6	47.7	...	9.0	5.3	15.7	9.6
7321	PASSENGER MOTOR CARS	1979	145	13.7	50.6	...	9.8	5.7	15.4	4.9
734	AIRCRAFT	1979	386	9.3	90.7	...
7349	AIRSHIPS, BALLOONS, ETC.	1979	386	9.3	90.7	...
TOTAL	MACHINES, TRANSPORT EQUIP.	1979	3229	0.7	5.2	0.5	0.4	75.6	16.7	0.8

BURMA

EXPORTS OF CHEMICALS BY DESTINATION

SITC	PRODUCT GROUP	YEAR	VALUE OF EXPORTS TO WORLD ('000 US \$)	PERCENTAGE SHARE OF EXPORTS TO:						
				NORTH AMERICA	EEC	JAPAN	OTHER DMES	CPES	ESCAP DCS	OTHER DCS
512	ORGANIC CHEMICALS	1975	433	...	100.0
5122	ALCOHOLS, PHENOLS, ETC.	1975	433	...	100.0
561	FERTILIZERS, MANUFACTURED	1975	2037	100.0	...
5619	FERTILIZERS, N.E.S.	1975	2037	100.0	...
TOTAL	CHEMICAL INDUSTRY	1975	2498	...	17.3	82.7	...

BURMA

EXPORTS OF PETROCHEMICALS BY DESTINATION

SITC	PRODUCT GROUP	YEAR	VALUE OF EXPORTS TO WORLD ('000 US \$)	PERCENTAGE SHARE OF EXPORTS TO:						
				NORTH AMERICA	EEC	JAPAN	OTHER DMES	CPES	ESCAP DCS	OTHER DCS
332	PETROLEUM PRODUCTS	1970	1283	...	34.4	4.9	2.3	...	42.4	16.0
		1975	1618	...	20.0	6.2	29.2	4.2
3326	MINERAL JELLY & WAXES	1970	1174	...	37.6	...	2.5	...	42.4	17.5
		1975	1518	...	21.3	31.2	4.5
3329	PITCH, RESIN, ETC.	1970	109	57.5	42.5	...
		1975	100	100.0
TOTAL	PETROCHEMICAL INDUSTRY	1970	1283	...	34.4	4.9	2.3	...	42.4	16.0
		1975	1618	...	20.0	6.2	29.2	4.2

HONG KONG

			EXPORTS
			VALUE OF EXPORTS TO WORLD
SITC	PRODUCT GROUP	YEAR	('000 US \$)
512	ORGANIC CHEMICALS	1970	1196
		1975	2379
		1980	1928
5121	HYDROCARBONS & DERIVATIVES	1980	175
5122	ALCOHOLS, PHENOLS, ETC.	1970	105
		1975	1094
		1980	392
5124	ALDEHYDE-, ETC. FUNCTION COMP.	1970	475
		1975	1271
		1980	1287
5127	NITROGEN-FUNCTION COMPCUNDS	1970	615
514	OTHER INORGANIC CHEMICALS	1975	199
		1980	329
5142	OTHER METALLIC SALTS(I)	1975	136
		1980	295
53	DYEING, TANNING, ETC. MATEFIALS	1970	4278
		1975	8947
		1980	17037
531	SYNTHETIC ORG. DYESTUFFS, ETC.	1980	538
533	PIGMENTS, PAINTS, ETC.	1970	4275
		1975	8947
		1980	16499
		1975	108
5331	COLOURING MATERIALS, N.E.S.	1980	1302
5332	PRINTING INKS	1980	712
5333	PREPARED PAINTS, ETC.	1970	4232
		1975	3772
		1980	14484
541	MEDICINAL & PHARM. PRODUCTS	1970	5385
		1975	9517
		1980	22594
5417	MEDICAMENTS	1970	5314
		1975	9387
		1980	22422
5419	PHARMACEUTICAL GOODS	1980	138
55	ESSENTIAL OILS, ETC.	1970	5216
		1975	15098
		1980	36540
551	ESSENTIAL OILS, PERFUME	1970	3182
		1975	9386
		1980	17043
5511	ESSENTIAL OILS & RESINOIDS	1980	683
5512	SYNTHETIC PERFUME, ETC.	1970	3117
		1975	9383
		1980	16359

OF CHEMICALS BY DESTINATION

PERCENTAGE SHARE OF EXPORTS TO:

NORTH AMERICA	EIC	JAPAN	OTHER DMES	CPES	ESCAP DCS	OTHER DCS
...	4.2	...	20.6	...	46.8	28.4
25.8	3.6	...	16.4	...	22.3	32.0
10.7	1.1	2.0	33.5	...	17.9	34.4
...	2.8	95.7
...	97.9	2.1
56.1	5.8	38.0	0.1
50.1	2.4	...	44.5	2.9
...	8.4	...	39.4	...	21.4	30.8
-	1.7	...	30.6	...	8.8	58.8
0.7	1.7	3.0	49.5	...	7.6	37.6
...	1.7	...	9.6	...	57.6	31.0
...	45.8	54.2
0.4	14.9	84.7
...	20.9	79.1
...	7.3	92.7
...	...	0.3	-	...	57.0	39.3
0.1	-	1.5	0.1	...	36.6	60.4
0.9	0.1	0.3	0.3	...	46.9	47.5
...	61.9	22.8
...	...	0.3	-	...	57.0	39.3
0.1	-	1.5	0.1	...	36.6	60.4
0.9	0.1	0.4	0.3	...	46.4	48.3
...	55.0	3.9
...	...	1.1	93.6	0.8
...	...	1.4	36.1	47.4
...	...	0.3	-	...	56.7	39.6
0.1	-	1.5	0.1	...	36.0	61.6
1.0	0.1	0.2	0.4	...	42.7	52.7
1.6	0.2	0.6	0.7	...	85.0	11.8
2.3	0.7	0.6	0.5	...	76.8	18.8
2.8	0.0	0.2	0.9	...	59.3	35.7
1.6	0.2	0.6	0.7	...	84.8	11.9
2.2	0.4	0.6	0.3	-	77.1	19.0
2.8	0.6	0.2	0.5	...	59.6	35.7
2.3	...	1.4	FF.9	...	19.1	11.4
1.9	0.4	31.5	4.8	...	53.6	5.9
2.5	0.4	33.5	4.1	...	46.6	2.8
1.3	0.5	25.8	3.0	...	55.3	6.7
...	...	51.4	6.8	...	39.6	-
0.2	0.1	42.6	5.8	...	35.0	-
-	-	30.0	4.4	...	49.5	...
...	...	6.6	0.1	...	85.3	...
...	...	51.8	6.1	...	39.8	-
0.2	0.1	42.6	5.8	...	34.9	-
-	-	31.0	4.6	...	48.0	...

HONG KONG

EXPORTS OF CHEMICALS BY DESTINATION (CONTINUED)

SITC	PRODUCT GROUP	YEAR	VALUE OF EXPORTS TO WORLD ('000 US \$)	PERCENTAGE SHARE OF EXPORTS TO:						
				NORTH AMERICA	EEC	JAPAN	OTHER DMES	CPES	ESCAP DCS	OTHER DCS
553	PERFUMERY & COSMETICS	1970	1919	4.6	1.2	0.3	1.6	...	75.5	15.1
		1975	4670	7.0	1.1	4.7	1.4	...	77.0	8.6
		1980	14623	2.1	0.8	13.4	2.0	...	76.1	5.4
554	SOAPS, CLEANSING, ETC. PREPS.	1970	115	10.8	0.2	...	74.4	14.4
		1975	1041	2.6	0.3	79.4	0.2	...	15.6	1.5
		1980	4875	3.0	1.0	47.8	0.8	...	13.4	33.8
5541	SOAPS	1970	110	10.2	74.9	14.9
		1975	155	12.0	0.6	...	1.3	...	82.7	3.4
		1980	268	51.9	10.9	...	8.5	...	17.5	11.2
5542	SURFACE-ACTING AGENTS	1975	852	96.8	2.0	1.2
		1980	4279	0.1	0.3	53.5	10.0	36.0
5543	POLISHES, PASTES, ETC.	1980	327	0.3	2.1	12.9	4.3	...	55.0	24.4
5811	PRODUCTS OF CONDENSATION, ETC.	1980	841	0.1	2.4	...	93.1	4.2
6674	SYNTHETIC PRECIOUS STONES	1980	412	63.8	20.0	4.0	11.2	0.7
TOTAL	CHEMICAL INDUSTRY	1970	16193	1.1	0.5	10.4	3.3	...	64.7	18.3
		1975	35168	3.3	0.6	14.5	2.9	-	50.5	23.5
		1980	79729	2.2	0.8	12.0	2.6	...	53.7	24.5

HONG KONG

EXPORTS OF PETROCHEMICALS BY DESTINATION

SITC	PRODUCT GROUP	YEAR	VALUE OF EXPORTS TO WORLD ('000 US \$)	PERCENTAGE SHARE OF EXPORTS TO:						
				NORTH AMERICA	EEC	JAPAN	OTHER DMES	CPES	ESCAP DCS	OTHER DCS
5812	PRODS. OF POLYMERIZATION, ETC.	1970	1922	1.7	0.6	...	5.0	...	74.5	16.8
		1975	2307	3.1	0.5	...	6.9	...	19.8	63.9
		1980	23516	0.5	1.4	10.1	1.2	...	61.8	15.1
85101	FOOTWEAR WITH PLASTIC MATERIAL	1970	22877	22.9	46.3	0.2	14.5	...	1.8	14.2
		1975	26692	25.0	38.3	0.3	23.6	...	2.2	10.6
		1980	74605	39.9	35.6	0.2	10.5	0.1	1.6	12.1
893	ARTS. OF ARTIFICIAL PLASTIC M.	1970	42891	32.6	39.2	0.8	14.8	-	3.4	8.6
		1975	118218	39.4	29.6	0.8	15.3	-	3.6	10.7
		1980	216957	29.2	25.6	1.4	15.2	-	12.4	15.7
TOTAL	PETROCHEMICAL INDUSTRY	1970	67690	28.5	40.5	0.6	14.4	-	4.9	10.7
		1975	147282	36.2	30.7	0.7	16.6	-	3.6	11.5
		1980	315098	29.6	26.1	1.7	13.0	-	13.5	14.8

HONG KONG

EXPORTS OF IRON AND STEEL BY DESTINATION

SITC	PRODUCT GROUP	YEAR	VALUE OF EXPORTS TO WORLD ('000 US \$)	PERCENTAGE SHARE OF EXPORTS TO:						
				NORTH AMERICA	EEC	JAPAN	OTHER DMES	CPES	ESCAP DCS	OTHER DCS
673	BARS, RODS, ANGLES, SHAPES ETC.	1970	8391	0.1	...	0.1	1.5	...	87.1	11.2
		1975	3126	0.1	...	89.9	9.6
		1980	9426	74.3	25.6
6731	WIRE ROD	1980	101	35.6	64.4
6732	BARS & RODS (EXCL. WIRE ROD)	1970	7771	0.1	...	0.1	1.6	...	86.3	11.9
		1975	2008	90.0	10.0
		1980	5554	97.4	2.6
6734	ANGLES, SHAPES ETC., OVER 80MM	1980	3481	37.6	61.9
6735	ANGLES, SHAPES ETC., UNDER 80MM	1970	536	96.6	3.4
		1975	1117	0.3	...	89.8	8.9
		1980	289	83.7	16.3
677	WIRE (EXCL. WIRE ROD)	1980	281	68.5	14.9
678	TUBES, PIPES AND FITTINGS	1970	320	89.0	11.0
		1975	136	14.0	86.0	...
		1980	352	2.7	62.1	35.2
6783	TUBES & PIPES, WELDED ETC.	1970	269	87.1	12.9
6785	TUBE AND PIPE FITTINGS	1975	122	15.5	84.5	...
		1980	340	2.8	60.7	36.5
		1980	340	2.8	60.7	36.5
TOTAL IRON AND STEEL INDUSTRY		1970	8781	0.4	...	0.1	1.4	...	86.7	11.1
		1975	3336	0.1	...	0.6	0.3	...	88.2	9.1
		1980	10134	0.1	0.1	...	73.4	25.4

HONG KONG

			EXPORTS
			VALUE OF EXPORTS TO WORLD
SITC	PRODUCT GROUP	YEAR	('000 US \$)
71	NON-ELECTRICAL MACHINERY	1970	15359
		1975	98176
		1980	515971
711	POWER-GENERATING MACHINERY	1980	17773
7115	INTERNAL COMBUSTION ENGINES	1980	17697
714	OFFICE MACHINES	1970	3677
		1975	70803
		1980	408422
7142	CALCULATING MACHINES, ETC.	1975	68364
		1980	92957
		1980	540
7143	STATISTICAL MACHINES	1980	540
7149	OFFICE MACHINES, N.E.S.	1970	3677
		1975	2439
		1980	314925
715	METALWORKING MACHINERY	1970	1551
		1975	3272
		1980	5674
7151	MACHINE-TOOLS FOR METALW.	1970	1181
		1975	2667
		1980	4652
7152	METALW. M., OTHER THAN M.-TOOLS	1970	370
		1975	605
		1980	1022
717	TEXTILE & LEATHER MACHINERY	1970	2100
		1975	6696
		1980	12995
7171	TEXTILE MACHINERY	1970	2033
		1975	6477
		1980	12027
7172	LEATHER MACH., ETC.	1980	258
7173	SEWING MACHINES	1975	219
		1980	710
		1980	412
718	MACHINES FOR SPECIAL IND.	1970	412
		1975	893
		1980	2807
7181	PAPER MILL MACHINERY, ETC.	1970	137
		1975	294
		1980	705
7182	PRINTING MACHINERY, ETC.	1970	177
		1975	285
		1980	1296
7183	FOOD-PROCESSING MACHINES	1975	166
		1980	420
		1980	377
7185	MINERAL CRUSHING MACH., ETC.	1980	377
719	MACHINERY & APPLIANCES, N.E.S.	1970	7609

OF MACHINERY AND TRANSPORT EQUIPMENT BY DESTINATION

PERCENTAGE SHARE OF EXPORTS TO:

NORTH AMERICA	EFC	JAPAN	OTHER DMES	CPES	ESCAP DCS	OTHER DCS
25.5	1.6	0.3	4.4	...	45.8	19.4
25.3	37.9	0.4	10.0	-	17.0	8.2
63.0	11.5	1.2	3.5	-	13.5	5.9
11.5	13.4	7.1	3.4	...	63.2	0.9
11.3	13.5	7.1	3.4	...	63.5	0.8
99.7	0.3
31.7	51.8	0.2	11.2	...	2.4	2.2
77.6	12.6	1.0	2.4	...	3.4	1.5
31.5	53.4	0.1	11.5	...	1.1	2.2
58.3	27.9	-	6.0	-	4.6	2.9
20.3	2.6	77.1
99.7	0.3
38.7	6.7	1.5	1.0	...	37.6	2.8
83.4	8.3	1.3	1.3	...	3.1	0.9
-	...	-	0.7	...	68.9	24.0
0.4	0.2	0.1	1.2	...	63.7	32.4
4.1	0.4	0.1	0.6	...	51.5	42.1
-	...	-	0.9	...	67.1	24.2
0.5	0.3	0.1	1.5	...	60.1	35.2
4.8	0.5	0.2	0.7	...	53.4	39.1
...	74.7	23.5
0.1	79.6	19.7
1.0	0.1	...	42.9	55.5
0.1	0.3	0.1	1.1	...	60.4	32.6
0.7	1.9	0.1	1.4	...	71.1	19.6
0.4	0.2	0.2	0.8	...	80.4	17.2
...	0.2	0.1	1.1	...	60.3	33.4
0.6	1.5	-	1.3	...	71.7	19.8
0.4	0.2	0.2	0.8	...	80.6	17.1
0.3	88.7	11.0
3.7	12.3	1.2	5.5	...	54.4	19.2
2.0	6.6	...	0.1	...	73.8	21.0
2.5	0.1	0.1	0.7	...	60.5	31.2
10.2	1.6	...	1.8	...	65.1	17.2
9.9	5.0	1.5	3.8	...	55.1	20.3
...	...	0.4	0.6	...	72.3	25.5
...	91.1	7.6
...	...	0.9	90.2	8.0
5.6	0.7	...	57.4	25.8
2.0	4.4	...	60.9	21.5
7.0	10.0	2.8	7.5	...	47.8	18.2
51.8	8.7	...	2.3	...	15.6	20.5
43.7	2.8	0.2	1.6	...	39.0	10.5
0.7	52.0	62.1
3.0	2.9	0.6	8.5	...	58.3	23.5

HONG KONG

			EXPORTS
			VALUE OF EXPORTS TO WORLD
SITC	PRODUCT GROUP	YEAR	('000 US \$)
719	MACHINERY & APPLIANCES, N.E.S.	1975	16495
		1980	68298
7191	HEATING & COOLING EQUIPMENT	1970	1067
		1975	1541
		1980	8090
7192	PUMPS AND CENTRIFUGES	1970	212
		1975	2170
		1980	6603
7193	MECHANICAL HANDLING EQUIPMENT	1975	636
		1980	1870
7194	DOMESTIC APPLIANCES	1980	350
7195	POWERED-TOOLS, N.E.S.	1980	1004
7196	OTHER NON-ELECTR. MACHINES	1970	788
		1975	2501
		1980	7201
7197	BALL, ROLLER BEARINGS, ETC.	1980	487
7198	MACHINERY & APPLIANCES, N.F.S.	1970	3499
		1975	4150
		1980	22843
7199	PARTS & ACCESSORIES, N.E.S.	1970	1930
		1975	5369
		1980	19843
72	ELECTRICAL MACHINERY	1970	213287
		1975	562237
		1980	1849036
722	EL. POWER MACH. & SWITCHGEAR	1970	1298
		1975	6618
		1980	110805
7221	ELECTRIC POWER MACHINERY	1970	993
		1975	5475
		1980	57056
7222	SWITCHGEAR, ETC.	1970	305
		1975	1143
		1980	53749
723	EQUIP. F. DISTR. ELECTRICITY	1970	123
		1975	1733
		1980	18555
7231	ELECTR. INSULATING EQUIPMENT	1970	108
		1975	1527
		1980	18174
724	TELECOMMUNICATIONS APPARATUS	1970	103322
		1975	299488
		1980	918092
7241	TV BROADCAST RECEIVERS	1970	7848
		1975	7594
		1980	11957

OF MACHINERY AND TRANSPORT EQUIPMENT BY DESTINATION (CONTINUED)

PERCENTAGE SHARE OF EXPORTS TO:

NORTH AMERICA	EEC	JAPAN	OTHER DMES	CPES	FSCAP DCS	OTHER DCS
13.6	2.1	1.5	10.4	0.1	45.7	23.2
8.0	7.1	0.8	11.4	-	43.1	27.7
0.1	0.1	0.5	45.7	...	43.0	10.3
1.0	0.1	0.3	58.2	...	22.7	16.4
8.4	2.9	1.8	55.7	...	19.0	11.9
31.9	6.7	...	3.6	...	56.7	1.1
26.9	0.9	-	4.8	...	65.7	1.3
18.7	15.3	0.2	4.6	...	21.1	39.8
3.8	0.8	0.1	2.9	...	90.9	1.1
1.2	2.2	1.6	2.0	...	79.8	9.5
13.0	22.1	...	17.9	...	7.5	39.4
2.3	3.3	0.7	0.1	...	61.0	29.6
4.6	13.6	1.3	8.9	...	21.7	50.7
36.7	6.2	5.4	8.1	...	15.0	25.4
7.7	23.4	0.5	9.9	...	30.6	26.5
0.9	9.6	58.9	30.7
0.9	1.3	0.4	0.6	...	73.5	19.6
3.5	0.3	0.2	4.8	...	61.0	26.0
1.8	1.1	0.3	2.9	-	63.4	29.6
4.9	2.7	1.1	2.9	...	52.1	30.6
9.0	2.7	2.2	5.6	0.4	40.7	35.6
12.5	7.6	1.1	7.5	0.1	37.4	29.7
66.9	14.7	3.1	3.1	-	3.0	5.5
53.6	22.6	1.5	6.5	0.1	5.6	8.7
40.5	25.1	1.0	8.1	0.1	11.9	11.9
34.5	16.4	0.3	13.7	...	22.7	9.8
29.9	19.1	2.9	22.4	...	16.2	8.7
39.0	14.1	0.8	8.4	-	16.8	15.7
37.6	16.7	0.4	10.8	...	24.4	8.4
33.0	19.2	1.4	26.1	...	14.8	4.6
48.6	13.8	1.3	9.4	0.1	10.2	15.3
24.3	15.3	...	23.1	...	17.4	14.4
15.4	18.3	9.6	4.4	...	22.8	28.2
28.7	14.5	0.2	7.2	...	23.9	15.1
12.9	20.6	...	3.9	...	39.9	22.7
4.0	4.1	...	2.8	...	25.1	63.7
2.1	5.9	-	1.9	...	12.6	76.7
11.0	23.5	...	4.4	...	37.0	24.1
4.1	0.2	...	2.4	...	21.4	71.7
1.7	6.0	-	1.8	...	11.8	78.1
67.6	16.8	0.3	3.9	...	2.5	7.3
45.8	27.8	1.0	9.1	-	6.4	9.6
30.4	31.9	0.9	10.4	0.1	11.8	14.3
80.0	2.1	2.0	0.3	3.4
14.7	12.5	...	22.9	...	5.4	11.8
2.8	70.5	...	21.5	...	0.1	5.1

HONG KONG

			EXPORTS
			VALUE OF EXPORTS TO WORLD
SITC	PRODUCT GROUP	YEAR	('000 US \$)
7242	RADIO BROADCAST RECEIVERS	1970	94078
		1975	279556
		1980	793676
7249	TELECOMM. EQUIPMENT, N.E.S.	1970	1396
		1975	12338
		1980	112460
725	DOMESTIC ELECTR. EQUIPMENT	1970	5587
		1975	56570
		1980	395399
729	OTHER ELECTR. MACHINERY	1970	102958
		1975	197827
		1980	406186
7291	BATTERIES & ACCUMULATORS	1970	6651
		1975	7134
		1980	24947
7292	ELECTRIC LAMPS	1970	3535
		1975	4461
		1980	14165
7293	THERMIONIC, ETC. VALVES & TUBES	1970	42765
		1975	85166
		1980	295168
7294	AUTOMOTIVE ELECTR. EQUIPMENT	1970	1297
		1975	2415
		1980	12978
7295	ELECTR. MEASURING INSTRUMENTS	1975	338
		1980	9172
		1980	920
7296	ELECTRO-MECHANICAL HAND-TOOLS	1980	920
		1970	48686
		1975	98314
7299	ELECTRICAL MACHINERY, N.E.S.	1980	48835
		1970	11383
		1975	11694
73	TRANSPORT EQUIPMENT	1980	27260
		1975	348
		1980	838
732	ROAD MOTOR VEHICLES	1975	339
		1980	838
		1980	838
7328	BODIES, CHASSIS, FRAMES, ETC.	1975	835
		1980	4342
		1975	822
733	ROAD VEHICLES, NOT MOTORIZED	1980	4175
		1975	822
		1980	168
7331	BICYCLES, ETC.	1980	168
		1970	11379
		1975	10511
7330	TRAILERS, ETC.	1980	22040
		1970	11379
		1975	10511
735	SHIPS & BOATS	1980	22040
		1970	11379
		1975	10511
7353	SHIPS, OTHER THAN WARSHIPS	1970	10001
		1970	10001

OF MACHINERY AND TRANSPORT EQUIPMENT BY DESTINATION (CONTINUED)

PERCENTAGE SHARE OF EXPORTS TO:

NORTH AMERICA	EFC	JAPAN	OTHER DMES	CPES	ESCAP DCS	OTHER DCS
66.3	18.2	0.1	4.3	...	2.7	7.7
45.2	28.8	1.0	8.0	-	6.6	10.0
32.7	33.0	0.9	11.0	0.1	7.4	14.9
88.9	4.7	0.7	0.1	...	5.1	0.6
78.5	13.1	1.3	1.8	...	4.3	1.0
16.9	19.6	1.4	5.7	-	44.0	11.2
11.1	11.5	0.2	11.5	...	17.6	48.0
61.2	7.0	0.4	7.4	...	1.9	22.1
66.9	12.9	0.3	7.4	...	3.3	9.1
69.8	12.8	6.2	1.6	0.1	2.4	1.2
64.3	19.4	2.5	3.4	0.3	4.9	2.9
38.8	25.7	2.0	3.9	0.1	18.9	5.2
48.3	29.9	-	7.4	0.9	8.1	5.3
18.5	31.2	13.3	11.0	6.5	8.4	10.8
25.0	34.4	5.5	9.5	2.2	9.3	13.7
20.2	27.3	18.2	11.4	...	10.7	11.2
20.5	34.0	7.2	12.8	1.5	6.6	16.7
43.5	28.0	2.5	8.7	0.4	9.6	5.9
77.1	6.4	13.0	0.5	...	0.4	...
69.8	19.2	1.6	1.6	...	3.8	-
42.3	23.6	1.9	2.4	-	22.0	0.7
45.3	31.9	0.6	7.4	...	7.9	6.8
46.0	16.5	...	16.6	...	9.0	11.8
37.1	38.8	0.3	11.8	...	2.8	9.2
24.9	13.6	4.0	50.5	...	4.6	2.0
72.4	8.8	0.4	5.5	...	10.1	1.5
17.7	51.9	...	5.1	...	3.0	22.3
70.5	14.5	0.4	0.9	...	2.6	0.9
65.4	18.1	2.4	3.4	-	5.4	4.1
17.8	31.9	1.0	6.2	...	14.1	27.4
52.7	5.5	17.9	1.2	...	21.1	1.5
26.0	8.8	1.1	5.8	...	34.6	23.7
44.1	9.1	0.2	6.2	...	15.6	24.8
81.6	0.5	...	12.9	...	0.3	4.8
50.9	0.2	0.5	4.4	...	3.3	40.6
81.1	0.5	...	13.2	...	0.3	4.9
50.9	0.2	0.5	4.7	...	3.3	40.6
91.8	0.1	...	6.1	...	2.0	...
41.9	2.4	...	17.1	...	10.2	28.4
92.9	0.1	...	6.0	...	0.9	...
43.4	1.7	...	17.7	...	8.0	29.2
4.2	22.0	...	2.3	...	64.2	7.2
52.7	5.5	17.9	1.2	...	21.0	1.5
19.0	9.8	1.2	5.6	...	38.3	26.2
44.3	10.8	0.2	4.1	...	17.0	23.5
59.6	6.3	20.4	1.4	...	10.7	1.7

HONG KONG

EXPORTS OF MACHINERY AND TRANSPORT EQUIPMENT BY DESTINATION (CONTINUED)

SITC	PRODUCT GROUP	YEAR	VALUE OF EXPORTS TO WORLD ('000 US \$)	PERCENTAGE SHARE OF EXPORTS TO:						
				NORTH AMERICA	EEC	JAPAN	OTHER DMES	CPES	ESCAP DCS	OTHER DCS
7353	SHIPS, OTHER THAN WARSHIPS	1975	8263	24.1	12.4	1.5	7.1	...	46.6	8.2
		1980	16697	58.5	14.2	0.3	5.4	...	21.4	0.1
7359	SHIPS & BOATS, N.E.S.	1970	1378	3.2	96.2	0.5
		1975	2248	0.3	7.7	92.0
		1980	5343	3.3	96.7
TOTAL	MACHINES, TRANSPORT EQUIP.	1970	240029	63.6	13.4	3.6	3.1	-	6.6	6.2
		1975	672106	49.0	24.6	1.3	7.0	0.1	7.8	8.9
		1980	2392270	45.2	22.0	1.0	7.1	0.1	12.3	10.6

INDIA

			EXPORTS
			VALUE OF EXPORTS TO WORLD
SITC	PRODUCT GROUP	YEAR	('000 US \$)
512	ORGANIC CHEMICALS	1970	3507
		1975	9005
		1979	20226
5121	HYDROCARBONS & DERIVATIVES	1975	243
		1979	838
5122	ALCOHOLS, PHENOLS, ETC.	1970	767
		1975	305
5124	ALDEHYDE-, ETC. FUNCTION COMP.	1979	5497
		1970	1320
		1975	2740
5125	ACIDS & DERIVATIVES	1979	7234
		1970	608
		1975	864
5127	NITROGEN-FUNCTION COMPOUNDS	1979	1701
		1970	138
		1975	3529
5128	ORGANO-INORGANIC COMPOUNDS	1979	3304
		1970	152
5129	OTHER ORGANIC CHEMICALS	1970	448
		1975	1247
		1979	1565
513	INORGANIC CHEMICALS	1970	2189
		1975	11416
		1979	5658
5132	CHEMICAL ELEMENTS, N.E.S.	1970	246
		1975	901
		1979	2131
5133	INORGANIC ACIDS, ETC.	1970	622
		1975	2769
		1979	1319
5135	METALLIC OXIDES	1970	672
		1975	768
		1979	1175
5136	OTHER INORGANIC BASES	1970	573
		1975	6948
		1979	1020
514	OTHER INORGANIC CHEMICALS	1970	3335
		1975	10773
		1979	14745
5141	METALLIC SALTS & PEROXYSALTS	1970	1669
		1975	2695
		1979	7287
5142	OTHER METALLIC SALTS (I)	1970	1031
		1975	6513
		1979	2277

OF CHEMICALS BY DESTINATION

PERCENTAGE SHARE OF EXPORTS TO:

NORTH AMERICA EEC JAPAN OTHER DMES CPES ESCAP DCS OTHER DCS

8.0	45.1	0.4	10.1	18.9	12.1	5.4
6.0	26.7	28.5	8.6	10.9	8.9	10.2
13.2	34.7	20.1	3.0	19.9	7.2	0.8
...	2.9	...	0.2	...	83.9	12.9
6.4	33.9	8.9	0.7	...	44.1	3.5
...	92.9	0.4	4.5	2.3
...	75.3	...	21.4	3.2
-	44.3	47.9	0.1	3.8	3.7	0.2
8.8	24.3	0.2	15.1	46.2	4.4	1.0
2.8	46.3	3.4	6.0	31.9	1.6	7.9
12.0	25.7	1.3	3.3	52.7	2.4	0.6
2.3	27.7	...	13.8	...	42.4	13.8
26.7	59.9	1.1	0.5	...	9.4	0.8
4.8	31.6	21.2	10.7	...	28.3	3.4
0.9	68.3	...	25.3	...	4.7	0.8
4.8	9.9	68.8	8.3	...	0.1	8.2
29.1	40.1	25.1	2.5	0.3
96.6	3.4
0.7	56.8	2.7	8.1	10.9	8.0	12.4
4.5	19.9	2.6	4.9	8.5	31.6	28.0
43.3	36.9	1.9	11.4	...	5.7	0.8
...	0.9	2.7	1.3	1.3	40.8	52.9
1.2	1.2	-	2.0	36.3	24.4	34.9
9.0	5.1	6.4	2.6	...	38.2	38.5
...	0.2	...	5.9	93.9
3.0	3.0	...	51.3	42.7
6.2	2.1	12.3	-	...	45.3	34.1
...	4.7	8.1	87.1
2.9	0.2	0.1	0.2	...	11.8	84.8
4.4	3.6	3.1	1.9	...	9.6	77.4
...	1.6	8.7	0.7	...	78.6	10.4
3.9	12.2	...	12.4	...	49.9	21.6
27.3	4.3	...	0.1	...	56.0	12.3
...	1.6	0.2	4.0	...	46.0	48.2
...	0.6	...	1.4	59.6	22.9	15.5
...	14.3	5.9	12.8	...	39.1	27.8
10.4	15.0	10.9	5.2	10.8	12.1	35.7
8.4	3.5	5.0	2.0	0.1	44.0	36.2
11.3	16.1	14.7	10.2	0.3	21.8	24.6
20.4	19.3	21.5	7.3	10.9	8.0	12.6
32.9	6.8	12.0	4.2	...	28.9	15.2
21.9	19.9	12.1	7.6	0.6	15.0	22.8
-	7.3	...	2.8	...	18.4	71.5
0.4	3.0	3.2	0.6	...	49.6	43.2
1.2	6.9	7.7	6.2	...	62.2	15.5

INDIA

SITC	PRODUCT GROUP	YEAR	EXPORTS OF CHEMICALS	
			VALUE OF EXPORTS TO WORLD ('000 US \$)	PERCENTAGE NORTH AMERICA
5143	OTHER METALLIC SALTS(II)	1970	518	-
		1975	947	...
		1979	1875	...
5149	INORG. CHEM. PRODUCTS,N.E.S.	1970	116	6.1
		1975	618	...
		1979	3305	1.3
53	DYEING,TANNING,ETC. MATERIALS	1970	8386	2.3
		1975	23167	3.1
		1979	48741	10.3
531	SYNTHETIC ORG. DYESTUFFS,ETC.	1970	2902	1.4
		1975	12157	5.5
		1979	31754	15.6
532	DYEING & TANNING EXTRACTS,ETC.	1970	338	2.8
		1975	275	1.8
		1979	1216	0.5
5321	DYEING EXTRACTS	1970	112	0.2
		1975	204	2.4
		1979	176	...
5323	SYNTHETIC TANNING MATERIALS	1970	176	...
		1979	137	...
		1975	1080	0.6
5324	TANNING EXTR.(VEGETABLE ORIG.)	1975	5147	2.7
		1970	10735	0.4
		1979	15771	0.6
533	PIGMENTS,PAINTS,ETC.	1970	298	...
		1975	136	5.3
		1979	3238	0.6
5332	PRINTING INKS	1975	157	...
		1979	219	0.1
		1970	4755	2.9
5333	PREPARED PAINTS,ETC.	1975	10442	0.3
		1979	12315	0.6
		1970	11216	2.9
541	MEDICINAL & PHARM. PRODUCTS	1975	28543	1.9
		1979	75363	9.5
		1970	155	...
5411	VITAMINS & PROVITAMINS	1975	112	...
		1979	328	...
		1970	1599	-
5413	PENICILLIN,STREPTOMYCIN,ETC.	1975	3211	0.5
		1979	294	6.7
		1970	1716	12.9
5414	OPIUM ALKALOIDS,ETC.	1975	3649	11.4
		1979	3179	10.9
		1970	168	6.9
5416	GLYCOSIDES,ETC.	1975	528	3.9
		1979	7246	1.4
		1970		
5417	MEDICAMENTS	1970		

BY DESTINATION (CONTINUED)

SHARE OF EXPORTS TO:

EEC	JAPAN	OTHER DMES	CPES	ESCAP DCS	OTHER DCS
14.0	...	4.3	34.3	13.0	34.2
...	...	3.9	1.2	24.1	67.9
10.0	7.1	35.0	...	1.5	46.1
24.8	3.7	9.5	55.9
0.2	1.6	4.4	...	81.7	4.7
17.3	29.7	4.9	...	20.5	22.7
4.8	0.1	4.8	38.6	15.6	33.4
8.6	1.9	4.5	42.4	28.7	10.6
17.8	1.6	4.0	22.1	32.6	10.8
7.2	0.3	12.8	5.6	15.7	56.9
15.2	3.6	7.8	16.9	42.9	7.7
24.8	2.2	5.1	8.7	39.9	2.6
5.1	0.3	5.4	2.1	25.7	57.3
5.1	1.3	3.4	13.5	64.9	9.9
44.2	4.0	2.1	6.8	39.8	2.5
12.9	...	1.1	...	74.4	11.3
5.8	79.8	11.9
...	100.0
54.3	20.5	3.0	...	22.2	...
43.0	1.9	2.0	7.6	42.1	2.8
3.5	...	0.2	59.7	14.9	18.6
1.2	...	0.8	72.1	11.7	13.8
1.6	0.1	2.0	50.3	17.4	27.9
47.8	35.1	15.4
21.8	32.5	31.0	9.4
4.7	...	4.9	6.1	44.9	33.7
...	52.9	47.1
...	...	1.6	...	57.4	40.9
0.8	...	0.2	64.6	12.4	18.6
1.0	...	0.8	73.7	10.8	13.4
0.9	0.2	1.3	62.8	9.4	24.8
7.5	0.9	7.3	16.0	31.7	33.6
12.4	1.6	6.1	25.0	27.5	25.4
38.7	3.8	4.0	29.2	8.3	6.5
...	28.3	17.5	54.1
4.3	13.2	66.7	15.8
...	2.4	0.1	35.1	27.6	30.9
14.5	0.2	0.4	5.6	69.3	9.6
10.5	0.2	0.5	14.4	38.2	35.7
2.8	1.5	0.4	13.5	41.7	33.4
8.3	3.2	6.3	61.1	0.4	7.8
34.8	7.3	3.3	42.2	0.4	0.3
29.2	49.0	1.6	8.0	1.3	0.6
0.9	...	5.0	45.3	29.0	8.8
23.1	53.2	12.3	7.2
5.7	0.6	8.3	8.5	30.9	44.6

INDIA

			EXPORTS
SITC	PRODUCT GROUP	YEAR	VALUE OF EXPORTS TO WORLD ('000 US \$)
5417	MEDICAMENTS	1975	17756
		1979	69016
5419	PHARMACEUTICAL GOODS	1970	405
		1975	3589
		1979	1985
55	ESSENTIAL OILS, ETC.	1970	9666
		1975	18282
		1979	29814
551	ESSENTIAL OILS, PERFUME	1970	5293
		1975	5643
		1979	4190
5511	ESSENTIAL OILS & RESINOIDS	1970	5229
		1975	5579
		1979	4002
5512	SYNTHETIC PERFUME, ETC.	1979	188
553	PERFUMERY & COSMETICS	1970	3072
		1975	6739
		1979	17470
554	SOAPS, CLEANSING, ETC. PREPS.	1970	1302
		1975	5899
		1979	8154
5541	SOAPS	1970	905
		1975	1553
		1979	2101
5542	SURFACE-ACTING AGENTS	1970	331
		1975	4083
		1979	5203
5543	POLISHES, PASTES, ETC.	1975	263
		1979	850
5711	PROPELLENT POWDERS, ETC.	1975	116
		1979	347
5712	FUSES, PRIMERS & DETONATORS	1970	118
		1975	636
		1979	1440
5811	PRODUCTS OF CONDENSATION, ETC.	1979	256
6674	SYNTHETIC PRECIOUS STONES	1970	569
		1975	252
		1979	1969
TOTAL	CHEMICAL INDUSTRY	1970	39114
		1975	102318
		1979	198688

CF CHEMICALS BY DESTINATION (CONTINUED)

PERCENTAGE SHARE OF EXPORTS TO:

NORTH AMERICA	EEC	JAPAN	OTHER DMES	CPES	ESCAP DCS	OTHER DCS
0.4	8.0	0.8	7.5	28.5	32.9	21.8
9.8	39.4	1.8	4.2	30.8	8.0	5.8
...	10.8	...	19.9	...	30.0	39.3
0.5	14.0	0.3	7.5	0.1	17.5	59.9
0.4	45.6	3.9	2.2	...	19.6	28.2
12.5	17.1	2.7	6.0	24.3	16.9	20.4
6.4	6.1	0.3	1.6	48.0	17.4	20.0
2.9	12.2	1.9	3.6	32.0	11.1	36.2
10.8	27.8	4.4	10.1	32.5	2.7	11.6
10.7	8.4	0.3	0.9	71.6	1.2	6.9
0.3	41.8	7.6	9.5	0.5	5.9	34.4
10.9	28.1	4.4	10.3	32.9	2.4	11.1
10.6	8.3	0.3	0.9	72.4	0.8	6.7
-	43.5	7.3	9.9	0.5	5.5	32.5
5.1	6.2	14.2	74.5
19.4	5.5	1.0	1.2	11.2	20.2	41.4
8.3	9.3	0.6	2.8	9.3	22.8	46.6
4.6	10.0	...	2.7	25.0	9.5	48.1
2.9	0.5	-	0.6	22.2	67.1	5.6
0.3	0.3	0.1	1.0	69.6	26.6	2.2
0.6	1.6	3.2	2.4	63.2	17.1	11.7
3.0	0.7	-	0.7	1.3	90.6	3.6
1.0	1.1	0.1	0.9	10.0	83.9	3.1
2.3	1.3	-	7.7	16.7	49.9	22.0
...	83.7	3.6	12.7
...	96.6	1.6	1.7
-	92.3	-	7.7
...	...	1.2	16.0	1.0	77.2	3.8
...	11.9	31.0	3.6	...	40.8	10.9
...	54.2	45.8
...	98.0	1.9
...	100.0	...
...	51.3	48.7
-	41.6	58.3
2.0	3.2	...	11.6	...	74.7	8.5
16.6	9.6	25.1	17.3	2.6	22.7	6.1
19.4	8.9	1.2	5.3	...	58.3	7.0
47.4	18.5	3.9	0.6	3.4	20.5	5.6
6.3	13.0	2.4	6.3	21.6	21.8	23.5
4.0	9.4	4.0	4.2	30.2	26.0	22.1
9.5	25.9	5.5	4.2	23.4	17.0	14.0

INDIA

EXPORTS OF PETROCHEMICALS BY DESTINATION

SITC	PRODUCT GROUP	YEAR	VALUE OF EXPORTS TO WORLD ('000 US \$)	PERCENTAGE SHARE OF EXPORTS TO:						
				NORTH AMERICA	FEC	JAPAN	OTHER DMES	CPES	ESCAP DCS	OTHER DCS
3218	COKE & SEMI-COKE OF COAL, ETC.	1970	2011	...	56.1	9.5	34.4	...
		1975	989	100.0	...
332	PETROLEUM PRODUCTS	1970	11377	-	3.7	...	1.8	...	91.2	3.3
		1975	17012	3.7	...	-	-	...	95.8	0.5
3321	MOTOR SPIRIT	1970	4555	...	5.6	94.4	...
		1975	1618	38.6	61.2	0.2
3322	LAMP OIL & WHITE SPIRIT	1970	2442	-	100.0	...
		1975	7770	100.0	...
3323	DISTILLATE FUELS	1970	3197	100.0	...
3324	RESIDUAL FUEL OILS	1970	171	99.9	0.1
		1975	6236	100.0	...
3325	LUBRICATING OILS & GREASES	1970	248	1.5	94.2	4.3
		1975	685	0.6	0.1	...	98.1	1.1
3326	MINERAL JELLY & WAXES	1970	402	...	42.4	...	50.2	...	0.6	6.8
3329	PITCH, RESIN, ETC.	1970	363	8.0	92.0
		1975	670	89.3	10.7
521	MINERAL TAR, ETC.	1970	2293	59.6	-	0.3
		1975	7540	79.5	20.5
		1979	5727	98.7	1.3
5211	MINERAL TAR	1975	180	99.9	0.1
5214	DISTILL. PRODS. OF COAL TAR	1970	2284	100.0
		1975	7360	79.0	21.0
		1979	5727	98.7	1.3
5812	PRODS. OF POLYMERIZATION, ETC.	1970	3999	0.1	2.8	-	56.0	0.6	11.9	28.6
		1975	813	...	1.3	...	0.3	...	18.4	80.0
		1979	1575	0.7	1.7	...	0.1	...	76.8	20.7
893	ARTS. OF ARTIFICIAL PLASTIC M.	1970	1811	1.5	6.6	-	0.5	1.3	9.4	80.6
		1975	6453	3.1	3.1	0.4	0.6	3.3	13.0	76.5
		1979	12830	1.4	2.0	-	1.4	0.9	8.9	85.3
TOTAL	PETROCHEMICAL INDUSTRY	1970	21505	0.2	8.3	11.5	11.4	0.2	54.5	13.9
		1975	36281	0.5	0.6	0.1	0.1	0.6	21.9	19.2
		1979	37177	2.2	0.8	-	0.5	0.3	65.5	30.7

INDIA

EXPORTS OF IRON AND STEEL BY DESTINATION

SITC	PRODUCT GROUP	YEAR	VALUE OF EXPORTS TO WORLD ('000 US \$)	PERCENTAGE SHARE OF EXPORTS TO:						
				NORTH AMERICA	EEC	JAPAN	OTHER DMES	CPES	FSCAP DCS	OTHER DCS
671	PIG IRON, SPIEGELEISEN ETC.	1970	49921	5.1	3.3	80.1	10.4	0.3	0.5	0.3
		1975	24089	1.7	9.6	27.9	13.2	1.5	42.8	3.2
		1979	43152	16.6	9.2	30.4	0.2	15.9	14.5	6.1
6712	PIG IRON (INCL. CAST IRON)	1970	33341	-	-	90.4	9.6	-
		1975	20709	0.7	...	32.5	15.4	1.8	49.7	-
		1979	11522	0.9	0.1	...	-	46.9	28.9	6.0
6713	POWDER, SHOT AND SPONGE	1979	168	1.6	6.3	...	61.5	...	30.6	...
5714	FERRO-MANGANESE	1970	11458	21.8	4.9	55.9	12.8	1.5	1.1	1.0
		1975	771	100.0
6715	OTHER FERRO-ALLOYS	1970	4104	...	25.5	61.4	10.4	...	2.4	0.4
		1975	2582	10.9	89.1
		1979	31462	22.4	12.5	41.7	...	4.6	9.2	6.2
672	INGOTS AND FORMS	1970	3861	42.7	...	12.5	41.8	3.0
		1975	19850	0.3	0.1	...	7.2	0.1	87.2	5.1
		1979	9546	0.1	0.2	0.1	...	11.6	78.6	9.4
6723	INGOTS	1970	1647	100.0
6725	BLOOMS, BILLETS, SLABS ETC.	1970	2214	21.8	73.0	5.3
		1975	18794	0.1	0.1	...	7.2	-	87.4	5.2
		1979	9504	0.1	0.2	11.7	78.8	9.3
673	BARS, RODS, ANGLES, SHAPES ETC.	1970	52394	9.6	3.4	1.3	1.9	35.6	18.8	29.6
		1975	30210	0.8	-	...	-	...	38.9	50.2
		1979	30309	1.4	0.8	...	0.2	3.4	17.3	76.9
6731	WIRE ROD	1970	2032	35.1	2.0	...	13.4	0.2	15.7	33.6
		1975	269	8.6	0.7	...	88.2	2.5
		1979	3068	0.4	0.5	34.0	2.6	62.4
6732	BARS & RODS (EXCL. WIRE ROD)	1970	23447	10.8	2.7	0.5	2.2	1.0	24.9	57.8
		1975	25301	0.9	-	...	-	...	30.6	68.4
		1979	26329	1.5	0.8	...	0.2	...	18.8	78.6
6734	ANGLES, SHAPES ETC., OVER 80MM	1970	15661	2.5	7.0	1.7	...	91.7	5.5	1.6
		1975	181	44.3	55.7
		1979	912	1.5	24.5	74.0
6735	ANGLES, SHAPES ETC., UNDER 80MM	1970	11245	12.1	0.1	2.5	1.2	50.1	25.0	9.0
		1975	4459	0.1	...	82.6	17.3
674	UNIVERSALS, PLATES AND SHEETS	1970	500	8.4	-	...	0.2	...	39.4	52.1
		1975	686	0.3	89.3	10.3
		1979	4211	1.6	3.1	23.5	0.6	50.0	12.7	8.5
6741	UNIVERSALS, PLATES, OVER 4.75MM	1970	126	24.6	0.1	75.3	...
		1979	200	17.5	1.4	...	8.4	...	61.6	11.2
6742	MEDIUM PLATES & SHEETS	1970	229	6.8	93.2
		1979	2949	0.1	3.9	33.7	...	52.3	2.5	7.6
6743	PLATES AND SHEETS, UNDER 3MM	1979	661	3.3	0.2	...	1.0	85.2	8.5	1.7
6748	PLATES, SHEETS, UNDER 3MM, COATED	1970	111	67.3	32.7
		1975	618	96.3	3.7
		1979	401	1.8	3.0	70.0	25.1
675	HOOP AND STRIP	1979	135	13.2	5.0	91.8

INDIA

EXPORTS OF IRON AND STEEL BY DESTINATION (CONTINUED)

SITC	PRODUCT GROUP	YEAR	VALUE OF EXPORTS TO WORLD ('000 US \$)	PERCENTAGE SHARE OF EXPORTS TO:						
				NORTH AMERICA	EEC	JAPAN	OTHER DMES	CPES	ESCAP DCS	OTHER DCS
576	RAILS ETC.	1970	10366	-	-	0.9	-	0.6	95.2	3.2
		1975	262	6.2	88.8	5.0
		1979	3566	-	0.1	...	0.5	...	54.3	44.9
6761	RAILS	1970	9301	1.0	97.2	1.7
		1979	3566	-	0.1	...	0.6	...	54.3	44.9
		1975	1066	0.2	0.1	...	0.5	6.0	77.5	15.6
6762	SLEEPERS ETC.	1970	262	6.2	88.8	5.0
		1975	383	1.1	0.7	...	2.8	...	1.5	93.9
		1979	1253	...	-	-	41.6	58.3
678	TUBES, PIPES AND FITTINGS	1970	8263	0.9	2.4	...	9.0	0.2	55.0	15.0
		1975	15081	9.2	6.9	...	4.9	4.3	23.5	51.2
		1979	37771	5.8	0.3	0.2	1.0	1.1	16.8	74.8
6781	TUBES & PIPES OF CAST IRON	1970	56370	11.3	3.2	-	1.7	2.1	16.4	62.5
		1975	1711	17.1	0.1	...	1.2	...	45.6	35.0
		1979	4118	8.1	-	...	0.4	...	41.0	50.4
6782	TUBES & PIPES, SEAMLESS	1970	7840	3.5	1.9	0.1	2.8	9.0	23.3	53.2
		1975	278	20.3	79.7
		1979	358	7.9	3.1	54.2	18.9	15.9
6783	TUBES & PIPES, WELDED ETC.	1970	10219	8.3	9.1	...	6.2	...	20.4	56.0
		1975	27176	-	0.2	3.1	0.9	...	12.1	86.7
		1979	33322	4.0	3.1	...	1.8	0.8	16.1	71.1
6785	TUBE AND PIPE FITTINGS	1970	2245	8.7	2.5	...	2.0	29.1	21.9	35.8
		1975	6450	28.4	1.0	0.9	2.0	6.3	21.2	40.0
		1979	14839	32.1	4.4	0.1	0.8	0.1	13.5	48.9
679	CASTINGS & FORGINGS, UNWORKED	1970	278	32.7	7.0	...	15.1	...	7.7	37.5
		1975	3237	40.6	13.4	0.3	15.2	14.2	6.2	10.0
		1979	3109	67.8	4.7	0.2	8.3	...	12.7	6.2
6791	IRON CASTINGS (ROUGH STATE)	1975	1423	67.4	13.6	...	10.3	...	4.7	3.9
		1979	2597	69.9	5.6	0.3	9.7	...	7.3	7.1
		1975	498	16.3	6.5	1.9	34.6	...	20.8	19.9
6792	STEEL CASTINGS (ROUGH STATE)	1970	159	24.8	11.0	...	25.7	...	12.3	26.2
		1975	1316	20.9	15.8	...	13.1	35.0	2.3	12.9
		1979	512	57.2	0.2	...	0.8	...	40.0	1.7
6793	FORGINGS IN THE ROUGH STATE	1970	131818	6.9	3.4	31.5	5.2	15.2	19.2	18.6
		1975	116364	3.6	2.5	5.9	4.7	1.1	39.9	42.4
		1979	158661	10.2	4.1	8.9	1.4	7.7	23.0	41.3
TOTAL IRON AND STEEL INDUSTRY		1970	131818	6.9	3.4	31.5	5.2	15.2	19.2	18.6
		1975	116364	3.6	2.5	5.9	4.7	1.1	39.9	42.4
		1979	158661	10.2	4.1	8.9	1.4	7.7	23.0	41.3

INDIA

EXPORTS OF MACHINERY AND TRANSPORT EQUIPMENT BY DESTINATION

SITC	PRODUCT GROUP	YEAR	VALUE OF EXPORTS TO WORLD ('000 US \$)	PERCENTAGE SHARE OF EXPORTS TO:						
				NORTH AMERICA	EEC	JAPAN	OTHER DMES	CPES	ESCAP DCS	OTHER DCS
71	NON-ELECTRICAL MACHINERY	1970	36991	1.9	11.8	0.2	11.6	1.3	21.1	51.6
		1975	134076	2.0	11.3	1.3	4.4	3.8	49.6	27.5
		1979	204617	5.2	10.7	0.1	3.9	3.9	26.9	49.0
711	POWER-GENERATING MACHINERY	1970	6930	0.3	16.4	-	5.3	0.3	24.1	53.4
		1975	34696	0.3	25.3	0.7	2.8	1.9	31.8	37.3
		1979	57873	2.9	19.8	-	2.3	0.7	25.7	48.5
7111	STEAM GENERATING BOILERS	1970	502	...	-	2.0	92.5	5.5
		1975	1108	1.1	1.1	...	0.4	...	90.6	6.7
		1979	9758	1.2	0.1	...	0.6	...	79.0	19.0
7112	BOILER HOUSE PLANT	1975	204	...	5.9	94.1	...
7113	STEAM ENGINES	1975	141	...	14.6	...	46.3	...	39.0	0.3
		1979	252	1.1	5.5	...	0.3	...	33.5	59.6
7115	INTERNAL COMBUSTION ENGINES	1970	6425	0.3	17.7	-	5.8	0.2	18.8	57.2
		1975	32861	0.2	26.5	0.7	2.7	1.9	28.9	39.0
		1979	48548	3.2	23.3	-	2.5	0.8	16.0	53.9
7118	ENGINES, N.E.S.	1975	382	...	8.8	...	3.4	5.9	68.3	13.6
		1979	258	13.5	40.9	...	4.9	...	27.2	13.6
		1970	694	0.1	1.9	-	4.5	...	15.8	77.7
712	AGRICULTURAL MACHINERY	1975	3826	2.3	1.2	-	37.2	59.3
		1979	4590	8.4	4.3	...	0.3	...	17.3	69.6
		1970	239	-	4.4	0.1	0.1	...	16.9	78.5
7121	AGR. MACH. FOR SOIL PREP.	1975	1597	4.2	1.3	37.4	57.1
		1979	2501	12.0	1.0	...	0.4	...	15.3	71.2
		1970	318	6.0	94.0
7122	AGR. MACH. F. HARVESTING, ETC.	1975	817	0.2	1.9	9.6	88.3
		1979	526	15.1	22.2	1.1	61.5
		1975	123	16.2	83.8
7123	MILKING MACHINES, ETC.	1979	930	...	5.1	...	0.6	...	9.4	84.9
		1975	658	80.8	19.2
		1979	465	61.4	38.6
7129	AGR. MACH., N.E.S.	1970	136	0.5	1.8	...	22.6	...	36.8	38.3
		1975	631	3.3	1.5	0.2	31.0	64.0
		1979	167	4.2	5.3	19.4	71.1
714	OFFICE MACHINES	1970	2675	-	35.0	1.1	26.0	-	36.3	1.5
		1975	6220	0.4	22.9	22.6	20.7	3.8	23.4	5.0
		1979	1298	3.5	4.3	0.1	22.2	4.7	48.7	15.2
7141	TYPEWRITERS, ETC.	1970	119	...	1.9	0.5	0.1	0.4	97.0	...
		1975	169	0.1	1.1	0.3	89.1	9.3
		1975	534	2.6	0.1	...	61.3	33.5
7142	CALCULATING MACHINES, ETC.	1975	346	0.1	10.8	-	...	66.2	22.4	0.5
7143	STATISTICAL MACHINES	1970	2324	...	39.1	1.0	29.4	...	30.2	0.2
		1975	4346	-	23.9	32.3	29.5	...	7.2	5.6
		1970	231	0.6	11.2	2.6	5.3	...	65.5	14.9
7149	OFFICE MACHINES, N.E.S.	1975	1360	1.6	25.8	0.3	0.5	0.5	67.4	3.8
		1979	690	2.8	8.1	...	40.9	4.5	41.6	1.5

INDIA

SITC	PRODUCT GROUP	YEAR	EXPORTS OF MACHINERY	
			VALUE OF EXPORTS TO WORLD ('000 US \$)	PERCENTAGE NORTH AMERICA
715	METALWORKING MACHINERY	1970	2994	9.5
		1975	8363	21.6
		1979	28434	15.5
7151	MACHINE-TOOLS FOR METALW.	1970	2705	10.5
		1975	7489	23.9
		1979	25785	17.1
7152	METALW. M., OTHER THAN M.-TOOLS	1970	289	...
		1975	873	2.3
		1979	2649	...
717	TEXTILE & LEATHER MACHINERY	1970	10262	0.4
		1975	33646	0.4
		1979	19110	1.3
7171	TEXTILE MACHINERY	1970	9609	0.3
		1975	32694	0.3
		1979	16823	1.4
7173	SEWING MACHINES	1970	605	3.0
		1975	857	2.9
		1979	2192	1.0
718	MACHINES FOR SPECIAL IND.	1970	1581	0.3
		1975	9880	0.1
		1979	24495	1.0
7181	PAPER MILL MACHINERY, ETC.	1975	217	5.3
		1979	1189	1.1
		1975	229	...
7182	PRINTING MACHINERY, ETC.	1979	1840	0.4
		1970	315	...
		1975	6762	-
7183	FOOD-PROCESSING MACHINES	1979	14449	0.1
		1970	1023	0.4
		1975	418	...
7184	CONSTRUCTION & MINING MACH.	1979	4242	5.1
		1975	2253	0.1
		1979	2775	0.2
7185	MINERAL CRUSHING MACH., ETC.	1970	11855	3.0
		1975	37446	1.5
		1979	68817	5.2
719	MACHINERY & APPLIANCES, N.E.S.	1970	1525	-
		1975	4545	2.0
		1979	10117	3.9
7191	HEATING & COOLING EQUIPMENT	1970	3099	3.1
		1975	10694	0.7
		1979	23333	5.2
7192	PUMPS AND CENTRIFUGES	1970	901	0.4
		1975	2868	...
		1979	4460	0.8
7193	MECHANICAL HANDLING EQUIPMENT	1975	261	0.1
		1970		
		1975		
7194	DOMESTIC APPLIANCES	1975		
		1970		
		1975		

AND TRANSPORT EQUIPMENT BY DESTINATION (CONTINUED)

SHARE OF EXPORTS TO:

EEC	JAPAN	OTHER DMES	CPES	ESCAP DCS	OTHER DCS
25.7	0.4	27.2	0.9	25.0	11.2
14.0	0.1	21.9	3.0	17.9	21.4
12.5	0.1	11.1	3.3	28.8	28.5
28.3	0.4	23.0	0.7	26.1	10.9
15.0	0.2	20.2	3.3	18.1	19.3
13.5	0.1	11.3	3.6	29.0	25.1
1.7	0.5	66.7	3.3	14.1	13.7
5.5	...	35.8	...	16.9	39.5
2.8	...	8.4	...	26.4	62.2
1.4	-	2.4	0.3	11.3	84.2
1.6	0.1	0.4	2.5	86.3	8.6
4.1	0.3	1.1	6.2	39.0	48.0
0.8	...	0.1	0.3	9.7	88.7
1.5	-	0.2	2.7	86.8	8.4
4.0	0.3	1.2	7.1	40.0	46.0
9.9	0.2	35.2	...	33.1	14.7
4.8	0.7	7.6	...	67.0	16.5
3.5	...	0.2	...	30.8	64.5
1.4	-	23.0	0.2	32.3	40.5
1.1	...	1.0	0.1	58.3	39.1
2.1	-	1.7	2.0	20.7	72.4
15.8	24.2	45.2
0.2	...	1.7	0.8	53.5	42.6
10.2	2.9	58.2	27.5
21.5	...	0.3	26.6	35.2	16.0
3.1	...	2.2	...	50.7	44.0
0.7	...	0.1	...	77.4	21.5
0.5	-	0.4	...	13.5	85.4
1.1	...	33.8	...	27.0	37.7
1.1	...	22.5	...	32.7	43.7
0.4	...	7.5	...	33.1	53.9
...	...	0.1	...	8.9	90.9
0.7	...	0.1	...	15.8	83.1
11.4	0.2	14.8	3.3	22.2	43.7
8.2	0.2	4.3	8.2	43.3	34.3
7.9	0.1	3.9	7.2	26.3	49.3
1.5	...	2.0	...	40.2	56.3
0.7	...	4.0	...	37.4	55.5
0.6	0.2	2.2	0.3	22.5	70.2
6.4	...	18.8	...	12.9	58.8
10.1	0.3	1.8	8.5	40.5	38.0
12.0	0.1	3.7	11.0	14.5	53.4
15.1	...	0.3	...	22.1	62.1
0.4	-	0.6	14.1	46.6	38.3
1.5	...	10.6	1.0	37.1	48.9
0.2	...	5.0	...	8.5	86.2

INDIA

			EXPORTS
			VALUE OF EXPORTS TO WORLD
SITC	PRODUCT GROUP	YEAR	('000 US \$)
7195	POWERED-TOOLS, N.E.S.	1970	1243
		1975	1907
		1979	6773
7196	OTHER NON-ELECTR. MACHINES	1970	376
		1975	1293
		1979	4343
7197	BALL, ROLLER BEARINGS, ETC.	1970	195
		1975	651
		1979	1297
7198	MACHINERY & APPLIANCES, N.E.S.	1970	986
		1975	4815
		1979	11013
7199	PARTS & ACCESSORIES, N.E.S.	1970	3503
		1975	10411
		1979	7482
72	ELECTRICAL MACHINERY	1970	22174
		1975	76842
		1979	107859
722	EL. POWER MACH. & SWITCHGEAR	1970	5606
		1975	20827
		1979	40798
7221	ELECTRIC POWER MACHINERY	1970	3496
		1975	10310
		1979	22037
7222	SWITCHGEAR, ETC.	1970	2110
		1975	10516
		1979	18761
723	EQUIP. F. DISTR. ELECTRICITY	1970	5124
		1975	21149
		1979	10354
7231	ELECTR. INSULATING EQUIPMENT	1970	4896
		1975	17731
		1979	8431
724	TELECOMMUNICATIONS APPARATUS	1970	3881
		1975	9702
		1979	6334
7242	RADIO BROADCAST RECEIVERS	1970	2565
		1975	6903
		1979	1586
7249	TELECOMM. EQUIPMENT, N.E.S.	1970	1315
		1975	2761
		1979	4748
725	DOMESTIC ELECTR. EQUIPMENT	1970	2527
		1975	9784
		1979	15826
726	ELECTRO-MEDICAL APPARATUS, ETC.	1975	461

OF MACHINERY AND TRANSFERT EQUIPMENT BY DESTINATION (CONTINUED)

PERCENTAGE SHARE OF EXPORTS TO:

NORTH AMERICA	EEC	JAPAN	OTHER DMES	CPES	ESCAP DCS	OTHER DCS
13.1	43.5	-	4.5	11.2	14.8	12.9
5.6	30.0	0.6	10.4	0.5	20.8	31.8
6.5	17.8	0.1	11.4	12.2	34.8	17.0
-	28.0	2.0	0.5	...	23.6	45.8
1.7	4.3	...	4.2	38.3	22.9	28.6
8.4	2.8	...	1.2	32.8	13.3	41.5
0.5	51.0	...	1.1	...	4.3	43.1
3.1	33.3	...	22.7	0.5	29.2	11.1
5.1	49.7	...	3.4	...	24.6	11.2
2.6	0.4	-	10.4	5.9	20.4	60.1
0.4	0.4	...	0.4	...	67.6	31.1
2.5	0.6	-	0.8	0.7	34.7	60.7
1.9	7.1	3.6	27.9	5.5	26.1	26.6
2.1	10.3	0.2	7.5	11.8	45.1	23.0
10.3	6.4	3.3	1.5	-	49.7	31.5
0.4	13.1	0.2	3.6	7.0	21.0	54.7
0.4	6.0	0.3	3.0	23.8	25.1	41.3
7.4	5.7	0.2	4.4	16.7	20.3	45.3
0.3	18.0	-	5.5	1.9	28.2	45.0
0.5	4.5	0.5	3.2	0.7	43.1	47.3
0.9	2.9	0.2	7.3	0.1	24.3	64.3
0.2	20.7	-	4.2	3.0	33.3	38.6
0.7	1.9	0.1	1.6	1.3	56.5	37.9
0.1	0.7	3.4	12.0	-	22.7	64.2
0.5	13.4	3.1	10.5	...	19.9	55.5
0.3	7.1	0.9	4.7	0.2	30.0	56.5
1.8	5.4	-	1.7	0.3	25.2	64.4
...	5.7	0.2	2.4	10.7	30.3	50.5
-	0.5	...	0.4	54.5	23.3	21.2
0.4	0.9	...	0.9	43.2	27.6	27.1
...	6.0	0.2	2.2	11.2	29.9	50.4
...	0.1	...	-	64.9	17.6	17.3
0.4	0.4	...	0.6	53.0	24.3	21.1
-	22.5	-	1.2	0.8	5.3	70.2
1.2	19.6	-	4.1	5.8	14.6	54.4
4.6	36.1	0.1	7.5	8.7	22.1	18.8
-	22.8	...	1.0	1.2	1.8	73.1
0.2	23.1	-	1.9	8.1	8.5	57.8
9.9	18.8	...	14.0	16.7	8.3	32.2
-	21.9	3.1	1.5	...	12.0	64.4
3.7	11.0	-	9.8	-	29.9	45.5
3.1	41.5	0.1	5.3	6.0	26.7	14.4
0.1	0.1	-	0.9	1.4	9.5	88.1
0.2	0.1	...	5.2	0.8	5.2	97.4
33.9	0.9	-	1.2	...	5.2	54.8
0.1	2.8	2.6	1.3	23.7	59.2	10.2

INDIA

SITC	PRODUCT GROUP	YEAR	EXPORTS OF MACHINERY	
			VALUE OF EXPORTS TO WORLD ('000 US \$)	PERCENTAGE NORTH AMERICA
725	ELECTRO-MEDICAL APPARATUS, ETC.	1979	113	19.8
7262	X-RAY APPARATUS	1975	411	0.1
729	OTHER ELECTR. MACHINERY	1970	4969	1.3
		1975	14918	0.7
		1979	34434	5.5
		1979	17716	...
7291	BATTERIES & ACCUMULATORS	1970	2706	0.1
		1975	8543	...
		1979	17716	...
7292	ELECTRIC LAMPS	1970	367	0.9
		1975	1829	0.3
		1979	3500	0.9
7293	THERMIONIC, ETC. VALVES & TUBES	1970	459	4.3
		1975	135	7.3
		1979	1707	25.6
7294	AUTOMOTIVE ELECTR. EQUIPMENT	1970	254	0.4
		1975	732	1.4
		1979	2192	0.5
7295	ELECTR. MEASURING INSTRUMENTS	1975	342	11.0
		1979	2181	4.8
7296	ELECTRO-MECHANICAL HAND-TOOLS	1979	211	...
7299	ELECTRICAL MACHINERY, N.E.S.	1970	1064	0.8
		1975	3300	1.2
		1979	6926	18.7
		1979	35876	0.9
73	TRANSPORT EQUIPMENT	1970	106571	0.7
		1975	169073	1.8
		1979	2936	-
731	RAILWAY VEHICLES	1970	20778	...
		1975	18844	0.3
		1979	8069	...
7315	RAILWAY PASSENGER CARS	1975	6077	...
		1979	2200	...
7316	RAILWAY FREIGHT CARS	1970	7795	...
		1975	5281	...
		1979	736	0.1
7317	PARTS OF LOCOMOTIVES, ETC.	1970	4914	...
		1975	7486	0.7
		1979	23762	0.2
732	ROAD MOTOR VEHICLES	1970	52307	0.9
		1975	90363	2.2
		1979	3150	0.1
7321	PASSENGER MOTOR CARS	1970	503	...
		1975	1000	11.0
		1979	2834	...
7322	BUSES (INCL. TROLLEYBUSES)	1970	11636	...
		1975	12256	...
		1979	12256	...

 ANI TRANSPORT EQUIPMENT BY DESTINATION (CONTINUED)

SHARE OF EXPORTS TO:

EEC	JAPAN	OTHER DMES	CPES	ESCAP DCS	OTHER DCS
0.6	...	40.3	...	27.0	12.4
3.2	...	1.4	26.7	57.8	10.9
14.7	0.7	4.6	16.7	20.6	41.4
10.8	0.7	3.7	39.0	21.4	23.6
7.0	0.3	2.8	37.5	17.9	28.9
8.8	-	3.6	28.5	16.9	42.1
8.7	...	1.3	62.9	11.0	16.0
3.2	...	0.1	67.6	9.5	19.5
8.9	0.8	5.2	-	15.5	68.6
1.2	5.0	8.0	12.3	13.0	60.1
0.6	2.0	8.6	0.5	44.1	43.3
66.5	5.3	4.7	12.8	6.0	0.4
23.0	3.7	12.4	39.6	12.5	1.5
5.6	1.1	2.7	1.2	6.6	57.3
8.9	...	8.5	...	11.2	71.1
12.5	0.6	21.3	18.8	20.8	24.6
10.8	...	11.7	26.6	12.9	37.5
33.3	...	1.2	0.6	34.5	19.3
27.3	0.3	1.8	6.1	8.3	51.2
4.7	...	3.3	25.4	13.7	53.0
12.2	0.5	5.6	-	39.1	41.8
18.0	-	3.6	0.9	52.2	24.1
12.8	0.3	4.0	2.0	33.8	28.3
1.7	0.1	12.1	1.8	30.9	48.2
3.2	-	10.8	1.3	39.3	43.5
7.8	-	2.2	0.8	50.2	35.0
1.0	...	7.9	15.7	11.7	11.1
0.1	0.1	43.6	0.9	45.7	7.9
0.1	...	0.1	4.0	61.1	27.5
...	95.6	...
...	89.9	...
...	...	9.5	20.4
...	...	78.5	...	2.5	19.0
...	65.7	34.3
4.0	...	2.9	1.7	46.5	44.3
0.5	0.4	59.7	4.0	32.1	3.2
0.3	...	0.3	10.2	34.4	45.1
1.1	...	16.4	0.8	30.8	50.7
3.3	-	3.8	1.3	40.8	48.2
3.1	-	3.5	0.2	49.7	40.5
0.3	...	96.2	...	3.3	-
1.3	...	1.1	...	95.7	1.9
4.6	...	7.5	1.1	51.0	24.9
...	...	0.3	...	59.2	40.6
...	32.3	67.7
...	6.9	92.7

INDIA

			EXPORTS
			VALUE OF EXPORTS TO WORLD
SITC	PRODUCT GROUP	YEAR	('000 US \$)
7323	LORRIES & TRUCKS	1970	5784
		1975	6106
		1979	5535
7324	SPECI. PURPOSE LORRIES, ETC.	1970	382
		1975	478
		1979	4209
7325	ROAD TRACTORS	1970	337
		1975	330
		1979	525
7326	CHASSIS WITH ENGINES F. 732.1	1970	1676
		1975	3541
7327	OTHER CHASSIS WITH ENGINES	1970	2325
		1975	2909
		1979	25377
7328	BODIES, CHASSIS, FRAMES, ETC.	1970	7128
		1975	23881
		1979	36344
7329	MOTORCYCLES, ETC. & THEIR PARTS	1970	145
		1975	2922
		1979	5118
733	ROAD VEHICLES, NOT MOTORIZED	1970	9015
		1975	29658
		1979	40332
7331	BICYCLES, ETC.	1970	8989
		1975	29565
		1979	40107
7333	TRAILERS, ETC.	1979	225
734	AIRCRAFT	1970	107
		1975	1128
		1979	239
7349	AIRSHIPS, BALLOONS, ETC.	1975	1128
		1979	239
735	SHIPS & BOATS	1975	2700
		1979	19294
7353	SHIPS, OTHER THAN WARSHIPS	1975	1729
		1979	19262
7359	SHIPS & BOATS, N.E.S.	1975	970
TOTAL	MACHINES, TRANSPORT EQUIP.	1970	95040
		1975	317489
		1979	481549

OF MACHINERY AND TRANSPORT EQUIPMENT BY DESTINATION (CONTINUED)

PERCENTAGE SHARE OF EXPORTS TO:

NORTH AMERICA	EEC	JAPAN	OTHER DMES	CPFS	ESCAP DCS	OTHER DCS
...	0.9	2.0	22.0	75.1
...	28.6	65.6
...	0.1	16.1	83.8
...	39.6	60.3
...	74.5	3.7	21.3
...	0.2	66.4	33.4
...	100.0
...	57.1	42.9
...	11.0	...	69.4	19.6
...	85.6	14.4
...	60.6	39.4
...	9.9	...	9.6	80.6
...	66.2	24.4
...	0.1	...	-	...	85.8	14.1
0.5	3.5	-	8.0	1.0	33.9	53.1
1.9	7.0	0.1	8.3	1.4	36.3	44.9
5.0	6.7	-	7.7	0.5	40.7	39.2
...	6.7	...	36.0	57.3
1.6	1.3	...	-	...	82.0	7.8
1.1	6.2	...	4.2	...	57.3	20.0
3.3	2.4	0.3	2.4	-	37.7	53.8
0.9	2.6	-	1.3	0.8	31.9	62.5
1.9	12.4	0.1	1.4	0.5	40.7	39.0
3.3	2.4	0.3	2.4	-	37.6	53.9
0.9	2.6	-	1.3	0.8	31.8	62.7
1.9	12.5	0.1	1.4	0.5	40.7	38.8
-	1.4	24.0	74.6
...	99.0	1.0	...
1.0	78.8	18.5	1.3	0.4
1.8	34.3	36.2	27.7
1.0	78.8	18.5	1.3	0.4
1.8	34.3	36.2	27.7
...	3.4	...	59.6	37.0
1.0	27.6	...	-	1.0	62.5	7.9
...	66.1	33.9
1.0	27.7	1.0	62.5	7.8
...	9.5	...	48.0	42.5
1.2	8.3	0.2	9.9	2.8	24.8	51.0
1.2	7.3	0.6	6.2	7.8	40.2	36.2
4.5	8.6	0.1	3.4	5.7	33.6	43.3

INDONESIA

			EXPORTS
			VALUE OF
			EXPORTS TO
			WORLD
SITC	PRODUCT GROUP	YEAR	('000 US \$)
512	ORGANIC CHEMICALS	1975	1146
		1980	8983
5122	ALCOHOLS, PHENOLS, ETC.	1975	1112
		1980	6155
5123	ETHERS, EPOXIDES, ACETALS	1980	916
5125	ACIDS & DERIVATIVES	1980	235
5127	NITROGEN-FUNCTION COMPOUNDS	1980	1670
513	INORGANIC CHEMICALS	1975	692
		1980	1513
5132	CHEMICAL ELEMENTS, N.E.S.	1975	610
		1980	272
5136	OTHER INORGANIC BASES	1980	1241
514	OTHER INORGANIC CHEMICALS	1980	1825
5149	INORG. CHEM. PRODUCTS, N.E.S.	1980	1785
53	DYEING, TANNING, ETC. MATERIALS	1970	289
		1975	134
		1980	1540
531	SYNTHETIC ORG. DYE STUFFS, ETC.	1980	216
532	DYEING & TANNING EXTRACTS, ETC.	1970	289
		1980	1251
5324	TANNING EXTR. (VEGETABLE ORIG.)	1970	249
		1980	1251
541	MEDICINAL & PHARM. PRODUCTS	1970	2729
		1975	12428
		1980	11668
5414	OPIUM ALKALOIDS, ETC.	1970	2724
		1975	11592
		1980	6750
5417	MEDICAMENTS	1975	718
		1980	4761
55	ESSENTIAL OILS, ETC.	1970	2112
		1975	9610
		1980	21571
551	ESSENTIAL OILS, PERFUME	1970	2109
		1975	9588
		1980	21177
5511	ESSENTIAL OILS & RESINOIDS	1970	2109
		1975	9582
		1980	21127
553	PERFUMERY & COSMETICS	1980	302
561	FERTILIZERS, MANUFACTURED	1975	177
		1980	34892
5611	NITROGENOUS FERTILIZERS	1975	177
		1980	34892
TOTAL CHEMICAL INDUSTRY		1970	5147
		1975	24233
		1980	81995

CF CHEMICALS BY DESTINATION

PERCENTAGE SHARE OF EXPORTS TO:

NORTH AMERICA	EEC	JAPAN	OTHER DMES	CPES	ESCAP DCS	OTHER DCS
...	26.4	73.1	0.5	...
3.7	10.9	53.2	4.1	...	23.3	...
...	24.6	75.4
...	5.8	76.2	2.6	...	11.3	...
26.2	68.3	5.3	0.2
...	...	89.8	9.1	...	1.1	...
5.6	0.1	...	11.0	...	83.3	...
44.7	24.1	17.2	3.8	...	10.2	...
...	11.3	6.3	0.3	...	82.1	...
50.7	22.4	19.5	4.3	...	3.2	...
...	62.6	35.3	1.8	...	0.3	...
...	100.0	...
...	...	99.4	0.6	...
...	...	100.0
...	0.2	1.6	98.2	...
0.7	0.2	...	2.4	...	94.2	...
0.8	35.8	2.9	1.6	...	58.6	0.2
...	19.0	4.1	76.8	...
...	0.2	1.6	98.2	...
1.0	40.8	...	2.0	...	55.9	0.2
...	0.2	1.9	97.9	...
1.0	40.8	...	2.0	...	55.9	0.2
0.7	95.8	...	3.0	...	0.5	-
20.6	44.4	0.2	5.6	2.9	25.4	0.7
14.3	32.3	...	5.1	...	37.1	10.7
0.7	95.9	...	3.0	...	0.4	...
21.8	45.1	...	5.4	3.1	24.2	0.4
25.4	51.6	...	8.7	...	14.3	...
4.9	40.8	3.3	0.6	...	44.1	5.8
0.2	2.7	...	0.1	...	70.6	26.3
31.5	45.2	7.3	1.0	...	13.9	...
26.0	50.0	9.9	3.1	-	6.2	0.7
47.1	35.5	2.1	4.4	...	9.5	0.4
31.5	45.3	7.3	1.0	...	13.9	...
26.0	50.2	9.9	3.1	-	6.1	0.7
47.1	36.2	1.9	4.4	...	8.8	0.5
31.5	45.3	7.3	1.0	...	13.9	...
26.1	50.2	9.9	3.1	-	6.0	0.7
47.2	36.3	1.9	4.4	...	8.8	0.5
61.6	...	10.9	27.6	...
...	100.0	...
...	1.6	...	97.3	1.2
...	100.0	...
...	1.6	...	97.3	1.2
13.3	69.4	3.1	2.0	...	11.7	-
22.2	44.6	8.0	4.2	1.5	17.3	0.7
14.9	16.0	9.0	3.0	...	54.3	2.1

INDONESIA

EXPORTS OF PETROCHEMICALS BY DESTINATION

SITC	PRODUCT GROUP	YEAR	VALUE OF EXPORTS TO WORLD ('000 US \$)	PERCENTAGE SHARE OF EXPORTS TO:						
				NORTH AMERICA	EEC	JAPAN	OTHER DMES	CPES	ESCAP DCS	OTHER DCS
53102	PETROLEUM, PARTLY REFINED	1975	10195	100.0
332	PETROLEUM PRODUCTS	1970	37863	0.2	3.4	65.2	4.3	-	20.8	3.6
		1975	395241	15.3	10.3	57.4	0.1	0.5	7.5	0.3
		1980	1187458	12.3	1.5	80.9	0.6	...	4.3	...
3321	MOTOR SPIRIT	1970	2688	...	11.2	45.2	1.1	...	25.8	-
		1975	11146	60.0	33.1	-
3322	LAMP OIL & WHITE SPIRIT	1970	342	6.7	-
		1975	233275	20.4	13.3	58.3	-	0.8	5.9	0.3
3323	DISTILLATE FUELS	1970	2272	-	7.2	32.9	3.8	0.1	28.1	21.1
3324	RESIDUAL FUEL OILS	1970	30751	0.3	1.9	73.8	4.9	-	16.2	2.8
		1975	91852	7.0	10.4	70.4	0.1	...	8.3	0.4
		1980	1179253	12.4	1.5	81.5	0.6	...	3.6	...
3325	LUBRICATING OILS & GREASES	1980	317	...	12.6	-	87.4	...
3326	MINERAL JELLY & WAXES	1970	1810	...	11.5	86.2	...
		1975	30811	21.0	0.7	63.8	0.9	...	12.9	0.8
		1980	9221	100.0	...
3329	PITCH, RESIN, ETC.	1975	498	99.9	-
3411	GAS, NATURAL	1980	2881241	10.2	1.5	84.4	3.3	...	0.7	...
521	MINERAL TAR, ETC.	1980	1679	100.0	...
5214	DISTILL. PRODS. OF COAL TAR	1980	1679	100.0	...
85101	FOOTWEAR WITH PLASTIC MATERIAL	1980	775	11.9	...	33.5	-	...	52.2	2.3
893	ARTS. OF ARTIFICIAL PLASTIC M.	1980	127	0.2	1.9	3.9	4.0	...	87.8	...
TOTAL	PETROCHEMICAL INDUSTRY	1970	37863	0.2	3.4	65.2	4.3	-	20.8	3.6
		1975	405480	14.9	10.0	58.5	0.1	0.5	7.3	0.3
		1980	4071306	10.8	1.5	83.3	2.5	...	1.8	...

INDONESIA

EXPORTS OF IRON AND STEEL BY DESTINATION

SITC	PRODUCT GROUP	YEAR	VALUE OF EXPORTS TO WORLD ('000 US \$)	PERCENTAGE SHARE OF EXPORTS TO:						
				NORTH AMERICA	EEC	JAPAN	OTHER DMES	CPES	ESCAP DCS	OTHER DCS
671	PIG IRON, SPIEGELEISEN ETC.	1980	9567	40.8	49.2	...
6713	POWDER, SHOT AND SPONGE	1980	9567	40.8	49.2	...
673	BARS, RODS, ANGLES, SHAPES ETC.	1980	7705	87.0	13.0
6731	WIRE ROD	1980	1000	100.0
6732	BARS & RODS (EXCL. WIRE ROD)	1980	6705	100.0	...
678	TUBES, PIPES AND FITTINGS	1975	219	...	0.1	99.9	...
		1980	1417	4.3	27.3	24.5
6783	TUBES & PIPES, WELDED ETC.	1975	126	...	0.1	99.9	...
6785	TUBE AND PIPE FITTINGS	1980	1411	4.4	27.0	24.6
TOTAL	IRON AND STEEL INDUSTRY	1975	362	-	-	99.9	...
		1980	18776	21.5	62.9	7.2

INDONESIA IA

			EXPORTS
			VALUE OF EXPORTS TO WORLD
SITC	PRODUCT GROUP	YEAR	('000 US \$)
71	NON-ELECTRICAL MACHINERY	1970	3584
		1975	14766
711	POWER-GENERATING MACHINERY	1980	4095
		1975	7958
7114	AIRCRAFT ENGINES	1980	133
		1975	2212
7115	INTERNAL COMBUSTION ENGINES	1975	5719
		1980	116
712	AGRICULTURAL MACHINERY	1980	114
714	OFFICE MACHINES	1975	269
7143	STATISTICAL MACHINES	1975	238
717	TEXTILE & LEATHER MACHINERY	1975	202
7171	TEXTILE MACHINERY	1975	199
718	MACHINES FOR SPECIAL IND.	1975	2458
		1980	1879
7184	CONSTRUCTION & MINING MACH.	1975	2451
		1980	1779
719	MACHINERY & APPLIANCES, N.E.S.	1975	3856
		1980	1882
7191	HEATING & COOLING EQUIPMENT	1975	133
		1980	116
7192	PUMPS AND CENTRIFUGES	1975	3298
7193	MECHANICAL HANDLING EQUIPMENT	1975	153
		1980	1677
7199	PARTS & ACCESSORIES, N.E.S.	1975	183
72	ELECTRICAL MACHINERY	1975	12948
		1980	97143
722	EL. POWER MACH. & SWITCHGEAR	1975	6212
		1980	924
7221	ELECTRIC POWER MACHINERY	1975	482
		1980	377
7222	SWITCHGEAR, ETC.	1975	5730
		1980	548
724	TELECOMMUNICATIONS APPARATUS	1975	1709
		1980	2141
7241	TV BROADCAST RECEIVERS	1975	411
		1980	206
7242	RADIO BROADCAST RECEIVERS	1975	589
7249	TELECOMM. EQUIPMENT, N.E.S.	1975	709
		1980	1927
725	DOMESTIC ELECTR. EQUIPMENT	1975	268
729	OTHER ELECTR. MACHINERY	1975	4736
		1980	94015
7291	BATTERIES & ACCUMULATORS	1980	3371
7293	THERMIONIC, ETC. VALVES & TUBES	1980	90638

OF MACHINERY AND TRANSPORT EQUIPMENT BY DESTINATION

PERCENTAGE SHARE OF EXPORTS TO:

NORTH AMERICA	EFC	JAPAN	OTHER DMES	CPES	ESCAP DCS	OTHER DCS
1.1	21.1	6.2	21.6	0.2	49.8	...
5.1	20.6	0.3	14.5	...	57.3	...
0.2	1.1	2.2	0.6	1.1	91.9	2.8
8.3	35.4	0.4	24.6	...	27.5	...
7.5	...	0.2	92.3	...
8.6	42.6	1.4	3.7	...	37.2	...
8.3	32.8	-	32.8	...	23.4	...
...	100.0	...
...	0.7	...	99.3	...
2.7	66.3	0.1	0.6	...	30.3	...
3.0	74.9	22.0	...
...	1.4	0.9	97.5	...
...	0.2	0.9	98.9	...
...	-	-	7.3	...	92.6	...
...	1.9	2.3	95.8	...
...	-	...	7.4	...	92.6	...
...	...	1.7	98.3	...
2.3	1.2	0.2	-	...	95.9	...
...	0.2	2.4	1.2	2.3	87.9	6.0
-	4.5	3.7	91.7	...
...	2.4	97.6
2.2	0.4	-	97.3	...
...	90.5	...
...	0.1	2.6	...	2.6	94.7	...
0.1	6.7	92.9	...
7.6	0.3	1.3	0.8	...	90.0	-
0.1	0.6	0.8	-	...	98.6	...
15.5	0.1	0.3	0.5	...	83.6	...
6.6	0.9	...	92.5	...
1.7	0.5	...	6.8	...	90.9	...
16.0	84.0	...
16.6	-	0.3	-	...	83.0	...
0.2	1.5	...	98.3	...
...	1.5	7.6	4.2	...	86.7	0.2
0.5	23.9	0.1	0.1	...	75.3	...
...	...	5.7	94.3	...
...	...	0.4	99.3	...
...	0.9	6.2	12.2	...	80.2	0.5
...	3.0	9.3	-	...	87.7	...
0.6	26.5	-	0.2	...	72.6	...
...	...	3.7	96.3	...
0.4	-	0.3	99.2	...
-	...	0.8	-	...	99.2	...
...	...	21.7	0.5	...	77.8	...
-	100.0	...

INDONESIA

EXPORTS OF MACHINERY AND TRANSPORT EQUIPMENT BY DESTINATION (CONTINUED)

SITC	PRODUCT GROUP	YEAR	VALUE OF EXPORTS TO WORLD ('000 US \$)	PERCENTAGE SHARE OF EXPORTS TO:						
				NORTH AMERICA	EEC	JAPAN	OTHER DMES	CPES	ESCAP DCS	OTHER DCS
7294	AUTOMOTIVE ELECTR. EQUIPMENT	1975	126	3.8	96.2	...
7295	ELECTR. MEASURING INSTRUMENTS	1975	4233	0.3	-	-	99.7	...
7299	ELECTRICAL MACHINERY, N.E.S.	1975	258	...	0.1	4.7	95.2	...
73	TRANSPORT EQUIPMENT	1975	4345	6.1	31.4	3.9	17.4	0.3	30.1	...
		1980	7724	0.2	41.7	1.4	1.9	...	54.3	...
732	ROAD MOTOR VEHICLES	1975	234	1.1	8.0	4.3	1.5	...	85.1	...
		1980	4109	-	0.1	1.1	1.3	...	97.5	...
7323	LORRIES & TRUCKS	1975	105	0.5	...	99.5	...
		1980	465	1.1	98.9	...
7328	BODIES, CHASSIS, FRAMES, ETC.	1980	3571	0.2	1.5	...	98.3	...
734	AIRCRAFT	1975	3037	8.6	44.3	5.0	24.8	0.5	13.2	...
		1980	2127	0.7	81.4	3.1	4.4	...	8.8	...
7349	AIRSHIPS, BALLOONS, ETC.	1975	3037	8.6	44.3	5.0	24.8	0.5	13.2	...
		1980	2127	0.7	81.4	3.1	4.4	...	8.8	...
735	SHIPS & BOATS	1975	1073	65.9	...
		1980	1488	...	100.0
7353	SHIPS, OTHER THAN WARSHIPS	1980	1488	...	100.0
7359	SHIPS & BOATS, N.E.S.	1975	1061	65.6	...
TOTAL	MACHINES, TRANSPORT EQUIP.	1970	3584	1.1	21.1	6.2	21.6	0.2	49.8	...
		1975	32059	6.2	13.9	1.2	5.4	-	66.8	-
		1980	108962	0.1	3.5	0.9	0.2	-	95.2	0.1

IRAN

			EXPORTS
			VALUE OF EXPORTS TO WORLD
SITC	PRODUCT GROUP	YEAR	('000 US \$)
2741	SULPHUR, OTHER THAN SUBLIMED	1970	4279
		1975	4371
		1977	18078
512	ORGANIC CHEMICALS	1970	277
		1977	197
5122	ALCOHOLS, PHENOLS, ETC.	1970	277
		1977	171
513	INORGANIC CHEMICALS	1970	648
		1975	11355
		1977	11712
5132	CHEMICAL ELEMENTS, N.E.S.	1975	7610
5133	INORGANIC ACIDS, ETC.	1970	157
5136	OTHER INORGANIC BASES	1970	464
		1975	3699
		1977	11624
53	DYEING, TANNING, ETC. MATERIALS	1975	174
		1977	135
531	SYNTHETIC ORG. DYESTUFFS, ETC.	1975	101
541	MEDICINAL & PHARM. PRODUCTS	1970	177
		1975	847
		1977	1067
5417	MEDICAMENTS	1970	169
		1975	822
		1977	1016
55	ESSENTIAL OILS, ETC.	1970	8673
		1975	22818
		1977	20199
551	ESSENTIAL OILS, PERFUME	1975	357
		1977	493
5512	SYNTHETIC PERFUME, ETC.	1975	357
		1977	493
553	PERFUMERY & COSMETICS	1970	287
		1977	3631
554	SOAPS, CLEANSING, ETC. PREPS.	1970	8387
		1975	22455
		1977	16075
5541	SOAPS	1970	178
		1975	788
5542	SURFACE-ACTING AGENTS	1970	8208
		1975	21667
		1977	16010
6674	SYNTHETIC PRECIOUS STONES	1975	731
		1977	151
		TOTAL CHEMICAL INDUSTRY	1970
		1975	40559
		1977	51611

CF CHEMICALS BY DESTINATION

PERCENTAGE SHARE OF EXPORTS TO:

NORTH AMERICA	FEC	JAPAN	OTHER DMFS	CPES	ESCAP DCS	OTHER DCS
...	49.9	...	33.0	5.2
...	15.7	...	84.2	0.1
44.6	44.2	...	11.1	-
...	98.1	1.9	...
...	1.8	1.8	96.3
...	98.1	1.9	...
...	100.0
...	71.6	...	0.2	28.1
...	2.7	...	51.3	...	43.3	2.7
0.2	-	...	99.4	...	0.3	-
...	38.2	...	61.8	...
...	100.0
...	100.0	-
...	5.2	...	78.9	...	4.8	8.0
...	100.0	-
...	1.3	...	1.7	...	27.6	69.4
...	11.4	11.6	1.5	...	43.5	32.1
...	2.2	...	2.9	...	10.0	84.9
...	24.0	...	6.3	...	0.6	69.1
2.6	16.4	...	1.9	...	1.0	78.1
...	4.1	...	0.1	16.9	0.5	78.4
...	21.9	...	6.6	...	0.6	70.8
2.7	14.8	...	2.0	...	1.0	79.5
...	0.8	...	0.1	17.8	0.5	80.9
...	0.2	88.1	4.1	7.6
...	68.9	5.9	18.8
...	0.8	67.9	4.6	26.7
...	0.1	99.8
...	100.0
...	100.0
...	100.0
-	3.6	43.1	53.2
...	99.6	-	0.3
...	0.2	90.9	2.8	6.0
...	70.0	6.0	17.5
...	1.0	62.8	5.8	30.4
...	10.0	69.8	20.3
...	13.1	83.2	3.7
...	92.9	1.4	5.7
...	72.1	3.1	18.0
...	1.0	63.0	5.5	30.5
92.7	0.8	6.3	0.2	...
100.0
...	0.5	...	18.6	55.9	12.9	8.5
1.7	1.1	0.1	16.1	38.9	24.9	13.5
16.0	0.5	-	38.1	26.9	5.9	12.6

IRAN

EXPORTS OF PETROCHEMICALS BY DESTINATION

SITC	PRODUCT GROUP	YEAR	VALUE OF EXPORTS TO WORLD ('000 US \$)	PERCENTAGE SHARE OF EXPORTS TO:						
				NORTH AMERICA	EEC	JAPAN	OTHER DMES	CPES	ESCAP DCS	OTHER DCS
332	PETROLEUM PRODUCTS	1977	1419682	0.6
3321	MOTOR SPIRIT	1977	1238163	0.5
3322	LAMP OIL & WHITE SPIRIT	1977	29612	3.7
3323	DISTILLATE FUELS	1977	55610	-
3324	RESIDUAL FUEL OILS	1977	95448	0.5
3325	LUBRICATING OILS & GREASES	1975	569	-
3329	PITCH, RESIN, ETC.	1977	430	1.4
3411	GAS, NATURAL	1970	13865	1.7	...	31.4	0.9	61.6	...	4.5
85101	FOOTWEAR WITH PLASTIC MATERIAL	1970	2815	...	0.2	...	0.2	97.5	2.1	-
		1975	3828	...	0.4	...	2.0	77.9	10.0	9.7
		1977	1587	-	1.8	60.3	25.2	12.6
893	ARTS. OF ARTIFICIAL PLASTIC M.	1975	342	...	1.2	...	2.7	...	14.7	68.8
		1977	174	...	4.9	...	13.6	...	2.3	79.1
TOTAL	PETROCHEMICAL INDUSTRY	1970	343488	0.1	-	1.3	-	3.3	-	0.2
		1975	1108043	...	-	...	-	0.3	-	0.1
		1977	1685840	...	-	...	0.5	0.1	-	-

IRAN

EXPORTS OF IRON AND STEEL BY DESTINATION										
SITC	PRODUCT GROUP	YEAR	VALUE OF EXPORTS TO WORLD ('000 US \$)	PERCENTAGE SHARE OF EXPORTS TO:						
				NORTH AMERICA	EEC	JAPAN	OTHER DMES	CPES	ESCAP DCS	OTHER DCS
673	BARS, RODS, ANGLES, SHAPES ETC.	1970	115	24.1	75.9
		1975	467	19.4	80.6
		1977	396	...	3.8	7.4	88.9
6734	ANGLES, SHAPES ETC., OVER 80MM	1970	1.5	24.1	75.9
		1975	230	38.2	61.8
		1977	183	...	7.8	13.9	78.3
6735	ANGLES, SHAPES ETC., UNDER 80MM	1975	234	0.1	99.9
		1977	213	...	0.3	1.4	98.3
674	UNIVERSALS, PLATES AND SHEETS	1977	210	...	0.3	78.9	20.9
6741	UNIVERSALS, PLATES, OVER 4.75MM	1977	148	...	0.2	99.8	...
678	TUBES, PIPES AND FITTINGS	1975	1663	...	1.4	0.2	46.8
		1977	317	13.3	2.1	0.1	84.4
6783	TUBES & PIPES, WELDED ETC.	1975	1605	...	1.0	45.5
		1977	256	100.0
TOTAL	IRON AND STEEL INDUSTRY	1970	151	23.7	76.3
		1975	2271	2.9	1.1	...	-	0.2	5.2	52.8
		1977	1068	4.0	2.1	7.1	...	3.8	18.8	64.2

IRAN

			EXPORTS
			VALUE OF EXPORTS TO WORLD
SITC	PRODUCT GROUP	YEAR	('000 US \$)
71	NON-ELECTRICAL MACHINERY	1970	115
		1975	9802
		1977	26433
711	POWER-GENERATING MACHINERY	1975	598
		1977	1416
7115	INTERNAL COMBUSTION ENGINES	1975	590
		1977	1003
7116	GAS TURBINES	1977	177
		1977	186
7118	ENGINES,N.E.S.	1977	186
714	OFFICE MACHINES	1975	148
		1977	173
7142	CALCULATING MACHINES,ETC.	1975	140
7143	STATISTICAL MACHINES	1977	120
717	TEXTILE & LEATHER MACHINERY	1977	189
7173	SEWING MACHINES	1977	140
718	MACHINES FOR SPECIAL IND.	1975	3965
		1977	22453
7184	CONSTRUCTION & MINING MACH.	1975	3835
		1977	20879
7185	MINERAL CRUSHING MACH.,ETC.	1977	1550
719	MACHINERY & APPLIANCES,N.E.S.	1970	106
		1975	3980
		1977	2095
7191	HEATING & COOLING EQUIPMENT	1977	205
7192	PUMPS AND CENTRIFUGES	1975	337
		1977	372
7193	MECHANICAL HANDLING EQUIPMENT	1975	2508
		1977	281
7195	POWERED-TOOLS,N.E.S.	1975	112
7197	BALL,ROLLER BEARINGS,ETC.	1975	539
		1977	152
7198	MACHINERY & APPLIANCES,N.E.S.	1977	644
7199	PARTS & ACCESSORIES,N.E.S.	1975	338
		1977	284
72	ELECTRICAL MACHINERY	1970	233
		1975	2783
		1977	1981
722	EL. POWER MACH. & SWITCHGEAR	1975	744
		1977	740
7221	ELECTRIC POWER MACHINERY	1975	683
		1977	697
723	EQUIP. F. DISTR. ELECTRICITY	1977	106
7231	ELECTR. INSULATING EQUIPMENT	1977	106
724	TELECOMMUNICATIONS APPARATUS	1975	234
		1977	214

OF MACHINERY AND TRANSPORT EQUIPMENT BY DESTINATION

PERCENTAGE SHARE OF EXPORTS TO:

NORTH AMERICA	EEC	JAPAN	OTHER DMES	CPES	ESCAP DCS	OTHER DCS
2.2	0.1	...	26.5	0.1	46.3	24.7
12.6	8.5	0.9	0.9	-	9.2	54.8
21.6	8.6	1.1	5.4	0.1	1.9	21.1
68.4	6.1	5.3	1.1	...	9.1	7.9
2.9	75.9	0.3	3.3	17.6
69.8	6.0	6.9	1.1	...	8.2	8.0
2.5	88.7	0.4	4.7	3.8
9.4	72.9	17.7
...	3.0	97.0
0.5	94.2	...	0.2	5.1
3.7	89.7	...	6.6
0.5	99.5
...	91.	...	8.3
...	99.0	1.0
...	99.1	0.9
16.7	10.3	1.0	0.9	...	2.7	61.8
24.2	3.0	0.3	6.3	...	-	19.1
17.3	10.6	0.1	0.4	...	2.4	52.4
25.5	3.1	0.3	0.2	20.1
6.1	1.1	...	87.9	4.9
2.4	-	...	28.6	0.1	45.8	22.8
0.8	3.8	-	0.8	-	16.1	78.5
11.7	17.2	9.1	0.5	0.8	11.0	49.6
...	0.8	3.0	96.2
4.7	1.1	0.3	3.9	0.3	11.6	78.1
41.6	28.0	...	1.2	...	0.3	29.0
...	0.1	99.9
3.7	52.1	28.3	...	6.1	0.1	9.7
...	39.1	...	9.9	...	7.5	43.5
...	0.1	98.8	1.1
...	6.4	93.1	0.5
...	6.0	94.0
3.1	26.6	0.3	-	...	13.1	54.9
11.4	14.9	39.2	0.7	...	25.6	8.1
...	0.5	...	5.1	2.1	7.7	84.7
0.9	42.7	3.5	1.0	0.6	1.3	49.7
8.2	25.2	19.5	29.2	...	8.7	9.2
2.6	54.0	5.8	1.7	0.2	1.2	34.3
5.3	34.3	49.1	3.4	...	-	7.9
2.9	57.2	6.4	1.9	...	1.2	30.3
0.3	36.2	52.1	3.1	8.4
...	52.1	...	21.7	...	26.1	0.1
...	52.1	...	21.7	...	26.1	0.1
0.5	62.6	26.0	4.4	5.5	...	1.0
1.6	8.9	...	14.3	...	63.2	12.0

IRAN

		EXPORTS OF MACHINERY		
SITC	PRODUCT GROUP	YEAR	VALUE OF	PERCENTAGE
			EXPORTS TO WORLD ('000 US \$)	NORTH AMERICA
7249	TELECOMM. EQUIPMENT, N.E.S.	1975	121	...
		1977	207	1.7
725	DOMESTIC ELECTR. EQUIPMLNT	1975	409	...
729	OTHER ELECTR. MACHINERY	1975	1317	0.1
		1977	844	14.1
7292	ELECTRIC LAMPS	1975	471	...
7294	AUTOMOTIVE ELECTR. EQUIPMENT	1975	640	...
7295	ELECTR. MEASURING INSTRUMENTS	1977	648	6.2
7299	ELECTRICAL MACHINERY, N.E.S.	1975	126	0.6
		1977	157	41.9
73	TRANSPORT EQUIPMENT	1970	2024	-
		1975	29771	-
		1977	13045	2.0
732	ROAD MOTOR VEHICLES	1970	2015	...
		1975	28398	-
		1977	11983	0.1
7321	PASSENGER MOTOR CARS	1970	333	...
		1975	995	0.9
		1977	109	3.9
7322	BUSES (INCL. TROLLEYBUSES)	1970	1456	...
		1975	23169	...
		1977	7631	...
7323	LORRIES & TRUCKS	1975	1459	...
		1977	1323	...
7324	SPECIAL PURPOSE LORRIES, ETC.	1975	110	...
		1977	841	...
7327	OTHER CHASSIS WITH ENGINES	1977	685	...
7328	BODIES, CHASSIS, FRAMES, ETC.	1970	182	...
		1975	2653	...
		1977	1359	0.5
733	ROAD VEHICLES, NOT MOTORIZED	1975	554	...
		1977	479	...
7333	TRAILERS, ETC.	1975	553	...
		1977	478	...
		1977	423	59.2
734	AIRCRAFT	1977	423	59.2
7349	AIRSHIPS, BALLOONS, ETC.	1977	423	59.2
735	SHIPS & BOATS	1975	815	...
		1977	149	...
7353	SHIPS, OTHER THAN WARSHIPS	1975	674	...
7359	SHIPS & BOATS, N.E.S.	1975	141	...
TOTAL	MACHINES, TRANSPORT EQUIP.	1970	2372	0.1
		1975	41355	2.8
		1977	41458	14.8

AND TRANSPORT EQUIPMENT BY DESTINATION (CONTINUED)

SHARE OF EXPORTS TO:

FEC	JAPAN	OTHER DMES	CFES	ESCAF DCS	OTHER DCS
28.5	50.4	8.5	10.7	...	1.9
9.2	...	14.7	...	62.8	11.6
0.2	...	0.1	0.1	2.7	96.9
48.0	0.1	0.2	-	0.5	51.0
19.3	...	58.2	...	1.0	7.4
-	-	0.2	99.0
97.0	0.2	-	2.8
16.0	...	75.5	...	0.5	1.8
6.1	0.5	92.8
30.3	...	1.1	...	1.2	25.4
0.5	...	0.1	0.6	26.9	71.9
0.5	...	0.2	4.1	0.7	94.5
10.9	-	-	23.8	18.0	45.3
0.5	...	0.1	0.6	27.0	71.8
0.5	...	0.2	4.3	0.7	94.2
9.3	-	-	25.9	19.1	45.5
2.6	...	0.8	3.4	34.7	58.5
2.1	0.6	6.2	89.3
17.0	13.1	66.0
...	27.1	72.9
...	4.1	0.1	95.8
...	33.9	19.7	46.4
...	0.2	99.8
55.4	0.2	44.4
13.0	33.4	52.6
...	21.9	...	78.1
0.2	52.4	47.4
...	0.3	18.3	81.4
3.7	...	2.1	10.1	2.9	81.1
26.2	0.2	-	24.1	29.4	19.6
0.8	0.1	99.1
28.5	0.1	71.4
0.8	0.1	99.1
28.5	-	71.5
40.8	-
40.8	-
...	0.3	99.7
...	33.6	66.4
...	0.3	99.7
...	100.0
0.5	...	1.9	0.7	25.9	70.8
5.0	0.5	0.4	3.0	2.5	85.2
10.1	1.6	4.9	7.6	7.3	28.2

MALAYSIA

			EXPORTS
			VALUE OF
			EXPORTS TO
			WORLD
SITC	PRODUCT GROUP	YEAR	('000 US \$)
2662	SYNTHETIC FIBRES	1980	38423
512	ORGANIC CHEMICALS	1970	465
		1975	2670
		1980	3705
5121	HYDROCARBONS & DERIVATIVES	1975	464
		1980	280
5122	ALCOHOLS, PHENOLS, ETC.	1970	174
		1975	417
		1980	773
5123	ETHERS, EPOXIDES, ACETALS	1980	190
5124	ALDEHYDE-, ETC. FUNCTION COMPF.	1975	371
5125	ACIDS & DERIVATIVES	1975	189
		1980	225
5127	NITROGEN-FUNCTION COMPCUNDS	1970	155
		1975	580
		1980	1966
5128	ORGANO-INORGANIC COMPOUNDS	1975	628
		1980	209
513	INORGANIC CHEMICALS	1970	670
		1975	1259
		1980	8428
5131	OXYGEN, NITROGEN, ETC.	1970	128
5132	CHEMICAL ELEMENTS, N.E.S.	1970	399
		1975	715
		1980	4648
5133	INORGANIC ACIDS, ETC.	1975	129
		1980	3018
5135	METALLIC OXIDES	1975	211
		1980	528
5136	OTHER INORGANIC BASES	1970	110
		1975	167
		1980	184
514	OTHER INORGANIC CHEMICALS	1970	299
		1975	1571
		1980	934
5141	METALLIC SALTS & PEROXYSALTS	1980	148
5142	OTHER METALLIC SALTS(I)	1970	150
		1975	508
		1980	355
5143	OTHER METALLIC SALTS(II)	1970	128
		1980	209
5149	INDRG. CHEM. PRODUCTS, N.E.S.	1975	986
		1980	222
515	RADIOACTIVE MATERIALS	1980	1699
5153	COMPOUNDS OF THORIUM, ETC.	1980	1698

OF CHEMICALS BY DESTINATION

PERCENTAGE SHARE OF EXPORTS TO:

NORTH AMERICA	EEC	JAPAN	OTHER DMES	CPES	ESCAP DCS	OTHER DCS
...	-	0.6	0.6	3.5	95.3	...
...	-	0.1	17.6	...	81.9	0.4
9.3	3.0	11.7	4.7	...	70.7	...
...	4.0	0.1	6.9	...	88.4	0.2
...	-	100.0	...
...	99.1	...
...	...	0.2	46.5	...	53.2	...
-	14.0	...	29.9	...	52.6	...
...	19.1	...	33.1	...	47.8	...
...	100.0	...
...	100.0	...
...	100.0	...
-	...	2.4	0.1	...	97.5	-
...	-	99.0	0.9
...	100.0	...
...	...	-	99.5	0.5
39.7	3.7	49.9	6.7	...
-	95.1	...
...	0.3	99.4	0.2
-	0.7	...	30.3	...	67.5	0.7
0.3	-	3.5	-	...	87.8	-
...	100.0	...
...	100.0	...
...	1.2	...	51.6	...	45.8	...
...	...	0.3	99.7	...
...	93.1	6.9
0.9	-	75.8	...
...	100.0	...
...	...	53.5	0.1	...	46.3	...
...	2.1	97.9	...
-	7.9	...	92.1	...
0.1	99.9	...
...	100.0	...
-	0.6	-	-	...	98.8	...
4.0	2.7	...	0.9	...	92.3	0.1
...	100.0	...
...	100.0	...
...	1.7	...	-	...	98.3	...
...	7.1	...	2.4	...	90.3	0.2
...	100.0	...
17.8	82.2	...
0.1	...	-	99.0	...
...	99.8	0.2
43.9	...	22.2	33.8	...	-	...
44.0	...	22.2	33.8

MALAYSIA

SITC	PRODUCT GROUP	YEAR	EXPORTS OF CHEMICALS	
			VALUE OF EXPORTS TO WORLD ('000 US \$)	PERCENTAGE NORTH AMERICA
53	DYEING, TANNING, ETC. MATERIALS	1970	869	...
		1975	1030	...
		1980	2338	-
531	SYNTHETIC ORG. DYESTUFFS, ETC.	1975	307	...
		1980	231	-
		1970	823	...
533	PIGMENTS, PAINTS, ETC.	1975	699	...
		1980	2045	-
		1970	261	...
5332	PRINTING INKS	1980	779	...
5333	PREPARED PAINTS, ETC.	1970	599	...
		1975	1701	-
		1980	3343	-
541	MEDICINAL & PHARM. PRODUCTS	1975	7215	0.1
		1980	11099	0.3
		1970	217	-
5416	GLYCOSIDES, ETC.	1980	2629	...
5417	MEDICAMENTS	1970	5378	-
		1975	8615	0.4
		1980	628	...
5419	PHARMACEUTICAL GOODS	1970	1741	0.4
		1975	2253	...
		1980	4037	4.9
55	ESSENTIAL OILS, ETC.	1970	7373	1.3
		1975	12901	1.5
		1980	807	24.4
551	ESSENTIAL OILS, PERFUME	1975	458	19.7
		1980	363	4.1
		1970	758	26.0
5511	ESSENTIAL OILS & RESINOIDS	1975	296	30.6
		1970	162	...
		1980	285	...
5512	SYNTHETIC PERFUME, ETC.	1970	419	0.1
		1975	2714	0.2
		1980	4600	3.8
553	PERFUMERY & COSMETICS	1970	2811	-
		1975	4201	-
		1980	7939	-
554	SOAPS, CLEANSING, ETC. PREPS.	1970	421	...
		1975	1915	-
		1980	3953	...
5542	SURFACE-ACTING AGENTS	1970	2139	-
		1975	2215	...
		1980	3899	...
5543	POLISHES, PASTES, ETC.	1970	252	...
561	FERTILIZERS, MANUFACTURED	1970	548	...

BY DESTINATION (CONTINUE)

SHARE OF EXPORTS TO:

EEC	JAPAN	OTHER DMES	CPES	ESCAP DCS	OTHER DCS
1.2	0.1	0.1	...	98.6	-
-	0.1	0.3	...	99.1	0.3
0.1	0.2	-	...	97.9	0.9
...	...	0.6	...	99.2	...
0.8	1.1	97.5	0.2
0.8	...	0.1	...	99.0	-
-	0.1	-	...	99.2	0.4
-	0.1	-	...	97.9	1.0
...	100.0	...
-	100.0	-
-	0.1	-	...	99.1	0.8
-	0.1	0.1	...	97.5	1.1
0.1	0.2	5.3	...	93.6	0.9
0.2	-	10.7	...	87.9	0.7
5.3	0.1	3.9	...	88.8	1.1
0.1	-	0.1	...	99.8	...
0.1	0.2	99.4	0.3
0.2	-	-	...	99.1	0.2
0.2	-	0.3	...	98.5	0.6
...	...	28.1	...	68.5	3.6
-	...	44.3	...	52.5	2.6
28.0	0.3	18.2	...	50.5	3.0
6.2	2.1	2.4	...	84.3	-
1.6	0.6	0.4	...	94.7	1.1
0.3	0.1	0.5	...	97.4	0.2
29.6	10.7	12.0	...	23.4	-
23.3	4.2	5.6	...	47.1	-
10.1	...	5.6	...	79.5	0.2
31.5	11.4	12.8	...	18.4	-
35.0	6.5	8.7	...	19.2	-
2.0	98.0	...
2.2	...	0.3	...	96.7	0.2
3.1	...	0.2	...	96.5	...
0.5	-	0.1	...	99.1	-
0.1	0.2	0.7	...	95.1	0.2
...	100.0	...
...	0.5	-	...	97.1	2.0
-	...	0.2	...	99.6	0.2
...	100.0	...
-	1.1	0.1	...	93.7	4.3
-	-	-	...	99.5	0.4
...	100.0	...
...	100.0	...
...	...	0.3	...	99.7	-
...	100.0	...
...	100.0	...

MALAYSIA

EXPORTS OF CHEMICALS BY DESTINATION (CONTINUED)

SITC	PRODUCT GROUP	YEAR	VALUE OF EXPORTS TO WORLD ('000 US \$)	PERCENTAGE SHARE OF EXPORTS TO:						
				NORTH AMERICA	EEC	JAPAN	OTHER DMES	CPES	ESCAP DCS	OTHER DCS
561	FERTILIZERS, MANUFACTURED	1975	1841	-	100.0	...
		1980	1422	100.0	...
5611	NITROGENOUS FERTILIZERS	1980	403	100.0	...
5619	FERTILIZERS, N.E.S.	1970	545	100.0	...
		1975	1834	-	100.0	...
5713	PYROTECHNICAL ARTICLES	1980	1019	100.0	...
		1975	128	...	99.1	0.9	...
5811	PRODUCTS OF CONDENSATION, ETC.	1980	258	...	61.5	...	6.2	...	32.3	...
		1970	208	100.0	...
6674	SYNTHETIC PRECIOUS STONES	1975	1207	3.7	3.5	...	92.7	0.1
		1980	2991	1.2	0.1	0.2	24.2	...	70.5	...
TOTAL	CHEMICAL INDUSTRY	1980	1326	96.7	3.3	...
		1970	10467	1.9	2.5	0.9	3.4	...	90.9	0.3
		1975	24353	1.6	1.5	1.5	5.6	...	88.9	0.6
		1980	85604	1.3	1.2	2.6	2.7	1.6	89.4	0.2

MALAYSIA

EXPORTS OF PETROCHEMICALS BY DESTINATION

SITC	PRODUCT GROUP	YEAR	VALUE OF EXPORTS TO WORLD ('000 US \$)	PERCENTAGE SHARE OF EXPORTS TO:						
				NORTH AMERICA	EEC	JAPAN	OTHER DMES	CPES	ESCAP DCS	OTHER DCS
33102	PETROLEUM, PARTLY REFINED	1970	12480	100.0	...
		1975	55875	68.8	31.1	...
332	PETROLEUM PRODUCTS	1970	57002	0.2	1.4	1.2	1.2	0.1	93.7	0.9
		1975	59545	0.5	8.3	5.4	4.0	1.1	74.1	3.1
		1980	106713	0.8	6.4	3.1	1.9	1.2	84.9	0.8
3321	MOTOR SPIRIT	1970	19286	0.5	...	99.5	...
		1975	20728	100.0	...
		1980	42325	100.0	...
3322	LAMP OIL & WHITE SPIRIT	1970	7842	2.9	97.1	...
		1975	8195	100.0	...
		1980	13261	100.0	...
3323	DISTILLATE FUELS	1970	6879	-	...	99.7	0.3
		1975	2440	100.0	...
		1980	1898	100.0	...
3324	RESIDUAL FUEL OILS	1970	17146	-	...	100.0	...
		1980	32439	2.6	21.1	9.9	6.3	4.1	55.1	0.3
3325	LUBRICATING OILS & GREASES	1970	970	...	0.2	11.1	88.7	...
		1975	12233	...	-	19.2	-	...	77.0	-
		1980	15689	0.2	90.8	4.8
3329	PITCH, RESIN, ETC.	1970	404	100.0	...
		1975	350	-	...	0.1	7.2	...	90.6	0.1
3411	GAS, NATURAL	1970	686	91.8	...
		1975	199	-	-	48.9	...
521	MINERAL TAR, ETC.	1975	132	...	17.1	82.9	...
		1980	159	100.0	...
5214	DISTILL. PRODS. OF COAL TAR	1975	131	...	17.3	82.7	...
		1980	152	100.0	...
5812	PRODS. OF POLYMERIZATION, ETC.	1970	549	-	100.0	-
		1975	2686	0.1	1.5	-	85.4	12.2
		1980	9068	17.6	5.1	0.1	0.7	...	75.8	0.6
58132	REGENERATED CELLULOSE, ETC.	1975	110	34.9	17.1	48.0	...
		1980	240	-	1.8	...	98.2	...
85101	FOOTWEAR WITH PLASTIC MATERIAL	1970	604	...	0.3	...	4.7	...	28.5	44.4
		1975	2797	0.5	5.6	0.2	45.9	...	27.9	16.7
		1980	18226	6.4	7.2	...	72.8	...	10.8	2.0
893	ARTS. OF ARTIFICIAL PLASTIC M.	1970	364	0.1	3.0	0.3	2.3	...	86.1	7.8
		1975	4979	4.2	24.4	0.2	4.5	...	64.3	2.4
		1980	21269	2.6	37.4	3.6	5.2	...	48.9	2.1
TOTAL PETROCHEMICAL INDUSTRY		1970	71759	0.2	1.1	0.9	1.0	0.1	94.2	1.1
		1975	126366	0.5	5.0	33.0	3.1	0.5	53.9	2.2
		1980	155687	2.7	10.6	2.6	10.6	0.9	70.8	1.1

MALAYSIA

SITC	PRODUCT GROUP	YEAR	EXPORTS OF IRON AND	
			VALUE OF EXPORTS TO WORLD ('000 US \$)	PERCENTAGE NORTH AMERICA
671	PIG IRON, SPIEGELEISEN ETC.	1980	851	...
6715	OTHER FERRO-ALLOYS	1980	815	...
672	INGOTS AND FORMS	1975	105	...
673	BARS, RODS, ANGLES, SHAPES ETC.	1970	351	...
		1975	925	-
		1980	1014	0.1
6732	BARS & RODS (EXCL. WIRE ROD)	1970	232	...
		1975	165	0.1
		1980	101	0.9
6734	ANGLES, SHAPES ETC., OVER 80MM	1975	663	...
		1980	425	...
6735	ANGLES, SHAPES ETC., UNDER 80MM	1980	460	...
674	UNIVERSALS, PLATES AND SHEETS	1970	1441	...
		1975	994	0.1
		1980	1866	-
6741	UNIVERSALS, PLATES, OVER 4.75MM	1970	120	...
		1975	208	0.6
		1980	417	...
6742	MEDIUM PLATES & SHEETS	1980	540	...
6743	PLATES AND SHEETS, UNDER 3MM	1970	123	...
		1975	482	...
6747	TINNED PLATES AND SHEETS	1970	1012	...
		1975	262	...
		1980	122	-
6748	PLATES, SHEETS, UNDER 3MM, COATED	1970	181	...
		1980	762	...
675	HOOP AND STRIP	1975	121	0.1
676	RAILS ETC.	1970	271	...
6761	RAILS	1970	171	...
677	WIRE (EXCL. WIRE ROD)	1975	205	...
		1980	513	0.6
676	TUBES, PIPES AND FITTINGS	1970	1855	...
		1975	2827	...
		1980	9231	9.8
5782	TUBES & PIPES, SEAMLESS	1970	102	...
		1975	321	...
		1980	226	...
6733	TUBES & PIPES, WELDED ETC.	1970	1510	...
		1975	1651	...
		1980	2884	...
6785	TUBE AND PIPE FITTINGS	1970	229	...
		1975	842	...
		1980	6101	14.8
679	CASTINGS & FORGINGS, UNWORKED	1975	679	-
		1980	2944	0.6

 STEFL BY DESTINATION

SHARE OF EXPORTS TO:

EEC	JAPAN	OTHER DMES	CPES	ESCAP DCS	OTHER DCS
94.4	1.4	4.2	...
98.6	0.9	0.5	...
1.8	1.8	3.1	...	93.3	...
...	100.0	...
-	1.0	98.9	...
0.5	...	-	...	91.5	7.6
...	100.0	...
-	99.9	...
1.1	...	0.1	...	71.2	24.5
...	100.0	...
...	100.0	...
...	88.5	11.5
-	-	99.9	...
...	0.2	0.3	...	89.8	9.5
...	0.3	99.6	...
...	100.0	...
...	-	54.6	44.8
...	0.1	99.8	...
...	100.0	...
-	100.0	...
...	0.4	0.7	...	98.6	0.3
...	100.0	...
...	100.0	...
...	100.0	...
...	100.0	...
-	100.0	...
...	99.9	...
...	100.0	...
...	100.0	...
...	1.0	99.0	...
-	19.5	41.1	30.8
...	...	0.3	...	99.7	...
1.4	8.9	1.3	...	86.0	2.3
1.0	33.5	3.6	...	45.6	6.5
...	100.0	...
...	2.2	97.8	...
0.1	...	18.6	...	66.5	14.8
...	...	0.3	...	99.7	...
...	99.9	...
...	100.0	...
...	...	0.2	...	99.8	...
4.7	29.1	4.3	...	54.1	7.7
1.6	50.6	4.8	...	18.9	9.3
...	...	5.9	...	93.8	0.3
7.4	10.5	3.7	...	77.8	-

MALAYSIA

EXPORTS OF IRON AND STEEL BY DESTINATION (CONTINUED)

SITC	PRODUCT GROUP	YEAR	VALUE OF EXPORTS TO WORLD ('000 US \$)	PERCENTAGE SHARE OF EXPORTS TO:						
				NORTH AMERICA	EEC	JAPAN	OTHER DMES	CPES	ESCAP DCS	OTHER DCS
6791	IRON CASTINGS(ROUGH STATE)	1975	247	0.1	-	...	99.0	0.9
6792	STEEL CASTINGS(ROUGH STATE)	1975	429	9.3	...	90.7	...
		1980	2917	3.6	7.4	10.6	3.6	...	77.8	-
TOTAL IRON AND STEEL INDUSTRY		1970	4028	...	-	0.2	0.1	...	99.6	-
		1975	5948	-	0.7	4.5	1.9	...	90.2	2.7
		1980	16530	5.6	6.8	21.4	2.7	...	58.2	5.1

MALAYSIA

SITC	PRODUCT GROUP	YEAR	EXPORTS OF MACHINERY	
			VALUE OF EXPORTS TO WORLD ('000 US \$)	PERCENTAGE NORTH AMERICA
71	NON-ELECTRICAL MACHINERY	1970	12211	0.1
		1975	84599	4.2
		1980	101393	4.9
711	POWER-GENERATING MACHINERY	1970	1650	0.1
		1975	6688	0.1
		1980	16036	6.2
7111	STEAM GENERATING BOILERS	1975	204	...
		1980	1135	...
7112	BOILER HOUSE PLANT	1975	235	...
7114	AIRCRAFT ENGINES	1975	4085	...
		1980	9920	9.7
7115	INTERNAL COMBUSTION ENGINES	1970	1483	-
		1975	2039	0.4
		1980	1547	2.5
7116	GAS TURBINES	1980	3343	...
7118	ENGINES, N.E.S.	1975	112	...
712	AGRICULTURAL MACHINERY	1970	649	-
		1975	2079	-
		1980	1150	0.1
7121	AGR. MACH. FOR SOIL PREP.	1975	124	-
		1980	600	...
7122	AGR. MACH. F. HARVESTING, ETC.	1980	120	0.9
7125	TRACTORS	1970	481	...
		1975	1375	...
		1980	189	...
7129	AGR. MACH., N.E.S.	1980	241	...
714	OFFICE MACHINES	1970	648	-
		1975	31892	10.2
		1980	1820	52.4
7141	TYPEWRITERS, ETC.	1975	120	...
		1980	115	1.3
7142	CALCULATING MACHINES, ETC.	1970	169	...
		1975	14166	16.4
		1980	769	88.0
7143	STATISTICAL MACHINES	1970	354	...
		1975	108	...
		1980	150	30.1
7149	OFFICE MACHINES, N.E.S.	1975	17499	5.4
		1980	786	29.3
		1975	376	0.2
715	METALWORKING MACHINERY	1980	758	3.8
7151	MACHINE-TOOLS FOR METALW.	1975	335	0.2
		1980	662	0.6
717	TEXTILE & LEATHER MACHINERY	1970	440	-
		1975	396	0.2

AND TRANSPORT EQUIPMENT BY DESTINATION

SHARE OF EXPORTS TO:

EFC	JAPAN	OTHER DMES	CPES	FSCAP DCS	OTHER DCS
1.0	0.2	0.5	...	97.1	0.9
18.6	15.3	3.6	0.2	56.0	1.7
11.8	6.1	17.4	-	50.9	6.1
2.1	-	1.4	...	96.3	-
53.0	0.6	7.2	...	38.4	...
58.7	0.3	14.0	...	20.5	0.1
-	100.0	...
...	-	1.0	...	99.0	...
13.8	-	67.0	...
22.3	...	11.7	...	5.9	...
53.4	...	22.0	...	14.8	-
0.2	-	0.9	...	98.9	-
2.2	1.8	0.2	...	95.3	...
50.6	3.0	3.6	...	39.5	0.2
99.8	0.2	...
93.0	...	0.1	...	6.8	...
-	0.2	2.6	...	96.7	0.5
-	-	0.1	...	99.8	...
6.3	...	37.2	...	56.1	0.3
0.3	99.7	...
0.6	...	69.3	...	29.8	0.2
10.4	...	10.4	...	76.7	1.6
...	0.3	3.4	...	96.3	...
...	100.0	...
...	100.0	...
23.3	76.7	...
2.8	3.0	-	...	94.2	...
34.9	0.6	1.1	0.2	52.8	0.1
2.9	2.3	1.1	...	40.8	0.2
0.1	...	4.3	...	95.5	0.2
...	0.6	0.3	...	97.9	...
0.5	0.7	0.1	...	98.7	...
77.6	1.3	2.4	...	2.0	0.1
0.7	0.1	0.3	...	10.1	...
...	5.1	94.9	...
...	100.0	...
1.7	66.1	2.2
0.8	-	-	0.3	93.4	-
5.8	5.1	2.3	...	57.6	...
1.2	9.0	86.2	3.4
0.9	16.1	9.7	...	69.0	0.4
0.8	10.0	85.2	3.8
0.8	18.4	11.1	...	68.6	0.4
0.1	...	-	...	99.8	...
0.1	3.3	0.6	0.5	95.2	...

MALAYSIA

		EXPORTS OF MACHINERY		
SITC	PRODUCT GROUP	YEAR	VALUE OF	PERCENTAGE
			EXPORTS TO	NORTH
			WORLD	AMERICA
			('000 US \$)	
717	TEXTILE & LEATHER MACHINERY	1980	1079	2.4
7171	TEXTILE MACHINERY	1970	183	...
		1980	932	...
7173	SEWING MACHINES	1970	213	0.1
		1975	279	...
		1980	105	23.9
718	MACHINES FOR SPECIAL IND.	1970	3627	-
		1975	12487	0.2
		1980	12828	5.7
7181	PAPER MILL MACHINERY, ETC.	1980	100	0.1
7182	PRINTING MACHINERY, ETC.	1970	224	-
		1975	601	0.1
		1980	987	0.6
7183	FOOD-PROCESSING MACHINES	1975	209	...
		1980	700	0.1
7184	CONSTRUCTION & MINING MACH.	1970	3136	-
		1975	10521	0.2
		1980	8759	8.3
7185	MINERAL CRUSHING MACH., ETC.	1970	157	...
		1975	1096	0.1
		1980	2282	...
719	MACHINERY & APPLIANCES, N.E.S.	1970	5098	0.1
		1975	30682	0.9
		1980	67722	3.3
7191	HEATING & COOLING EQUIPMENT	1970	1462	0.1
		1975	19257	-
		1980	31878	0.4
7192	PUMPS AND CENTRIFUGES	1970	745	...
		1975	2451	0.7
		1980	11515	1.8
7193	MECHANICAL HANDLING EQUIPMENT	1970	752	...
		1975	3099	...
		1980	2823	0.1
7195	POWERED-TOOLS, N.E.S.	1970	354	...
		1975	933	4.0
		1980	2752	0.6
7196	OTHER NON-ELECTR. MACHINES	1970	947	-
		1975	713	0.2
		1980	2193	7.6
7197	BALL, ROLLER BEARINGS, ETC.	1975	144	0.6
		1980	190	7.4
7198	MACHINERY & APPLIANCES, N.E.S.	1970	380	1.0
		1975	2896	7.2
		1980	10765	8.6
7199	PARTS & ACCESSORIES, N.E.S.	1970	402	-
		1975	1157	1.0

AND TRANSPORT EQUIPMENT BY DESTINATION (CONTINUED)

SHARE OF EXPORTS TO:

EEC	JAPAN	OTHER DMES	CPES	FSCAP DCS	OTHER DCS
0.8	9.7	31.7	...	54.9	0.3
...	95.8	...
0.9	11.0	36.7	...	51.1	-
0.2	...	0.1	...	99.6	...
...	-	-	...	100.0	...
-	2.0	74.1	-
1.3	-	0.2	...	98.2	0.3
0.8	1.4	1.7	...	95.5	0.2
1.2	15.3	0.8	...	76.4	0.3
0.3	6.2	93.3	...
0.7	0.2	0.5	...	98.6	...
5.1	-	0.7	...	92.6	...
11.6	0.1	0.6	...	86.6	0.5
1.6	...	0.4	...	93.4	4.5
0.3	...	0.5	...	95.2	...
1.5	-	98.5	...
0.5	-	0.1	...	98.9	0.2
0.3	21.3	-	...	69.7	0.4
-	...	4.3	...	35.7	...
1.1	15.8	18.4	...	64.7	...
0.7	4.3	3.9	...	91.0	0.2
0.4	0.2	0.3	...	96.9	1.8
3.0	40.8	6.4	0.5	43.3	4.4
3.3	5.7	21.3	-	53.1	12.0
0.1	-	0.2	...	95.8	3.4
1.1	64.3	8.2	0.3	19.9	4.8
2.1	5.3	42.0	-	26.6	21.8
1.8	0.6	0.4	...	96.9	0.3
0.8	0.4	5.3	0.9	90.5	1.1
2.3	0.5	6.7	...	81.4	6.8
-	0.2	0.5	...	99.2	...
2.4	0.3	0.3	-	96.4	0.3
0.1	0.2	0.6	...	98.1	0.9
0.6	0.1	-	...	99.3	...
1.3	0.6	2.7	...	91.3	0.1
1.6	2.2	0.3	...	94.8	0.4
0.1	-	94.4	4.4
8.9	-	5.2	1.2	83.7	5.8
5.4	5.9	0.6	...	80.3	-
29.3	0.2	1.6	...	63.7	4.6
10.2	-	2.5	...	68.1	-
-	...	0.1	...	98.7	0.2
15.1	2.3	7.1	-	59.3	8.8
6.5	2.0	0.3	...	74.6	3.5
-	0.3	1.3	...	98.2	0.1
4.6	0.1	0.4	4.7	82.0	7.1

MALAYSIA

			EXPORTS
			VALUE OF EXPORTS TO WORLD
SITC	PRODUCT GROUP	YEAR	('000 US \$)
7199	PARTS & ACCESSORIES, N.E.S.	1980	5506
72	ELECTRICAL MACHINERY	1970	4726
		1975	126556
		1980	1281406
722	EL. POWER MACH. & SWITCHGEAR	1970	913
		1975	85653
		1980	87668
7221	ELECTRIC POWER MACHINERY	1970	585
		1975	2965
		1980	20427
7222	SWITCHGEAR, ETC.	1970	328
		1975	82588
		1980	67241
723	EQUIP. F. DISTR. ELECTRICITY	1970	351
		1975	764
		1980	1567
7231	ELECTR. INSULATING EQUIPMENT	1970	284
		1975	541
		1980	986
724	TELECOMMUNICATIONS APPARATUS	1970	993
		1975	20107
		1980	98130
7241	TV BROADCAST RECEIVERS	1970	513
		1975	2969
		1980	867
7242	RADIO BROADCAST RECEIVERS	1970	247
		1975	13655
		1980	45710
7249	TELECOMM. EQUIPMENT, N.F.S.	1970	233
		1975	3482
		1980	51553
725	DOMESTIC ELECTR. EQUIPMENT	1970	203
		1975	2231
		1980	5423
726	ELECTRO-MEDICAL APPARATUS, ETC.	1975	462
		1980	1206
7261	ELECTRO-MEDICAL APPARATUS	1980	789
7262	X-RAY APPARATUS	1975	462
		1980	417
729	OTHER ELECTR. MACHINERY	1970	2239
		1975	17339
		1980	1087412
7291	BATTERIES & ACCUMULATORS	1970	1685
		1975	620
		1980	3840
7292	ELECTRIC LAMPS	1970	269

OF MACHINERY AND TRANSPORT EQUIPMENT BY DESTINATION (CONTINUED)

PERCENTAGE SHARE OF EXPORTS TO:

NORTH AMERICA	EEC	JAPAN	OTHER DMES	CPES	ESCAP DCS	OTHER DCS
13.5	7.3	25.4	3.3	...	49.5	0.1
0.6	1.4	0.8	1.2	...	59.3	32.5
55.9	8.8	5.5	1.3	...	26.0	1.2
51.4	16.2	4.9	1.0	-	25.4	0.6
-	2.1	0.1	0.1	...	97.1	0.6
71.8	2.9	3.4	0.3	...	21.4	0.1
43.1	12.6	3.6	2.4	...	35.7	1.1
-	3.2	0.1	0.1	...	96.1	0.5
8.0	1.0	3.0	0.2	...	86.7	0.4
14.0	4.6	2.1	0.7	...	78.2	0.3
...	...	0.1	-	...	99.0	0.8
74.1	2.9	3.4	0.3	...	19.1	0.1
52.0	15.1	4.1	2.9	...	22.7	1.3
...	-	...	-	...	93.7	6.3
0.2	0.1	0.3	7.1	-	91.9	0.7
0.7	6.7	0.8	4.5	...	86.5	0.8
...	-	...	0.1	...	92.2	7.8
0.3	0.2	0.4	10.1	...	88.6	0.4
0.9	6.5	1.3	7.1	...	82.8	1.3
2.5	1.6	3.9	1.0	...	42.2	48.8
9.2	35.5	14.6	5.8	...	32.3	2.5
25.5	30.6	5.7	5.2	0.2	29.1	3.4
...	-	0.4	0.4	...	4.9	94.2
...	14.1	64.8	-	...	10.6	10.4
2.9	23.6	1.1	0.1	...	64.6	7.6
9.4	0.1	0.3	2.0	...	87.8	0.4
1.4	42.2	7.3	6.8	...	40.9	1.4
8.0	54.3	10.5	8.0	0.2	12.2	6.2
0.5	6.8	15.2	1.1	...	76.1	-
47.6	27.4	0.6	7.0	...	17.1	0.3
41.5	9.7	1.6	2.8	0.2	43.3	0.8
-	1.4	-	0.7	...	97.6	...
0.2	0.1	1.4	0.3	-	54.2	39.6
0.6	0.2	0.3	-	...	40.9	56.0
0.5	60.4	0.5	34.6	...	3.5	0.5
-	9.9	3.0	85.3	...	1.8	...
...	0.2	...	99.3	...	0.5	...
0.5	60.4	0.5	34.6	...	3.5	0.5
-	26.4	8.7	58.8	...	4.0	...
0.2	1.2	-	1.9	...	42.1	45.7
42.6	7.2	14.0	0.3	...	35.3	0.3
54.8	15.3	4.9	0.4	-	24.1	-
0.1	1.3	...	2.6	...	23.6	60.7
0.3	2.2	11.9	2.1	...	78.5	4.9
0.2	-	-	3.5	...	95.7	0.2
...	0.1	99.9	...

MALAYSIA

SITC	PRODUCT GROUP	YEAR	EXPORTS OF MACHINERY	
			VALUE OF EXPORTS TO WORLD ('000 US \$)	PERCENTAGE NORTH AMERICA
7292	ELECTRIC LAMPS	1975	1965	-
		1980	117	30.7
7293	THERMIONIC, ETC. VALVES & TUBES	1975	9328	69.3
		1980	1053139	56.1
7294	AUTOMOTIVE ELECTR. EQUIPMENT	1975	334	0.2
		1980	1850	0.2
7295	ELECTR. MEASURING INSTRUMENTS	1975	292	4.3
		1980	1133	21.7
7299	ELECTRICAL MACHINERY, N.E.S.	1970	128	...
		1975	4725	19.0
		1980	27283	18.1
73	TRANSPORT EQUIPMENT	1970	10556	0.3
		1975	27620	1.4
		1980	102399	4.5
732	ROAD MOTOR VEHICLES	1970	7965	0.1
		1975	12763	1.1
		1980	6766	1.2
7321	PASSENGER MOTOR CARS	1970	2428	0.4
		1975	2982	0.5
		1980	2063	2.8
7322	BUSES (INCL. TROLLEYBUSES)	1980	210	...
7323	LORRIES & TRUCKS	1970	1782	...
		1975	534	...
		1980	1393	...
7324	SPECIAL PURPOSE LORRIES, ETC.	1970	120	...
		1975	4307	...
7325	ROAD TRACTORS	1970	1350	...
		1975	855	...
7326	CHASSIS WITH ENGINES F. 732.1	1970	241	...
7327	OTHER CHASSIS WITH ENGINES	1970	124	...
		1980	387	...
7328	BODIES, CHASSIS, FRAMES, ETC.	1970	1624	-
		1975	3373	3.2
		1980	2322	0.9
7329	MOTORCYCLES, ETC. & THEIR PARTS	1970	244	0.5
		1975	665	1.8
		1980	353	1.0
733	ROAD VEHICLES, NOT MOTORIZED	1970	162	...
		1975	1437	...
		1980	4623	0.8
7331	BICYCLES, ETC.	1975	648	...
		1980	3070	1.2
7333	TRAILERS, ETC.	1975	789	...
		1980	1553	...
734	AIRCRAFT	1970	2237	0.8
		1975	10146	2.6

AND TRANSPORT EQUIPMENT BY DESTINATION (CONTINUED)

SHARE OF EXPORTS TO:

EEC	JAPAN	OTHER DMES	CPES	ESCAP DCS	OTHER DCS
2.8	65.5	0.3	...	31.2	-
7.3	2.0	0.1	...	57.9	1.6
3.3	7.5	-	...	19.7	-
15.3	5.0	0.4	-	22.8	-
42.4	1.2	1.3	...	54.7	...
58.6	0.5	0.3	...	38.8	1.6
7.2	0.4	3.4	...	84.4	0.3
25.5	4.8	14.0	...	33.4	0.6
...	100.0	...
14.6	7.5	0.3	-	57.1	0.3
14.6	4.8	0.9	...	59.8	-
3.1	0.5	2.5	...	93.3	0.3
10.0	0.5	15.8	...	69.5	2.2
63.6	0.4	13.8	-	14.9	2.6
1.2	0.1	2.9	...	95.3	0.4
1.6	0.1	17.3	...	79.4	0.5
4.0	1.3	12.0	-	78.3	2.8
3.4	0.3	9.0	...	86.6	0.4
2.3	0.1	72.7	...	24.2	0.2
3.0	1.7	21.2	...	69.5	1.8
...	37.2	62.8
...	100.0	...
...	100.0	...
...	100.0	...
...	100.0	...
1.6	97.0	1.5
...	100.0	...
...	100.0	...
...	100.0	...
...	...	0.3	...	99.7	...
5.3	94.7	...
0.8	-	0.1	...	99.1	...
1.8	0.1	0.7	-	94.1	-
7.9	1.6	15.7	0.1	71.8	0.9
0.8	0.3	3.1	...	85.1	10.2
0.6	0.6	3.1	...	94.1	-
0.6	4.0	1.6	...	92.8	...
0.8	...	0.1	...	99.1	-
0.8	0.1	-	...	56.2	36.0
23.0	0.2	0.4	...	23.3	51.8
...	0.2	-	...	86.0	13.8
34.6	0.3	0.6	...	29.0	33.6
1.4	...	-	...	31.7	54.2
-	...	-	...	12.1	87.9
10.2	1.8	1.5	...	85.6	...
25.3	1.2	21.2	...	49.2	0.3

MALAYSIA

EXPORTS OF MACHINERY AND TRANSPORT EQUIPMENT BY DESTINATION (CONTINUED)

SITC	PRODUCT GROUP	YEAR	VALUE OF EXPORTS TO WORLD ('000 US \$)	PERCENTAGE SHARE OF EXPORTS TO:						
				NORTH AMERICA	EEC	JAPAN	OTHER DMES	CPES	ESCAP DCS	OTHER DCS
734	AIRCRAFT	1980	90267	4.9	70.7	0.3	14.7	...	9.1	0.1
7341	AIRCRAFT, HEAVIER THAN AIR	1970	1084	0.2	99.8	...
		1975	316	100.0	...
		1980	1281	0.4	99.6	...
7349	AIRSHIPS, BALLOONS, ETC.	1970	1153	1.4	19.7	3.6	3.0	...	72.3	...
		1975	9830	2.7	26.1	1.2	21.8	...	47.6	0.3
		1980	88986	5.0	71.7	0.3	14.9	...	7.8	0.1
735	SHIPS & BOATS	1970	124	...	0.4	...	6.2	...	93.4	...
		1975	3229	0.1	...	99.9	...
		1980	651	0.7	3.2	96.1	...
7353	SHIPS, OTHER THAN WARSHIPS	1975	1494	0.3	...	99.7	...
		1980	101	...	13.2	86.8	...
		1975	1725	100.0	...
7359	SHIPS & BOATS, N.E.S.	1980	543	0.8	1.4	97.7	...
		1970	27493	0.2	1.9	0.4	1.4	...	89.1	6.1
		1975	238775	31.3	12.4	9.0	3.8	0.1	41.7	1.5
TOTAL	MACHINES, TRANSPORT EQUIP.	1980	1485198	45.0	19.2	4.7	3.0	-	26.4	1.2

NEPAL

EXPORTS OF CHEMICALS BY DESTINATION

SITC	PRODUCT GROUP	YEAR	VALUE OF EXPORTS TO WORLD ('000 US \$)	PERCENTAGE SHARE OF EXPORTS TO:						
				NORTH AMERICA	EEC	JAPAN	OTHER DMES	CPES	ESCAP DCS	OTHER DCS
53	DYEING, TANNING, ETC. MATERIALS	1980	468	...	14.3	85.7	...
532	DYEING & TANNING EXTRACTS, ETC.	1980	468	...	14.3	85.7	...
5321	DYEING EXTRACTS	1980	468	...	14.3	85.7	...
TOTAL	CHEMICAL INDUSTRY	1980	482	1.4	15.2	...	0.1	...	83.3	...

PAKISTAN

SITC	PRODUCT GROUP	YEAR	EXPORTS OF CHEMICALS	
			VALUE OF EXPORTS TO WORLD ('000 US \$)	PERCENTAGE NORTH AMERICA
2662	SYNTHETIC FIBRES	1980	171	...
512	ORGANIC CHEMICALS	1970	307	...
		1975	3165	...
		1980	8344	...
5121	HYDROCARBONS & DERIVATIVES	1975	656	...
		1980	2104	...
		1970	276	...
5122	ALCOHOLS, PHENOLS, ETC.	1975	1586	...
		1930	4040	...
		1975	364	...
5125	ACIDS & DERIVATIVES	1980	2176	...
5129	OTHER ORGANIC CHEMICALS	1975	554	...
513	INORGANIC CHEMICALS	1975	286	...
		1980	491	...
		1980	399	...
5132	CHEMICAL ELEMENTS, N.E.S.	1980	189	...
5133	INORGANIC ACIDS, ETC.	1975	531	...
514	OTHER INORGANIC CHEMICALS	1975	294	...
		1980	251	...
		1975	465	...
5142	OTHER METALLIC SALTS (I)	1980	1106	...
5143	OTHER METALLIC SALTS (II)	1975	851	...
53	DYEING, TANNING, ETC. MATERIALS	1980	1098	...
		1975	159	...
		1980	101	...
531	SYNTHETIC ORG. DYESTUFFS, ETC.	1975	1098	...
		1980	691	...
		1975	959	...
533	PIGMENTS, PAINTS, ETC.	1980	175	...
5331	COLOURING MATERIALS, N.E.S.	1970	1096	...
		1975	648	...
		1980	784	...
5333	PREPARED PAINTS, ETC.	1970	1333	0.5
		1975	2336	0.7
		1980	4563	0.4
541	MEDICINAL & PHARM. PRODUCTS	1980	235	...
5411	VITAMINS & PROVITAMINS	1970	1326	0.5
		1975	1168	...
		1980	1879	0.1
5417	MEDICAMENTS	1975	1049	...
		1980	2448	0.7
		1970	1864	0.1
5419	PHARMACEUTICAL GOODS	1975	2376	0.2
		1980	4135	0.1
		1970	434	0.2
55	ESSENTIAL OILS, ETC.	1970	434	0.2
551	ESSENTIAL OILS, PERFUME	1970	434	0.2
		1970	434	0.2

BY DESTINATION

SHARE OF EXPORTS TO:

EEC	JAPAN	OTHER DMES	CPES	ESCAP DCS	OTHER DCS
2.0	23.0	...	66.7
44.8	...	0.4	...	26.3	4.7
22.2	33.3	23.2	...	20.8	0.4
...	29.1	70.6	0.2
...	98.1	1.9
...	99.7	0.2
46.8	27.0	...
21.3	31.5	46.3	...	0.8	...
...	60.2	39.7	0.1
100.0
...	100.0	...
...	100.0
21.0	11.9	35.5
...	53.7	46.3
...	51.2	48.8
...	12.4	39.8
...	100.0	-
25.4	64.8	9.9
29.7	66.2	4.1
...	100.0	...
1.1	-	0.1	-	12.1	49.9
0.3	69.6	30.1
1.2	...	0.2	...	88.1	10.5
1.8	93.1	5.1
0.1	...	2.4	...	67.6	29.9
1.1	-	0.1	-	11.4	50.3
...	64.1	35.8
1.3	89.8	8.9
7.2	84.7	8.0
1.1	...	0.1	-	11.3	50.4
...	64.9	35.0
...	90.9	9.1
9.4	2.2	13.3	5.0	42.7	26.2
12.4	0.3	0.7	...	43.0	42.6
2.0	...	0.2	...	79.6	17.8
...	100.0	...
9.4	2.2	13.4	5.0	42.9	26.0
17.7	0.4	0.2	...	47.9	33.4
4.5	...	0.4	...	83.5	11.6
2.0	...	1.3	...	40.2	56.4
0.3	74.8	24.3
2.0	...	0.2	0.3	84.0	12.0
5.4	2.3	0.3	...	59.4	32.4
4.2	...	-	...	70.1	25.6
1.6	98.1	-

PAKISTAN

EXPORTS OF CHEMICALS BY DESTINATION (CONTINUED)

SITC	PRODUCT GROUP	YEAR	VALUE OF EXPORTS TO WORLD ('000 US \$)	PERCENTAGE SHARE OF EXPORTS TO:						
				NORTH AMERICA	EEC	JAPAN	OTHER DMES	CPES	FSCAP DCS	OTHER DCS
551	ESSENTIAL OILS, PERFUME	1980	274	1.8	19.4	64.2	14.6
5512	SYNTHETIC PERFUME, ETC.	1970	428	0.2	0.3	99.4	-
		1980	216	81.5	18.5
553	PERFUMERY & COSMETICS	1970	199	-	9.9	...	1.4	-	12.5	64.4
		1975	584	0.2	10.4	6.1	1.1	...	7.6	74.3
		1980	880	...	13.0	0.3	86.7
554	SCAPS, CLEANSING, ETC. PREPS.	1970	1231	...	0.8	...	0.1	0.4	90.6	7.8
		1975	1707	...	0.3	80.1	19.6
		1980	2981	...	0.1	...	-	...	91.2	8.6
5541	SCAPS	1970	1095	...	0.5	...	0.1	0.5	94.9	3.7
		1975	1282	...	0.2	96.9	2.9
		1980	1979	99.2	0.7
5542	SURFACE-ACTING AGENTS	1980	365	100.0	...
5543	POLISHES, PASTES, ETC.	1970	136	...	3.2	...	-	...	56.0	40.7
		1975	418	...	0.4	29.9	69.7
		1980	637	...	0.7	...	0.2	...	61.2	38.0
561	FERTILIZERS, MANUFACTURED	1975	367	100.0	...
5612	PHOSPHATIC FERTILIZERS	1975	367	100.0	...
5711	PROPELLANT POWDERS, ETC.	1980	108	100.0
TOTAL	CHEMICAL INDUSTRY	1970	4781	0.2	6.6	0.6	3.9	1.5	51.7	24.7
		1975	10003	0.2	11.6	11.1	7.6	0.1	46.2	21.8
		1980	19399	0.1	2.1	12.6	0.4	0.2	71.7	12.8

PAKISTAN

EXPORTS OF PETROCHEMICALS BY DESTINATION

SITC	PRODUCT GROUP	YEAR	VALUE OF EXPORTS TO WORLD ('000 US \$)	PERCENTAGE SHARE OF EXPORTS TO:						
				NORTH AMERICA	EEC	JAPAN	OTHER DMES	CPES	ESCAP DCS	OTHER DCS
332	PETROLEUM PRODUCTS	1970	6501	17.4	7.8	5.8	11.5	1.5	16.1	14.7
		1975	4345	...	64.9	7.2	0.4	27.5
		1980	129893	...	3.4	56.0	40.7
3321	MOTOR SPIRIT	1970	139	...	-	98.8	0.3
3322	LAMP OIL & WHITE SPIRIT	1975	315	98.7	1.3
3323	DISTILLATE FUELS	1970	629	6.1	10.0	3.4	11.9	0.3	19.2	18.3
3324	RESIDUAL FUEL OILS	1970	5433	20.2	7.4	6.5	11.8	1.7	14.3	14.3
		1975	4002	...	70.5	-	29.5
		1980	129892	...	3.4	56.0	40.7
3325	LUBRICATING OILS & GREASES	1970	292	...	13.2	...	12.2	0.3	4.6	20.8
5812	PRODS. OF POLYMERIZATION, ETC.	1980	291	...	53.9	2.0	44.1
893	ARTS. OF ARTIFICIAL PLASTIC M.	1975	122	6.1	93.9
		1980	445	...	0.8	2.4	96.8
TOTAL	PETROCHEMICAL INDUSTRY	1970	6539	17.6	7.9	5.7	11.5	1.5	16.1	14.8
		1975	4528	...	62.3	6.9	1.8	29.0
		1980	130680	...	3.5	55.7	40.8

PAKISTAN

EXPORTS OF IRON AND STEEL BY DESTINATION

SITC	PRODUCT GROUP	YEAR	VALUE OF EXPORTS TO WORLD ('000 US \$)	PERCENTAGE SHARE OF EXPORTS TO:						
				NORTH AMERICA	EEC	JAPAN	OTHER DMES	CPES	ESCAP DCS	OTHER DCS
673	BARS, RODS, ANGLES, SHAPES ETC.	1980	423	94.6	5.4
6732	BARS & RODS (EXCL. WIRE ROD)	1980	400	100.0	...
677	WIRE (EXCL. WIRE ROD)	1975	491	...	4.0	0.3	95.7
TOTAL	IRON AND STEEL INDUSTRY	1975	492	...	4.0	0.3	95.6
		1980	423	94.6	5.4



83.10.03

AD.85.03

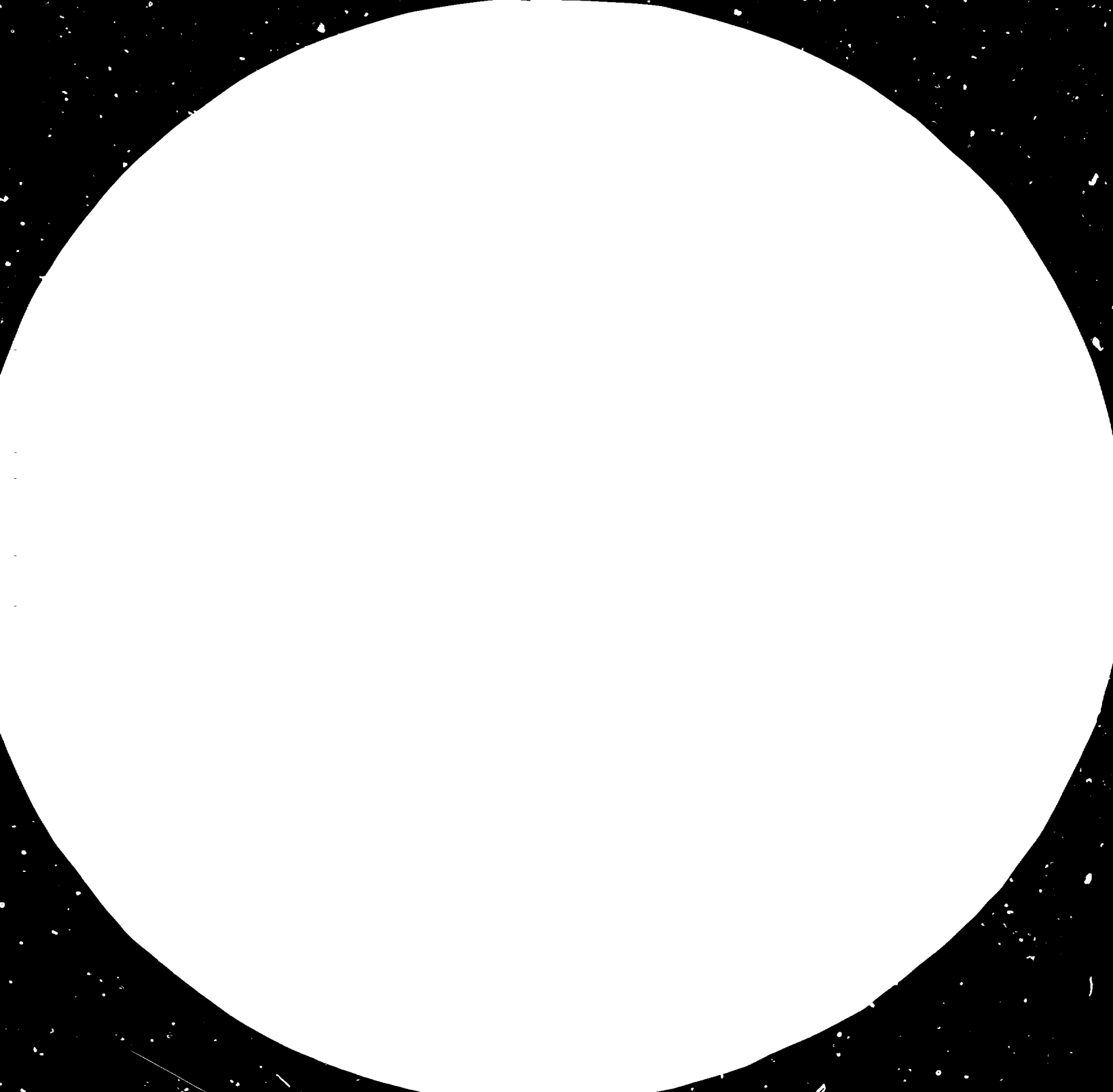



2.8 2.5

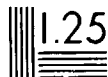
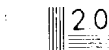
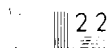

Model of the eye, showing the location of the eye's lens and the location of the eye's retina. The eye is shown in profile, with the lens and retina labeled. The distance between the lens and the retina is labeled as 22 mm.

PAKISTAN

			EXPORTS
			VALUE OF EXPORTS TO WORLD
SITC	PRODUCT GROUP	YEAR	('000 US \$)
71	NCN-ELECTRICAL MACHINERY	1970	1573
		1975	3596
711	POWER-GENERATING MACHINERY	1980	4039
		1970	223
		1975	425
7115	INTERNAL COMBUSTION ENGINES	1980	165
		1970	205
		1975	305
712	AGRICULTURAL MACHINERY	1980	618
7121	AGR. MACH. FOR SOIL PREP.	1980	467
7129	AGR. MACH., N.E.S.	1980	125
714	OFFICE MACHINES	1980	182
7141	TYPEWRITERS, ETC.	1980	178
715	METALWORKING MACHINERY	1975	310
		1980	497
7151	MACHINE-TOOLS FOR METALW.	1975	206
		1980	458
7152	METALW. M., OTHER THAN M.-TOOLS	1975	104
717	TEXTILE & LEATHER MACHINERY	1970	714
		1975	507
		1980	762
7171	TEXTILE MACHINERY	1970	286
		1975	131
		1980	302
7173	SEWING MACHINES	1970	423
		1975	374
		1980	460
718	MACHINES FOR SPECIAL IND.	1970	115
		1975	739
		1980	453
7182	PRINTING MACHINERY, ETC.	1980	106
7184	CONSTRUCTION & MINING MACH.	1975	674
		1980	307
719	MACHINERY & APPLIANCES, N.E.S.	1970	451
		1975	1520
		1980	1361
7191	HEATING & COOLING EQUIPMENT	1975	125
7192	PUMPS AND CENTRIFUGES	1980	169
		1975	616
7198	MACHINERY & APPLIANCES, N.E.S.	1980	320
		1970	127
7199	PARTS & ACCESSORIES, N.E.S.	1980	453
		1970	138
		1975	563
		1980	278

OF MACHINERY AND TRANSPORT EQUIPMENT BY DESTINATION

PERCENTAGE SHARE OF EXPORTS TO:

NORTH AMERICA	EEC	JAPAN	OTHER DMES	CPES	ESCAP DCS	OTHER ECS
1.2	4.4	0.4	0.8	...	72.3	16.9
0.1	20.1	0.6	2.5	0.3	24.6	51.7
1.4	3.6	...	8.8	-	29.7	54.9
...	4.7	...	0.3	...	34.1	54.6
0.6	32.8	31.1	35.4
...	2.7	1.2	42.0	54.1
...	0.2	...	0.3	...	33.5	56.4
...	31.6	19.5	48.8
...	4.1	95.9
...	4.2	95.8
...	4.5	95.4
2.0	10.6	...	22.1	...	19.2	46.0
...	10.9	...	22.6	...	10.6	46.9
...	...	1.7	1.9	...	10.9	85.5
0.1	0.1	...	4.9	...	12.9	82.0
...	2.9	...	14.0	83.1
...	0.1	...	5.3	...	11.8	82.9
...	...	5.0	4.8	90.3
-	0.1	...	0.2	...	92.2	7.3
0.2	4.6	81.4	13.5
0.2	14.4	...	36.1	...	35.5	5.2
...	96.9	3.1
...	0.4	87.4	12.3
0.6	3.9	86.3	9.2
-	0.2	...	0.3	...	89.9	9.2
0.2	6.2	79.2	14.0
...	21.4	...	59.7	...	2.2	2.5
5.6	1.6	2.0	7.3	...	80.4	2.8
...	3.0	97.0
...	-	...	2.1	...	7.9	89.9
...	9.0	...	12.9	78.1
...	100.0
...	-	...	4.8	95.1
2.7	12.3	0.7	-	...	59.8	21.3
-	34.9	1.1	2.1	0.8	18.2	43.0
3.7	0.7	...	0.4	...	51.3	43.9
...	0.7	99.3
19.8	0.7	13.7	65.9
-	85.5	...	4.5	...	6.3	3.7
...	0.1	...	58.7	41.1
0.1	2.6	95.1	2.2
...	0.4	59.1	40.4
8.8	11.3	2.1	63.4	6.7
...	0.1	2.8	0.7	0.3	32.6	53.4
6.2	2.5	...	1.7	...	57.0	32.6

PAKISTAN

			EXPORTS
			VALUE OF EXPORTS TO WORLD
SITC	PRODUCT GROUP	YEAR	(*000 US \$)
72	ELECTRICAL MACHINERY	1970	1495
		1975	2742
		1980	3222
722	EL. POWER MACH. & SWITCHGEAR	1970	301
		1975	1262
		1980	2521
7221	ELECTRIC POWER MACHINERY	1970	200
		1975	601
		1980	2332
7222	SWITCHGEAR, ETC.	1970	101
		1975	661
		1980	189
723	EQUIP. F. DISTR. ELECTRICITY	1970	281
		1975	142
7231	ELECTR. INSULATING EQUIPMENT	1970	281
		1975	117
724	TELECOMMUNICATIONS APPARATUS	1970	490
		1975	270
		1980	360
7241	TV BROADCAST RECEIVERS	1980	141
7242	RADIO BROADCAST RECEIVERS	1970	249
		1975	122
7249	TELECOMM. EQUIPMENT, N.E.S.	1970	184
		1980	239
725	DOMESTIC ELECTR. EQUIPMENT	1975	325
729	OTHER ELECTR. MACHINERY	1970	358
		1975	738
		1980	148
7293	THERMIONIC, ETC. VALVES & TUBES	1975	221
7299	ELECTRICAL MACHINERY, N.E.S.	1970	270
		1975	396
		1980	26492
73	TRANSPORT EQUIPMENT	1970	309
		1975	259
		1980	4603
731	RAILWAY VEHICLES	1980	2209
7315	RAILWAY PASSENGER CARS	1980	2394
7317	PARTS OF LOCOMOTIVES, ETC.	1980	176
732	ROAD MOTOR VEHICLES	1970	212
735	SHIPS & BOATS	1975	21803
		1980	211
7353	SHIPS, OTHER THAN WARSHIPS	1975	21803
		1980	3377
TOTAL	MACHINES, TRANSPORT EQUIP.	1970	6597
		1975	33753
		1980	

OF MACHINERY AND TRANSPORT EQUIPMENT BY DESTINATION (CONTINUED)

PERCENTAGE SHARE OF EXPORTS TO:

NORTH AMERICA	EEC	JAPAN	OTHER DMES	CPES	ESCAP DCS	OTHER DCS
1.5	23.4	0.2	0.5	...	23.9	49.8
4.1	20.9	1.8	...	-	6.2	65.3
3.0	5.8	1.1	2.2	...	19.1	68.7
1.2	12.9	-	41.9	44.0
-	1.8	0.1	6.7	87.7
...	1.8	...	1.7	...	12.2	84.2
1.7	...	-	46.9	51.3
...	0.8	8.2	91.1
...	0.8	12.1	87.1
...	38.6	31.9	29.4
0.1	2.8	0.2	5.3	84.7
...	14.2	...	23.1	...	14.1	48.6
...	1.7	25.5	72.4
25.7	3.1	25.3	48.9
...	1.7	25.5	72.4
31.4	17.9	50.7
0.5	36.7	-	0.4	-	4.2	56.8
12.3	37.8	15.8	1.8	32.4
24.8	22.6	9.6	7.6	...	30.8	4.7
39.2	60.8
-	2.4	-	...	-	2.0	98.6
...	82.1	6.6	0.1	11.2
0.2	91.2	...	-	...	8.6	...
16.3	...	15.2	12.1	...	48.9	7.4
...	-	7.4	92.6
4.5	35.3	0.8	1.7	...	37.8	18.7
5.6	59.5	0.6	...	0.1	3.0	31.1
1.2	38.1	47.4	13.2
0.3	99.7
5.9	39.6	0.9	2.2	...	41.3	9.7
...	55.2	1.2	...	0.3	5.4	38.0
0.2	2.1	-	0.3	...	89.6	7.1
...	1.7	61.7	38.6
0.5	-	...	-	...	94.0	5.5
...	100.0	...
...	100.0	...
...	100.0	...
0.4	3.6	90.7	8.2
...	62.0	38.0
0.6	92.9	8.5
...	62.2	37.8
0.6	92.9	8.5
1.2	12.6	0.3	0.6	...	52.5	31.5
1.8	19.7	1.1	1.4	0.2	18.4	56.7
0.8	1.0	0.1	1.3	-	79.1	17.5

PHILIPPINES

			EXPORTS
			VALUE OF EXPORTS TO WORLD
SITC	PRODUCT GROUP	YEAR	('000 US \$)
2814	ROASTED IRON PYRITES	1980	266
512	ORGANIC CHEMICALS	1970	633
		1975	5128
		1980	49225
5122	ALCOHOLS, PHENOLS, ETC.	1970	522
		1975	4384
		1980	24137
5124	ALDEHYDE-, ETC. FUNCTION COMP.	1980	144
5125	ACIDS & DERIVATIVES	1975	732
		1980	7833
5127	NITROGEN-FUNCTION COMPOUNDS	1980	1894
5128	ORGANO-INORGANIC COMPOUNDS	1980	15199
513	INORGANIC CHEMICALS	1970	2124
		1975	124
		1980	375
5132	CHEMICAL ELEMENTS, N.E.S.	1970	1810
		1980	362
5133	INORGANIC ACIDS, ETC.	1970	180
514	OTHER INORGANIC CHEMICALS	1975	789
		1980	2126
5142	OTHER METALLIC SALTS(I)	1980	244
5149	INORG. CHEM. PRODUCTS, N.E.S.	1975	763
		1980	1882
53	DYEING, TANNING, ETC. MATERIALS	1970	272
		1975	929
		1980	901
531	SYNTHETIC ORG. DYESTUFFS, ETC.	1975	161
		1980	447
532	DYEING & TANNING EXTRACTS, ETC.	1980	211
5323	SYNTHETIC TANNING MATERIALS	1980	117
533	PIGMENTS, PAINTS, ETC.	1970	271
		1975	761
		1980	243
5333	PREPARED PAINTS, ETC.	1970	192
		1975	675
		1980	190
541	MEDICINAL & PHARM. PRODUCTS	1970	1399
		1975	2221
		1980	6234
5414	OPIUM ALKALOIDS, ETC.	1980	108
5416	GLYCOSIDES, ETC.	1980	1381
5417	MEDICAMENTS	1980	4730
55	ESSENTIAL OILS, ETC.	1970	181
		1975	1391
		1980	2752

OF CHEMICALS BY DESTINATION

PERCENTAGE SHARE OF EXPORTS TO:

NORTH AMERICA	EEC	JAPAN	OTHER DMES	CPES	ESCAP DCS	OTHER DCS
...	10.3	...
0.5	47.2	34.1	18.2	...
0.3	20.6	51.2	1.9	...	20.6	...
0.5	3.1	86.2	0.4	...	8.7	...
...	57.2	41.4	1.5	...
0.2	24.1	59.6	0.3	...	15.8	...
...	0.6	87.7	0.2	...	10.2	...
...	...	90.4
...	...	1.2	11.8	...	49.5	...
...	...	75.9	21.0	...
13.1	72.9	...	6.4	...	7.7	...
...	...	100.0
30.1	2.7	60.3	0.9	...	1.2	...
...	90.3	0.6
0.3	57.1	...
35.3	...	60.2	1.1	...	1.4	...
...	97.3	...
...	...	100.0
...	...	2.8	37.0	...	57.8	...
0.8	50.2	...	48.9	-
...	100.0	...
...	...	1.3	38.2	...	58.0	...
0.9	56.8	...	42.2	-
...	...	0.2	0.3	...	97.4	...
...	...	1.0	70.0	...
20.7	23.4	16.3	1.1	...	28.7	3.1
...	100.0	...
30.4	47.0	2.3	1.9	...	10.0	5.5
22.3	...	53.4	0.7	...	20.7	1.6
...	...	95.9	4.1	...
...	...	0.2	0.1	...	97.7	...
...	...	0.4	64.2	...
1.4	...	10.1	70.2	...
...	...	0.3	0.1	...	96.7	...
...	...	0.4	59.6	...
1.8	...	12.9	63.1	...
2.9	-	0.5	0.1	...	95.2	-
1.2	5.0	5.1	1.8	...	80.7	-
4.8	4.3	20.3	0.1	...	61.7	4.8
...	...	100.0
21.8	4.5	73.1	0.6
-	4.3	3.1	81.0	6.3
...	...	17.3	4.9	...	75.0	2.8
0.2	0.7	26.8	1.8	...	59.1	-
-	...	34.2	1.8	...	54.4	8.7

PHILIPPINES

EXPORTS OF CHEMICALS BY DESTINATION (CONTINUED)

SITC	PRODUCT GROUP	YEAR	VALUE OF EXPORTS TO WORLD ('000 US \$)	PERCENTAGE SHARE OF EXPORTS TO:						
				NORTH AMERICA	EEC	JAPAN	OTHER DMES	CPES	ESCAP DCS	OTHER DCS
551	ESSENTIAL OILS, PERFUME	1975	130	1.1	3.2	67.0	18.3	...	10.2	0.3
		1980	211	14.9	3.6	...	74.9	5.6
5512	SYNTHETIC PERFUME, ETC.	1975	116	74.7	13.6	...	11.4	0.3
		1980	203	15.5	0.1	...	77.5	5.8
553	PERFUMERY & COSMETICS	1980	332	0.3	97.8	1.7
554	SOAPS, CLEANSING, ETC. PREPS.	1970	113	1.1	...	94.4	4.5
		1975	1198	23.9	0.1	...	62.7	...
		1980	2208	41.2	1.9	...	45.9	10.0
5541	SOAPS	1975	976	29.2	66.2	...
		1980	1799	49.9	2.3	...	44.6	3.2
		1980	379	3.2	47.6	43.3
5542	SURFACE-ACTING AGENTS	1980	379	0.6	0.4	...	38.8	...
5543	POLISHES, PASTES, ETC.	1975	190	100.0	...
561	FERTILIZERS, MANUFACTURED	1970	312	100.0	...
		1980	424	100.0	...
5611	NITROGENOUS FERTILIZERS	1980	159	100.0	...
5619	FERTILIZERS, N.E.S.	1970	312	100.0	...
		1980	265	100.0	...
5711	PROPELLENT POWDERS, ETC.	1975	619	100.0	...
		1980	814	100.0	...
5712	FUSES, PRIMERS & DETONATORS	1980	110	100.0	...
5811	PRODUCTS OF CONDENSATION, ETC.	1975	744	1.0	99.0	...
		1980	1039	...	7.5	0.6	3.1	...	88.8	...
TOTAL	CHEMICAL INDUSTRY	1970	4952	13.8	7.2	31.2	0.8	...	44.4	0.1
		1975	12036	0.4	9.8	26.1	3.8	...	52.2	-
		1980	64330	1.2	3.2	69.7	2.1	...	21.2	0.9

PHILIPPINES

EXPORTS OF PETROCHEMICALS BY DESTINATION

SITC	PRODUCT GROUP	YEAR	VALUE OF EXPORTS TO WORLD ('000 US \$)	PERCENTAGE SHARE OF EXPORTS TO:						
				NORTH AMERICA	EEC	JAPAN	OTHER DMES	CPES	ESCAP DCS	OTHER DCS
332	PETROLEUM PRODUCTS	1970	16926	...	-	30.5	3.4	...	65.9	...
		1975	37492	16.9	8.7	0.7	2.7	-	70.5	0.2
		1980	36657	...	8.8	-	68.1	23.1
3321	MOTOR SPIRIT	1975	6477	0.6	99.4	...
		1980	25873	...	12.4	56.7	30.9
3322	LAMP OIL & WHITE SPIRIT	1970	320	100.0	...
		1975	7054	34.9	14.0	0.1	8.6	0.2	42.1	-
3323	DISTILLATE FUELS	1970	7207	100.0	...
		1975	8121	47.3	8.3	1.4	3.3	-	39.0	0.6
		1980	304	100.0	...
3324	RESIDUAL FUEL OILS	1970	4282	51.8	13.6	...	34.6	...
		1975	6104	0.1	26.1	1.9	1.7	...	69.9	0.2
		1980	8750	100.0	...
3325	LUBRICATING OILS & GREASES	1970	142	...	0.5	0.8	80.0	...
		1975	8820	-	0.2	0.3	0.3	-	99.0	0.1
		1980	1728	0.2	72.9	25.2
3329	PITCH, RESIN, ETC.	1970	4885	60.1	39.9	...
		1975	916	95.4	...
3411	GAS, NATURAL	1970	304	5.1	89.9	...
		1980	1544	62.1	37.9
		1975	2405	...	-	27.9	70.0	...
5812	PRODS. OF POLYMERIZATION, ETC.	1980	10949	23.3	0.9	19.8	4.9	...	48.6	0.6
		1975	194	74.1	...	0.5	5.8	...	19.0	0.6
85101	FOOTWEAR WITH PLASTIC MATERIAL	1980	24806	69.7	8.6	3.6	9.5	0.1	7.7	0.9
		1970	119	22.8	1.2	...	32.0	44.1
		1975	1830	1.9	3.8	12.7	40.3	...	36.0	0.8
893	ARTS. OF ARTIFICIAL PLASTIC M.	1980	10529	8.9	6.5	8.8	9.9	...	65.6	0.2
		1970	17376	0.1	-	29.8	3.4	...	66.1	0.3
		1975	41920	15.6	8.0	2.8	4.2	-	68.8	0.2
TOTAL	PETROCHEMICAL INDUSTRY	1980	34485	24.6	7.2	5.9	4.7	-	46.3	11.1
		1970	17376	0.1	-	29.8	3.4	...	66.1	0.3
		1975	41920	15.6	8.0	2.8	4.2	-	68.8	0.2

PHILIPPINES

SITC	PRODUCT GROUP	YEAR	EXPORTS OF IRON AND	
			VALUE OF EXPORTS TO WORLD ('000 US \$)	PERCENTAGE NORTH AMERICA
671	PIG IRON, SPIEGELEISEN ETC.	1975	811	...
		1980	12877	...
6715	OTHER FERRO-ALLOYS	1975	803	...
		1980	12862	...
672	INGOTS AND FORMS	1970	3959	47.1
6727	COILS FOR RE-ROLLING	1970	3959	47.2
673	BARS, RODS, ANGLES, SHAPES ETC.	1970	1089	...
		1980	476	...
6732	BARS & RODS (EXCL. WIRE ROD)	1970	531	...
6734	ANGLES, SHAPES ETC., OVER 80MM	1980	422	...
674	UNIVERSALS, PLATES AND SHEETS	1970	6490	42.4
		1980	31842	0.6
6741	UNIVERSALS, PLATES, OVER 4.75MM	1980	31829	0.6
678	TUBES, PIPES AND FITTINGS	1975	747	16.7
		1980	1736	...
6782	TUBES & PIPES, SEAMLESS	1980	124	...
6783	TUBES & PIPES, WELDED ETC.	1980	455	...
6785	TUBE AND PIPE FITTINGS	1980	1157	...
679	CASTINGS & FORGINGS, UNWORKED	1975	202	77.8
		1980	1779	53.0
6791	IRON CASTINGS (ROUGH STATE)	1980	208	...
6792	STEEL CASTINGS (ROUGH STATE)	1980	334	50.9
6793	FORGINGS IN THE ROUGH STATE	1980	1237	62.5
TOTAL	IRON AND STEEL INDUSTRY	1970	11561	39.9
		1975	1773	15.9
		1980	48736	2.4

 STEEL BY DESTINATION

SHARE OF EXPORTS TO:

EEC	JAPAN	OTHER DMES	CPES	ESCAP DCS	OTHER DCS
...	...	99.0	...	0.9	...
...	94.0	5.9	...
...	...	100.0
...	94.0	5.9	...
...	...	31.3	...	0.1	21.5
...	...	31.3	...	0.1	21.5
...	1.0	99.0
...	100.0	...
...	0.2	99.8
...	100.0	...
...	1.8	18.2	36.9
20.2	2.3	-	...	61.6	...
20.2	2.3	61.6	...
...	83.2	...
65.1	...	20.4	...	14.5	...
...	...	0.4	...	99.6	...
...	...	72.3	...	27.7	...
97.7	...	2.1	...	0.2	...
...	...	8.8	...	2.1	...
...	11.3	26.2	9.5
...	92.1	3.4	4.5
...	1.6	47.6
...	0.4	37.1
...	1.0	10.7	...	10.5	37.4
...	...	46.4	...	36.3	...
15.5	26.7	1.8	...	43.3	0.3

PHILIPPINES

SITC	PRODUCT GROUP	YEAR	EXPORTS OF MACHINERY	
			VALUE OF EXPORTS TO WORLD ('000 US \$)	PERCENTAGE NORTH AMERICA
71	NON-ELECTRICAL MACHINERY	1970	655	2.2
		1975	6777	8.7
		1980	12312	37.5
711	POWER-GENERATING MACHINERY	1980	204	29.3
7115	INTERNAL COMBUSTION ENGINES	1980	153	39.0
712	AGRICULTURAL MACHINERY	1980	1867	84.3
7125	TRACTORS	1980	1831	86.0
714	OFFICE MACHINES	1980	1030	6.9
7142	CALCULATING MACHINES, ETC.	1980	823	...
7149	OFFICE MACHINES, N.E.S.	1980	141	3.4
715	METALWORKING MACHINERY	1975	263	...
7152	METALW. M., OTHER THAN M.-TCCLS	1975	263	...
717	TEXTILE & LEATHER MACHINERY	1970	615	2.0
		1975	965	0.4
		1980	2345	21.3
7173	SEWING MACHINES	1970	615	2.0
		1975	964	0.4
		1980	2336	21.4
718	MACHINES FOR SPECIAL IND.	1975	1744	8.1
		1980	3688	17.9
7183	FOOD-PROCESSING MACHINES	1975	1310	8.1
		1980	222	6.8
7184	CONSTRUCTION & MINING MACH.	1975	383	...
		1980	679	0.3
7185	MINERAL CRUSHING MACH., ETC.	1980	2788	23.0
719	MACHINERY & APPLIANCES, N.E.S.	1975	3743	11.5
		1980	3165	55.3
7193	MECHANICAL HANDLING EQUIPMENT	1975	126	...
		1980	2193	66.2
7195	POWERED-TOOLS, N.E.S.	1975	1442	1.7
7196	OTHER NON-ELECTR. MACHINES	1975	128	3.7
7197	BALL, ROLLER BEARINGS, ETC.	1980	122	100.0
7198	MACHINERY & APPLIANCES, M.E.S.	1980	304	13.5
7199	PARTS & ACCESSORIES, N.E.S.	1975	1858	19.4
		1980	245	8.7
72	ELECTRICAL MACHINERY	1975	2234	26.6
		1980	77171	50.1
722	EL. POWER MACH. & SWITCHGEAR	1975	137	0.1
		1980	1034	4.8
7222	SWITCHGEAR, ETC.	1975	101	...
		1980	942	5.3
723	EQUIP. F. DISTR. ELECTRICITY	1980	2377	...
7231	ELECTR. INSULATING EQUIPMENT	1980	2377	...
724	TELECOMMUNICATIONS APPARATUS	1975	995	35.8
		1980	19357	82.1

AND TRANSPORT EQUIPMENT BY DESTINATION

SHARE OF EXPORTS TO:

EEC	JAPAN	OTHER DMES	CPES	ESCAP DCS	OTHER DCS
...	1.5	0.3	...	73.0	16.0
1.0	0.5	19.5	...	66.6	3.1
4.1	2.4	9.5	...	41.2	2.5
0.8	5.4	1.5	...	62.9	...
1.1	3.7	56.1	...
...	15.7	...
...	14.0	...
...	20.5	31.1	...	41.0	0.4
...	25.2	38.9	...	36.0	...
...	3.1	0.7	...	89.6	3.2
...	99.4	0.6
...	99.4	0.6
...	-	0.4	...	73.2	17.0
4.9	0.1	8.0	...	65.8	20.4
11.5	1.6	12.4	...	42.8	10.1
...	-	0.4	...	73.2	17.0
4.9	0.1	8.0	...	65.8	20.4
11.9	1.6	12.5	...	42.6	10.1
...	1.9	4.8	...	83.1	...
2.0	0.7	12.2	...	66.1	1.1
...	2.5	89.4	...
32.5	3.5	1.6	...	48.8	6.3
...	...	21.8	...	68.2	...
...	...	1.2	...	98.4	...
...	0.7	15.7	...	59.6	1.0
0.5	-	30.9	...	56.8	0.1
4.7	0.3	3.5	...	24.4	0.7
2.1	97.9	...
...	0.1	17.6	...
...	98.3	...
...	...	12.0	...	84.3	...
...
31.9	1.9	3.8	...	48.8	...
0.9	-	60.5	...	18.9	0.1
1.1	...	26.0	...	56.8	7.4
15.7	12.5	8.4	...	36.2	-
6.9	1.6	1.0	...	38.4	1.2
...	99.9	...
...	25.0	1.2	...	45.9	6.7
...	100.0	...
...	27.4	1.3	...	40.6	7.4
...	23.5	76.5	...
...	23.5	76.5	...
29.7	1.4	6.8	...	25.4	...
8.5	0.2	3.5	...	3.7	2.0

PHILIPPINES

			EXPORTS
			VALUE OF EXPORTS TO WORLD
SITC	PRODUCT GROUP	YEAR	('000 US \$)
7242	RADIO BROADCAST RECEIVERS	1975	651
		1980	7708
7249	TELECOMM. EQUIPMENT, N.E.S.	1975	305
		1980	11649
725	DOMESTIC ELECTR. EQUIPMENT	1980	101
729	OTHER ELECTR. MACHINERY	1975	965
		1980	54302
7291	BATTERIES & ACCUMULATORS	1975	124
		1980	2703
7292	ELECTRIC LAMPS	1980	1723
7293	THERMIONIC, ETC. VALVES & TUBES	1980	45296
7295	ELECTR. MEASURING INSTRUMENTS	1975	399
		1980	2014
7299	ELECTRICAL MACHINERY, N.E.S.	1975	415
		1980	2555
73	TRANSPORT EQUIPMENT	1970	114
		1975	2761
		1980	34213
732	ROAD MOTOR VEHICLES	1975	1569
		1980	31534
7321	PASSENGER MOTOR CARS	1980	1204
7326	CHASSIS WITH ENGINES F. 732.1	1975	778
7328	BODIES, CHASSIS, FRAMES, ETC.	1975	750
		1980	30252
733	ROAD VEHICLES, NOT MOTORIZED	1980	533
7331	BICYCLES, ETC.	1980	523
734	AIRCRAFT	1980	199
7349	AIRSHIPS, BALLOONS, ETC.	1980	159
735	SHIPS & BOATS	1970	106
		1975	1183
		1980	1947
7353	SHIPS, OTHER THAN WARSHIPS	1975	1124
		1980	1947
TOTAL	MACHINES, TRANSPORT EQUIP.	1970	799
		1975	11772
		1980	123696

OF MACHINERY AND TRANSPORT EQUIPMENT BY DESTINATION (CONTINUED)

PERCENTAGE SHARE OF EXPORTS TO:

NORTH AMERICA	EEC	JAPAN	OTHER DMES	CPES	ESCAP DCS	OTHER DCS
54.3	29.4	...	10.4	...	5.9	...
66.7	21.2	...	8.6	...	1.3	2.2
...	26.0	0.6	70.3	...
92.2	0.2	0.3	0.1	...	5.3	1.9
...	1.0	99.0	...
24.8	5.8	27.5	11.9	...	30.0	3.1
41.9	6.8	0.7	0.2	...	48.8	0.9
...	42.1	...	57.9	...
29.9	52.1	18.0
0.1	83.3	0.8	4.9	...	11.0	...
47.6	4.3	0.1	-	...	48.0	...
41.2	11.2	18.0	13.2	...	18.2	0.1
11.5	...	0.1	86.3	...
17.2	1.4	46.6	1.0	...	33.8	...
5.6	11.4	12.8	0.2	...	56.1	0.4
4.9	0.1	...	95.0	...
8.4	1.0	0.6	78.1	...	6.9	...
1.9	32.7	16.2	18.9	...	10.0	2.9
14.3	1.8	1.0	67.5	...	6.5	...
1.8	34.7	15.6	19.4	...	7.4	3.2
0.4	24.5	...	0.5	...	29.3	45.3
6.1	0.4	2.0	72.4	...	5.4	...
23.1	3.4	...	66.2	...	7.3	...
1.9	35.2	16.2	20.2	...	6.3	1.5
0.4	-	97.9	1.6	...
0.1	...	99.9
14.0	84.1	1.9
17.6	80.1	2.3
...	0.1	...	99.9	...
0.7	92.7	...	6.6	...
2.3	4.5	5.2	19.1	...	56.5	0.4
0.7	97.6	...	1.7	...
2.3	4.5	5.2	19.1	...	56.5	0.4
2.8	...	1.3	0.3	...	76.8	13.1
12.0	3.8	2.8	31.1	...	46.8	1.8
35.5	13.8	5.7	6.8	...	30.8	1.8

REPUBLIC OF KOREA

			EXPORTS
			VALUE OF EXPORTS TO WORLD
SITC	PRODUCT GROUP	YEAR	('000 US \$)
2512	SYNTHETIC RUBBER, ETC.	1980	327
2562	SYNTHETIC FIBRES	1970	2914
		1975	7318
		1980	41455
2663	REGENERATED FIBRES	1980	1308
2741	SULPHUR, OTHER THAN SULPHUR	1980	351
512	ORGANIC CHEMICALS	1970	939
		1975	31489
		1980	159103
5121	HYDROCARBONS & DERIVATIVES	1970	247
		1975	5118
		1980	23873
5122	ALCOHOLS, PHENOLS, ETC.	1975	263
		1980	36605
5123	ETHERS, EPOXIDES, ACETALS	1980	1968
5124	ALDEHYDE-, ETC. FUNCTION COMPOUNDS	1975	194
5125	ACIDS & DERIVATIVES	1975	660
		1980	11416
5126	INORGANIC ESTERS, ETC.	1980	110
5127	NITROGEN-FUNCTION COMPOUNDS	1970	626
		1975	21174
		1980	60637
5128	ORGANO-INORGANIC COMPOUNDS	1975	3627
		1980	11815
5129	OTHER ORGANIC CHEMICALS	1975	442
		1980	12674
513	INORGANIC CHEMICALS	1970	321
		1975	554
		1980	11042
5132	INORGANIC ACIDS, ETC.	1970	263
		1975	111
		1980	2297
5135	METALLIC OXIDES	1975	200
		1980	2086
5136	OTHER INORGANIC BASES	1975	222
		1980	6638
514	OTHER INORGANIC CHEMICALS	1970	256
		1975	9070
		1980	40076
5141	METALLIC SALTS & PEROXYSALTS	1970	230
		1975	466
		1980	577
5142	OTHER METALLIC SALTS (I)	1975	3852
		1980	4441
5143	OTHER METALLIC SALTS (II)	1975	4714

OF CHEMICALS BY DESTINATION

PERCENTAGE SHARE OF EXPORTS TO:

NORTH AMERICA	EFC	JAPAN	OTHER DMES	CPES	ESCAF DCS	OTHER DCS
0.4	17.5	...	6.0	...	40.0	8.8
-	-	98.7	-	...	1.3	...
-	0.4	16.2	1.4	...	46.3	0.8
-	-	7.9	0.1	...	71.6	0.3
...	...	2.2	-	...	85.2	0.6
...	90.1	9.9
6.4	20.5	13.6	2.6	...	56.5	...
13.5	34.7	31.4	2.6	0.6	10.0	4.8
17.2	9.2	56.9	7.3	0.2	6.2	1.1
...	...	49.4	50.6	...
...	-	86.9	1.8	...	4.1	...
...	-	85.9	0.8	...	12.7	0.1
14.7	24.0	10.6	4.3	...	44.2	...
1.0	0.6	97.8	0.1	...	0.2	-
...	...	87.2	12.7	...	0.1	-
1.9	...	75.2	23.0	...
-	...	32.2	4.6	...	41.1	-
4.4	4.8	69.5	7.0	...	9.1	0.5
...	90.4	7.8	...
9.4	21.0	1.2	3.8	...	64.5	...
19.6	37.0	20.5	2.9	0.9	11.5	7.1
40.5	18.0	10.2	16.5	0.4	8.6	2.6
1.4	83.7	7.5	2.1	...	1.8	0.4
16.7	26.0	47.7	2.4	...	4.5	0.7
...	...	100.0	-	-
...	...	99.8	-	...	0.2	...
...	...	95.0	5.0	...
0.3	36.6	40.3	22.6	-
0.4	0.8	52.9	10.0	...	19.2	2.6
...	...	99.9	0.1	...
...	...	15.7	84.2	-
2.1	2.1	17.3	5.5	...	34.5	0.3
-	...	34.3	15.7	...
...	...	86.3	2.5	10.7
...	91.5	8.0	-	-
...	0.7	54.6	24.7	...	19.2	0.8
-	83.6	-	10.0	6.4
32.9	14.1	10.9	16.7	...	15.2	9.8
6.2	13.7	54.5	4.7	...	16.3	0.6
...	92.9	7.1
...	...	70.8	0.5	...	22.3	6.4
...	...	21.7	37.3	...	29.0	1.5
...	...	6.2	38.7	...	32.7	22.4
...	...	19.5	2.7	...	41.3	4.7
63.3	26.8	8.9	0.2	...

REPUBLIC OF KOREA

			EXPORTS
			VALUE OF EXPORTS TO WORLD
SITC	PRODUCT GROUP	YEAR	('000 US \$)
5143	OTHER METALLIC SALTS(II)	1980	23824
5149	INORG. CHEM. PRODUCTS,N.E.S.	1980	11234
53	DYEING,TANNING,ETC. MATERIALS	1975	2635
		1980	21578
531	SYNTHETIC ORG. DYESTUFFS,ETC.	1975	1957
		1980	15795
533	PIGMENTS,PAINTS,ETC.	1975	649
		1980	5760
5331	COLOURING MATERIALS,N.E.S.	1980	2568
5333	PREPARED PAINTS,ETC.	1975	588
		1980	3186
541	MEDICINAL & PHARM. PRODUCTS	1970	1365
		1975	9669
		1980	19631
5411	VITAMINS & PROVITAMINS	1980	480
5413	PENICILLIN,STREPTOMYCIN,ETC.	1975	411
		1980	3621
5415	HORMONES	1980	2569
5416	GLYCOSIDES,ETC.	1975	1473
		1980	862
5417	MEDICAMENTS	1970	1359
		1975	5169
		1980	8522
5419	PHARMACEUTICAL GOODS	1975	2547
		1980	3576
55	ESSENTIAL OILS,ETC.	1970	169
		1975	2238
		1980	9664
553	PERFUMERY & COSMETICS	1970	110
		1975	224
		1980	322
554	SOAPS,CLEANSING,ETC. PREPS.	1975	2002
		1980	9256
5541	SOAPS	1975	1352
		1980	6075
5542	SURFACE-ACTING AGENTS	1975	531
		1980	3178
5543	POLISHES,PASTES,ETC.	1975	119
561	FERTILIZERS,MANUFACTURE)	1970	6333
		1980	343639
5611	NITROGENOUS FERTILIZERS	1970	5698
		1980	150576
5612	PHOSPHATIC FERTILIZERS	1980	4626
5619	FERTILIZERS,N.E.S.	1970	635
		1980	188437
5711	PROPELLENT POWDERS,ETC.	1980	139

OF CHEMICALS BY DESTINATION (CONTINUED)

PERCENTAGE SHARE OF EXPORTS TO:

NORTH AMERICA	EEC	JAPAN	OTHER DMES	CPES	ESCAP DCS	OTHER DCS
7.5	9.1	75.3	5.9	...	2.2	-
6.4	29.7	26.0	1.4	...	35.9	0.1
4.2	0.1	54.1	0.1	...	27.6	2.3
7.9	15.6	42.2	2.9	...	13.9	8.9
3.3	0.1	47.7	33.2	0.4
7.9	21.2	39.8	3.7	...	17.0	2.9
7.0	-	71.2	0.3	...	12.1	8.1
8.3	1.0	49.0	0.8	...	5.1	25.5
...	...	83.2	3.3	...
5.4	-	71.1	0.3	...	12.8	9.0
14.9	1.9	21.3	1.4	...	6.5	46.1
2.2	4.0	47.0	0.5	...	36.7	0.1
1.9	2.3	42.4	5.6	...	45.4	0.9
4.2	10.7	43.9	5.0	...	23.8	4.7
...	6.7	92.4	0.9	...
2.0	...	95.9	0.8
...	19.0	66.5	1.6	...	3.3	3.0
...	29.0	71.0
...	...	70.8	28.0	...	0.8	...
2.5	0.5	79.6	1.8	...	2.1	7.6
2.2	3.8	47.2	0.5	...	36.7	0.1
2.4	4.3	46.7	1.8	...	41.8	0.5
2.4	5.9	34.0	0.9	...	49.0	3.3
2.1	...	7.1	1.3	...	87.0	2.4
16.7	3.7	10.1	23.3	...	9.7	13.3
1.1	-	73.9	-	...	13.1	0.1
12.0	0.3	25.2	0.1	...	56.2	4.5
32.1	1.0	10.7	1.3	...	38.9	15.7
1.0	-	90.4	-	...	8.4	0.2
21.8	3.5	60.2	0.8	...	5.7	5.3
8.0	24.2	...	2.2	...	17.4	48.1
10.8	-	21.5	0.1	...	61.9	4.4
33.3	0.1	11.2	1.3	...	40.0	13.9
16.1	-	30.0	0.1	...	46.7	6.4
50.7	0.1	0.8	2.0	...	36.8	9.3
-	...	4.5	92.1	0.2
...	...	31.0	46.2	22.7
...	100.0	-
...	...	1.0	99.0	...
...	...	2.5	0.8	...	42.3	14.5
...	...	1.1	98.9	...
...	...	1.8	1.1	...	72.3	6.5
...	...	94.1	5.9	...
...	...	-	100.0	...
...	...	0.8	0.6	...	19.3	21.2
...	...	9.1	66.9	0.5

REPUBLIC OF KOREA

EXPORTS OF CHEMICALS BY DESTINATION (CONTINUED)

SITC	PRODUCT GROUP	YEAR	VALUE OF EXPORTS TO WORLD ('000 US \$)	PERCENTAGE SHARE OF EXPORTS TO:						
				NORTH AMERICA	EEC	JAPAN	OTHER DMES	CPES	ESCAP DCS	OTHER DCS
5712	FUSES, PRIMERS & DETONATORS	1980	456	100.0	...
5713	PYROTECHNICAL ARTICLES	1975	480	38.4	7.7	53.8
		1980	2273	2.5	2.5	57.7	37.3	...
5811	PRODUCTS OF CONDENSATION, ETC.	1975	4594	-	...	80.9	-	...	6.1	-
		1980	14904	0.8	0.3	76.9	0.3	...	13.3	6.2
6674	SYNTHETIC PRECIOUS STONES	1970	141	100.0
		1975	234	31.8	...	61.2	3.6	...	3.4	...
		1980	6473	81.1	2.0	7.1	3.4	...	6.3	0.1
TOTAL	CHEMICAL INDUSTRY	1970	12675	1.1	3.7	34.3	0.3	...	59.2	0.1
		1975	68409	11.8	18.6	32.9	4.4	0.3	21.6	4.0
		1980	672468	6.1	3.9	24.1	3.0	-	31.3	8.6

REPUBLIC OF KOREA

			EXPORTS
			VALUE OF EXPORTS TO WORLD
SITC	PRODUCT GROUP	YEAR	('000 US \$)
332	PETROLEUM PRODUCTS	1970	4702
		1975	95040
		1980	29417
3321	MOTOR SPIRIT	1970	3243
		1975	25229
3322	LAMP OIL & WHITE SPIRIT	1975	27615
		1980	206
3323	DISTILLATE FUELS	1975	21366
3324	RESIDUAL FUEL OILS	1970	1460
		1975	10631
		1980	19687
3325	LUBRICATING OILS & GREASES	1975	4579
		1980	3616
3326	MINERAL JELLY & WAXES	1980	649
3329	PITCH, RESIN, ETC.	1975	5618
		1980	4379
3411	GAS, NATURAL	1975	9120
		1980	3832
521	MINERAL TAR, ETC.	1975	6285
		1980	13101
5211	MINERAL TAR	1980	1498
5214	DISTILL. PRODS. OF COAL TAR	1975	6218
		1980	11603
5812	PRODS. OF POLYMERIZATION, ETC.	1970	1709
		1975	3238
		1980	126946
58132	REGENERATED CELLULOSE, ETC.	1975	796
		1980	1681
85101	FOOTWEAR WITH PLASTIC MATERIAL	1970	11245
		1975	54046
		1980	110690
993	ARTS. OF ARTIFICIAL PLASTIC M.	1970	2211
		1975	86601
		1980	103699
		TOTAL PETROCHEMICAL INDUSTRY	1970
		1975	255126
		1980	389365

OF PETROCHEMICALS BY DESTINATION

PERCENTAGE SHARE OF EXPORTS TO:

NORTH AMERICA	EEC	JAPAN	OTHER DMES	CPES	ESCAP DCS	OTHER DCS
-	...	84.7	13.1	...	1.1	1.0
0.1	...	43.5	2.7	...	53.6	0.1
0.9	-	2.1	66.8	2.4
...	...	79.4	19.0	...	1.7	...
...	...	72.2	10.3	...	17.5	...
...	...	13.2	86.8	...
...	2.4	...
...	...	68.7	31.0	0.4
...	...	96.7	3.3
0.6	...	23.6	75.8	...
1.1	75.3	...
...	...	0.3	99.7	-
0.9	-	2.6	28.2	7.3
...	...	23.6	49.1	17.9
...	...	40.8	59.2	...
...	...	8.3	79.5	7.2
...	...	38.6	27.4	...
...	...	3.9	96.1	...
...	...	89.0	11.0	...
...	...	94.2	2.9	...	1.8	-
...	...	83.8	16.1	0.1
...	...	89.7	10.3	...
...	...	95.5	3.3
0.6	-	23.7	2.1	...	73.5	-
5.1	4.2	14.4	1.9	...	64.9	9.5
0.5	1.3	21.7	2.8	...	39.9	4.0
14.7	8.4	11.4	6.3	...	56.0	2.5
1.2	...	3.3	2.8	...	59.6	9.0
96.0	2.1	0.9	0.7	...	0.2	0.1
58.8	18.0	13.1	9.5	...	0.1	0.5
46.1	24.5	18.8	9.5	...	0.1	0.9
56.7	3.3	22.9	0.3	...	4.5	2.1
80.5	9.1	6.1	1.1	...	2.4	0.7
28.0	12.3	17.3	4.3	...	16.9	20.0
61.8	1.6	25.1	3.7	...	7.2	0.5
39.9	7.0	24.9	3.4	...	23.0	0.5
20.8	10.7	20.4	4.9	...	23.8	7.1

REPUBLIC OF KOREA

SITC	PRODUCT GROUP	YEAR	EXPORTS OF IRON AND	
			VALUE OF EXPORTS TO WORLD ('000 US \$)	PERCENTAGE NORTH AMERICA
671	PIG IRON, SPIEGELEISEN ETC.	1970	1296	0.4
		1975	3406	1.2
		1980	24585	0.1
6712	PIG IRON (INCL. CAST IRON)	1980	21882	0.1
6713	POWDER, SHOT AND SPONGE	1980	206	7.4
6714	FERRO-MANGANESE	1970	229	...
6715	OTHER FERRO-ALLOYS	1970	984	...
		1975	3234	...
		1980	2475	...
572	INGOTS AND FORMS	1970	1947	-
		1975	34603	39.1
		1980	301731	2.1
6723	INGOTS	1970	1855	...
6725	BLOOMS, BILLETS, SLABS ETC.	1980	9133	0.3
		1975	2522	...
6727	COILS FOR RE-ROLLING	1980	210627	...
		1975	31919	42.3
6729	BLANKS FOR TUBES AND PIPES	1980	81948	7.6
		1975	162	7.6
673	BARS, RODS, ANGLES, SHAPES ETC.	1970	1534	-
		1975	46512	20.1
		1980	347722	4.8
6731	WIRE ROD	1975	1386	31.5
		1980	53933	6.1
6732	BARS & RODS (EXCL. WIRE ROD)	1970	1497	...
		1975	36945	18.8
		1980	245977	4.4
5734	ANGLES, SHAPES ETC., OVER 80MM	1975	3815	30.4
		1980	47737	5.9
6735	ANGLES, SHAPES ETC., UNDER 80MM	1975	4366	18.6
674	UNIVERSALS, PLATES AND SHEETS	1970	7552	42.5
		1975	74300	56.2
		1980	555958	18.0
6741	UNIVERSALS, PLATES, OVER 4.75MM	1975	31514	54.8
		1980	273427	24.7
6742	MEDIUM PLATES & SHEETS	1975	1362	64.7
		1980	13747	6.6
6743	PLATES AND SHEETS, UNDER 3MM	1970	7551	42.5
		1975	38679	60.3
		1980	229140	12.3
6747	TINNED PLATES AND SHEETS	1975	1652	...
		1980	2104	...
6748	PLATES, SHEETS, UNDER 3MM, COATED	1975	1092	26.4
		1980	37541	9.2
675	HOOP AND STRIP	1970	164	68.5

 STEEL BY DESTINATION

SHARE OF EXPORTS TO:

EEC	JAPAN	OTHER DMES	CPES	ESCAP DCS	OTHER DCS
...	88.7	4.1	...	6.7	...
...	90.1	7.8	...
3.0	68.5	0.2	...	24.6	2.5
...	70.5	0.2	...	27.1	2.1
...	25.2	4.6	62.9
...	89.9	10.1	...
...	88.0	5.4	...	6.5	...
...	92.0	7.2	...
29.4	54.3	4.7	0.8
...	86.3	13.7	...
16.6	...	-	...	8.6	12.7
14.3	31.6	8.2	...	32.7	0.2
...	85.6	14.3	...
...	10.1	29.2	-
...	42.5	57.5
20.5	33.2	11.8	...	26.6	-
18.0	5.6	9.2
...	29.8	48.6	0.8
...	...	2.2	...	71.1	19.1
10.5	60.6	27.8	1.2
-	0.8	0.6	...	18.6	56.7
2.4	3.3	0.1	...	16.4	70.5
-	2.7	44.0	6.2
1.8	20.2	16.6	48.8
10.8	62.0	26.2	1.0
...	0.9	0.8	...	7.3	68.8
3.0	0.2	-	...	6.7	83.9
0.5	65.2	3.8
...	0.5	0.5	...	66.4	25.8
...	65.0	16.4
...	-	10.1	...	19.0	7.2
15.7	0.4	0.7	...	14.1	4.2
5.5	25.8	4.3	...	24.5	9.1
26.3	-	0.1	...	13.0	4.4
2.4	43.2	2.4	...	20.5	6.7
...	4.6	2.0	...	7.0	22.4
...	40.0	31.1	22.2
...	...	10.1	...	19.0	7.2
8.7	0.5	1.2	...	16.1	3.6
8.4	7.0	5.6	...	29.1	10.4
...	-	...
...	5.6	1.4
...	3.1	1.9	0.6
12.7	10.2	12.3	...	24.4	14.7
...	13.4	18.1	...

REPUBLIC OF KOREA

SITC	PRODUCT GROUP	YEAR	EXPORTS OF IRON AND	
			VALUE OF EXPORTS TO WORLD ('000 US \$)	PERCENTAGE NORTH AMERICA
675	HCOP AND STRIP	1980	8481	0.7
676	RAILS ETC.	1975	222	70.0
		1980	1617	11.3
6761	RAILS	1975	222	70.0
		1980	1536	11.9
677	WIRE(EXCL. WIRE ROD)	1975	3914	34.7
		1980	37046	15.0
678	TUBES,PIPES AND FITTINGS	1970	697	51.3
		1975	59528	44.7
		1980	362322	71.2
6791	TUBES & PIPES OF CAST IRON	1975	897	1.4
		1980	402	...
6782	TUBES & PIPES, SEAMLESS	1970	142	8.3
		1975	1695	31.7
		1980	2512	48.7
6783	TUBES & PIPES,WELDED ETC.	1970	320	42.6
		1975	50660	50.8
		1980	339452	73.6
6784	HYDRO-ELECTR. CONDUITS(STEEL)	1980	200	62.6
6785	TUBE AND PIPE FITTINGS	1970	185	93.3
		1975	6284	5.0
		1980	19756	36.0
679	CASTINGS & FORGINGS, UNWORKED	1970	121	90.8
		1975	8888	54.5
		1980	9734	42.1
6791	IRON CASTINGS(ROUGH STATE)	1975	7864	57.1
		1980	7346	29.0
6792	STEEL CASTINGS(ROUGH STATE)	1975	901	32.1
		1980	2047	79.9
6793	FORGINGS IN THE ROUGH STATE	1975	124	50.9
		1980	340	83.2
TOTAL IRON AND STEEL INDUSTRY		1970	13392	28.3
		1975	231424	42.2
		1980	1649195	23.7

 STEEL BY DESTINATION (CONTINUED)

SHARE OF EXPORTS TO:

EEC	JAPAN	OTHER DMES	CPES	ESCAP DCS	OTHER DCS
...	27.9	65.9	5.6
...	-	27.2	2.7
...	3.7	26.0	10.2
...	-	27.2	2.7
...	3.3	27.4	6.2
...	32.4	-	...	11.8	15.8
0.2	5.9	0.8	0.1	18.3	53.3
0.6	11.9	0.4	...	35.3	0.7
0.2	8.5	3.2	...	33.0	8.3
1.0	3.1	0.9	...	4.1	14.1
...	0.6	0.3	20.0
...	10.7	31.4	57.9
...	46.5	45.2	...
...	10.2	0.6	...	39.6	17.9
5.6	...	1.0	...	21.8	23.0
...	-	-	...	54.9	1.4
-	5.6	2.6	...	34.7	5.1
0.9	2.4	0.8	...	3.8	13.4
...	37.4	-
2.2	...	1.3	...	3.1	...
2.1	32.2	9.1	...	21.5	30.1
2.2	14.5	1.8	...	7.2	25.5
...	19.2
0.4	39.9	0.7	...	0.8	3.7
-	48.0	2.0	...	2.2	0.1
0.2	41.3	0.5	...	0.8	...
-	59.3	2.7	...	0.9	0.1
2.0	27.4	2.3	36.2
...	12.7	7.4	-
0.1	44.1	5.0	...
...	15.9	0.3	0.2
1.2	29.2	6.1	...	18.9	4.3
7.6	5.9	1.2	...	16.4	17.2
5.3	17.5	3.2	-	19.8	22.4

REPUBLIC OF KOREA

		EXPORTS OF MACHINERY		
SITC	PRODUCT GROUP	YEAR	VALUE OF	PERCENTAGE
			EXPORTS TO	NORTH
			WORLD	AMERICA
			('000 US \$)	
71	NON-ELECTRICAL MACHINERY	1970	8082	49.8
		1975	76276	44.2
		1980	364796	38.2
711	POWER-GENERATING MACHINERY	1970	1959	16.5
		1975	2427	0.7
		1980	72743	65.2
7111	STEAM GENERATING BOILERS	1980	1417	...
7113	STEAM ENGINES	1975	168	...
7114	AIRCRAFT ENGINES	1970	1747	18.3
		1975	191	3.2
		1980	54752	80.9
7115	INTERNAL COMBUSTION ENGINES	1970	198	1.2
		1975	1958	0.5
		1980	14137	7.7
7116	GAS TURBINES	1980	2107	94.0
7118	ENGINES, N.E.S.	1980	216	1.8
712	AGRICULTURAL MACHINERY	1975	760	1.5
		1980	4718	1.0
7121	AGR. MACH. FOR SOIL PREP.	1975	672	1.6
		1980	3597	0.7
7125	TRACTORS	1980	1037	...
714	OFFICE MACHINES	1970	3334	99.7
		1975	44114	64.0
		1980	86844	71.1
7141	TYPEWRITERS, ETC.	1980	197	0.6
7142	CALCULATING MACHINES, ETC.	1975	19428	55.6
		1980	30194	53.6
7143	STATISTICAL MACHINES	1975	357	97.3
		1980	5740	83.3
7149	OFFICE MACHINES, N.E.S.	1970	3264	99.8
		1975	24317	70.3
		1980	50714	80.4
715	METALWORKING MACHINERY	1970	184	33.4
		1975	935	1.0
		1980	29441	31.4
7151	MACHINE-TOOLS FOR METALW.	1970	164	37.6
		1975	211	4.3
		1980	22515	39.8
7152	METALW. M., OTHER THAN M.-TOOLS	1975	724	-
		1980	6926	4.2
717	TEXTILE & LEATHER MACHINERY	1970	939	0.9
		1975	10502	25.5
		1980	31927	8.6
7171	TEXTILE MACHINERY	1970	505	1.0
		1975	1698	0.1

AND TRANSPORT EQUIPMENT BY DESTINATION

SHARE OF EXPORTS TO:

EEC	JAPAN	OTHER DMES	CPES	ESCAP DCS	OTHER DCS
9.2	31.4	0.1	...	7.8	1.6
13.0	24.4	2.5	...	8.8	6.9
4.8	14.0	1.4	...	14.1	23.0
1.8	71.4	10.2	0.1
8.3	4.1	5.9	...	69.6	11.3
1.3	10.7	2.1	...	9.0	2.7
-	4.8	75.6	...	-	19.5
99.9	0.1	-
2.1	79.3	0.3	0.1
...	2.7	17.5	...	76.2	0.4
0.4	9.4	0.2	...	2.6	0.5
...	4.1	94.7	...
1.7	4.1	5.6	...	75.0	12.9
5.3	17.7	0.5	...	35.9	10.0
-	0.3	5.3	...	0.3	...
...	8.3	86.2	...	1.0	2.7
1.5	82.2	11.3	3.8
-	21.7	25.2	42.2
...	87.9	10.5	-
...	27.7	31.1	27.7
...	4.6	95.4
...	0.2	0.1	...	0.1	-
15.1	16.5	2.8	...	0.5	1.0
8.9	14.4	0.9	...	0.7	3.8
0.5	1.4	0.1	...	3.1	55.2
34.1	1.6	5.9	...	0.8	2.2
19.3	23.1	1.5	...	0.2	2.2
...	2.6
12.1	1.2	0.3	...	2.1	0.9
...	0.1	0.1	...	-	...
0.2	28.6	0.4	...	0.4	0.1
2.4	10.7	0.7	...	0.7	4.9
-	60.4	6.2	...
0.8	78.7	13.6	5.9
3.4	29.8	2.2	...	10.4	21.5
...	59.8	2.6	...
3.4	26.4	42.8	23.1
4.5	38.2	1.4	...	7.9	8.0
...	94.0	5.1	0.9
-	2.8	4.6	...	18.8	65.4
72.8	5.0	0.5	...	15.9	4.9
24.0	17.3	3.9	...	24.8	3.0
13.8	13.7	0.8	...	29.9	12.4
62.7	6.4	-	...	27.5	2.3
8.5	26.6	-	...	53.7	5.9

REPUBLIC OF KOREA

SITC	PRODUCT GROUP	YEAR	EXPORTS OF MACHINERY	
			VALUE OF EXPORTS TO WORLD ('000 US \$)	PERCENTAGE NORTH AMERICA
7171	TEXTILE MACHINERY	1980	13483	5.6
7172	LEATHER MACH., ETC.	1980	386	...
7173	SEWING MACHINES	1970	429	0.8
		1975	8803	30.4
		1980	18059	11.0
719	MACHINES FOR SPECIAL IND.	1970	403	22.7
		1975	3713	8.4
		1980	17305	0.5
7181	PAPER MILL MACHINERY, ETC.	1980	1234	-
7182	PRINTING MACHINERY, ETC.	1975	696	0.2
		1980	2233	3.0
7193	FOOD-PROCESSING MACHINES	1975	223	87.8
		1980	169	13.7
7184	CONSTRUCTION & MINING MACH.	1970	274	29.4
		1975	1903	0.1
		1980	7626	-
7185	MINERAL CRUSHING MACH., ETC.	1975	822	13.6
		1980	6037	...
719	MACHINERY & APPLIANCES, N.E.S.	1970	1263	17.2
		1975	13825	17.7
		1980	121817	14.7
7191	HEATING & COOLING EQUIPMENT	1975	422	13.3
		1980	44100	2.0
7192	PUMPS AND CENTRIFUGES	1970	103	30.3
		1975	978	17.0
		1980	7261	20.4
7193	MECHANICAL HANDLING EQUIPMENT	1970	875	2.0
		1975	1834	14.0
		1980	17193	5.0
7194	DOMESTIC APPLIANCES	1980	109	49.4
7195	POWERED-TOOLS, N.E.S.	1975	649	0.7
		1980	13015	4.7
7196	OTHER NON-ELECTR. MACHINES		1969	0.1
			7532	38.0
7197	BALL, ROLLER BEARINGS, ETC.		935	-
			4822	32.2
7198	MACHINERY & APPLIANCES, N.E.S.	1970	110	89.1
		1975	622	5.4
		1980	3194	13.5
7199	PARTS & ACCESSORIES, N.E.S.	1975	6376	29.7
		1980	24590	37.5
72	ELECTRICAL MACHINERY	1970	43733	67.8
		1975	440868	52.0
		1980	1917558	41.1
722	EL. POWER MACH. & SWITCHGEAR	1970	4833	80.9
		1975	40351	5.3

AND TRANSPORT EQUIPMENT BY DESTINATION (CONTINUED)

SHARE OF EXPORTS TO:

EEC	JAPAN	OTHER DMFS	CPES	ESCAP DCS	OTHER DCS
4.1	10.3	1.5	...	57.3	12.9
...	-	100.0	...
85.5	3.2	1.1	...	1.4	8.0
27.0	15.5	4.7	...	19.2	2.5
21.3	16.5	0.3	...	8.0	12.5
-	13.6	45.6	18.1
-	18.5	-	...	9.4	63.4
1.1	12.7	0.1	...	47.3	38.1
0.9	4.1	0.2	...	93.0	1.7
0.1	93.1	4.9	-
0.1	79.2	7.3	10.4
0.2	10.9	-	1.1
0.7	24.3	3.7	...	1.9	55.6
...	44.6	26.0
...	0.2	-	...	10.1	89.5
2.3	3.5	0.1	...	40.3	53.5
...	1.2	-	...	6.6	73.6
0.1	1.0	62.9	36.0
2.1	73.0	0.1	...	6.5	1.0
3.7	53.2	0.7	...	11.8	12.8
2.5	11.9	1.6	...	18.2	49.2
...	38.9	0.1	...	39.4	7.6
-	0.3	0.9	...	4.8	92.0
5.1	61.4	1.0	...	2.1	0.2
4.6	49.5	0.1	...	17.5	11.3
4.1	19.5	0.2	...	22.8	26.9
...	91.1	6.9	...
0.7	16.3	-	...	9.8	59.1
0.2	7.5	0.2	...	20.1	67.0
...	0.4	32.3
0.8	28.1	1.0	...	68.8	0.6
0.4	19.3	0.2	...	71.6	3.6
0.8	94.7	-	...	3.5	0.8
4.0	22.4	10.7	...	8.7	9.4
0.2	89.2	-	...	9.4	1.2
28.8	2.1	5.0	...	19.7	3.5
-	0.2	10.7	-
9.4	13.9	2.2	69.2
2.6	11.3	0.8	...	42.7	29.0
5.9	54.0	1.4	...	7.8	1.2
3.6	28.2	1.8	...	10.7	14.4
1.6	14.2	0.3	...	15.7	0.3
8.4	25.8	1.2	...	10.4	1.7
13.7	13.7	2.5	-	13.7	13.0
0.4	7.2	-	...	11.5	...
2.9	78.6	0.4	...	10.2	1.9

REPUBLIC OF KOREA

SITC	PRODUCT GROUP	YEAR	EXPORTS OF MACHINERY	
			VALUE OF EXPORTS TO WORLD ('000 US \$)	PERCENTAGE NORTH AMERICA
722	EL. POWER MACH. & SWITCHGEAR	1980	151067	20.2
7221	ELECTRIC POWER MACHINERY	1970	433	8.5
		1975	22328	5.8
		1980	90680	7.0
7222	SWITCHGEAR, ETC.	1970	4400	88.0
		1975	18023	4.7
		1980	60388	40.1
723	EQUIP. F. DISTR. ELECTRICITY	1970	177	0.5
		1975	16919	6.3
		1980	62413	3.1
7231	ELECTR. INSULATING EQUIPMENT	1975	16849	6.2
		1980	61805	3.1
724	TELECOMMUNICATIONS APPARATUS	1970	5776	70.4
		1975	138018	57.1
		1980	942301	47.0
7241	TV BROADCAST RECEIVERS	1975	31354	71.0
		1980	419954	49.5
7242	RADIO BROADCAST RECEIVERS	1970	4645	83.4
		1975	50369	52.2
		1980	286134	38.8
7249	TELECOMM. EQUIPMENT, N.E.S.	1970	1046	17.1
		1975	56295	53.8
		1980	236213	52.4
725	DOMESTIC ELECTR. EQUIPMENT	1975	3239	39.4
		1980	63887	46.2
726	ELECTRO-MEDICAL APPARATUS, ETC.	1975	179	34.7
		1980	1075	21.3
7261	ELECTRO-MEDICAL APPARATUS	1960	195	4.5
7262	X-RAY APPARATUS	1975	166	37.2
		1980	880	25.0
729	OTHER ELECTR. MACHINERY	1970	32888	65.9
		1975	242162	60.3
		1980	696815	40.5
7291	BATTERIES & ACCUMULATORS	1970	355	38.2
		1975	1568	15.4
		1980	25579	2.9
7292	ELECTRIC LAMPS	1970	1715	37.6
		1975	9057	55.5
		1980	36046	56.8
7293	THERMIONIC, ETC. VALVES & TUBES	1970	28714	72.3
		1975	206503	66.4
		1980	517495	45.3
7294	AUTOMOTIVE ELECTR. EQUIPMENT	1975	691	4.9
		1980	1958	15.3
7295	ELECTR. MEASURING INSTRUMENTS	1975	4069	43.4
		1980	33554	57.9

AND TRANSPORT EQUIPMENT BY DESTINATION (CONTINUED)

SHARE OF EXPORTS TO:

EEC	JAPAN	OTHER DMES	CPES	ESCAP DCS	OTHER DCS
4.6	48.1	0.6	0.1	14.4	11.0
1.0	32.5	0.1	...	57.9	...
1.0	81.0	0.2	...	8.2	2.9
0.6	68.0	0.2	0.1	13.5	9.4
0.3	4.7	6.9	...
5.4	75.7	0.6	...	12.7	0.6
10.2	18.2	1.1	...	15.6	13.4
...	-	87.3	12.2
1.8	7.4	0.8	...	60.9	21.1
0.7	3.5	0.1	...	38.0	51.9
1.8	7.4	0.8	...	61.0	21.2
0.7	3.5	-	...	37.8	52.2
8.1	13.4	0.8	...	6.9	0.3
18.3	16.1	2.8	...	3.4	1.6
16.8	5.3	4.3	...	6.0	17.3
4.3	21.7	0.2	...	1.5	1.3
9.4	0.9	3.2	...	7.2	29.2
6.7	7.1	1.0	...	1.4	0.3
30.7	6.8	5.7	...	1.7	2.8
32.4	4.0	7.6	...	3.0	12.0
13.8	41.0	-	...	27.5	0.6
15.1	21.4	1.7	...	6.0	0.8
19.3	14.7	2.3	...	7.6	2.6
3.1	52.1	0.8	...	1.7	3.0
1.7	15.9	1.1	...	10.1	10.8
...	65.2	0.1	...
9.0	49.6	1.3	...	5.2	5.9
36.1	0.1	0.3	...	6.6	11.5
...	62.8
3.0	60.6	1.5	...	4.9	4.7
0.7	15.5	0.3	...	17.4	0.2
4.3	23.3	0.4	...	11.1	0.3
11.1	18.4	1.0	...	22.1	4.4
28.4	3.1	17.3	...	3.2	8.3
26.2	1.7	0.6	...	43.8	12.3
1.2	-	0.9	...	7.3	65.2
-	60.3	0.2	...	1.8	0.1
6.2	21.5	3.1	...	8.2	5.5
7.3	11.9	1.3	...	4.3	7.3
0.4	9.1	0.1	...	18.1	-
3.5	18.9	0.3	...	10.5	-
10.0	16.1	0.6	...	25.6	0.6
6.1	84.0	-	...	5.0	-
0.7	15.6	1.9	...	11.7	7.9
4.2	36.5	1.3	...	13.4	1.2
16.8	4.7	3.9	...	11.6	3.5

REPUBLIC OF KOREA

			EXPORTS
			VALUE OF EXPORTS TO WORLD
SITC	PRODUCT GROUP	YEAR	('000 US \$)
7296	ELECTRO-MECHANICAL HAND-TOOLS	1975	169
		1980	283
7299	ELECTRICAL MACHINERY, N.E.S.	1970	2030
		1975	20104
		1980	81895
73	TRANSPORT EQUIPMENT	1970	8105
		1975	183602
		1980	1149984
731	RAILWAY VEHICLES	1975	20452
		1980	260920
7315	RAILWAY PASSENGER CARS	1980	8952
7316	RAILWAY FREIGHT CARS	1975	15790
		1980	230787
7317	PARTS OF LOCOMOTIVES, ETC.	1975	4662
		1980	21182
732	ROAD MOTOR VEHICLES	1970	345
		1975	3362
		1980	118964
7321	PASSENGER MOTOR CARS	1975	112
		1980	49630
7322	BUSES (INCL. TROLLEYBUSES)	1980	4845
7323	LORRIES & TRUCKS	1975	609
		1980	39017
7324	SPECIAL PURPOSE LORRIES, ETC.	1975	159
		1980	2835
7325	ROAD TRACTORS	1980	1269
7327	OTHER CHASSIS WITH ENGINES	1975	141
7328	BODIES, CHASSIS, FRAMES, ETC.	1970	213
		1975	1930
		1980	20485
7329	MOTORCYCLES, ETC. & THEIR PARTS	1975	330
		1980	879
733	ROAD VEHICLES, NOT MOTORIZED	1975	7715
		1980	20171
7331	BICYCLES, ETC.	1975	7461
		1980	17877
7333	TRAILERS, ETC.	1975	251
		1980	2294
734	AIRCRAFT	1970	5153
		1975	14272
		1980	135066
7341	AIRCRAFT, HEAVIER-THAN-AIR	1970	4374
		1975	200
		1980	125019
7349	AIRSHIPS, BALLOONS, ETC.	1970	779
		1975	14072

OF MACHINERY AND TRANSPORT EQUIPMENT BY DESTINATION (CONTINUED)

PERCENTAGE SHARE OF EXPORTS TO:

NORTH AMERICA	EEC	JAPAN	OTHER DMES	CPES	ESCAP DCS	OTHER DCS
27.9	-	3.8	0.1	...	61.1	7.0
37.3	2.2	0.3	0.4	...	3.0	36.4
7.1	0.1	69.1	-	...	22.1	1.8
8.2	9.8	66.2	0.3	...	14.9	0.4
8.5	14.8	47.5	2.3	...	16.4	8.0
40.3	1.8	49.9	-	...	3.1	0.1
13.9	11.2	4.2	13.3	-	4.4	52.8
31.2	10.2	2.5	10.3	...	8.4	34.7
2.3	1.5	-	82.8	0.1	12.0	0.2
74.1	4.1	3.1	3.1	...	8.7	2.2
2.2	77.8	...	20.0	...
3.0	2.0	0.1	94.6	0.1	...	0.3
83.5	4.6	3.5	0.3	...	3.5	2.2
...	43.0	...	52.5	...
1.6	0.2	0.8	1.9	...	60.6	3.2
13.5	27.5	3.1	0.1	...	55.8	...
15.5	5.8	33.0	0.1	0.1	25.3	19.7
1.8	6.7	1.8	5.4	...	8.5	67.1
58.4	11.2	8.4	...	2.0	17.6	2.4
1.8	14.5	0.1	5.4	...	1.2	70.9
...	-	2.3	97.4
2.1	0.6	...	19.3	75.7
0.1	0.1	...	7.9	...	16.0	73.0
...	-	15.0	85.0
...	31.3	68.7
...	3.2	96.8
...	100.0	...	-	...	-	-
3.8	43.6	0.4	0.1	...	52.1	...
20.5	2.1	43.4	0.1	...	32.4	1.6
5.8	3.3	10.0	3.2	...	11.2	36.5
12.6	-	79.6	7.7	-
0.5	0.1	3.8	0.1	95.3
75.9	0.1	15.5	1.4	...	6.6	0.5
35.9	4.5	5.9	5.9	-	1.1	5.3
77.0	0.1	15.5	1.4	...	5.7	0.2
34.9	3.9	6.6	6.6	-	0.5	1.1
47.6	-	15.4	0.2	...	26.6	8.7
44.1	9.0	0.1	0.3	...	5.4	37.8
32.1	1.0	66.9
97.1	0.1	1.9	0.7	...	0.2	...
57.2	2.2	2.3	2.6	...	0.8	34.9
29.3	...	70.6
50.0	50.0
58.2	1.1	2.2	2.0	...	0.2	36.4
47.3	6.5	46.2
97.8	0.2	1.9	0.2	...

REPUBLIC OF KOREA

EXPORTS OF MACHINERY AND TRANSPORT EQUIPMENT BY DESTINATION (CONTINUED)

SITC	PRODUCT GROUP	YEAR	VALUE OF EXPORTS TO WORLD ('000 US \$)	PERCENTAGE SHARE OF EXPORTS TO:						
				NORTH AMERICA	EEC	JAPAN	OTHER DMES	CPES	ESCAP DCS	OTHER DCS
7349	AIRSHIPS, BALLOONS, ETC.	1980	10047	44.8	16.1	3.5	10.5	...	8.2	16.0
735	SHIPS & BOATS	1970	2525	59.4	...	23.0	2.2	...
		1975	137802	3.5	14.5	3.8	5.2	...	3.1	69.9
		1980	614863	12.9	15.5	2.3	16.1	...	10.2	43.0
7353	SHIPS, OTHER THAN WARSHIPS	1970	2219	67.6	...	12.4	2.5	...
		1975	137688	3.5	14.5	3.8	5.2	...	3.0	69.9
		1980	607351	13.1	15.7	2.2	16.3	...	10.3	42.4
7359	SHIPS & BOATS, N.E.S.	1970	305	100.0
		1975	114	-	1.8	...	22.9	75.3
		1980	7508	-	...	3.8	-	96.1
TOTAL	MACHINES, TRANSPORT EQUIP.	1970	59920	61.7	2.7	21.4	0.2	...	12.9	0.5
		1975	700746	41.2	9.6	20.0	4.5	-	8.7	15.7
		1980	3432337	37.5	11.6	10.0	5.0	-	12.0	21.3

SINGAPORE

SITC	PRODUCT GROUP	YEAR	EXPORTS OF CHEMICALS	
			VALUE OF EXPORTS TO WORLD ('000 US \$)	PERCENTAGE NORTH AMERICA
2312	SYNTHETIC RUBBER, ETC.	1980	821	...
2662	SYNTHETIC FIBRES	1980	967	-
2663	REGENERATED FIBRES	1970	459	...
		1975	657	...
		1980	4069	...
2741	SULPHUR, OTHER THAN SUBLIMED	1970	178	...
		1975	453	...
		1980	508	...
512	ORGANIC CHEMICALS	1970	2504	...
		1975	19861	-
		1980	97847	0.5
5121	HYDROCARBONS & DERIVATIVES	1970	491	...
		1975	6061	...
		1980	30779	...
5122	ALCOHOLS, PHENOLS, ETC.	1970	564	...
		1975	3831	-
		1980	18460	...
5123	ETHERS, EPOXIDES, ACETALS	1975	166	...
		1980	1207	...
5124	ALDEHYDE-, ETC. FUNCTION COMP.	1970	414	...
		1975	2125	-
		1980	5350	1.6
5125	ACIDS & DERIVATIVES	1970	573	...
		1975	5394	-
		1980	21950	0.2
5126	INORGANIC ESTERS, ETC.	1980	264	...
5127	NITROGEN-FUNCTION COMPOUNDS	1970	397	...
		1975	1472	...
		1980	11860	3.2
5128	ORGANO-INORGANIC COMPCUNDS	1975	628	...
		1980	7194	0.1
5129	OTHER ORGANIC CHEMICALS	1975	129	...
		1980	783	...
513	INORGANIC CHEMICALS	1970	1475	...
		1975	5892	...
		1980	14115	0.1
5131	OXYGEN, NITROGEN, ETC.	1970	248	...
		1975	412	...
		1980	1500	0.1
5132	CHEMICAL ELEMENTS, N.E.S.	1970	269	...
		1975	1416	...
		1980	3471	-
5133	INORGANIC ACIDS, ETC.	1970	228	...
		1975	1450	...
		1980	2139	0.4

BY DESTINATION

SHARE OF EXPORTS TO:

EFC	JAPAN	OTHER DMES	CPES	ESCAP DCS	OTHER DCS
...	-	96.1	...
...	19.2	70.9	...
...	100.0	...
...	100.0	...
...	...	0.3	...	99.7	...
...	100.0	...
...	100.0	-
...	100.0	...
-	0.1	5.7	...	94.2	-
0.3	-	1.6	...	93.7	0.2
3.5	0.3	1.2	...	89.6	0.3
...	...	-	...	99.9	-
-	...	3.9	...	92.8	-
...	-	0.3	...	92.3	0.1
0.1	0.4	12.2	...	97.4	...
0.9	-	0.1	...	83.1	0.7
0.3	0.8	0.5	...	95.1	0.4
...	98.2	...
0.9	0.1	4.6	...	91.1	...
...	...	17.7	...	82.3	-
...	99.9	-
...	...	0.2	...	97.8	-
...	100.0	...
0.3	-	1.3	...	97.7	...
2.7	0.4	0.5	...	39.8	0.1
...	1.0	94.6	...
...	...	0.1	...	99.9	-
-	...	-	...	99.4	0.5
22.3	0.4	6.8	...	64.5	1.3
...	96.8	...
1.7	-	0.3	...	96.7	...
...	0.6	92.4	...
...	...	0.1	...	99.7	0.2
0.3	98.7	0.6
-	...	0.1	...	93.0	6.5
1.0	8.4	1.7	...	86.6	1.0
...	99.2	...
...	...	0.3	...	97.0	-
-	-	97.9	0.9
...	96.5	3.5
...	-	-	...	92.7	7.3
...	-	98.7	0.6
...	99.8	...
0.2	...	-	...	88.3	11.3
...	8.4	1.7	...	86.3	1.9

SINGAPORE

		EXPORTS OF CHEMICALS		
SITC	PRODUCT GROUP	YEAR	VALUE OF	PERCENTAGE
			EXPORTS TO	NORTH
			WORLD	AMERICA
			('000 US \$)	
5135	METALLIC OXIDES	1970	204	...
		1975	651	...
		1980	4115	...
5136	OTHER INORGANIC BASES	1970	524	...
		1975	1949	...
		1980	2882	...
514	OTHER INORGANIC CHEMICALS	1970	2048	...
		1975	4631	...
		1980	19930	0.1
5141	METALLIC SALTS & PEROXYSALTS	1970	672	...
		1975	1224	...
		1980	2890	-
5142	OTHER METALLIC SALTS(I)	1970	408	...
		1975	2760	...
		1980	12569	-
5143	OTHER METALLIC SALTS(II)	1970	877	...
		1975	492	...
		1980	3930	0.6
5149	INORG. CHEM. PRODUCTS,N.E.S.	1975	155	...
		1980	541	-
		1980	203	0.2
515	RADIOACTIVE MATERIALS	1980	203	0.2
5151	RADIOACTIVE CHEM. ELEMENTS	1980	174	0.2
53	DYEING,TANNING,ETC. MATERIALS	1970	3058	0.1
		1975	12962	-
		1980	42020	0.1
531	SYNTHETIC ORG. DYESTUFFS,ETC.	1970	929	...
		1975	6195	...
		1980	14891	-
532	DYEING & TANNING EXTRACTS,ETC.	1980	330	...
5321	DYEING EXTRACTS	1980	113	...
5324	TANNING EXTR.(VEGETABLE ORIG.)	1980	201	...
533	PIGMENTS,PAINTS,ETC.	1970	2111	0.1
		1975	6705	0.1
		1980	26799	0.2
5331	COLOURING MATERIALS,N.E.S.	1970	177	...
		1975	421	...
		1980	1007	...
5332	PRINTING INKS	1970	107	-
		1975	1001	-
		1980	2655	-
5333	PREPARED PAINTS,ETC.	1970	1828	0.1
		1975	5282	0.1
		1980	23136	0.2
541	MEDICINAL & PHARM. PRODUCTS	1970	7230	0.1
		1975	73314	-
		1980	151130	0.3

BY DESTINATION (CONTINUED)

SHARE OF EXPORTS TO:

EEC	JAPAN	OTHER DMES	CPES	ESCAP DCS	OTHER DCS
1.9	98.1	...
...	96.1	3.9
3.4	22.1	3.7	...	70.0	0.1
...	99.3	...
...	...	0.4	...	94.9	4.8
-	3.5	1.8	...	90.3	1.8
...	0.1	8.6	...	91.2	-
-	...	0.2	...	99.1	0.7
0.1	2.9	0.3	...	93.7	1.2
...	99.9	...
...	98.1	1.9
0.1	13.9	-	...	80.3	5.4
...	...	-	...	99.7	0.2
...	...	0.3	...	99.4	0.3
-	0.6	0.4	...	97.5	0.3
...	0.2	20.0	...	79.7	-
...	...	-	...	100.0	...
-	2.8	0.1	...	90.8	1.0
0.2	...	-	...	99.7	-
...	-	1.3	...	97.2	1.3
7.0	...	7.2	15.2	69.7	...
7.9	...	8.4	17.6	65.8	...
0.1	0.4	0.4	...	97.4	1.5
0.3	1.6	1.3	...	94.8	1.1
0.3	5.2	1.8	0.1	89.0	0.5
-	0.2	99.8	...
...	0.9	0.9	...	97.5	...
0.4	0.5	3.2	0.3	94.3	0.4
...	100.0	...
...	100.0	...
...	100.0	...
0.1	0.5	0.6	...	96.3	2.1
0.5	2.2	1.8	...	92.2	2.2
0.3	7.9	1.0	...	85.9	0.5
...	...	1.5	...	98.5	...
...	...	0.5	...	99.5	-
...	...	7.9	...	90.5	0.8
-	-	-	...	99.8	...
...	0.1	10.8	...	88.0	0.2
-	0.7	2.1	...	87.7	0.5
0.1	0.6	0.5	...	95.9	2.5
0.7	2.8	0.1	...	92.4	2.7
0.3	9.1	0.6	...	85.5	0.5
1.3	...	1.0	...	93.0	4.6
2.4	48.9	7.3	0.1	30.3	10.2
5.9	41.2	1.9	0.4	33.0	12.7

SINGAPORE

EXPORTS OF CHEMICALS BY DESTINATION (CONTINUED)

SITC	PRODUCT GROUP	YEAR	VALU OF EXPORTS TO WORLD ('000 US \$)	PERCENTAGE SHARE OF EXPORTS TO:						
				NORTH AMERICA	EEC	JAPAN	OTHER DMES	CPES	FSCAP DCS	OTHER DCS
5411	VITAMINS & PROVITAMINS	1975	253	99.4	...
		1980	396	96.7	...
5413	PENICILLIN, STREPTOMYCIN, ETC.	1975	34857	...	3.3	80.0	7.6	0.3	6.4	2.2
		1980	72435	0.1	10.4	74.7	1.6	...	6.4	-
5414	OPIUM ALKALOIDS, ETC.	1975	825	...	41.9	58.1	...
		1980	329	...	10.9	5.2	79.9	0.2
5415	HORMONES	1980	161	82.9	...
5416	GLYCOSIDES, ETC.	1975	368	-	6.2	10.4	25.5	...	56.2	-
		1980	546	2.2	25.6	...	0.6	...	65.5	0.1
5417	MEDICAMENTS	1970	6430	0.1	0.5	...	0.5	...	94.2	4.6
		1975	35412	-	0.7	22.4	5.9	...	50.9	18.9
		1980	74205	0.6	1.3	10.9	1.9	0.6	56.5	25.7
5419	PHARMACEUTICAL GOODS	1970	597	6.8	...	87.1	6.0
		1975	1513	0.2	0.5	0.6	34.6	...	60.6	3.1
		1980	3059	-	8.0	3.5	8.9	3.0	71.8	4.7
55	ESSENTIAL OILS, ETC.	1970	8041	3.3	4.9	4.1	0.7	...	84.5	2.3
		1975	14933	7.2	1.4	4.7	0.9	...	82.0	3.8
		1980	54763	4.3	2.8	5.9	1.7	-	71.3	11.0
551	ESSENTIAL OILS, PERFUME	1970	1520	16.9	25.9	6.1	2.2	...	48.4	0.1
		1975	2525	42.2	8.0	7.4	3.3	...	38.6	0.3
		1980	9309	24.4	13.2	9.2	1.3	0.1	49.1	1.1
5511	ESSENTIAL OILS & RESINOIDS	1970	1252	20.6	31.5	6.8	2.6	...	38.0	...
		1975	1908	55.8	10.6	3.9	4.3	...	24.8	0.3
		1980	7652	29.7	16.8	8.6	1.6	0.1	40.9	1.3
5512	SYNTHETIC PERFUME, ETC.	1970	268	2.7	96.9	0.4
		1975	616	18.1	0.1	...	81.4	0.4
		1980	1657	12.4	0.1	...	87.1	-
553	PERFUMERY & COSMETICS	1970	2268	0.5	-	0.2	-	...	97.6	1.7
		1975	3973	0.2	...	0.2	0.1	...	95.1	4.5
		1980	16413	0.3	1.3	12.0	2.4	...	70.9	11.6
554	SOAPS, CLEANSING, ETC. PREPS.	1970	4253	...	-	5.4	0.5	...	90.4	3.4
		1975	8436	-	-	6.0	0.5	...	88.8	4.6
		1980	29042	0.1	0.1	3.3	1.4	...	78.6	13.8
5541	SOAPS	1970	1373	...	0.1	0.1	89.5	9.8
		1975	2239	-	...	6.3	0.8	...	79.7	13.2
		1980	6168	-	-	3.0	0.2	...	81.2	13.7
5542	SURFACE-ACTING AGENTS	1970	1810	1.2	...	98.6	...
		1975	4869	...	-	0.2	0.4	...	97.6	1.7
		1980	20022	0.1	-	0.9	2.0	...	78.3	15.8
5543	POLISHES, PASTES, ETC.	1970	1071	21.5	-	...	77.7	0.8
		1975	1329	26.8	0.3	...	72.0	0.5
		1980	2851	...	0.4	21.0	0.2	...	74.6	0.6
561	FERTILIZERS, MANUFACTURED	1970	5237	...	0.1	99.8	-
		1975	26204	-	...	100.0	...
		1980	92296	99.9	...
5611	NITROGENOUS FERTILIZERS	1970	648	99.8	...

SINGAPORE

SITC	PRODUCT GROUP	YEAR	EXPORTS OF CHEMICALS	
			VALUE OF EXPORTS TO WORLD ('000 US \$)	PERCENTAGE NORTH AMERICA
5611	NITROGENOUS FERTILIZERS	1975	3684	...
		1980	11784	...
5612	PHOSPHATIC FERTILIZERS	1970	181	...
		1975	1080	...
		1980	21383	...
5613	POTASSIC FERTILIZERS	1970	2852	...
		1975	17465	...
		1980	29977	...
5619	FERTILIZERS, N.E.S.	1970	1556	...
		1975	3975	...
		1980	29152	...
5711	PROPELLENT POWDERS, ETC.	1970	238	...
		1975	2007	...
		1980	2319	...
5712	FUSES, PRIMERS & DETONATORS	1970	145	...
		1975	1855	...
		1980	2650	...
5811	PRODUCTS OF CONDENSATION, ETC.	1970	962	...
		1975	4951	-
		1980	13075	0.3
8623	CHEM. PRODS. FOR PHOTOGRAPHY	1970	111	...
		1975	255	-
		1980	1115	...
TOTAL CHEMICAL INDUSTRY		1970	31814	0.9
		1975	168118	0.6
		1980	498033	0.7

 BY DESTINATION (CONTINUED)

SHARE OF EXPORTS TO:

EFC	JAPAN	OTHER DMES	CPES	ESCAP DCS	OTHER DCS
...	...	0.1	...	99.9	...
...	100.0	...
...	98.6	1.1
...	...	0.3	...	99.7	...
...	100.0	...
...	100.0	...
...	...	-	...	100.0	...
...	99.5	...
0.4	99.6	...
...	100.0	...
...	100.0	...
...	97.8	...
...	0.1	1.2	...	78.0	20.2
...	0.7	0.2	...	98.4	...
...	97.8	0.3
...	...	-	...	97.9	1.7
...	-	-	...	99.9	...
...	...	0.3	...	99.5	0.1
0.2	1.8	1.5	...	90.0	5.4
1.7	-	0.3	...	95.2	1.2
0.7	...	0.3	...	98.1	0.9
...	...	-	...	99.4	-
0.3	-	0.6	...	97.7	0.3
1.6	1.1	1.4	...	93.1	1.8
1.2	21.9	3.6	0.1	66.0	5.6
2.9	14.2	1.2	0.1	72.6	5.3

SINGAPORE

			EXPORTS
			VALUE OF EXPORTS TO WORLD
SITC	PRODUCT GROUP	YEAR	('000 US \$)
3216	LIGNITE BRIQUETTES	1975	237
		1980	492
3218	COKE & SEMI-COKE OF CCAI, ETC.	1975	380
		1980	1136
33102	PETROLEUM, PARTLY REFINED	1970	107
332	PETROLEUM PRODUCTS	1970	358597
		1975	1768529
		1980	4809399
3321	MOTOR SPIRIT	1970	51906
		1975	283184
		1980	589203
3322	LAMP OIL & WHITE SPIRIT	1970	66271
		1975	353609
		1980	979980
3323	DISTILLATE FUELS	1970	52694
		1975	272736
		1980	1246550
3324	RESIDUAL FUEL OILS	1970	66041
		1975	408581
		1980	1643424
3325	LUBRICATING OILS & GREASES	1970	25334
		1975	72432
		1980	280223
3326	MINERAL JELLY & WAXES	1970	2052
		1975	6206
		1980	30147
3329	FITCH, RESIN, ETC.	1970	2933
		1975	17602
		1980	39872
3411	GAS, NATURAL	1970	1317
		1975	17722
		1980	62716
521	MINERAL TAR, ETC.	1970	3103
		1975	149
		1980	710770
5214	DISTILL. PRODS. OF COAL TAR	1970	3095
		1975	135
		1980	710721
5812	PRODS. OF POLYMERIZATION, ETC.	1970	3075
		1975	17360
		1980	82356
58132	REGENERATED CELLULOSE, ETC.	1970	254
		1975	2366
		1980	7789
85101	FOOTWEAR WITH PLASTIC MATERIAL	1970	1236

OF PETROCHEMICALS BY DESTINATION

PERCENTAGE SHARE OF EXPORTS TO:

NORTH AMERICA	ESC	JAPAN	OTHER DMES	CPES	ESCAP DCS	OTHER DCS
...	100.0	...
...	1.2	...	93.6	2.8
...	100.0	...
...	100.0	...
...	...	100.0
2.3	10.7	17.9	9.9	1.7	52.7	3.6
5.9	6.8	17.9	14.0	1.1	44.3	7.6
2.6	1.3	11.4	13.9	-	62.9	4.3
0.4	...	14.3	7.1	...	74.4	...
5.0	4.9	23.2	20.0	...	37.6	5.6
...	...	0.5	20.9	...	70.3	2.5
1.6	...	8.2	3.5	...	84.7	...
21.3	1.7	27.9	5.5	...	38.9	1.6
6.8	...	18.5	12.5	...	53.7	5.6
...	...	5.2	9.8	...	83.3	...
0.3	0.1	2.6	17.2	...	74.1	4.5
...	17.2	...	77.1	3.7
...	...	64.8	6.8	...	27.3	...
1.1	...	27.8	15.0	...	50.9	...
3.4	3.7	21.1	11.5	...	55.5	0.6
...	...	1.5	95.3	2.3
-	...	4.8	3.3	...	77.4	14.2
...	...	6.2	3.6	0.1	61.8	26.5
...	4.9	...	6.9	...	38.7	49.0
...	0.6	15.5	0.6	...	36.7	44.1
-	0.5	7.3	6.0	...	45.3	6.9
...	8.7	...	90.3	0.1
-	...	-	16.1	...	53.0	30.8
...	0.2	...	21.1	...	61.8	15.4
...	100.0	...
...	69.4	1.5
...	-	0.2	90.7	8.7
...	...	4.3	94.8	...	0.9	...
-	1.9	...	91.8	6.3
4.2	4.9	63.5	14.4	...	7.0	-
...	...	4.3	95.0	...	0.7	...
-	2.0	...	97.9	...
4.2	4.9	63.5	14.4	...	7.0	-
...	-	-	0.3	...	98.7	0.9
0.2	2.8	0.7	5.6	...	84.3	5.6
0.1	1.0	0.8	6.2	0.1	76.0	15.0
...	98.8	...
...	-	5.0	3.3	...	89.5	1.4
-	...	1.4	2.1	...	91.0	2.4
0.1	0.6	0.6	-	...	77.5	19.4

SINGAPORE

EXPORTS OF PETROCHEMICALS BY DESTINATION (CONTINUED)

SITC	PRODUCT GROUP	YEAR	VALUE OF EXPORTS TO WORLD ('000 US \$)	PERCENTAGE SHARE OF EXPORTS TO:						
				NORTH AMERICA	EEC	JAPAN	OTHER DMES	CPES	ESCAP DCS	OTHER DCS
95101	FOOTWEAR WITH PLASTIC MATERIAL	1975	3123	-	0.8	...	6.2	...	59.7	23.6
		1980	16564	19.8	3.0	0.1	2.3	-	17.7	52.3
893	ARTS. OF ARTIFICIAL PLASTIC M.	1970	1252	3.4	0.4	-	1.7	-	89.1	5.0
		1975	4762	3.4	8.8	0.3	15.3	...	58.0	12.1
TOTAL	PETROCHEMICAL INDUSTRY	1980	58959	3.7	34.0	0.3	7.1	0.9	27.4	25.2
		1970	368985	2.2	10.0	17.5	10.4	1.6	53.0	3.6
		1975	1814628	5.8	6.7	17.5	13.7	1.1	45.0	7.7
		1980	5750185	2.7	2.0	17.4	13.6	-	56.0	4.3

SINGAPORE

SITC	PRODUCT GROUP	YEAR	EXPORTS OF IRON AND	
			VALUE OF EXPORTS TO WORLD ('000 US \$)	PERCENTAGE NORTH AMERICA
671	PIG IRON, SPIEGELEISEN ETC.	1975	992	...
		1980	4349	0.1
6712	PIG IRON (INCL. CAST IRON)	1975	862	...
		1980	1373	...
		1980	277	2.4
6713	POWDER, SHOT AND SPONGE	1980	2672	...
6715	OTHER FERRO-ALLOYS	1970	246	...
672	INGOTS AND FORMS	1975	1854	...
		1980	3296	-
		1970	246	...
6725	BLOOMS, BILLETS, SLABS ETC.	1975	1851	...
		1980	2967	...
		1980	327	-
6727	COILS FOR RE-ROLLING	1980	3089	...
673	BARS, RODS, ANGLES, SHAPES ETC.	1975	12163	0.1
		1980	52162	...
		1970	595	...
6731	WIRE ROD	1975	1783	...
		1980	851	...
		1970	778	...
6732	BARS & RODS (EXCL. WIRE ROD)	1975	6930	0.1
		1980	31843	...
		1970	328	...
6734	ANGLES, SHAPES ETC., OVER 80MM	1975	1629	...
		1980	18344	...
		1970	1388	...
6735	ANGLES, SHAPES ETC., UNDER 80MM	1975	1771	...
		1980	1124	...
		1970	4908	...
674	UNIVERSALS, PLATES AND SHEETS	1975	15647	...
		1980	65877	-
		1970	867	...
6741	UNIVERSALS, PLATES, OVER 4.75MM	1975	2348	...
		1980	12175	...
		1970	230	...
6742	MEDIUM PLATES & SHEETS	1975	522	...
		1980	1933	...
		1970	285	...
6743	PLATES AND SHEETS, UNDER 3MM	1975	1876	...
		1980	16459	-
		1970	2804	...
6747	TINNED PLATES AND SHEETS	1975	7802	...
		1980	21808	...
		1970	722	...
6748	PLATES, SHEETS, UNDER 3MM, COATED	1975	3099	...

STEEL BY DESTINATION

SHARE OF EXPORTS TO:

EEC	JAPAN	OTHER DMEC	CPES	ESCAP DCS	OTHER DCS
...	-	0.5	...	99.4	...
4.7	0.3	1.0	...	93.4	0.5
...	100.0	...
0.1	99.9	...
...	4.1	15.5	...	70.8	7.2
7.6	92.4	...
...	100.0	...
-	1.3	-	...	98.7	-
-	...	1.1	...	98.2	0.3
...	100.0	...
...	1.3	-	...	98.7	-
...	...	1.3	...	98.0	0.4
0.2	99.8	...
-	-	3.8	...	95.6	0.5
-	-	0.1	...	99.5	0.3
-	-	0.2	...	96.4	1.7
...	100.0	...
-	...	0.1	...	99.9	...
0.3	60.8	...
-	0.2	15.2	...	83.3	1.1
...	-	0.1	...	99.6	0.2
...	-	0.2	...	97.5	1.6
...	100.0	...
...	...	0.5	...	98.4	1.0
...	-	0.2	...	97.0	1.9
...	99.5	0.5
...	...	-	...	99.8	0.2
...	87.3	0.1
...	99.7	0.1
-	0.6	1.7	...	92.8	4.9
3.5	0.1	0.8	...	93.2	0.8
...	100.0	...
-	3.5	-	...	93.2	2.3
...	0.4	1.7	...	52.2	1.4
...	99.6	0.3
...	0.3	-	...	98.7	0.1
...	0.6	98.7	0.2
...	100.0	...
...	...	0.4	...	99.2	0.2
0.1	-	0.9	...	95.6	...
...	99.6	0.1
...	0.1	3.2	...	88.0	8.7
7.7	92.1	0.3
...	...	-	...	99.9	...
...	...	0.1	...	99.6	0.3

SINGAPORE

			EXPORTS	
			VALUE OF EXPORTS TO WORLD	
SITC	PRODUCT GROUP	YEAR	('000 US \$)	
6748	PLATES, SHEETS, UNDER 3MM, COATED	1980	13892	
675	HOOP AND STRIP	1970	262	
		1975	510	
		1980	1743	
676	RAILS ETC.	1975	352	
		1980	1571	
6761	RAILS	1975	324	
		1980	1474	
677	WIRE (EXCL. WIRE ROD)	1970	770	
		1975	1079	
		1980	3350	
678	TUBES, PIPES AND FITTINGS	1970	3409	
		1975	53673	
		1980	79438	
6781	TUBES & PIPES OF CAST IRON	1970	112	
		1975	209	
		1980	731	
6782	TUBES & PIPES, SEAMLESS	1970	1372	
		1975	43320	
		1980	54639	
6783	TUBES & PIPES, WELDED ETC.	1970	1029	
		1975	5081	
		1980	11395	
6785	TUBE AND PIPE FITTINGS	1970	895	
		1975	5062	
		1980	12655	
679	CASTINGS & FORGINGS, UNWORKED	1975	544	
		1980	541	
6791	IRON CASTINGS (ROUGH STATE)	1980	157	
6792	STEEL CASTINGS (ROUGH STATE)	1975	314	
		1980	132	
6793	FORGINGS IN THE ROUGH STATE	1975	152	
		1980	252	
TOTAL	IRON AND STEEL INDUSTRY	1970	12785	
		1975	86816	
		1980	212328	

OF IRON AND STEEL BY DESTINATION (CONTINUED)

PERCENTAGE SHARE OF EXPORTS TO:

NORTH AMERICA	EEC	JAPAN	OTHER DMES	CPES	ESCAP DCS	OTHER DCS
...	4.6	-	1.1	...	92.0	2.0
...	0.8	8.7	2.0	...	82.5	...
0.6	0.1	...	5.9	...	91.7	1.7
...	...	2.8	1.9	...	95.3	0.1
...	1.1	...	98.7	...
...	100.0	-
...	99.8	...
...	100.0	...
...	4.4	...	95.5	0.1
2.2	...	0.5	-	...	96.8	0.3
...	-	0.1	0.6	...	97.0	2.0
0.1	-	-	3.4	...	85.6	8.4
1.9	1.0	2.4	1.3	...	80.3	13.1
1.3	0.9	1.8	9.1	0.6	65.1	19.7
...	97.9	2.1
...	0.1	96.3	3.6
0.1	-	-	21.3	...	74.5	4.0
0.2	6.0	...	77.0	11.2
2.0	0.7	0.1	1.1	...	81.8	14.3
1.5	1.1	1.0	8.2	0.9	62.6	23.2
...	...	-	3.2	...	92.4	4.3
-	4.2	0.7	3.9	...	80.5	10.6
0.2	-	-	14.4	...	72.0	12.5
...	-	...	0.1	...	89.5	9.7
2.7	0.2	23.7	0.3	...	67.5	5.5
1.4	0.9	7.1	7.6	...	69.0	12.2
32.9	...	9.6	0.7	...	55.4	1.5
24.8	4.4	2.7	5.6	...	27.7	32.6
74.1	3.2	...	22.8	...
25.7	1.2	...	73.2	-
9.5	18.0	2.5	60.1	0.5
61.6	...	34.2	4.2	...
2.1	...	4.4	10.1	...	13.7	69.7
-	-	0.2	2.2	...	94.5	2.4
1.4	0.6	1.7	1.1	...	86.1	9.0
0.6	1.5	0.7	3.8	0.2	83.5	8.2

SINGAPORE

SITC	PRODUCT GROUP	YEAR	EXPORTS OF MACHINERY	
			VALUE OF EXPORTS TO WORLD ('000 US \$)	PERCENTAGE NORTH AMERICA
71	NON-ELECTRICAL MACHINERY	1970	61931	14.9
		1975	375008	7.8
		1980	1157667	17.2
711	POWER-GENERATING MACHINERY	1970	9617	1.0
		1975	58690	1.5
		1980	143803	20.8
7111	STEAM GENERATING BOILERS	1970	1149	...
		1975	1922	0.1
		1980	1473	0.1
7112	BOILER HOUSE PLANT	1975	131	...
		1980	105	0.4
7113	STEAM ENGINES	1975	2798	1.1
		1980	549	3.7
7114	AIRCRAFT ENGINES	1970	805	4.9
		1975	33314	1.6
		1980	13855	26.6
7115	INTERNAL COMBUSTION ENGINES	1970	7291	0.7
		1975	20033	1.5
		1980	98721	8.5
7116	GAS TURBINES	1980	27914	62.8
7118	ENGINES, N.E.S.	1970	308	...
		1975	416	0.2
		1980	1183	29.2
712	AGRICULTURAL MACHINERY	1970	246	...
		1975	4250	-
		1980	9801	3.2
7121	AGR. MACH. FOR SOIL PREP.	1980	416	4.9
7122	AGR. MACH. F. HARVESTING, ETC.	1970	130	...
		1975	444	0.1
		1980	3338	1.5
7125	TRACTORS	1975	3555	...
		1980	5186	4.7
7129	AGR. MACH., N.E.S.	1975	120	...
		1980	794	...
714	OFFICE MACHINES	1970	13249	67.5
		1975	87549	24.4
		1980	153347	48.8
7141	TYPEWRITERS, ETC.	1970	523	0.1
		1975	7692	75.4
		1980	33478	79.0
7142	CALCULATING MACHINES, ETC.	1970	943	-
		1975	61280	9.6
		1980	61488	39.0
7143	STATISTICAL MACHINES	1970	102	...
		1975	1477	10.4

AND TRANSPORT EQUIPMENT BY DESTINATION

SHARE OF EXPORTS TO:

EEC	JAPAN	OTHER DMES	CPES	ESCAP DCS	OTHER DCS
3.7	1.4	1.7	0.1	77.4	0.4
15.6	6.8	17.0	...	44.9	6.8
7.6	4.1	5.1	-	57.2	6.0
1.8	2.9	5.2	...	88.9	0.2
8.4	3.6	46.9	...	38.0	0.7
3.9	2.7	10.2	-	54.0	5.7
...	0.1	0.3	...	99.7	...
...	99.3	0.6
-	1.2	0.8	...	96.5	...
...	100.0	...
...	99.6	...
0.4	98.5	...
5.4	0.3	0.2	...	66.6	1.7
11.1	...	57.9	...	26.0	...
13.7	0.6	80.4	...	3.1	-
14.1	0.1	6.5	...	30.0	20.8
0.4	0.2	0.4	...	97.9	0.2
1.9	8.9	3.1	...	80.7	2.0
0.8	2.4	9.9	-	70.2	5.4
10.0	4.9	13.9	...	6.1	...
...	84.9	15.1	...
1.8	10.9	20.9	...	66.2	...
3.6	1.2	10.1	...	54.9	-
...	2.4	-	...	97.6	...
8.5	...	-	...	89.3	1.5
1.3	...	0.5	...	93.6	0.5
...	...	0.1	...	87.2	6.9
...	...	0.1	...	99.9	...
...	...	0.3	...	95.5	4.1
0.2	...	0.7	...	96.4	0.5
9.7	88.1	1.3
1.2	...	0.5	...	92.4	...
...	100.0	...
6.5	...	-	...	93.2	...
14.7	-	1.4	0.4	15.5	-
51.9	2.7	5.4	...	9.4	4.8
25.9	2.4	3.3	-	17.0	1.4
0.1	-	0.3	-	99.1	0.2
5.9	-	0.4	...	18.0	0.2
10.7	-	2.8	...	7.3	0.2
...	0.1	1.7	1.5	96.1	0.1
70.8	3.5	6.6	...	3.9	5.5
40.3	2.2	4.9	...	9.2	2.4
...	...	0.9	...	99.1	...
4.5	0.2	33.6	...	50.7	0.2

SINGAPORE

SITC	PRODUCT GROUP	YEAR	EXPORTS OF MACHINERY	
			VALUE OF EXPORTS TO WORLD ('000 US \$)	PERCENTAGE NORTH AMERICA
7143	STATISTICAL MACHINES	1980	7240	5.2
7149	OFFICE MACHINES,N.E.S.	1970	11680	76.6
		1975	17101	55.6
		1980	51141	47.0
715	METALWORKING MACHINERY	1970	948	...
		1975	6852	6.0
		1980	41608	33.8
7151	MACHINE-TOOLS FOR METALW.	1970	854	...
		1975	6378	6.2
		1980	38360	31.6
7152	METALW. M., OTHER THAN M.-TOOLS	1975	473	3.2
		1980	3248	59.7
717	TEXTILE & LEATHER MACHINERY	1970	2259	-
		1975	8069	0.3
		1980	28957	1.7
7171	TEXTILE MACHINERY	1970	1201	...
		1975	6228	0.4
		1980	18269	-
7172	LEATHER MACH.,ETC.	1980	286	0.1
7173	SEWING MACHINES	1970	1021	-
		1975	1807	-
		1980	10403	4.7
718	MACHINES FOR SPECIAL IND.	1970	19654	0.2
		1975	96383	0.7
		1980	295128	2.8
7181	PAPER MILL MACHINERY,ETC.	1975	351	...
		1980	2637	0.2
7182	PRINTING MACHINERY,ETC.	1970	1068	-
		1975	2110	-
		1980	13134	1.2
7183	FOOD-PROCESSING MACHINES	1970	295	...
		1975	1881	3.3
		1980	3702	11.1
7184	CONSTRUCTION & MINING MACH.	1970	17607	0.2
		1975	89369	0.6
		1980	265192	2.9
7185	MINERAL CRUSHING MACH.,ETC.	1970	620	...
		1975	2672	...
		1980	10463	0.7
719	MACHINERY & APPLIANCES,N.E.S.	1970	15959	0.8
		1975	113215	5.3
		1980	485023	14.7
7191	HEATING & COOLING EQUIPMENT	1970	2168	-
		1975	9321	0.8
		1980	36300	0.7
7192	PUMPS AND CENTRIFUGES	1970	1742	0.5

AND TRANSPORT EQUIPMENT BY DESTINATION (CONTINUED)

SHARE OF EXPORTS TO:

EEC	JAPAN	OTHER DMES	CPES	ESCAP DCS	OTHER DCS
6.7	1.9	4.5	...	76.4	4.8
16.7	-	1.5	0.3	4.5	...
8.8	1.3	1.0	...	21.6	5.0
21.2	4.2	1.6	0.1	24.3	0.5
0.4	0.4	0.9	...	97.6	...
11.7	5.4	3.1	...	64.9	7.0
6.7	12.0	4.0	...	40.5	1.8
0.1	0.5	1.0	...	97.7	...
12.6	5.8	3.4	...	62.8	7.4
7.3	13.0	4.3	...	40.6	1.9
0.2	-	93.8	2.5
0.1	0.2	0.1	...	39.3	0.5
0.1	0.1	0.7	...	98.9	-
4.7	0.2	1.1	...	90.2	1.8
26.4	5.8	3.1	-	56.4	2.7
0.2	-	1.3	...	98.4	...
6.1	-	1.3	...	88.6	1.6
40.7	7.4	0.3	-	47.2	1.4
...	0.5	93.0	4.3
0.1	0.2	0.1	...	99.4	0.1
-	1.0	0.4	...	95.2	2.5
2.0	3.2	8.1	...	71.6	5.1
0.1	1.7	1.2	...	95.5	0.3
3.2	1.3	26.9	...	51.8	15.8
2.1	1.6	4.0	...	78.7	9.7
...	4.7	0.2	...	93.2	...
-	3.1	0.5	...	93.8	2.0
1.2	0.1	-	...	97.9	0.7
0.5	-	7.5	...	91.7	0.1
1.2	6.3	1.6	...	88.1	1.5
...	...	0.1	...	97.7	1.9
3.3	1.8	2.3	...	87.2	0.6
1.5	5.9	1.5	...	78.8	0.6
-	1.9	1.3	...	95.2	0.3
3.4	1.3	28.7	...	48.6	17.0
2.1	1.3	4.0	...	78.1	10.3
...	100.0	...
-	1.4	2.0	...	95.6	1.0
2.4	0.6	7.0	...	77.9	10.7
0.8	1.6	0.4	-	95.0	1.2
3.2	17.2	4.6	...	64.0	4.3
5.4	6.0	5.2	...	59.9	6.0
...	0.1	0.6	...	98.8	0.5
0.7	3.1	6.1	...	75.8	13.3
0.8	0.5	8.9	-	57.3	29.7
1.7	0.5	1.2	-	94.7	1.3

SINGAPORE

			EXPORTS
SIIC	PRODUCT GROUP	YEAR	VALUE OF EXPORTS TO WORLD ('000 US \$)
7192	PUMPS AND CENTRIFUGES	1975	30420
		1980	131708
7193	MECHANICAL HANDLING EQUIPMENT	1970	2170
		1975	12417
		1980	47531
		1975	158
7194	DOMESTIC APPLIANCES	1975	429
		1980	2807
7195	POWERED-TOOLS, N.E.S.	1970	9269
		1975	28739
		1980	945
7196	OTHER NON-ELECTR. MACHINES	1970	2776
		1975	8710
		1980	948
7197	BALL, ROLLER BEARINGS, ETC.	1970	27164
		1975	90132
		1980	1248
		1975	4867
7198	MACHINERY & APPLIANCES, N.E.S.	1970	53233
		1975	3863
		1980	16823
		1975	88243
7199	PARTS & ACCESSORIES, N.E.S.	1970	62100
		1975	620356
		1980	3120613
		1975	5291
72	ELECTRICAL MACHINERY	1970	54141
		1975	286288
		1980	2252
		1975	27943
722	EL. POWER MACH. & SWITCHGEAR	1970	98477
		1975	3039
		1980	26197
		1975	187811
7221	ELECTRIC POWER MACHINERY	1970	791
		1975	5086
		1980	30412
		1975	674
7222	SWITCHGEAR, ETC.	1970	4761
		1975	29030
		1980	11687
		1975	168817
723	EQUIP. F. DISTR. ELECTRICITY	1970	1259150
		1975	210
		1980	55140
		1975	264832
7231	ELECTR. INSULATING EQUIPMENT	1970	
		1975	
		1980	
		1975	
724	TELECOMMUNICATIONS APPARATUS	1970	
		1975	
		1980	
		1975	
7241	TV BROADCAST RECEIVERS	1970	
		1975	
		1980	
		1975	

OF MACHINERY AND TRANSPORT EQUIPMENT BY DESTINATION (CONTINUED)

PERCENTAGE SHARE OF EXPORTS TO:

NORTH AMERICA	EEC	JAPAN	OTHER DMES	CPES	FSCAP DCS	OTHER DCS
3.0	0.5	40.9	7.6	...	42.5	5.1
23.1	9.6	3.5	3.6	...	48.9	8.4
3.4	1.4	5.1	-	...	90.1	...
0.5	5.5	0.1	1.9	...	83.3	8.4
0.1	1.1	3.8	2.3	...	91.2	1.0
...	...	0.3	0.3	...	98.9	0.5
-	...	0.5	2.9	...	69.0	26.3
-	0.6	-	0.4	...	98.9	...
15.7	6.0	0.3	0.4	...	76.0	0.2
8.1	6.1	1.1	1.7	...	81.6	0.7
...	-	0.1	0.1	...	96.2	3.4
0.7	0.2	0.8	2.7	...	87.4	7.5
0.8	3.4	2.6	1.6	-	85.0	4.9
...	0.4	0.2	-	...	99.2	0.1
11.2	6.0	22.8	1.9	...	53.2	1.2
16.7	5.8	21.3	7.5	-	42.8	0.9
...	0.5	0.8	0.4	...	89.0	8.6
0.6	2.2	2.3	6.6	...	86.6	0.8
3.5	2.5	1.6	7.1	...	77.5	4.5
1.3	1.1	3.0	0.5	...	93.4	0.5
2.8	2.5	2.4	6.8	...	82.1	3.3
24.2	4.7	2.3	5.6	...	57.7	3.1
43.8	11.9	0.4	1.0	...	32.9	8.9
40.6	19.6	1.5	2.7	...	29.5	4.9
35.2	19.2	2.6	2.9	0.1	26.4	11.0
37.2	0.3	0.2	0.2	...	61.7	0.2
50.8	8.3	2.7	1.4	...	32.3	3.3
45.3	15.4	4.6	3.3	...	26.2	3.8
1.0	0.6	0.4	0.4	...	96.9	0.5
48.6	2.7	2.3	1.0	...	38.8	5.5
31.1	12.5	6.5	3.5	-	39.9	5.2
64.0	0.1	...	-	...	35.7	-
53.1	14.3	3.1	1.9	...	25.4	1.0
52.7	16.9	3.7	3.2	...	19.0	3.0
1.4	...	0.6	16.2	...	78.9	1.8
0.5	0.7	4.5	0.7	...	63.8	20.7
5.1	1.4	0.4	1.5	-	74.5	10.6
1.6	...	0.7	19.0	...	75.5	1.8
0.4	0.8	4.9	0.7	...	62.2	30.9
5.2	1.4	0.4	1.3	-	73.9	15.3
42.3	9.9	-	1	...	43.4	1.7
40.5	34.2	1.2	6.7	...	12.5	4.7
29.7	23.7	0.9	4.3	0.3	18.1	20.9
2.5	1.6	0.1	1.4	...	91.3	3.0
45.6	36.1	0.2	7.4	...	9.9	0.9
10.5	31.8	-	4.8	-	33.7	18.4

SINGAPORE

		EXPORTS OF MACHINERY		
SITC	PRODUCT GROUP	YEAR	VALUE OF	PERCENTAGE
			EXPORTS TO	
			WORLD	NORTH
			('000 US \$)	AMERICA
7242	RADIO BROADCAST RECEIVERS	1970	8051	59.5
		1975	95447	43.6
		1980	643605	25.2
7249	TELECOMM. EQUIPMENT, N.E.S.	1970	3426	4.2
		1975	18230	8.3
		1980	350713	52.6
725	DOMESTIC ELECTR. EQUIPMENT	1970	1937	0.2
		1975	14675	24.8
		1980	113445	44.7
726	ELECTRO-MEDICAL APPARATUS, ETC.	1970	108	...
		1975	2838	0.6
		1980	2666	3.9
7261	ELECTRO-MEDICAL APPARATUS	1975	177	4.1
		1980	1929	1.1
7262	X-RAY APPARATUS	1975	2661	0.4
		1980	736	11.4
		1970	42287	47.9
729	OTHER ELECTR. MACHINERY	1975	374800	40.7
		1980	1428553	38.0
		1970	7625	-
7291	BATTERIES & ACCUMULATORS	1975	25538	1.0
		1980	81854	1.6
		1970	285	...
7292	ELECTRIC LAMPS	1975	2340	0.6
		1980	16277	11.8
		1970	11613	45.2
7293	THERMIONIC, ETC. VALVES & TUBES	1975	310658	48.2
		1980	1186788	44.0
		1970	928	7.2
7294	AUTOMOTIVE ELECTR. EQUIPMENT	1975	4602	9.7
		1980	18063	8.9
		1970	255	3.6
7295	ELECTR. MEASURING INSTRUMENTS	1975	7485	18.1
		1980	43639	28.2
		1970	258	...
7296	ELECTRO-MECHANICAL HAND-TOOLS	1975	1745	19.1
		1980	8588	0.8
		1970	21323	70.0
7299	ELECTRICAL MACHINERY, N.E.S.	1975	22424	2.1
		1980	73426	4.2
		1970	46116	4.9
73	TRANSPORT EQUIPMENT	1975	224637	24.2
		1980	827208	29.4
		1970	176	...
731	RAILWAY VEHICLES	1975	267	...
		1980	1436	...

 ANI TRANSPORT EQUIPMENT BY DESTINATION (CONTINUED)

SHARE OF EXPORTS TO:

EFC	JAPAN	OTHER DMES	CPES	ESCAP DCS	OTHER LCS
13.6	-	2.1	...	22.3	2.3
35.0	1.0	6.2	...	6.5	7.7
26.0	1.2	5.4	0.7	10.6	29.4
1.9	0.1	2.1	...	90.0	0.3
24.2	5.7	7.6	-	52.4	1.0
13.5	0.9	1.9	-	20.3	7.2
0.9	0.1	4.7	...	92.8	1.2
23.9	0.6	4.6	...	36.2	9.4
9.1	2.2	4.9	-	22.8	14.4
10.3	22.2	0.4	...	67.2	...
9.2	1.6	0.4	...	6.1	...
6.3	0.9	30.1	...	45.6	0.1
...	25.3	4.8	...	64.7	...
6.3	0.6	39.9	...	34.1	0.1
97.3	...	0.1	...	2.2	...
6.5	1.6	4.3	...	75.9	...
14.7	0.5	0.3	...	22.8	12.5
14.2	1.5	1.0	...	36.1	4.7
17.1	3.8	1.4	...	33.0	3.3
4.5	-	1.2	...	18.0	69.5
11.2	0.9	1.5	...	13.5	64.2
15.2	0.1	2.1	...	22.1	45.5
...	...	-	...	100.0	..
46.7	18.3	-	...	34.1	0.2
53.4	13.7	0.1	...	19.1	1.1
36.3	0.1	-	...	18.4	...
14.3	1.1	0.5	...	34.8	0.1
17.1	3.8	0.8	...	31.3	0.3
2.1	...	0.3	...	90.3	-
3.2	0.2	2.8	...	66.8	2.5
6.0	1.1	3.1	...	61.8	5.9
0.6	0.4	2.2	...	92.7	0.1
5.8	2.1	18.9	...	46.2	0.9
11.4	7.5	8.6	...	38.4	3.3
0.1	...	0.1	...	99.8	...
0.7	-	5.2	...	65.8	-
28.1	0.8	10.8	...	50.4	7.0
7.6	0.9	0.1	...	21.1	...
17.7	6.4	1.7	...	69.3	2.3
16.1	3.8	4.9	...	63.9	4.3
2.5	-	3.5	-	86.0	0.7
7.5	1.6	6.5	-	48.3	10.3
5.6	0.7	5.4	-	39.6	17.3
...	...	0.9	...	99.1	...
...	...	-	...	100.0	...
...	...	2.7	...	97.3	...

1 115

SINGAPORE

SITC	PRODUCT GROUP	YEAR	EXPORTS OF MACHINERY	
			VALUE OF EXPORTS TO WORLD ('000 US \$)	PERCENTAGE NORTH AMERICA
7313	OTHER RAILWAY LOCOMOTIVES	1975	102	...
		1980	787	...
7316	RAILWAY FREIGHT CARS	1980	104	...
7317	PARTS OF LOCOMOTIVES, ETC.	1970	110	...
		1975	145	...
		1980	546	...
732	ROAD MOTOR VEHICLES	1970	39523	1.7
		1975	80443	0.4
		1980	211244	3.1
7321	PASSENGER MOTOR CARS	1970	8743	0.2
		1975	30859	0.1
		1980	89411	0.1
7322	BUSES (INCL. TROLLEYBUSES)	1970	243	...
		1975	479	...
		1980	1966	...
7323	LORRIES & TRUCKS	1970	1484	0.1
		1975	6531	...
		1980	23889	...
7324	SPECIAL PURPOSE LORRIES, ETC.	1970	261	...
		1975	1411	1.3
		1980	10952	...
7325	ROAD TRACTORS	1970	4968	...
		1975	941	...
		1980	513	...
7327	OTHER CHASSIS WITH ENGINES	1980	234	...
7328	BODIES, CHASSIS, FRAMES, ETC.	1970	22860	2.9
		1975	38368	0.7
		1980	82389	8.0
7329	MOTORCYCLES, ETC. & THEIR PARTS	1970	958	0.5
		1975	1847	0.3
		1980	1886	0.4
733	ROAD VEHICLES, NOT MOTORIZED	1970	434	-
		1975	3015	-
		1980	20854	5.5
7331	BICYCLES, ETC.	1970	320	-
		1975	2056	-
		1980	12682	9.0
7333	TRAILERS, ETC.	1970	114	...
		1975	958	-
		1980	8110	0.2
734	AIRCRAFT	1970	851	13.0
		1975	10699	9.5
		1980	158479	65.7
7341	AIRCRAFT, HEAVIER-THAN-AIR	1975	5243	...
		1980	109750	72.4
7349	AIRSHIPS, BALLOONS, ETC.	1970	814	13.6

AND TRANSPORT EQUIPMENT BY DESTINATION (CONTINUED)

SHARE OF EXPORTS TO:

EEC	JAPAN	OTHER DMES	CPES	ESCAF DCS	OTHER DCS
...	100.0	...
...	100.0	...
...	...	6.1	...	93.9	...
...	...	1.4	...	98.6	...
...	...	-	...	100.0	...
...	...	6.0	...	94.0	...
1.1	-	2.2	-	92.2	0.3
0.8	0.6	3.3	...	89.5	3.8
0.5	0.2	3.8	-	89.5	1.8
4.1	0.1	6.4	-	89.0	0.2
0.7	0.1	5.0	-	93.7	0.3
0.2	-	3.4	-	96.2	0.1
...	...	0.7	...	99.3	...
...	100.0	...
...	98.9	1.1
-	...	0.9	...	99.0	...
0.2	...	1.0	...	97.7	1.1
...	-	0.3	...	98.4	0.6
...	...	0.7	...	99.3	...
0.2	5.6	43.7	43.6
4.3	...	1.5	...	90.6	1.7
...	100.0	...
...	94.1	5.8
...	3.9	96.1	...
...	99.7	...
0.4	-	1.1	...	91.0	0.4
0.9	0.9	2.5	...	85.9	5.7
0.5	0.3	5.9	...	79.2	4.1
0.4	-	3.5	...	95.2	0.3
0.4	-	5.7	...	93.0	0.2
1.2	1.0	0.5	...	96.5	0.2
0.2	...	1.0	...	98.7	-
0.1	38.7	1.9	...	50.7	8.7
0.1	27.0	1.7	...	50.1	15.2
...	...	0.3	...	99.6	-
-	56.7	0.2	...	37.5	5.5
0.2	44.2	1.7	...	33.5	11.2
0.7	...	3.1	...	96.3	...
0.2	...	5.5	...	78.9	15.4
-	0.4	1.7	...	75.7	21.7
19.3	-	30.2	...	37.1	0.3
3.9	0.4	9.1	-	75.9	0.2
9.7	0.1	1.5	...	20.3	1.1
...	...	0.1	...	99.9	...
11.4	0.1	0.2	...	14.2	0.3
20.2	-	27.0	...	38.8	0.3

SINGAPOPE

EXPORTS OF MACHINERY AND TRANSPORT EQUIPMENT BY DESTINATION (CONTINUED)

SITC	PRODUCT GROUP	YEAR	VALUE OF EXPORTS TO WORLD ('000 US \$)	PERCENTAGE SHARE OF EXPORTS TO:						
				NORTH AMERICA	EEC	JAPAN	OTHER DMES	CPES	ESCAP DCS	OTHER DCS
7349	AIRSHIPS, BALLOONS, ETC.	1975	5456	18.6	7.6	0.7	17.8	0.1	52.7	0.4
		1980	48729	50.7	5.9	0.2	4.4	...	34.1	2.8
735	SHIPS & BOATS	1970	5133	28.1	10.2	-	9.5	...	44.7	4.3
		1975	130214	40.7	12.2	1.5	8.4	...	20.5	15.2
7353	SHIPS, OTHER THAN WARSHIPS	1980	435195	30.2	6.5	-	7.7	-	21.8	30.9
		1970	4712	30.6	11.1	-	5.2	...	45.0	4.7
7358	SHIPS, ETC. FOR BREAKING UP	1975	40019	10.5	6.5	4.7	27.3	...	19.0	28.3
		1980	194062	4.6	15.0	-	5.7	-	16.7	56.5
7359	SHIPS & BOATS, N.E.S.	1975	1220	54.2	...
		1980	8773	18.9	-
TOTAL MACHINES, TRANSPORT EQUIP.		1970	422	...	-	...	58.1	...	41.9	...
		1975	88975	54.8	14.9	20.7	9.5
		1980	232360	52.8	0.5	-	9.7	...	26.1	10.6
		1970	170147	22.7	6.4	0.7	1.9	-	63.5	3.6
		1975	1220002	27.5	16.1	3.2	7.8	...	37.7	6.4
		1980	5105489	30.2	14.4	2.6	3.8	0.1	35.7	10.9

SRI LANKA

SITC	PRODUCT GROUP	YEAR	EXPORTS OF CHEMICALS	
			VALUE OF EXPORTS TO WORLD ('000 US \$)	PERCENTAGE NORTH AMERICA
2814	ROASTED IRON PYRITES	1980	385	...
512	ORGANIC CHEMICALS	1970	340	6.6
		1975	1017	0.3
		1980	917	1.0
5122	ALCOHOLS, PHENOLS, ETC.	1970	245	...
		1975	572	...
		1980	635	1.5
5129	OTHER ORGANIC CHEMICALS	1975	445	0.8
		1980	277	...
513	INORGANIC CHEMICALS	1980	179	...
5135	METALLIC OXIDES	1980	167	...
541	MEDICINAL & PHARM. PRODUCTS	1980	108	-
65	ESSENTIAL OILS, ETC.	1970	717	27.6
		1975	1222	19.0
		1980	3777	10.5
551	ESSENTIAL OILS, PERFUME	1970	708	28.0
		1975	961	24.2
		1980	1716	23.2
5511	ESSENTIAL OILS & RESINOIDS	1970	708	28.0
		1975	961	24.2
		1980	1716	23.2
554	SOAPS, CLEANSING, ETC. PREPS.	1975	252	...
		1980	2061	...
5541	SOAPS	1975	250	...
		1980	2049	...
6674	SYNTHETIC PRECIOUS STONES	1980	191	33.7
TOTAL	CHEMICAL INDUSTRY	1970	1064	20.7
		1975	2329	10.1
		1980	5610	8.4

BY DESTINATION

SHARE OF EXPORTS TO:

EEC	JAPAN	OTHER DMES	CPES	ESCAP DCS	OTHER DCS
...	100.0
65.3	13.3	5.8	...	9.0	...
57.3	35.1	7.0	...	0.2	...
72.0	18.6	7.9	...	0.5	...
88.0	12.0	...
99.6	0.4	...
98.5
3.0	80.2	16.0
12.4	61.4	26.1	...	-	...
-	...	82.9	...	17.1	...
...	...	88.6	...	11.4	...
28.5	1.2	7.7	-	62.6	-
58.8	0.5	7.4	...	5.4	0.3
53.0	0.4	1.9	...	12.7	12.9
25.3	1.6	4.1	...	54.4	4.1
59.6	0.5	7.5	...	4.1	0.3
67.3	0.5	2.5	...	4.7	0.9
55.5	3.5	8.3	...	8.8	0.7
59.6	0.5	7.5	...	4.1	0.3
67.3	0.5	2.5	...	4.7	0.9
55.5	3.5	8.3	...	8.8	0.7
-	40.7	59.3
0.3	...	0.5	...	92.3	6.9
-	41.1	58.9
0.3	...	0.5	...	92.9	6.4
...	66.2	0.1
60.5	4.6	6.8	...	6.5	0.8
53.1	15.6	5.5	...	8.6	7.1
29.8	13.2	6.8	...	38.9	2.8

SRI LANKA

EXPORTS OF PETROCHEMICALS BY DESTINATION

SITC	PRODUCT GROUP	YEAR	VALUE OF EXPORTS TO WORLD ('000 US \$)	PERCENTAGE SHARE OF EXPORTS TO:						
				NORTH AMERICA	EEC	JAPAN	OTHER DMES	CPES	ESCAP DCS	OTHER DCS
332	PETROLEUM PRODUCTS	1975	259	1.0	...	99.0	...
		1980	160587	...	3.6	16.9	6.1
3321	MOTOR SPIRIT	1980	12291	...	46.5	0.4	53.0
3322	LAMP OIL & WHITE SPIRIT	1975	129	100.0	...
3323	DISTILLATE FUELS	1975	102	2.5	...	97.5	...
3324	RESIDUAL FUEL OILS	1980	85787	31.3	3.8
3525	LUBRICATING OILS & GREASES	1980	759	0.9	...
521	MINERAL TAR, ETC.	1975	8108	...	18.9	47.1	34.0
		1980	26231	25.3
5214	DISTILL. PRODS. OF COAL TAR	1975	8108	...	18.9	47.1	34.0
		1980	26231	25.3
85101	FOOTWEAR WITH PLASTIC MATERIAL	1970	164	37.0	34.1	...	1.0	...	0.1	27.8
TOTAL	PETROCHEMICAL INDUSTRY	1970	164	36.8	34.4	...	1.0	...	0.1	27.7
		1975	8427	...	18.2	45.4	32.7	...	3.3	0.4
		1980	186853	...	3.1	-	14.5	8.8

SRI LANKA

			EXPORTS
			VALUE OF EXPORTS TO WORLD
SITC	PRODUCT GROUP	YEAR	('000 US \$)
71	NON-ELECTRICAL MACHINERY	1975	1168
		1980	1937
711	POWER-GENERATING MACHINERY	1980	115
717	TEXTILE & LEATHER MACHINERY	1980	102
718	MACHINES FOR SPECIAL IND.	1975	944
		1980	1285
7183	FOOD-PROCESSING MACHINES	1975	941
		1980	1228
719	MACHINERY & APPLIANCES, N.E.S.	1980	273
72	ELECTRICAL MACHINERY	1980	622
724	TELECOMMUNICATIONS APPARATUS	1980	101
7249	TELECOMM. EQUIPMENT, N.E.S.	1980	101
729	OTHER ELECTR. MACHINERY	1980	417
7294	AUTOMOTIVE ELECTR. EQUIPMENT	1980	348
73	TRANSPORT EQUIPMENT	1975	222
		1980	1681
732	ROAD MOTOR VEHICLES	1980	110
733	ROAD VEHICLES, NOT MOTORIZED	1980	206
7333	TRAILERS, ETC.	1980	202
734	AIRCRAFT	1975	159
		1980	173
7349	AIRSHIPS, BALLOONS, ETC.	1975	159
		1980	172
735	SHIPS & BOATS	1980	1170
7353	SHIPS, OTHER THAN WARSHIPS	1980	1124
TOTAL	MACHINES, TRANSPORT EQUIP.	1975	1462
		1980	4241

OF MACHINERY AND TRANSPORT EQUIPMENT BY DESTINATION

PERCENTAGE SHARE OF EXPORTS TO:

NORTH AMERICA	EEC	JAPAN	OTHER DMES	CPES	ESCAP DCS	OTHER DCS
...	0.5	6.1	5.3	...	71.3	16.9
0.1	17.7	6.4	0.7	...	54.6	26.4
...	74.2	0.7	25.0	...
...	92.8	...	-	...	7.1	...
...	0.3	...	1.1	...	78.4	20.2
...	0.1	0.3	-	...	60.0	39.5
...	-	...	1.1	...	78.6	20.2
...	...	0.3	-	...	58.4	41.4
1.0	29.8	0.9	5.1	...	62.2	1.0
0.0	66.3	3.1	8.8	...	19.4	1.0
-	13.7	8.7	53.2	...	21.0	...
-	13.7	8.7	53.2	...	21.0	...
0.6	85.5	1.9	0.1	...	11.8	...
...	99.6	0.4	...
2.3	54.5	-	15.0	5.0	21.1	2.0
1.5	33.2	0.9	3.9	...	33.2	27.4
5.9	56.9	13.0	0.6	...	21.8	1.9
...	98.2	1.7	0.1
...	100.0	-	...
1.9	74.7	...	13.3	7.0	3.2	...
2.2	80.7	17.1	...
1.9	74.7	...	13.3	7.0	3.2	...
1.7	81.0	17.2	...
...	12.4	-	5.5	...	42.9	39.1
...	12.9	-	2.1	...	44.2	40.7
0.3	9.6	6.0	6.5	0.8	62.1	14.6
0.8	31.0	1.0	3.1	...	41.0	23.0

THAILAND

SITC	PRODUCT GROUP	YEAR	EXPORTS OF CHEMICALS	
			VALUE OF EXPORTS TO WORLD ('000 US \$)	PERCENTAGE NORTH AMERICA
2662	SYNTHETIC FIBRES	1980	4612	...
512	ORGANIC CHEMICALS	1975	1470	30.9
		1980	4410	20.0
5122	ALCOHOLS, PHENOLS, ETC.	1975	428	...
		1980	3338	26.5
5124	ALDEHYDE-, ETC. FUNCTION COMP.	1975	132	...
5125	ACIDS & DERIVATIVES	1980	149	...
5127	NITROGEN-FUNCTION COMPOUNDS	1975	881	51.6
		1980	839	...
513	INORGANIC CHEMICALS	1975	210	...
		1980	2165	0.1
5132	CHEMICAL ELEMENTS, N.E.S.	1980	2005	...
5133	INORGANIC ACIDS, ETC.	1980	149	...
5135	METALLIC OXIDES	1975	161	...
514	OTHER INORGANIC CHEMICALS	1975	311	...
		1980	406	...
5142	OTHER METALLIC SALTS (I)	1975	125	...
		1980	226	...
5149	INORG. CHEM. PRODUCTS, N.E.S.	1975	169	...
53	DYEING, TANNING, ETC. MATERIALS	1975	375	...
		1980	2035	-
531	SYNTHETIC ORG. DYE STUFFS, ETC.	1975	144	...
533	PIGMENTS, PAINTS, ETC.	1975	231	...
		1980	1929	-
5331	COLOURING MATERIALS, N.E.S.	1980	510	...
5333	PREPARED PAINTS, ETC.	1975	195	...
		1980	1382	-
541	MEDICINAL & PHARM. PRODUCTS	1970	543	0.2
		1975	4897	-
		1980	16255	0.1
5411	VITAMINS & PROVITAMINS	1980	165	...
5413	PENICILLIN, STREPTOMYCIN, ETC.	1975	3725	...
		1980	6633	...
5417	MEDICAMENTS	1970	509	0.2
		1975	1025	-
		1980	6330	0.1
5419	PHARMACEUTICAL GOODS	1980	3037	-
55	ESSENTIAL OILS, ETC.	1970	150	...
		1975	899	3.7
		1980	4807	1.8
551	ESSENTIAL OILS, PERFUME	1975	108	30.6
		1980	2240	0.3
5511	ESSENTIAL OILS & RESINOIDS	1980	2230	...
553	PERFUMERY & COSMETICS	1975	276	...
		1980	1159	6.9

BY DESTINATION

SHARE OF EXPORTS TO:

EEC	JAPAN	OTHER DMES	CPES	ESCAP DCS	OTHER DCS
0.1	99.9	...
-	21.8	10.7	...	23.4	9.0
17.4	48.5	0.3	...	13.4	...
...	21.0	36.9	...	27.9	...
1.4	64.0	8.1	...
...	100.0
...	...	8.1	...	83.4	...
...	11.1	22.3	15.0
76.8	23.2	...
...	33.4	-	...	60.0	...
0.2	-	0.1	...	98.2	0.2
...	0.1	98.5	...
...	99.2	0.8
...	43.5	56.5	...
0.2	4.3	79.2	...
-	...	-	...	97.2	2.6
0.6	10.8	48.1	...
-	...	-	...	95.0	5.0
...	100.0	...
23.7	9.3	0.2	...	66.7	...
1.5	2.3	41.3	53.2
51.3	...	0.6	...	48.1	...
6.5	15.1	78.4	...
1.6	1.1	39.7	56.2
...	5.9	94.1
7.7	92.3	...
2.2	1.5	52.6	43.7
9.6	0.9	0.8	...	87.5	0.1
2.1	75.9	-	...	20.8	1.1
17.7	41.2	3.5	...	31.3	4.6
92.5	7.5	...
...	99.8	0.2	...
0.1	99.9	-	...
7.8	0.1	0.5	...	90.5	...
1.2	0.1	-	...	94.2	4.4
0.6	1.2	3.6	...	78.3	11.7
86.7	...	11.0	...	2.2	0.1
...	100.0	...
1.0	7.1	0.8	...	83.5	3.9
1.5	0.2	5.6	...	90.4	0.4
6.9	59.7	2.8	...
-	...	-	...	99.6	...
-	...	-	...	100.0	...
-	-	2.5	...	84.7	12.8
5.3	0.8	-	...	85.4	1.6

THAILAND

EXPORTS OF CHEMICALS BY DESTINATION (CONTINUED)

SITC	PRODUCT GROUP	YEAR	VALUE OF EXPORTS TO WORLD ('000 US \$)	PERCENTAGE SHARE OF EXPORTS TO:						
				NORTH AMERICA	EEC	JAPAN	OTHER DMES	CPES	ESCAP DCS	OTHER DCS
554	SOAPS, CLEANSING, ETC. PREPS.	1975	516	...	0.3	99.6	...
		1980	1398	...	0.7	...	19.2	...	79.9	0.1
5541	SOAPS	1975	119	...	1.5	98.5	...
		1980	950	...	1.1	...	31.6	...	67.0	0.2
5542	SURFACE-ACTING AGENTS	1975	382	100.0	...
		1980	531	...	0.1	99.9	...
561	FERTILIZERS, MANUFACTURED	1980	347	100.0	...	
5619	FERTILIZERS, N.E.S.	1980	345	100.0	...	
5811	PRODUCTS OF CONDENSATION, ETC.	1975	154	1.4	...	0.7	62.2	35.7
		1980	474	7.5	0.4	85.0	7.2
6674	SYNTHETIC PRECIOUS STONES	1970	130	100.0	...
		1980	249	53.2	19.9	...	1.5	...	25.4	...
TOTAL CHEMICAL INDUSTRY		1970	1012	0.8	5.5	2.9	0.4	...	86.6	0.2
		1975	8383	5.9	2.6	50.4	2.1	...	34.2	3.3
		1980	35793	3.2	10.6	24.8	2.4	...	52.6	5.3

THAILAND

EXPORTS OF PETROCHEMICALS BY DESTINATION

SITC	PRODUCT GROUP	YEAR	VALUE OF EXPORTS TO WORLD ('000 US \$)	PERCENTAGE SHARE OF EXPORTS TO:						
				NORTH AMERICA	EEC	JAPAN	OTHER DMES	CPES	ESCAP DCS	OTHER DCS
332	PETROLEUM PRODUCTS	1970	2032	100.0	...
		1975	12092	100.0	..
		1980	4092	0.4	-	8.0	13.2	...	62.9	14.5
3321	MOTOR SPIRIT	1970	1016	100.0	...
		1975	4776	100.0	...
3322	LAMP OIL & WHITE SPIRIT	1975	5537	100.0	...
		1980	3418	9.6	15.7	...	56.1	17.3
3323	DISTILLATE FUELS	1970	600	100.0	...
		1975	940	100.0	...
3325	LUBRICATING OILS & GREASES	1975	506	99.2	0.8
		1980	251	6.0	93.0	-
3329	PITCH, RESIN, ETC.	1970	303	100.0	...
		1975	312	100.0	...
		1980	423	100.0	...
3411	GAS, NATURAL	1975	176	100.0	...
3412	GAS, MANUFACTURED	1970	110	100.0	...
5812	PRODS. OF POLYMERIZATION, ETC.	1975	2847	9.2	1.1	12.2	1.8	...	75.3	0.4
		1980	10969	...	12.7	0.9	0.5	...	85.1	0.3
85101	FOOTWEAR WITH PLASTIC MATERIAL	1975	518	49.4	3.3	...	0.3	...	33.7	13.3
		1980	8604	72.3	2.3	0.1	2.5	...	6.6	16.1
893	ARTS. OF ARTIFICIAL PLASTIC M.	1970	443	5.8	2.6	0.7	24.0	...	64.0	1.6
		1975	4567	15.3	25.0	4.9	20.2	...	32.8	1.9
		1980	29810	26.7	41.9	0.8	6.5	1.1	17.0	5.8
TOTAL	PETROCHEMICAL INDUSTRY	1970	2598	1.0	0.4	0.1	4.1	...	93.8	0.3
		1975	20235	6.0	5.9	2.8	4.8	...	79.6	0.8
		1980	53488	26.6	26.3	1.3	5.1	0.6	32.8	7.0

THAILAND

EXPORTS OF IRON AND STEEL BY DESTINATION

SITC	PRODUCT GROUP	YEAR	VALUE OF EXPORTS TO WORLD ('000 US \$)	PERCENTAGE SHARE OF EXPORTS TO:						
				NORTH AMERICA	EEC	JAPAN	OTHER DMES	CPES	ESCAP DCS	OTHER DCB
672	INGOTS AND FORMS	1980	275	100.0	...
6727	COILS FOR RE-ROLLING	1980	275	100.0	...
673	BARS, RODS, ANGLES, SHAPES ETC.	1980	223	15.9	84.1	...
6732	BARS & RODS (EXCL. WIRE ROD)	1980	162	100.0	...
674	UNIVERSALS, PLATES AND SHEETS	1970	340	100.0	...
		1975	783	100.0	...
6747	TINNED PLATES AND SHEETS	1970	250	100.0	...
		1975	737	100.0	...
678	TUBES, PIPES AND FITTINGS	1970	1,52	...	0.2	1.2	3.1	...	87.7	7.7
		1975	4093	-	2.1	...	39.0	0.4	53.2	5.3
		1980	49139	0.4	...	0.1	9.1	...	89.3	1.1
6781	TUBES & PIPES OF CAST IRON	1970	271	3.3	3.2	...	84.9	8.7
		1975	629	0.1	39.6	0.7	35.4	24.2
		1980	5048	0.4	...	0.5	2.0	...	95.6	1.4
6782	TUBES & PIPES, SEAMLESS	1970	893	...	0.4	...	4.1	...	85.5	9.9
		1980	589	-	100.0	...
6783	TUBES & PIPES, WELDED ETC.	1975	2690	...	3.2	...	50.0	0.5	44.2	2.1
		1980	39899	0.1	...	-	10.5	...	88.7	0.7
6784	HYDRO-ELECTR. CONDUITS (STEEL)	1970	179	5.0	95.0	...
6785	TUBE AND PIPE FITTINGS	1975	774	-	0.1	98.9	0.9
		1980	3602	4.5	4.8	...	85.3	5.4
TOTAL IRON AND STEEL INDUSTRY		1970	1900	...	0.2	0.9	2.4	...	90.6	5.9
		1975	5140	0.9	1.7	0.1	32.0	0.3	60.7	4.2
		1980	49785	0.4	...	0.1	5.0	...	89.3	1.1

THAILAND

			EXPORTS
			VALUE OF
			EXPORTS TO
			WORLD
			('000 US \$)
SITC	PRODUCT GROUP	YEAR	
71	NON-ELECTRICAL MACHINERY	1970	334
		1975	3995
711	POWER-CUTTING MACHINERY	1980	27502
		1975	204
7115	INTERNAL COMBUSTION ENGINES	1980	1226
		1975	203
712	AGRICULTURAL MACHINERY	1980	1219
		1975	169
7121	AGR. MACH. FOR SOIL PREP.	1980	1780
		1980	772
7125	TRACTORS	1980	465
		1980	531
7129	AGR. MACH., N.E.S.	1980	531
		1975	376
714	OFFICE MACHINES	1980	3093
		1980	3025
7142	CALCULATING MACHINES, ETC.	1980	333
		1975	357
7143	STATISTICAL MACHINES	1980	432
		1975	319
715	METALWORKING MACHINERY	1980	329
		1975	103
7151	MACHINE-TOOLS FOR METALW.	1980	103
		1975	115
7152	METALW. M., OTHER THAN M.-TOOLS	1980	1134
		1975	115
717	TEXTILE & LEATHER MACHINERY	1980	1134
		1980	243
7171	TEXTILE MACHINERY	1980	243
		1980	824
7173	SEWING MACHINES	1980	824
		1975	623
718	MACHINES FOR SPECIAL IND.	1980	623
		1980	1213
7181	PAPER MILL MACHINERY, ETC.	1980	335
		1980	134
7182	PRINTING MACHINERY, ETC.	1980	134
		1975	306
7183	FOOD-PROCESSING MACHINES	1980	306
		1980	433
7185	MINERAL CRUSHING MACH., ETC.	1975	212
		1980	218
719	MACHINERY & APPLIANCES, N.E.S.	1970	266
		1975	2153
7191	HEATING & COOLING EQUIPMENT	1980	18623
		1975	487
7192	PUMPS AND CENTRIFUGES	1980	8375
		1970	103
7193	MECHANICAL HANDLING EQUIPMENT	1975	322
		1980	2202
7194	DOMESTIC APPLIANCES	1975	314
		1975	115
7195	POWERED-TOOLS, N.E.S.	1980	1869
		1980	240
7196	OTHER NON-ELECTR. MACHINES	1980	240

OF MACHINERY AND TRANSPORT EQUIPMENT BY DESTINATION

PERCENTAGE SHARE OF EXPORTS TO:

NORTH AMERICA	EEC	JAPAN	OTHER DMES	CPES	ESCAP DCS	OTHER DCS
4.4	0.4	-	0.1	...	90.2	4.3
1.7	0.8	11.9	11.3	...	72.6	1.3
0.9	0.4	4.0	2.9	...	73.1	18.3
16.1	...	69.3	4.1	...	10.5	...
0.9	0.1	35.8	10.0	...	53.1	0.1
16.1	...	69.4	4.1	...	10.3	...
0.9	0.1	35.9	10.0	...	52.9	0.1
...	100.0	...
...	0.3	0.6	0.4	...	98.5	...
...	0.6	99.4	...
...	...	2.4	96.8	...
...	100.0	...
6.7	0.1	0.1	93.1	...
0.2	-	0.4	0.1	...	99.2	-
...	100.0	...
...	100.0	...
...	100.0	...
3.2	0.2	8.3	0.4	...	57.5	30.2
...	100.0	...
...	0.3	...	0.6	...	60.1	39.1
13.5	...	34.8	49.5	2.2
...	3.7	27.3	5.7	...	53.0	0.4
-	1.4	2.1	94.0	2.5
-	5.5	5.9	75.9	11.6
-	-	1.1	98.9	...
0.5	0.6	2.4	96.5	...
0.4	0.3	0.3	1.1	...	89.5	6.2
-	1.0	...	99.0	...
...	0.2	42.8	56.2
1.0	1.2	97.9	...
0.6	0.7	0.1	2.5	...	90.5	0.1
...	100.0	...
0.4	...	1.6	98.0	...
5.2	0.5	-	0.1	...	88.1	5.3
0.4	1.1	13.4	20.2	...	61.8	2.4
1.1	0.5	3.1	3.5	...	65.6	25.8
1.1	0.7	0.1	32.2	...	65.9	...
0.1	0.7	0.4	1.3	...	44.0	52.5
13.6	0.2	0.1	86.1	...
0.2	4.5	2.5	26.9	...	59.4	2.3
1.1	0.1	7.4	19.4	...	65.1	6.6
...	...	79.8	20.2	...
...	66.1	...	33.9	...
-	0.2	0.7	-	...	97.5	1.6
...	0.1	...	0.4	...	98.8	0.8

THAILAND

			EXPORTS
SITC	PRODUCT GROUP	YEAR	VALUE OF EXPORTS TO WORLD ('000 US \$)
7198	MACHINERY & APPLIANCES, N.E.S.	1970	128
		1975	577
		1980	3339
7199	PARTS & ACCESSORIES, N.E.S.	1975	175
		1980	2530
72	ELECTRICAL MACHINERY	1970	399
		1975	23283
		1980	331045
722	EL. POWER MACH. & SWITCHGEAR	1975	2637
		1980	305884
7221	ELECTRIC POWER MACHINERY	1975	161
		1980	1506
7222	SWITCHGEAR, ETC.	1975	2477
		1980	304377
723	EQUIP. F. DISTR. ELECTRICITY	1975	607
		1980	3397
7231	ELECTR. INSULATING EQUIPMENT	1975	607
		1980	3394
724	TELECOMMUNICATIONS APPARATUS	1970	113
		1975	1918
		1980	8847
7241	TV BROADCAST RECEIVERS	1975	535
		1980	6069
7242	RADIO BROADCAST RECEIVERS	1970	110
		1975	1375
		1980	1653
7249	TELECOMM. EQUIPMENT, N.E.S.	1980	1126
725	DOMESTIC ELECTR. EQUIPMENT	1975	398
		1980	1550
		1970	189
729	OTHER ELECTR. MACHINERY	1975	17722
		1980	11365
		1975	225
7291	BATTERIES & ACCUMULATORS	1980	6767
		1980	1275
7292	ELECTRIC LAMPS	1980	1275
7293	THERMIONIC, ETC. VALVES & TUBES	1975	16888
7294	AUTOMOTIVE ELECTR. EQUIPMENT	1980	108
7299	ELECTRICAL MACHINERY, N.E.S.	1970	187
		1975	548
		1980	3171
73	TRANSPORT EQUIPMENT	1975	1245
		1980	14133
732	ROAD MOTOR VEHICLES	1975	956
		1980	10794
7322	BUSES (INCL. TROLLEYBUSES)	1980	459
7323	LORRIES & TRUCKS	1980	456

OF MACHINERY AND TRANSPORT EQUIPMENT BY DESTINATION (CONTINUED)

PERCENTAGE SHARE OF EXPORTS TO:

NORTH AMERICA	EEC	JAPAN	OTHER DMES	CPES	ESCAP DCS	OTHER DCS
...	0.4	87.1	11.1
0.3	...	-	19.8	...	74.0	5.8
1.0	0.7	0.2	2.8	...	91.6	3.7
...	3.5	11.3	1.2	...	78.4	5.5
5.2	-	13.0	0.4	...	76.5	4.6
...	-	-	71.5	28.5
7.2	4.5	1.5	0.7	...	83.5	2.0
24.4	3.2	0.4	0.4	-	70.6	1.0
5.4	0.1	94.3	...
26.1	1.2	0.1	-	-	72.3	0.1
...	0.8	99.0	...
0.4	0.3	2.5	2.5	1.9	88.9	3.4
5.8	-	94.0	...
26.2	1.2	0.1	-	...	72.3	0.1
7.7	90.6	1.6
0.5	0.2	...	99.2	0.1
7.7	90.6	1.6
0.5	0.2	...	99.2	0.1
...	2.2	97.8
13.5	47.9	2.0	7.9	...	5.6	23.0
-	68.8	1.9	4.3	...	19.3	5.6
...	0.1	2.4	19.8	...	9.0	68.6
-	77.0	-	3.3	...	11.5	8.2
...	-	100.0
18.8	66.8	1.4	3.3	...	4.3	5.5
...	62.5	3.1	1.3	...	33.1	-
-	33.6	10.4	14.4	...	41.4	0.2
0.1	...	0.1	97.4	2.3
4.6	0.7	0.3	0.4	...	79.3	14.7
...	...	-	99.9	...
6.9	0.7	1.7	0.1	...	89.7	0.1
7.6	5.8	6.0	6.8	-	54.5	19.2
0.1	5.0	...	87.8	7.1
-	-	6.0	6.9	...	56.1	31.0
57.9	0.6	4.5	...	-	30.9	5.9
7.2	0.7	0.1	91.1	...
5.8	1.7	2.7	10.2	...	65.5	12.2
...	100.0	...
0.1	0.1	51.7	0.7	...	47.3	-
3.8	20.2	6.9	9.2	...	59.9	...
2.2	5.2	0.3	1.0	...	87.8	2.8
2.0	7.5	2.5	2.4	...	83.1	2.3
0.6	0.2	0.4	1.1	...	96.3	0.9
2.2	7.3	2.4	3.0	...	82.6	2.1
...	100.0	...
...	100.0	...

THAILAND

EXPORTS OF MACHINERY AND TRANSPORT EQUIPMENT BY DESTINATION (CONTINUED)

SITC	PRODUCT GROUP	YEAR	VALUE OF EXPORTS TO WORLD ('000 US \$)	PERCENTAGE SHARE OF EXPORTS TO:						
				NORTH AMERICA	EEC	JAPAN	OTHER DMES	C/PES	ESCAP DCS	OTHER DCS
7328	BODIES, CHASSIS, FRAMES, ETC.	1975	723	0.8	0.1	...	1.0	...	97.5	-
		1980	9299	2.5	8.5	2.6	3.2	...	80.4	2.5
7329	MOTORCYCLES, ETC. & THEIR PARTS	1975	205	0.1	0.9	1.9	92.9	4.2
		1980	432	...	0.6	2.4	0.2	...	96.6	...
733	ROAD VEHICLES, NOT MOTORIZED	1975	188	0.1	24.6	61.6	13.6
		1980	2025	0.3	13.4	4.4	0.3	...	81.3	0.3
7331	BICYCLES, ETC.	1975	185	0.1	25.0	61.0	13.9
		1980	1933	0.3	14.0	4.6	0.3	...	80.4	0.3
735	SHIPS & BOATS	1980	1264	-	0.1	...	0.6	...	92.5	6.8
7353	SHIPS, OTHER THAN WARSHIPS	1980	1252	-	0.1	...	0.6	...	92.4	6.9
TOTAL	MACHINES, TRANSPORT EQUIP.	1970	788	2.0	0.2	-	-	...	81.3	16.2
		1975	28523	6.2	4.0	2.9	2.2	...	82.1	2.0
		1980	372679	21.8	3.1	0.7	0.6	-	71.3	2.3

SECTION VII

MISCELLANEOUS

Use of raw materials for steel in Indonesia
in 1979 and 1980 (in million Rupiah).

Commodity	1979		1980	
	Imported	Total input	Imported	Total input
	Value	Value	Value	Value
Billet / Ingot	24,018	43,786	47,571	93,999
Scrap	-	8,094	-	17,908
Spons	-	7,598	-	21,105
Pellet	5,586	5,586	15,517	15,517
Pig Iron	2,640	2,640	4,251	4,251
Rerolling material	1,379	1,379	4,475	4,649
Hot rolled steel sheet	856	856	2,365	2,365
Magnesium	135	135	220	220
Ferro alloy	365	365	587	587
Refractory brick	152	394	193	644
Ferro silicon	351	351	646	646
Cold rolled steel sheet	215	215	798	798
Others	1,758	5,278	1,681	5,754
Total :	37,455	76,577	78,304	168,443

Source: S. Sugiarto, Comparative Advantage of Iron and Steel and Petro-chemical and Plastic Products Industries in Indonesia (Tokyo, Institute of Developing Economies, 1981), table 5.3.1.

Cost structure of Indonesian steel, selected commodities
(percentage)

	Spon- sion i- ron meta- lized (88,98%)	Steel Billet #100x100 110x110	Round Bar Ø 16 - Ø 32	Profile iron	Wire Rod Ø 6 and Ø 10
Wages and sala- ries	2.00	13.70	5.50	5,20	0.90
Major and suppl- imentary materi- als and other components -	36.30	43.90	58.20	81,24	65.70
Fuel electrical power	0.30	12,30	8.70	8,38	1.79
Other expenditure	1.90	1.20	0.90	0,44	2.70
Interest	35.90	6.50	3.60	3,95	5.60
Depreciation	22.70	20.30	22.17	0,48	21.93
Others	0.90	2.10	0.93	0,31	1.38
Total	100.00	100.00	100.00	100,00	100.00
Cost per ton (Rp)	68,007.48		245,000.00		290,000.00
		196,875.00		285,075.00	

Source: S. Sugiarto, Comparative Advantage of Iron and Steel and Petro-chemical and Plastic Products Industries in Indonesia (Tokyo, Institute of Developing Economies, 1981), table 8.3.1.

Average monthly wages, salaries and bonus paid
per person, in the steel industry in Indonesia, 1980

(in thousand rupiah)

Category			
Own account workers and unpaid family workers			-
Managers, expert staff and supervisors	Indonesian		229
	Foreign		786
Administration staff (including) factory and office staff)	Indonesian		105
	Foreign		-
Production and technical workers	Indonesian	Skilled	68
		Unskilled	44
	Foreign	Skilled	668
		Unskilled	-
Others			80
Total			74

Source: S. Sugiarto, Comparative Advantage of Iron and Steel and Petrochemical and Plastic Products Industries in Indonesia (Tokyo, Institute of Developing Economies, 1981), table 4.4.4.

Average monthly wages, salaries and bonus paid per person in selected Indonesia
chemical fields

(in rupiah)

Category		ISIC 3513	ISIC 3560	
On account workers and unpaid family workers		-	-	
Managers, expert staff and supervisors	Indonesian	201,178	222,895	
	Foreign	641,595	797,057	
Administration staff	Indonesian	96,151	97,767	
	Foreign	-	376,725	
Production and technical workers	Indonesian	Skilled	85,741	75,371
		Unskilled	39,696	43,072
	Foreign	Skilled	459,394	445,460
		Unskilled	-	-
Others		35,960	45,608	
Total		125,211	62,690	

Source: S. Sugiarto, Comparative Advantage of Iron and Steel and Petro-chemical and Plastic Products Industries in Indonesia (Tokyo, Institute of Developing Economies, 1981), table 10.4.4.

INDONESIA: Share of exports in output by manufacturing branch, 1978
(percentage)

Manufacturing branch	Exports/Output
Food, beverages and tobacco	17.0
Textiles	3.0
Wood and products	61.8
Paper and products	-
Chemical products	51.5
Non-metallic minerals	-
Basic metals	...
Metal products	7.7
Other manufactured products	-
<hr/>	
Total manufacturing	27.4

Source: United Nations "Annuaire Statistique du Commerce International - 1979"; Central Bureau of Statistics 1978, "Survey of Manufacturing Industries", Djakarta, 1980, vol.I as cited in "Les perspectives d'industrialisation des pays du Sud-Est asiatique", Institut d'étude des pays en développement, University of Louvain, Belgium, March 1982, vol. I, p.105.

INDONESIA: Distribution by sector of approved foreign investments projects^{a/} (1967-1981)

(in million US dollars and in percentage)

Sector	flows							stock	
	1974	1975	1976	1977 (million US\$)	1978	1979	1980	1967 - June 1981 percentage	
Agriculture	2.6	1.0	8.2	41.1	2.2	18.2	4.0	186.4	2.0
Fishing	19.3	13.7	5.7	4.9	21.1	23.3	16.0	571.7	6.3
Forestry	62.3	15.8	36.9	28.8	45.6	36.8	1.0	129.2	1.4
Mining and quarrying	69.0	507.2	3.6	200.0	16.1	-175.0	-	1326.6	14.6
Manufacturing sector	1124.6	1160.5	348.1	380.2	268.6	1226.2	693.7	6149.9	67.5
Construction	26.7	10.3	1.3	3.4	5.2	5.4	-	85.1	0.9
Transport and communication	3.0	20.3	4.0	5.0	36.5	-	31.6	154.6	1.7
Trade and Tourism	80.9	21.3	14.2	0.6	9.7	3.0	63.2	239.4	2.6
Real Estate and other services	140.7	16.5	27.3	6.0	24.7	42.3	-	266.8	2.9
Total	1529.1	1766.6	449.3	670.0	429.7	1069.4	813.9	9109.7	100.0

Source: Economist Intelligence Unit Ltd., "Quartely Economic Review of Indonesia", Annual Supplement 1980; Central Bureau of Statistics, "Indicators of Economy", Monthly Statistical Bulletin, Indonesia, July 1981 as cited in "les perspectives d'industrialisation des pays du Sud-Est asiatique", vol.II, March 1982, Institut d'étude des pays en développement, University of Louvain, Belgium, p.170.

a/ Excluding petroleum, banking and insurance sectors; paid up foreign investments which were transferred to local partners are excluded, whereas additional capital is included.

Number of Producers and Effective Capacity in the Malaysian Iron and Steel Industry, 1978-1981

Type of Product	Number of Producers			Effective Capacity ('000 tonnes)				Future Additional Capacity (Year)
	1979	1980	1981	1978	1979	1980	1981 ^{a/}	
Crude iron (excl. foundries)	1	1	1	120	120	600(1983);600(1984)
Crude steel (excl. foundries)	4	4	45	...	230	230	680	
Hot rolled non-flats:								
Wire rods	2	2	2	...	120	150	150)	
Bars	5	5	6)	260	260	260	310)	230(1982)
Other light sections	5	5	6)					
Cold rolled flats	0	0	0	0	0	0	0	150(?)
Steel pipes and fittings	5	5	5	...	140	144		
Wire	11	11	11	...	130	130	130	
Coated sheets:								
Galvanized sheets	4	4	4	107	107	107	107	
Tinplates	0	0	0	0	0	0	0	90(1982)
Foundries:								
Cast iron pipes and fittings	9	9	9	...)		15	...	
Other iron castings	212	212	212	...)	500	
Steel castings	6	6	6	...	10	31	...	

Source: C.O. Fong, et al, Comparative Advantage of Iron and Steel and Petro-chemical and Plastic Products Industries in Malaysia (Tokyo, Institute of Developing Economies, 1981), table 1.2.

a/ estimated.

Production Capacity in the Iron and Steel Industries
in Malaysia, 1972-1981

		<u>1979</u>	<u>1980</u>	<u>1981</u>
<u>Iron and Steel</u>				
Crude Iron	1	120	n.a.	n.a.
Crude Steel	4	230	230	680
Hot Rolled Non-flats	6	380	410	460
Steel Pipes & fittings	5	140	144	n.a.
Wire	11	130	130	130
Coated Sheets	4	107	107	107
Foundaries	212	50 <u>a/</u>	50	50

Source: C.O. Fong, et al., Comparative Advantage of Manufacturing Industries in Malaysia (Tokyo, Institute of Developing Economies, 1981), table 14.31.

Note: a/ Estimate.

The Structure of Production Costs in the Malaysian
Iron and Steel Industry
(percent)

Industry Group	Materials	Fuel/ Utilities	Labour	Supplies and Work Done	Non- Industrial Services	Indirect Taxes
Primary Iron and Steel	43.4	17.0	15.0	22.5	2.0	0.1
Secondary Iron and Steel	90.8	1.9	2.5	1.1	2.1	1.6

Source: C. O. Fong, et al, Comparative Advantage of Iron and Steel and Petro-chemical and Plastic Products Industries in Malaysia (Tokyo, Institute of Developing Economies, 1981), table 3.1.

The Iron and Steel Industry in Malaysia: Occupational and Skill Distribution by Industry
(percent)

Industry Group	Managerial	Clerical	Factory Workers		
			Skilled	Unskilled	Total
Primary Iron and Steel	9.8	10.7	27.8	45.5	36.6
Secondary Iron and Steel	7.5	7.9	44.4	28.7	73.1
Cutlery, Hand Tools and Hardware	10.7	7.9	43.0	39.3	82.3
Structural Metal Products	13.4	14.1	28.9	24.0	52.9
Other Fabricated Metal Products	10.7	9.7	30.7	35.5	66.2
Agricultural Machinery Equipment	-	-	-	-	-
Other Industrial Machinery	4.1	4.3	22.4	31.1	53.5
Other Machinery except Electrical	4.3	4.3	37.8	29.6	67.4
Average	8.6	8.4	33.6	32.0	61.7

Source: C.O. Fong et al, Comparative Advantage of Iron and Steel and Petro-chemical and Plastic Products Industries in Malaysia (Tokyo, Institute of Developing Economies, 1981), table 2.10

The Iron and Steel Industry in Malaysia: Foreign Investment^{a/} in Approved Companies in Production, by Country, 1976-1978 (million US\$ and percentage)

Country	1976		1978	
	Value	%	Value	%
<u>Basic Metal Industries</u>				
Japan	16.54	60.0	14.8	37.7
Canada	1.97	7.1	1.1	2.7
Hongkong	1.97	6.9	2.0	5.1
Others	3.15	12.0	3.8	9.7
Singapore	3.94	14.1	17.6	44.8
Total	27.57	100%	39.3	100%
<u>Fabricated Metal Products</u>				
Singapore	11.02	40.7	9.4	37.9
Japan	5.91	22.6	6.8	27.4
United Kingdom	3.94	14.8	1.6	6.5
Hongkong	2.76	10.2	2.2	8.8
Australia	1.97	6.7	1.2	4.8
Others	1.18	4.9	3.6	14.5
Total	26.78	100%	24.8	100%
GRAND TOTAL	54.35		64.1	

Source: C.O. Fong, et al, Comparative Advantage of Iron and Steel and Petro-chemical and Plastic Products Industries in Malaysia (Tokyo, Institute of Developing Economies, 1981), table 1.32.

^{a/} Paid up + loan capital.

The Distribution Structure of Production Costs in
Steel, Plastics and Petrochemicals in Malaysia, 1979-1981

(percent)

Industry	Materials	Labour	Fuel & Utilities	Indirect taxes	Others ¹
<u>Steel</u>					
Iron and Steel	43.4	15.0	17.0	0.1	24.0
Secondary Iron and Steel	90.8	2.5	1.9	1.6	3.2
<u>Plastics</u>					
Plastic Products	76.7	13.5	6.7	0.0	2.9
Plastic Footwear	58.8	21.8	4.4	1.9	12.8
Other Fabricated Plastic Products	78.4	5.2	12.6	-	3.7
Plastic Bags	76.3	12.2	3.6	0.9	6.9
Plastic Toys	47.9	32.0	5.3	0.1	14.7
Plastic Industrial Supplies	77.2	7.2	9.6	0.5	5.7
Other Plastic Products	76.2	10.0	6.9	1.0	6.5
<u>Petrochemical</u>					
Polystyrene	90.7	5.1	4.2	-	-
Polyvinyl chloride Resin	83.5	10.8	5.7	-	-

Source: C.O. Fong et al, Comparative Advantage of Manufacturing Industries in Malaysia (Tokyo, Institute of Developing Economies, 1981), table 14.22.

^{1/} Made up of value of work done by others, non-industrial services, supplies and rental assets.

The Composition of Production Costs of the Petrochemical Establishments in Malaysia, 1980

Industry Group	Materials	Labour	Fuels and Utilities
Polystyrene	90.7	5.1	4.2
Polyvinyl Chloride Resin	83.5	10.8	5.7
Total	86.5	8.5	5.0

Source: C.O. Fong, et al., Comparative Advantage of Iron and Steel and Petro-chemical and Plastic Products Industries in Malaysia (Tokyo, Institute of Developing Economies, 1981), table 11.4.

MALAYSIA: Distribution, by sector and type of enterprise, of fixed assets (1975)

(in percentage and in million Malaysian dollars)

Sector	Rubber	Other agricultural activities	Tin mining	Other mining	Manufacturing	Total ^{b/}
<u>type of enterprise</u>						
Controlled by nationals	27.3	57.0	49.4	3.3	53.1	49.9
Controlled by foreigners ^{a/}	16.6	25.4	23.0	42.1	42.9	28.6
Local subsidiaries of foreign enterprises	56.1	17.7	27.6	54.6	3.9	21.5
Foreign enterprises (2) + (3)	72.7	43.0	50.6	96.7	46.9	50.1
Sectoral distribution of fixed assets of foreign enterprises	24.0	7.2	3.1	20.6	32.1	100.0
All types of enterprises (1) + (2) + (3) (in million Malaysian dollars)	100.0 (1800.6)	100.0 (907.0)	100.0 (339.0)	100.0 (1160.3)	100.0 (3740.3)	100.0 (10873.1)
Sectoral distribution of fixed assets of all types of enterprises	16.6	8.3	3.1	10.7	34.4	100.0

Source: Department of Statistics, Financial Survey of Limited Companies, Malaysia, 1975 as cited in "les perspectives d'industrialisation des pays du Sud-Est asiatique", vol.II, March 1982, Institut des pays en développement, University of Louvain, Belgium, p.184.

a/ 50 per cent of share capital held by foreigners.

b/ include sectors not shown individually.

Breakdown of Production Cost in the Philippine Steel Industry, 1979
(in '000 Philippine Pesos and percentage)

	Ingots		Bars/Rods		GI Sheets		Pipes and Tubes		Industry Average	
	Value	Total	Value	Total	Value	Total	Value	Total	Value	Total
Raw Materials Used	41.426	62	38.272	84	93.725	94	20.133	86	48.389	82
Direct Labour	4.176	6	1.170	3	516	1	464	2	1.581	3
Manufacturing Overhead	20.914	32	5.953	13	5.535	5	2.720	12	8.780	15
Indirect Labour and Supervision	2.928	14	298	5	720	13	299	11	878	10
Benefits	2.719	13	179	3	166	3	163	6	702	8
Depreciation Expenses	1.255	6	714	12	664	12	680	25	702	8
Factory Supplies	4.392	21	893	15	886	16	354	13	1,405	16
Light, Power, Water	6.066	29	1,131	19	1,771	32	381	14	2,020	23
Repair and Maintenance	627	3	417	7	775	14	163	6	439	5
Transportation Expenses	836	4	-	-	55	1	544	20	439	5
Representation Expenses	-	-	-	-	-	-	-	-	-	-
Others	22.091	10	2,321	39	498	9	136	5	2,195	25
Total	66.516	100	45.395	100	99.775	100	23.317	100	58.750	100

Source: E.T. Velasco and E.S. Almario, Comparative Advantage of Iron and Steel and Petro-chemical and Plastic Products Industries in the Philippines (Tokyo, Institute of Developing Economies, 1981), table 19

PHILIPPINES: Distribution of value added and employment in manufacturing by market orientation, 1970-1985

	Gross value added ^{a/}			Employment			Increase of employment	
	1970	1977	1985 ^{b/}	1970	1977	1985 ^{b/}	1970-77	1977-85 ^{b/}
Export-oriented industries								
Traditional products	15.1	14.8	13.9	7.0	7.1	6.9	7.8	6.5
non traditional products	0.8	3.7	7.3	1.5	8.3	19.2	33.6	39.2
Industries producing for the domestic market	84.1	81.5	78.8	91.5	84.6	73.9	58.6	54.3
Manufacturing sector	100.0	100.0	100.0	100.0	100.0	100.0	100.0	100.0

Source: Based on a study of the Philippines by W. van Rijckegem and J. Maton for the "Administration Générale de la Coopération au Développement", Bruxelles, December 1980, as cited in "les perspectives d'industrialisation des pays du Sud-Est asiatique", Institut d'étude des pays en développement, University of Louvain (Belgium), vol.I, March 1982, p.92.

a/ Percentage share of total value added at constant prices of 1977.

b/ Estimates.

PHILIPPINES: Share of exports in output by manufacturing branch, 1974, 1977
(percentage)

Branch	Share of exports in output	
	1974 ^{a/}	1977
Food products	45.6	} 33.9
Beverages	0.6	
Tobacco	9.6	
Textiles	7.5	4.8
Wearing apparel excl. footwear	} 43.2	65.4
Footwear excl. plastic and rubber shoes		56.7
Wood and products excl. furniture	42.7	38.3
Furniture and fixtures	21.5	39.2
Paper and products	2.1	0.1
Industrial chemicals	} 1.9	} 5.9
Other chemical products		
Petroleum refinery	...	} 1.7
Petroleum, coal products	1.9	
Rubber products	0.2	0.7
Plastic products
Non-metal mineral products	15.0	11.1
Iron and steel	} 2.1	} 20.5
Non ferrous metals		
Metal products	1.7	2.7
Machinery and equipment	4.6	15.0
Electrical machinery	1.2	7.7
Transport equipment	0.5	3.1
Professional goods	c/	24.2
Other industries
Total manufacturing	25.3 ^{b/}	22.8 ^{b/}

Source: United Nations "Annuaire statistique du Commerce international 1979" (1980); National Economic and Development Authority and National Census and Statistics Office, "Philippine Yearbook 1977 and 1979"; "Integrated Survey of Households - \longrightarrow Labour Force", September 1979; "1977 - Annual Survey of Establishments-Manufacturing", Manila, Philippines, October 1979 as cited in "les perspectives d'industrialisation des pays du Sud-Est asiatique", Institut d'etude des pays en developpement, University of Louvain, Belgium, vol. I, p.33.

a/ Data from "Philippine Yearbook - 1977".

b/ The output data cover establishments with 5 or more persons engaged and are from "1977 - Annual Survey of Establishments-Manufacturing"; the export data refer to the classification by industrial origin.

c/ Included elsewhere.

PHILIPPINES: Sectoral distribution of foreign investment^{a/}, 1970 - 1979
(million US dollars and percentage)

Sector	Accumulated flows		1974	1975	flows			
	1970 million US \$	- 1977 percentage			1976	1977	1978	1979
Total of all sectors	695.8	100.0	123.2	121.7	122.0	182.8	156.3	199.3
Banking and finance	170.8	24.5	54.9	16.1	1.5	32.0	21.1	29.0
Mining	59.0	8.5	17.5	8.3	27.0	1.4	20.6	62.5
Trade	39.1	5.6	13.3	5.5	8.5	8.1	11.6	11.7
Agriculture, fishing, forestry	7.9	1.1	1.2	0.8	0.8	1.5	1.1	1.4
Manufacturing sector of which	383.4	55.1 (100.0)	35.7	82.8	74.5	133.8	90.6	87.3
Chemicals and chemical products	86.4	22.5	9.2	5.7	17.9	48.3	52.4	29.1
Basic metals	57.8	15.1	...	24.4	25.3	6.2	0.3	6.1
Food	49.3	12.9	9.7	7.8	2.0	26.0	9.0	24.5
Petroleum and coal	28.2	7.4	-	0.3	4.0	...	0.5	...
Metallic products	27.0	7.0	...	22.1	2.1	2.8	0.6	0.5
Rubber	23.5	6.1	...	10.8	2.4	10.2	1.6	3.2
Textiles	20.9	5.5	2.9	4.1	2.6	4.0	7.2	3.9
Transport equipment	17.5	4.6	0.2	1.7	2.8	9.5	9.1	6.7
Miscellaneous	15.4	4.0	9.6	3.6	0.1	2.1	1.9	4.2
Machinery and electrical apparatus	12.6	3.3	2.5	1.4	2.8	4.5	2.9	4.6
Paper and paper products	11.1	2.9	0.5	0.2	3.6	1.5	1.1	2.2
Wood and cork	8.5	2.2	0.1	0.1	0.1	8.1	0.2	-
Machinery excl. electrical	7.4	1.9	-	...	1.4	5.9	0.3	0.4
Sugar	6.7	1.7	4.1	1.1	...	0.1
Non metallic mineral products	6.5	1.7	-	0.7	1.9	2.1	2.6	1.5
Tobacco	2.7	0.7	0.3	-	1.3	0.4
Printing, publishing and others	1.5	0.4	...	0.1	...	0.9	0.1	-
Leather, products of leather and fur	0.4	0.1	-	...	0.2	0.3	0.5	0.1
Furniture and fixtures	0.1	b/	0.1	0.1
Footwear	0.3	0.3

Source: F.M. Bacungan and associated, "the Regulation of Transnational Corporations in the Philippines", Quezon City, Philippines, College of Law, University of the Philippines. Table 11 and 12 refer to data of the Central Bank, Philippines. Central Bank, Philippines as cited in "les perspectives d'industrialisation des pays du Sud-Est asiatique", vol.II, March 1982, Institut d'étude des pays en développement, University of Louvain, Belgium, p.136.

a/ Foreign Investments (excluding portfolio investment) approved by the Central Bank and paid in the country. Foreign investments already paid represent 86.9% of foreign investments approved by the Central Bank, during the period 1970-1977.

b/ less than 0.1%

PHILIPPINES: Role of 324 subsidiaries of transnational corporations among the 1000 largest enterprises, 1976

(in million pesos, number and in percentage)

	Shares		Assets		Sales		Net income		Employees number
	value	percentage ^{a/}	value	percentage ^{a/}	value	percentage ^{a/}	value	percentage ^{a/}	
All sectors	19906	52.9	67882	45.0	47912	52.6	2879	66.7	241635
Agriculture, fishing, forestry	222	46.3	952	58.3	802	55.8	49	67.0	15113
Mining and quarrying	3879	99.2	8459	97.7	3681	98.2	360	99.7	36318
Manufacturing sector	9030	64.9	24460	60.1	32977	67.6	1041	76.3	143682
Food, beverages	2305	62.2	4896	55.1	6285	61.6	402	72.2	58104
Textiles, wearing apparel	844	57.3	2749	56.5	2088	60.1	54	b/	25807
Petroleum products	1639	96.6	5209	95.0	11055	99.8	95	98.9	1913
Vegetable and animal oils and fats	694	88.3	1336	80.7	3297	86.0	172	96.5	5313
Chemical products	735	55.7	1728	48.2	2117	54.9	157	76.0	6948
Wood and wood products	127	25.1	225	20.4	319	26.9	37	52.4	1509
Paper and paper products	408	64.0	1500	69.9	986	61.5	49	85.8	13274
Leather products	-	-	-	-	-	-	-	-	-
Rubber, plastic	420	72.8	712	59.0	710	59.4	85	85.0	6170
Basic metals	480	57.4	1886	59.9	1366	41.5	c/		3690
Non metallic minerals	298	42.8	737	28.5	539	35.9	35	86.8	3635
Tobacco	415	86.8	716	67.3	1347	76.9	31	b/	5160
Alcoholic beverages	63	82.2	157	72.7	268	65.9	15	89.0	1614
Transport equipment	143	30.6	1028	41.6	1297	45.0	c/		5128
Electrical machinery and apparatus	367	79.2	836	75.1	989	78.3	43	76.2	5877
Ship building	-	-	-	-	-	-	-	-	-
Miscellaneous	90	36.2	244	33.9	260	23.4	31	50.3	400

Source: F.M. Bacungan et al., *op.cit.* Philippines, table 41 as cited in "les perspectives d'industrialisation des pays du Sud-Est asiatique, vol. II, March 1982, Institut d'étude des pays en développement, University of Louvain, Belgium, p.146.

a/ In percent of the 1000 largest enterprises in the Philippines.

b/ The income of the 1000 largest enterprises in this sector is less than that of the subsidiaries of TNC because of the losses by the enterprises other than the foreign subsidiaries.

c/ losses.

Structure of Domestic Consumption of Iron and Steel in the Republic of Korea

(Unit: 1,000M/T)

		1978		1979		1980(first half)	
		Volume	%	Volume	%	Volume	%
Manufacturing Sector	Assembled	1,475	22.5	1,564	24.1	644	22.9
	General Machinery	641	9.8	621	9.6	233	8.3
	Electric Machinery & Appliances	265	4.1	293	4.5	115	4.1
	Transport Equipment	710	10.8	632	9.7	295	10.5
	Automobiles	278	4.2	327	5.0	113	4.0
	Shipbuilding	392	6.0	257	4.0	174	6.2
	Rail, Rolling Stock	26	0.4	29	0.4	6	0.2
	Bicycles	14	0.2	19	0.3	3	0.1
	Sub-total	3,091	47.2	3,110	47.9	1,288	45.8
Construction Works	Building (Premises)	1,846	28.2	1,641	25.2	720	25.6
	Public Works	1,531	23.3	1,676	25.6	650	23.1
	Others	82	1.3	72	1.1	155	5.5
	Sub-total	3,459	52.8	3,389	52.1	1,525	54.2
Total		6,550	100.0	6,499	100.0	2,813	100.0

Source: Korean Iron and Steel Association, 1981 as cited in Hong Young Pyo et al, Comparative Advantage of Iron and Steel and Petrochemical and Plastic Products Industries in Korea (Tokyo, Institute of Developing Economies, 1981) table 3-2.

Status of Plants and Equipment of the Iron and Steel Industries in the Republic of Korea
(Unit: 1,000t/Year)

Type	Capacity	No. of Enterprise	Unit of Plant	Capacity
Pig Iron	5,267	2	44	8,019
Ferro-Alloys	111	4	14	111
Steel	9,335	18	47	12,335
Castings	3,550	7	11	6,050
Ingots	4,724	2	4	5,290
Rolling	12,942	93	150	13,143
2nd Processing	3,958	68		3,958
Forgings	146	15	95	146

Source: Korean Iron and Steel Association, 1981 as cited in Hong Young Pyo *et al*, Comparative Advantage of Iron and Steel and Petro-chemical and Plastic Products Industries in Korea (Tokyo, Institute of Developing Economics, 1981), table 2-3.

Present Status of Rolling by Type of Products in
the Republic of Korea

(Unit: 1,000t/Year)

Product	Capacity of Plant	No. of Enterprises
Billets (large)	150	1
Billets (medium)	3,321	21
Billets (small)	308	48
Wire Rod	773	8
Coils	35	1
Slabs	1,682	3
Hot Rolled Coils	4,777	1
Hot Rolled Thin Plate	95	2
Cold Rolled Thin Plate	1,625	3
Stain less Steel Sheet	96	4
Electrified Steel Plates	80	1
Total	12,942	93

Source: Korean Iron and Steel Association, 1981 as cited
in Hong Young Pyo et al, Comparative Advantage of Iron
and Steel and Petro-chemical and Plastic Products
Industries in Korea (Tokyo, Institute of Developing
Economies, 1981) table 2-9.

The Distribution of Costs in the Iron and Steel Industry
of the Republic of Korea
(percentage)

	Iron & Steel ²⁾	All Manufacturing Industries ¹⁾
Material Cost	70.5	75.3
Labour Cost	6.0	8.6
Manufacturing expenses	23.5	16.1
Electric power	4.1	2.6
Water, heat & light	0.2	1.1
Depreciation expenses	10.5	3.9
Taxes & public imposts	0.2	0.2
Rent expenses	0.2	0.2
Total	100.0	100.0

Source: 1) Bank of Korea, Financial Statement Analysis, 1981 as cited in Hong Young Pyo et al, Comparative Advantage of Iron and Steel and Petro-chemical and Plastic Products Industries in Korea (Tokyo, Institute of Developing Economies, 1981) table 2-2.

2) Hong Young Pyo et al, Comparative Advantage of Iron and Steel and Petro-chemical and Plastic Products Industries in Korea (Tokyo, Institute of Developing Economies, 1981) table 2-2.

Production of plastic products by type of raw material in the Republic of Korea, 1974-1979

(Unit: M/T)

Products Year	PVC Processed Products	HDPE Processed Productst	LDPE Processed Products	PP Processed Products	PS Processed Products	Total
1974	94,749 (37.6)	13,332 (5.3)	74,682 (29.6)	55,778 (22.1)	13,724 (5.4)	252,265 (100.0)
1975	129,251	14,389	73,358	73,906	17,713	308,617
1976	190,062	26,279	85,881	91,303	28,362	421,887
1977	225,600	33,652	128,900	117,676	42,563	548,391
1978	306,146	57,052	154,372	125,062	65,710	708,342
1979	337,777 (43.2)	63,284 (8.1)	158,363 (20.3)	141,386 (18.1)	80,204 (10.3)	781,014 (100.0)
Annual Average Increase Rate(%)	28.9	36.5	16.2	20.4	42.3	25.4

Source: Hong Young Pyo et al, Comparative Advantage of Iron and Steel and Petro-chemical and Plastic Products Industries in Korea (Tokyo, Institute of Developing Economies, 1981) table 2-23.

Note: PVC = Polyvinyl chloride
 HDPE = High density polyethylene
 LDPE = Low density polyethylene
 PP = Polypropylene
 PS = Polystyrene

Production of Plastic Products by Type of Processing, Republic of Korea, 1974-1979

(Unit: M/T)

	1974	1975	1976	1977	1978	1979	Annual Average In- crease Rate
Injection & Compression molding Products	77,262 (27.8)	103,239	170,955	205,425	288,354	337,493 (39.8)	34.3
Thermo-plastic Resin	52,231 (18.8)	71,576	127,672	149,162	229,503	271,907 (32.1)	39.1
Thermo-setting Resin	25,031 (9.0)	31,663	43,283	56,263	58,851	65,586 (7.7)	21.2
Extrusion Molding Products	180,289 (57.8)	179,062	230,547	284,067	334,337	337,540 (39.9)	16.1
Hollow-forming and Stretched Products	37,151 (13.4)	43,245	53,069	97,065	119,000	139,860 (16.5)	30.4
Foam Molding Products	2,594 (0.9)	8,734	10,593	18,097	25,502	32,035 (3.9)	65.3
Total	277,296 (100.0)	340,280	465,170	604,654	767,193	846,928 (100.0)	25.0

Source: Hong Young Pyo et al, Comparative Advantage of Iron and Steel and Petro-chemical and Plastic Products Industries in Korea (Tokyo, Institute of Developing Economies, 1981) table 2-22.

Polymer Production Capacity in Thailand, 1980

Year production started	Product	No. producers	Capacity/year
1968	PVC resin	1	PVC resin 1978 25,000 tons
			PVC compound 1980 50,000 tons
	PVC compound		PVC compound 1978 18,000 tons
			1980 24,000 tons
1970	PVAc latex & dispersion	2*	1980 - 15,300 tons
1975	Plasticisers (DOP, DBP, DIBP)	1	1978 - 25,221 tons
	Urea formaldehyde resin		
	Phenol formaldehyde resin		
	Formaldehyde		
1975	Unsaturated polyester resin, melamine	1	1980 - 10,080 tons
	coating resin, alkyd		
	coating resin, textile		
	finishing resin		
1978	Polystyrene, general purpose & high impact	1	1978 - 15,000 tons 1980/81 - 22,500 tons
	Liquid PVC & adhesive	1	1980 - 360 tons

* One producer also produces unsaturated polyester resin, its annual capacity is 3,000 tons

Source: N. Akrasanee et al, Comparative Advantage of Iron and Steel and Petro-chemical and Plastic Products Industries in Thailand (Tokyo, Institute of Developing Economies, 1981), table 10.1.

Note: PVC - Polyvinyl chloride
 PVA - Polyvinyl acetate
 DOP - Di-octyl phthalate
 DBP - Di-butyl phthalate
 DIBP- Di-iso-butyl phthalate

THAILAND: Contribution to the growth of domestic production, 1960-1978

(percentage increase over the period)

Sources of growth	1960/66	1966/72	1972/75	1975/78
Domestic demand	88.9	64.1	91.0	79.5
Import substitution	-13.6	29.4	0.5	-7.7
Export expansion	24.7	6.5	8.5	28.2

Source: N. Akrasanee, "Import Substitution, Export Expansion and Sources of Industrial Growth in Thailand, 1960-1972"; Puey Ungphakorn, "Finance Trade and Economic Development in Thailand", Sampong Press, Bangkok 1975; N. Akrasanee, "Industrial Development in Thailand" (unpublished report obtained from the Industrial Financial Corporation of Thailand, Bangkok, 1980); World Bank, "Industrial Development Strategy in Thailand" (unpublished report), April 1980, as cited in "Les perspectives d'industrialisation des pays du Sud-Est asiatique", Institut d'étude des pays en développement, University of Louvain, Belgium, vol. I, March 1982, p.96.

THAILAND: Shares of exports and imports in domestic production by branch of manufacturing, 1975-1978
(percentage)

Branch	Export/Domestic production		Imports/Domestic production	
	1975	1978	1975	1978
Processed food	22.0	29.8	1.6	2.5
Beverages and tobacco	-	-	1.4	2.2
Textiles	10.0	17.9	12.7	10.2
Wearing apparel		14.2		
Products of leather	7.0	67.2	2.3	2.6
Footwear		2.7		
Furniture	13.8	4.3	1.4	6.5
Wood products		17.8		
Paper and paper products printing and publishing	1.5	1.5	24.8	26.5
Chemical products	3.1	1.8	66.0	83.0
Rubber and plastic products	79.2	60.7	13.2	6.9
Non metallic mineral products	10.5	3.7	9.5	10.7
Basic metals	21.9	4.9	59.9	54.5
Non-ferrous metals		51.3		
Metal products	7.5	6.6	206.1	173.0
Machinery		5.7		
Electrical machinery and apparatus	0.2	29.6	49.4	35.2
Transport equipment		0.4		
Professional goods and other industries	23.2	31.7	31.2	46.6
Total manufacturing	15.0	19.7	23.4	25.6

Source: N. Akrasanee, unpublished report obtained from the "Industrial Financial Corporation of Thailand" (Bangkok, 1980), as cited in, "Les perspectives d'industrialisation des pays du Sud-Est asiatique" Institut d'étude des pays en développement, University of Louvain, Belgium, vol. I, March 1982, p.97.

THAILAND: Distribution of net capital inflows and net foreign direct investments (1970-1977)
(in million Bahts and in percentage)

	1970		1974		1977	
	net inflows	only net D.I	net inflows	only net D.I	net inflows	only net D.I
Total inflows	1357.0(100.0)	871.1(100.0)	5808.9(100.0)	3552.6(100.0)	3417 (100.0)	2085.9(100.0)
Industry	712.7 (52.5)	446.9 (51.3)	2470.0 (42.5)	1030.8 (29.0)	1036.6 (30.3)	659.1 (31.6)
D.I. in percent of total:						
Economy		64.2		61.2		61.0
Industry		62.7		41.7		63.6
<u>Share of net D.I</u>						
<u>by industrial branch</u>						
Food		10.1		23.0		9.4
Textiles		31.0		36.7		63.1
Basic metals and metal products		2.6		11.5		0.4
Electrical apparatus		4.1		10.8		19.2
Machinery and transport equipment		5.0		5.6		24.5
Chemicals and paper products		17.6		6.5		-0.3
Petroleum products		22.4		-1.9		-21.3
Building material		1.0		2.6		0.6
Others		6.0		5.2		4.5
Net D.I in industry		100.0		100.0		100.0

Source: N. Akrasanee, Thai-Japanese Economic Relations, paper presented in the "Conference on Current Development in Thai-Japanese Economic Relations = Trade and Investment", Pattaya, Thailand, 10-12 August 1979 as cited in "les perspectives d'industrialisation des pays du Sud-Est asiatique, vol.II, March 1982, Institut d'étude des pays en développement, University of Louvain, Belgium, p.151.

